The Weather
Today — Warmer; gentle to moderate winds. Yesterday—High, 58; low, 45. (Details on Page 12.)
Fuel oil consumption 95 per cent of allotment to date for period ending September 30.

The Washington Post

New Homes
If you are interested in finding a desirable home in Washington or suburbs, turn to today's Real Estate offerings, in Section III.

NO. 24,426 — Entered as Second Class Matter, Postoffice, Washington, D. C. — WASHINGTON: SUNDAY, MAY 2, 1943 — * **** — Copyright, 1943, By The Washington Post. — TEN CENTS

UNIVERSITY OF CALIFORNIA MAY 7 1943 LIBRARY

Ickes Seizes Mines, Hints Nationwide Dimout; President to Address Miners Over Radio Tonight; McNutt Orders 48-Hour Week in Steel Industry

U.S. Bayonets Rout Enemy From 2 Hills Near Mateur

Americans Make First Large Scale Use of Cold Steel: 7 Axis Craft Sunk

Reds Destroy Guns

RUSSIAN artillerymen destroyed 48 enemy artillery and mortar batteries and Soviet airmen shot down 24 German planes yesterday in repulsing Axis counterattacks in the Caucasus. (Page 2.)

Axis Base Shelled

By Edward Kennedy
Associated Press Staff Writer

Allied Headquarters in North Africa, May 1.—American soldiers in their first large-scale bayonet attack of the Tunisian campaign have stabbed into the fringe of the fan-shaped Axis bridgehead and captured two strategic hills, United States Headquarters announced today, while Allied airmen celebrated the striking of the war's deadliest blow at Axis shipping in the Mediterranean.

As the artillery supported infantrymen stormed their way up the stoutly defended heights, the Allied air forces caught a concentration of enemy ships in the Straits of Sicily and sank seven of the vessels and hit at least two others.

Charging up the slopes in the face of fierce opposition by crack German troops, the Americans under Lieut.-Gen. George S. Patton, jr., captured both the Djebel Tahent, known as Hill 609, in the Sidi N'sir area, 16 miles southwest of Mateur, and Hill 523, immediately to the south.

Even with these successes, the Americans still were unable to look down upon the plains of Tunis, for there are other heights to be taken before they reach sight of the level land.

But long-range American guns already are hurling shells over the mountains into the vital enemy rail junction of Mateur, which lies

See AFRICA, Page 2, Column 4.

District News Highlights

District House Committee to hold hearings on District Tuberculosis Association row. (Page 10.)

Manpower stabilization plan here expected to be announced soon. (Page 10.)

Federal overtime pay bill may be passed by House this week. (Page 8.)

District's second war loan fund boosted to more than 52 million dollars—10 million dollars above goal. (Page 1.)

Washington man among those wounded in action in North Africa. (Page 10).

Government Girl warplane donors. (See special section.)

"One Summer's Romance" Starts in Monday's Post

Lisa Alden expected Johnny Bradford, the famous playwright from New York, to be old and married. Instead when he arrived in Feather River Valley, she found that he was young, handsome AND single. Mark Wellman, with whom Lisa had so long been in love, was much disturbed over her infatuation for Johnny Bradford. A fight between Lisa and Mark led to her going to New York with Johnny. But it took this unexpected turn of events to show Lisa what she really wanted. Don't miss this serial story which starts in Monday's Washington Post.

The Day in Sports

Count Fleet Winner in Derby; Yanks Beat Nats 9-7, in 11th

Associated Press WIREPHOTO

Count Fleet Gets His Corsage of Victory

COUNT FLEET won the sixty-ninth running of the Kentucky Derby yesterday without being extended before a crowd of 65,000 at Louisville. Blue Swords was second and Slide Rule third. The Count turned in a fair time of 2:04 and paid $2.80 to win.

RIVERLAND set a new track record for 1 3/16 miles at Pimlico in winning the Dixie Handicap over Attention and Anticlimax.

JAMAICA'S betting was again just short of two million dollars as 27,608 saw Overdrawn win the Jamaica Handicap.

THE YANKEES won a 9-to-7 victory over the Nats in 11 innings. A crowd of 30,000 is expected for today's twin bill in Griffith Stadium.

FORMER Nat Buck Newsom pitched a one-hit game as the Dodgers won two from the Giants.

Other major league results:

American League				National League			
Detroit	3	Clevland	2	Brooklyn	9-3	New York	2-0
Boston	3	Philadelphia	1	Cincinnati	7	St. Louis	3
Chicago	5	St. Louis	4	Pittsburgh	6	Chicago	3

(Details in Sports Section.)

U. S. Bombers Raid Port on French Coast

Nazis Admit Damage And Casualties in 55th Raid on Essen

By Rice Yahner
Associated Press Staff Writer

London, May 1.—Royal Air Force bombers pounded the German industrial city of Essen last night and Berlin said American four-engined heavyweights attacked an undisclosed French harbor across the English Channel in daylight today in a resumption of the preinvasion aerial offensive.

While the Eighth United States Air Force headquarters had made no announcement of the daylight operations several hours after coastal residents in Britain reported seeing American planes roar across the Channel, the Berlin radio declared that a formation of United States bombers "attempted a raid" on a harbor in western France.

The German broadcast, recorded by the Associated Press, claimed that 8 four-engined bombers were downed when they met "strong German fighter defenses and anti-aircraft fire."

The direction the planes were flying when they crossed the coast suggested a new attack on one of the Axis U-boat bases on the Brittany coast.

In last night's heavy raid, the R. A. F. heaped on Essen the distinction of being the most-bombed city in the world.

The German industrial city with a normal population of 654,000, compared with greater London's 10 million, now has been the recipient of more than 10,000 tons of bombs delivered by the R. A. F. on 55 missions, and bomb-wise Londoners had to use but little imagination to realize the destruction wrought by concentrated attacks

See RAIDS, Page 2, Column 6.

Huge Fires Set As Yanks Raid Big Jap Base

Liberators Hammer War Installations In Solomon Isles

By the Associated Press

Two huge fires visible 50 miles away blazed up from the big Japanese base at Kieta in the northwestern Solomon Islands Thursday night after a force of Liberator heavy bombers had raided the place, the Navy reported yesterday.

The raid was one of five carried out Thursday night and Friday (Solomons time) from which all American planes returned.

The other places hit were Numa Numa on the northeast coast of Bougainville Island, on which Kieta also is located; Kahili in southwestern Bougainville; Vila in the central Solomons and Rekata Bay on Santa Isabel Island, only 135 nautical miles from the American airfield on Guadalcanal.

The attack on Numa Numa was the first of the raids and was made by a single Liberator. Results of this action were not reported. Then, later in the night, a group of Liberators struck Kieta, starting four fires, two of which were described in the communique as "visible for 50 miles."

Early Friday morning a group of Flying Fortresses raided Kahili, which is a heavily fortified area, and started a large fire.

A short time later Avenger and Dauntless bombers with Airacobra and Wildcat fighters bombed and strafed Vila, an air base in the Munda area of the central Solomons.

Friday evening a flight of Corsair fighters strafed the enemy base at Rekata Bay which the enemy has used as a center for seaplane operations.

Choice of 3 Routes

U. S. Attack on Japan Forecast From Our Encircling Strategy

By H. K. Reynolds
International News Service Staff Writer

Important developments in the war against Japan were forecast last night by the Army and Navy Journal.

Pointing out that United States forces are in the process of completing the encirclement of Japan, the Journal said that a Japanese attack could be expected in an effort to break through the ring forged from the Aleutians to Australia.

As to American offensive plans, it was noted that the United States now has the choice of three routes to the Japanese homeland—from the north or south or via Hawaii, and that Japanese strategists are undoubtedly giving serious study to the question as to the direction from which the main American blow will come.

That the United States high command is also giving consideration to the vulnerability of Japan's western flank is indicated by the consultations now going on in Washington between Army heads and Lieut. Gen. Joseph W. Stilwell, commander of United States forces in India, Burma and China. Participating with Stilwell in these discussions is Maj. Gen. Claire L. Chennault, commander of American Air Forces in China.

Commenting upon strong public demands for immediate action in the Pacific, the Army and Navy Journal said there is "no doubt of

See JOURNAL, Page 2, Column 4.

32 'Punished' For Civilian Pose, Japs Say

Charge 25 Americans, 7 Britons Discarded Military Garb After Philippines Fell

By the Associated Press

Twenty-five United States Army and Navy officers and men and seven British sailors have been given "appropriate punishment" because they were said to have posed as ordinary civilians in the Philippines, the Japanese Domei agency said last night in a Tokyo broadcast recorded by the Federal Communications Commission.

The nature of the "punishment" was not stated by Domei, which quoted the Tokyo newspaper Mainichi as saying that the men had been transferred to a war prisoners' camp from the Santo Tomas internment camp in the Philippines after making "confessions."

Discarded Military Garb

Mainichi, according to Domei, said the Americans and Britons "secretly discarded their military garb when their troops were defeated" last year because they gave "full credence to misleading Anglo-American propaganda that the Japanese killed all war prisoners."

Domei did not attempt to reconcile this explanation with the fact that Japanese execution of some of the United States fliers who raided Tokyo was disclosed only recently by President Roosevelt.

The Japanese agency said the "confessions" were obtained after one American private had revealed his identity and given the names of the 31 other men because he feared disclosure of "a love affair" that had caused a "mild scandal" among the Santo Tomas internees.

The seven Britons were described as survivors of a 7000-ton British ship, Tantalus, which Domei said was bombed and sunk while anchored in Manila Bay.

"These men also discarded their uniforms and pretended they were ordinary seamen," Domei said, and added that all 32 men now were under detention at the war prisoners' camp.

Haircut, Shave Prices Increase Here Tomorrow

Haircuts in Washington will advance in price from 60 cents to 75 cents and shaves will increase from 35 cents to 40 cents beginning with Monday, James Ewell, spokesman for the local barbers said yesterday.

The decision to advance the prices was made at a recent mass meeting called by the Master Barber's Chapter 396 of Washington and Journeymen's Local 239, Ewell said.

The price increase is expected to be city-wide.

Ewell said the advance had resulted from efforts of barbershop proprietors to keep barbers, who were leaving their chairs to go into Government work.

He said that whereas there were 2800 white and 1300 Negro barbers in Washington two years ago, there now are only 500 white and 600 Negroes.

In order to keep barbers following their trade, he said, proprietors were having to advance continually the salary guarantees given to the men. Sometimes this has increased to guaranteeing the men 95 per cent of their potential erning power.

Processed Foods' Points Changed

The Office of Price Administration yesterday announced 37 changes in the point values of rationed processed foods, 12 of them lowering the number of coupons required to purchase fruit and vegetable juices.

(Details on Page 12.)

With Bond Sales

D. C. Cruiser Purchase Proposed

Climaxing the District's and its own successful bond selling drives, the Federation of Citizens Associations last night suggested that proceeds of all future bond sales here be devoted to the cost of a cruiser named the District of Columbia.

The idea was put forth by Harry S. Wender, president of the federation, at a bond rally meeting in the Departmental Auditorium. He had said previously that the association had not only exceeded its goal of $200,000 but, in his opinion, had been instrumental in the sale of a quarter of a million dollars worth of bonds.

In the meantime the purchase of more than six million dollars in Second War Loan securities on "Martyred Fliers' Day" boosted the District drive total to $52,618,704—more than ten million dollars above its quota—it was announced last night by the War Finance Committee.

At the same time it was revealed that the Fifth Federal District, of which Washington is a part, has accounted for a half billion dollars of securities, or 150 million more

See BOND, Page 12, Column 6.

Cease Hiring Rule to Save Manpower

Edict Effective In All Plants by July 1; Men to Get Overtime Wage

In an effort to get greater use of the industry's workmen, War Manpower Commissioner Paul V. McNutt issued an order last night putting the country's steel companies and their 525,000 employes on a compulsory 48-hour week.

The order was issued under the authority of President Roosevelt's executive order setting up a 48-hour wartime work week for the country.

McNutt ruled that the 48-hour work week must be established by June 1, if no workers are to be released in making the change, and by July 1, if it is necessary to lay off employes.

Under the order the Manpower Commissioner issued last night, no blast furnace, steel mill, or rolling mill working less than 48 hours a week on and after July 1 may hire any new workers without the approval of the WMC for specific jobs.

Average Now 41.5 Hours

The WMC pointed out that the present work-week average in the steel industry is 41.5 hours—with some plants reporting an average as low as 37 hours.

McNutt declared that the order "will assure maximum production with a minimum of workers—and release much manpower necessary for new industrial facilities."

Calling the order a "cease-hiring" edict, the commission described it as being in line with the general WMC policy "which does not recognize claims for new workers until all workers on the job are fully utilized."

The move was recommended by a War Production Board steel division labor advisory committee headed by C. I. O. President Philip Murray, who is also head of the United Steel Workers of America, C. I. O.

Gives Industry Time

In addition to saving manpower, the move was viewed as an important step in removing pressure from the steel workers for another wage increase since time worked over 40 hours will be paid for at time and a half rates. The entire pay structure of the steel industry has been adjusted by the War Labor Board already, with the result that most basic hourly rates are frozen to all intents and

See STEEL, Page 11, Column 1.

Guard Cutter Sinks U-Boat, Takes 33 Men

Other Crewmen Lost; Prisoners Believed Held in U. S. Camp

(Pictures on Page 6.)

By International News Service

The Navy Department yesterday announced the capture of 2 officers and 31 members of the crew of a German submarine, sunk off the Carolina coast by the United States Coast Guard cutter Icarus.

Although a number of enemy U-boats have been sunk in the Atlantic, this is the first time the Navy has disclosed the capture of submarine crewmen.

The 33 Germans, including the commanding officer of the U-boat, were taken to Charleston, S. C., as prisoners of war.

The Navy said the 165-foot Icarus was proceeding southward from New York on a routine run "some months ago" when the German raider was encountered.

Terrific Explosion

The U-boat was first sighted dead ahead about 100 yards distant.

"Speeding forward," the Navy said, "the Icarus reached the spot over the sub and dropped a pattern of depth charges. As she turned to come back for another attack, a terrific explosion occurred in the open sea about 200 yards off the port side.

"The Icarus crossed the spot where the undersea raider was submerged, dropped another pattern of charges, and followed up with two single charges in quick succession.

"Then, as the officers aboard the cutter watched, air bubbles began rising to the surface. Suddenly the crippled U-boat shot up from below, her bow pointing skyward at a 45-degree angle. The conning tower burst open, and submarine crew members scrambled onto the

See U-BOATS, Page 2, Column 2.

Hiram Johnson Seriously Ill With Pneumonia

Senator Hiram W. Johnson, veteran member from California, last night was seriously ill with pneumonia at the U. S. Naval Medical Hospital, Bethesda, Md., where he was taken several days ago suffering with a cold. He was reported "holding his own," however.

The condition of Senator Johnson was reported to have improved Friday night, but Capt. Robert E. Duncan, executive officer of the center, said last night that pneumonia had set in.

Stettinius Reports

Russia's Share of Lend-Lease Is Definitely on the Upswing

By Edwin D. Gritz
Post Staff Writer

The United States contributed $10,319,518,000 worth of goods and services to help fight the war under the lend-lease program from March 11, 1941, to April 1, 1943, Lend-Lease Administrator Edward R. Stettinius, jr., reported yesterday.

Stettinius said that 55 per cent of the goods transferred to date have been munitions, 27 per cent industrial supplies, 15 per cent food and 3 per cent other agricultural products. Repair and production services had a dollar value of $1,825,383,000.

One trend in the shipments, as revealed by expert figures of the last three months, has been toward increasingly more aid to Russia. In 1941, more than two-thirds of all lend-lease shipments went to the United Kingdom and only small amounts to Russia and the Far East.

In the last three months, the United Kingdom received 38 per cent of lend-lease shipments, Soviet Union 31 per cent, Africa and Middle East 16 per cent, Far East (including India) 14 per cent, and other areas 1 per cent.

Goods transferred under the lend-lease program include finished munitions, industrial supplies,

See LEND, Page 9, Column 3.

Action Taken Without Troops; Estimated 480,000 Workers Fail To Report; Cut in Travel Asked; Total of 3850 Properties Seized

By Ben W. Gilbert
Post Staff Writer

(Other Coal Crisis Stories on Pages 4 and 5.)

The Government concentrated on setting in motion a back-to-work movement in the virtually strike-paralyzed coal industry last night as Secretary of Interior Harold L. Ickes took over almost all the coal mines in the Nation on orders from President Roosevelt.

President Roosevelt prepared to go on all radio networks at 10 o'clock tonight to "talk to the miners of the Nation," presumably to appeal to them over the head of their leader, John L. Lewis, president of the powerful United Mine Workers.

The address was expected to mark the beginning—in thousands of mining homes throughout the country—of a dramatic tug of loyalties—whether to follow Lewis, who made their union one of the most powerful in the country, or heed the pleas of President Roosevelt, whom they helped elect originally, that their action was endangering the country in wartime.

The strike, according to Associated Press reports, engulfed 480,100 miners yesterday from mines normally employing 523,000. However, more than 600,000 were affected, taking supervisory forces into consideration.

Asks Reduction in Rail Travel

The average American was expected to feel effects of the stoppage almost immediately. Ickes made public the text of a letter to Joseph B. Eastman, director of defense transportation, recommending the elimination of all unessential railroad travel for the duration of the stoppage.

It was disclosed that Ickes is considering the dispatch of a similar letter to War Production Chief Donald M. Nelson calling for a Nationwide dimout of electric lighting and possible closing of theaters and other places of amusement to save coal.

"Pending resumption of normal production," Ickes wrote Eastman, "limited supplies of coal must be conserved in every way possible, lest we soon seen the complete stoppage of work in many plants throughout the country now turning out munitions and essential civilian products."

The President's order making Ickes the boss of the country's mines directed him to provide protection for the mines and persons working in them by calling on Secretary of War Henry L. Stimson for assistance "so far as may be needed."

Ickes told a meeting of regional officials of the Bituminous Coal Division that "I shall exercise fully and vigorously all the powers at my command, including the use of the Army if that should become necessary, in order to get the mines back into production and provide the necessary coal to fight and win the war."

Stating that he regarded any use of troops as "one of the gravest responsibilities involved in taking over the mines," Ickes added, "I pray that the use of soldiers will never become necessary. They will not be called in unless it is absolutely essential."

Brig. Gen. David McCoach, jr., assistant chief of Army Engineers and former engineer commissioner of the District, was assigned to work with Ickes in the emergency and Army officers were assigned to each of the regional offices of the Bituminous Coal Division.

3850 Mining Companies Notified

Ickes sent word to 3400 bituminous mining companies and 450 anthracite concerns that he was taking over the mines. He pressed the mine operators and their staffs into service, advising that "from this office to the lowest level in the deepest mine, all of us in the coal mining business are working for Uncle Sam."

The executive order directed Ickes to "permit the management to continue its managerial functions to the maximum degree possible consistent with the aims of this order," and also called for the maintenance of "customary working conditions"—two assurances that efforts would be made to protect the pre-strike "status quo" as much as possible.

The strike began at midnight Friday in defiance of a presidential ultimatum to have coal production going full blast by 10 a. m. yesterday or face action by the President under his broad war powers.

The executive order conveying the vast power to Ickes was issued around noon after the President had received information that "except in a few mines, the production of coal has virtually ceased."

"The national interest is in grave peril," the President said in a statement.

"I now call upon all the miners," the President said, "who may have abandoned their work to return immediately to the mines and work for their Government. Their country needs their services as much as those of the members of the armed forces. I am confident that they do not wish to retard the war effort; that they are as patriotic as other Americans; and that they will promptly answer this call to perform this essential war service."

"Whenever the miners submit their case to the War Labor Board," the President said, "it will be determined promptly, fairly, and in accordance with the procedure and law applicable to all labor disputes. If any adjustment of wages is made, it will be retroactive."

The dispute came to the President and flared into a general strike over the refusal of Lewis to takes his case—involving demands for a $2 a day increase and other concessions—to WLB.

Workers Still Looking to Lewis

Mining communities—inured to walkouts every two years at contract expiration time—took the strike calmly. Trained that miners do not "trespass" on company property without a contract, most miners just assumed that they were to stay home yesterday in the absence of word from Lewis, who remained silent in his New York hotel.

Actually, although Lewis had not so advised them, their contracts had been extended indefinitely by order of the War Labor Board, pending settlement of the dispute, with the understanding that any adjustment in soft coal pay would be retroactive to April 1, and any

See COAL, Page 6, Column 1.

Today's Index

SECTION I—General
Death Notices 12 | What's Going On And Where 13
Financial 14
Weather 13

SECTION II—News, Editorials
Columnists 2, 7 | Gallup Poll 4
Editorials 6 | Drew Pearson 7

SECTION III— Sports, Financial, Real Estate
Classified 6, 7, 8, 9, 10 | Shirley Povich 1
Real Estate 4, 5 | Sports 1, 2, 3

SECTION IV—Capital Spotlight
Clubs 8, 9, 10 | Mary Haworth's Mail 7
Diplomatic Circling 3 | Service Set 4
Fashions 9

SECTION V—Amusements
Art 4 | Fraternal 6
Books 5 | Gardens 7
Bridge 7 | Leonard Lyons 1
Crossword 7 | Music 4
Education 6 | Radio 3
Films 1, 2 | Stamps 7
Fighting Forces 8 | Theater 1
 | Travel 6

COMICS
PARADE
"GOVERNMENT GIRL" SECTION

Red Guns Destroy 48 Nazi Batteries

But Still Nazis

Not a 'Heil' In Plane-Load Of Prisoners

(Inez Robb, International News Service staff writer and one of the Nation's first two accredited women war correspondents, has just returned from the Tunisian Front. In the following article she relates her experiences on a surprise flight in a transport plane filled with German prisoners.)

As far as news is concerned, a story literally knocked me down. One day on my way back to AFHQ from an advance air base, I was hastily rushed out to the field to board a transport whose motors were already warming up. I was pushed in the plane, the doors shut and locked, and we were off down the runway when I suddenly realized that aside from the crew, two British guards and myself, the plane was full of German prisoners.

We looked at each other in mutual surprise, and the longer I looked, the more surprised I grew. For 10 years, Hitler and his satellites have screamed about a giant, blue-eyed, blonde master race, and subsconsciously all the propaganda must have taken hold. For I was amazed to see before me only young men of average height and looks, almost all of whom had brown hair and eyes.

No Fight Left

They had the wiry, battle-wise look of experienced and hardened soldiers, but there was no more fight left in them. This was the thing that surprised me most. I had taken it for granted that all German prisoners were fire-eaters, sullen, downcast and insolent in captivity. There was not a "Heil Hitler" in the group, which was almost wholly composed of South Germans.

As they sat docilely in the plane, they were certainly not dejected at their fate.

As I was mentally cursing myself for not speaking German, the prisoner on my right said to me, in very good English, "For myself, I am glad the war is over!"

On impulse, I asked him why neither he nor any of his fellow prisoners had once said "Heil Hitler!"

It was now his turn to look surprised.

Not Necessary

"But here, outside Germany, it is not necessary," he explained.

"Tell me why you are fighting," I asked eagerly. "Are you fighting for Germany, for the fatherland, or are you fighting for Der Fuehrer?"

It was now the prisoner's turn to look amazed.

"But they are one and the same," he said with flat, evangelical conviction. "They are one and inseparable. It is impossible to differentiate between them. They are simply the same thing," he concluded didactically.

Russians Down 24 Enemy Planes in Caucasus Battle

By the Associated Press

London (Sunday), May 2.—Soviet artillerymen destroyed 48 enemy artillery and mortar batteries and Russian airmen shot down 24 German planes yesterday in repulsing Axis counterattacks in the northwestern Caucasus, Moscow announced today.

Although the Germans maintained that scores of thousands of Russian infantrymen, supported by tanks and planes, still were attacking the German foothold around Novorossisk on the Black Sea coast, the midnight Moscow bulletin recorded by the Soviet monitor gave few details of the operations.

Soviet artillery was reported wiping out German blockhouses and dugouts, but there was no suggestion in the communique to support German dispatches telling of violent fighting in that area.

A Berlin broadcast recorded last night said that six Russian infantry divisions and three tank brigades unsuccessfully attacked German and Rumanian positions Thursday, and three divisions again attacked on Friday. The German high command, referring to yesterday's operations, said the Axis troops "again achieved great defensive success."

Yesterday's midday Russian communique which told of scattered minor fighting on the Leningrad and Ukraine fronts did not even mention the Caucasus.

Two hundred Germans were killed on the Smolensk front west of Moscow, the midnight bulletin said, and 150 supply carts in a German supply train near Balakleya, southeast of Kharkov, were reported destroyed during the day. On the Volkhov front southeast of Leningrad Soviet gunners were reported to have silenced two mortar batteries, destroyed two antitank guns and two mortars, and demolished four dugouts.

One Russian guerilla detachment was said to have "incorporated in its ranks 54 Czechs who had been forcibly mobilized into the German army."

Navy Can Use 16-Inch Guns To Hit Planes

By the Associated Press

Battleships of the United States can turn their big 16-inch turret guns to aircraft defense, says Seapower, official magazine of the Navy League.

The article, approved for publication by the Navy Department, tells of ammunition especially designed and manufactured for use by the big guns against enemy aircraft.

"How far this revolutionary development has been perfected is, of course, a military secret," said the article written by Gilbert Cant, military analyst, editor and author, "but when it has reached the state of readiness for combat use, if it has not already done so, the battleships will have a multiple role in large combined task forces. They are destined to develop into floating fortresses of the world's largest antiaircraft artillery."

The article continued:

"The balance of forces in the Pacific has changed almost as much in the last few months as it did in the first few months after Pearl Harbor.

"To avoid the mistake of underestimating the enemy, let us assume the enemy may now have 13 battleships, including five new ones. Against this the United States has a line of 17 battleships, excluding the prewar Atlantic Fleet's battle squadron of three old ships."

Cutter Sinks German Sub

U-BOAT, from Page 1.

deck and made for the deck gun.

"The guns of the Icarus immediately opened a withering fire, sweeping the Germans back toward the conning tower. Then as the sub started to sink, the Germans jumped into the sea. The vessel suddenly plunged beneath the surface, and the engagement was over."

Navy Cross to Commander

The Nevy did not disclose whether the 33 survivors picked up by the Icarus represented the complete complement of the submarine. A small submarine would carry a crew of about 33 officers and men, but some of the larger U-boats carry 85 to 100.

Photographs of the prisoners released by the Navy disclosed that some of the men were heavily bearded, indicating that they had been on patrol for some weeks. One of the officers carried his arm in a sling, having apparently been wounded when the U-boat was attacked.

Lieut. (now Lieut. Comdr.) Maurice C. Jester, 53, who commanded the Icarus, has been awarded the Navy Cross for his double sinking of a U-boat and bringing in prisoners.

SPECIAL NOTICES

Effective with the issue of April 1, 1943, the carrier delivery subscription rates of The Washington Post in the District of Columbia and suburbs are:

DAILY AND SUNDAY EDITIONS	
One week	$ .25
One month	1.10
DAILY EDITIONS ONLY	
One week	$ .15
One month	.65
SUNDAY EDITIONS ONLY	
One week	$ .10
One month	.45

BOYD *Diplomas* BRING INCREASED PAY!

BOYD Training builds successful careers, pays DIVIDENDS—is YOUR BEST unemployment INSURANCE. QUICK Review and Beginners' courses in TYPING, Comptometer, Shorthand, Bookkeeping. New classes starting—Register now.

BOYD SCHOOL 1333 F St. NAt. 2340

ARMY OFFICERS

Sun Tan Summer Matching

Slacks & Shirts

$5.95 each

Sun tan match summer slacks and shirts for Army Officers. Made of 50% spun rayon and 50% teca. All sizes.

Complete Military Store

PLAZA SPORT SHOP 10th & E STS. N.W.

Agents: A. G. Spalding & Bros.
Free Parking: Star Parking Plaza

DIAMONDS

BARGAINS IN SOLITAIRES WEDDING RINGS, ETC., ALWAYS AVAILABLE

Competitive Appraisal Invited

ARTHUR MARKEL

918 F ST. N.W.

Suite 301-3 NAtional 0284

U. S. Bombers Blast Nauru Island in South Pacific

PHOSPHATE WORKS HIT—Nauru Island, which the Japanese seized from the British last August and then constructed an airfield to guard the outer approaches to Truk, was blasted by United States bombers April 21 in what was the longest aerial task force mission of the war. Smoke billows from the important phosphate works and the airfield as a United Sates bomber wings over the little coral atoll

Associated Press WIREPHOTO from Seventh Air Force.

General Helps Flier on Leave To Find Battle

By Chester Morrison
Chicago Sun Foreign Service.

With the British Eighth Army, May 1.—I know a British brigadier—a very pukka brigadier, complete with red tabs on his collar and the dignity they confer.

"Funny thing, your being an American," he said one day.

"There are a lot of funny Englishmen loose in the desert, too," I said.

"I mean," he explained so that I would know just what he meant, "I mean Americans do fancy things," and when he had finished his story, I had to agree.

It seems that this brigadier was bowling along in his jeep one day about sundown on a road leading up to the forward positions, which then were facing the Mareth Line. He said he was driving along, paying more attention to the hills ahead of him than to the road in front of him. He was wearing a sweater which covered his insignia of rank, and a pair of German sunglasses to keep the wind out of his eyes. A figure rose before him in the roadway, almost before he could push in his brake.

"I say mate," the man said—he was wearing the uniform of an R. A. F. sergeant pilot—"Would you be going up to where the British are going to have a battle?"

Looking for a Battle

As a matter of fact, that was exactly where the brigadier was going, but you don't answer that kind of a question for casual hitchhikers. The brigadier dissembled and waved the sergeant into the vacant seat of the jeep.

"I've got a spot of leave," the passenger confided as the jeep got under way, "and I asked my commanding officer if it would be all right. I'm in the R. A. F.," he added, as though that explained everything, "sergeant pilot."

Piecemeal the brigadier got it out of him. The sergeant had been back and forth over this country countless times in a bomber—over it, but never really in it. He had taken his bombs into the general vicinity of his target, unloaded, and come back for more. He had had the customary experience of being shot at and he had been fortunate in not being hit.

"But I've never been in a battle," the sergeant said. "I've never even seen a battle." And he added, "I asked the commanding officer if it would be all right."

So it turned out that this casual bomber pilot, having earned his leave, turned his back on the fleshpots and actually had come looking for a battle. The brigadier, having come to where he was going, checked his passenger's papers and turned him over to the captain of B Company. "He wanted to go with the forward platoon," the brigadier said, "but I thought B Company would be about right for him."

They gave the sergeant a rifle and showed him how to shoot it. He was pretty good.

American Bayonets Rout Foe

AFRICA, from Page 1.

where the hills disappear and the plain begins between Tunis and Bizerte.

The action by the toughened American troops who slipped into the northern sector after battling the Germans in the Maknassy area was only part of the bitter fighting all along the Tunisian front in which the enemy lunged out with several desperate counterattacks, virtually all of which were repulsed.

[The I. N. S. reported from North Africa that inclement weather had slowed the Allied aerial offensive for a few days and thus gave the Axis time to speed reinforcements for a stiffer stand.]

Axis forces gained a little ground against the British First Army east and northeast of Medjez-el-Bab and turned in slight gains against the Eighth Army in the South.

(The Berlin radio said in a broadcast recorded in New York by the Associated Press that infantry units of the British Eighth Army had made a new, concentrated attack in the southern sector of the Tunisian front but that it had been repulsed by Axis troops.)

Fierce Counterdrive

A special announcement telling of the aerial blow against enemy shipping off Cape Bon at the eastern tip of Tunisia said it was known that the Allied fliers sank two destroyers, a corvette, a large motor launch, a motor ferry, a motor torpedo boat and a tank carrier. Bombs also struck two merchant ships, the announcement said.

[The British Admiralty in London announced that 10 more enemy ships, including a large tanker, had been torpedoed by British submarines in the Mediterranean.]

Slight withdrawals by the British in the Djebel Bou Aoukaz area, 20 miles west of Tunis, came after the Germans had made three fierce counterattacks supported by tanks. The Nazis also were acknowledged to have made some small gains against the British Eighth Army on the southern end of their defense line, but nowhere else did the Allies give up a yard of ground they had won in more than a week of hard fighting.

French forces on the far northern end of the front were reported pressing in on the Djebel Hazemat region 14 miles northwest of Mateur and beating off frequent German countertattacks.

The battle for Hill 523 was the first important bayonet charge launched by American troops in Africa, and veteran French soldiers remarked that it recalled similar American reliance on "cold steel" in France in the last war. They said neither the Germans nor the Italians in Africa have shown much of the skill and courage needed to employ the bayonet effectively.

The Americans held most of Hill 609, but the enemy apparently clung to part of the southern slopes. The successful attack netted 200 Axis prisoners. Facing the Americans next was the 1800-foot Djebel Anntra.

Praising the performance of the American troops in that sector, an American colonel said: "The enemy certainly has no complaint on either the lack of enterprise or the boldness of our troops. They have been giving a good account of themselves against some of the best men Von Arnim has."

The American big guns bombarding Mateur—known to be packed with German troops and supplies—were believed to be firing from a distance of 14 or 15 miles. Stung by the long-range pounding, the Germans replied with their own howitzers and the thunderous roars of the artillery duel made the earth shake. The Germans dispatched 15 or 20 fighter planes in an unsuccessful effort to locate and silence the American guns.

(The British radio broadcast a report that Col. Gen. Jurgen von Arnim had issued an order of the day to his troops in which he commanded: "Forward, whatever the cost. Behind you is the sea. there can be no question of retreat.")

Despite the pounding from all sides and from the air, there was yet no indication that the enemy was weakening in his defense or was planning to evacuate.

There was grim fighting at Bir en Hadour, 7 miles northeast of Medjez-el-Bab, at Sidi Abdulla, 1 miles east of Medjez-el-Bab, and at Djebel Kournine, 3 miles northeast of a lake called Sebkret el Kourzia. French patrols were active east and southeast of Pont Du Fahs.

The Allies' intensive aerial campaign in the Straits of Sicily obviously was aimed at destroying the enemy's cargo and personnel rather than his ships, as the Axis is known still to have more than enough ships to supply his forces in Tunisia.

Mitchell medium bombers of Maj. Gen. James H. Doolittle's strategic force did the most damage in yesterday's attacks off Cap Bon, sinking two destroyers. Bomb-carrying Kittyhawks joined in the carnage. The Kittyhawks also spread destruction among a concentration of ships of all varieties along the Tunisian coast.

An R. A. F. Beaufighter scored the outstanding individual triumph of the day when it intercepted five Junkers-52 transport planes and shot down all five. Other Allied planes destroyed Kelibia Jetty near the tip of Cap Bon. Nine enemy fighters were shot down and another 12 damaged during the attacks on Axis shipping. Five Kittyhawks were lost.

Four-engined American Liberator bombers of the desert air force attacked the Sicilian harbor of Messina in daylight, causing a "tremendous explosion and large fires in the vicinity of the port's power station."

U. S. Raiders Rain Bombs on French Harbor

RAIDS, from Page 1.

there.

Thirteen planes were missing from the night attacks on Essen and the neighboring Ruhr district. The R. A. F. spread over targets in a wide area instead of concentrating on one patch such as the great Krupp works, already crippled and rendered idle for long postbombing periods.

The Germans readily acknowledged last night's devastation in these words from the Berlin communique:

"British bombers last night attacked several places in western Germany, among them open rural communities. Bombs dropped on residential areas, especially in Essen, causing casualties among the population and considerable damage. According to reports available so far, six of the attacking bombers were shot down."

As the R. A. F. closed the books on the first third of the 1943 aerial offensive, these facts were recapitulated:

The British are delivering as great a tonnage with 500 to 600 planes now as they did a year ago in the 1000-plus bomber attacks, one of which was delivered on Essen.

Essen has received considerably more bomb tonnage than has been loosed on London since the war began.

Almost 10,000 tons of bombs were dropped on Germany in 10 major raids during April and this was in addition to several heavy attacks on Italy and occupied territory during the month.

Hull Praises Speech

Secretary of State Hull said yesterday Premier Stalin's May Day order demanding the unconditional surrender of Germany was "a stirring speech by an able leader that is most helpful at this time."

Jap Ship Bombed, Left Sinking Off New Guinea; 3 Planes Lost

Allied Headquarters in Australia (Sunday), May 2.—A 5000-ton Japanese ship was bombed yesterday off Dutch New Guinea and left sinking, the high command announced.

In another aerial action over Soembawa Island, Netherlands East Indies, three Japanese fighters were shot down.

The Japanese ship, a cargo vessel, was attacked by four-engined Allied bombers off Manokwari.

The vessel was in the harbor. A direct hit and a near miss were scored by the raiders. The ship last was seen settling by the stern in a spreading oil slick.

The Soembawa action occurred when eight Japanese fighters sought to intercept a big Allied bomber on a reconnaissance mission. The bomber shot down three planes and reached its base safely.

In addition to the attack on the ship, Allied bombers over Dutch New Guinea also attacked the airdromes of Timika and Nabire.

Elsewhere in the area northwest of Australia a medium bomber raided the wharf area of Langgoer on the Kai Islands.

In the Northeastern area, Cap Gloucester's airdrome on New Britain, a favorite target, took a new pounding from a single big bomber.

In lower New Guinea, Reiss Point, which is northward across the Hon Peninsula from Lae, was the target of a single four-engined bomber.

In another of the almost daily aerial actions in support of Allied ground troops, attack planes bombed and machine-gunned the Japanese positions. These planes made 44 strafing runs, a record for the area.

Meanwhile Gen. Douglas MacArthur's Southwest Pacific Command centered attention on an underseas threat developing suddenly in the waters below these Japanese bases.

"The enemy has launched a submarine attack in some force in the waters east of Australia," an Allied communique disclosed.

ESSENTIAL

WAR WORK

ELECTRICIANS
PLUMBERS
PIPE FITTERS
PIPE WELDERS

AT RICHMOND SHIPYARDS CALIFORNIA

UNION WAGES

TIME AND ONE-HALF OVER 40 HRS.

FURNISHED ROOMS — APARTMENTS GUARANTEED

1-A, 2-A men or workers now employed regularly in war industry will not be considered. Applicants should bring draft registration and Social Security cards.

FISCHBACH & MOORE, INC.

KENNY & LANGLAIS CONTRACTORS

Inquire at 1410 H Street Northwest WASHINGTON, D. C.

STYLISH STOUT by W-B

Our Stylish Stout foundations are designed by experts who specialize in problems like yours. Our fitters are thoroughly trained to analyze your needs. They know what particular Stylish Stout model will do most for you. You'll see the difference, too, after you've had your first fitting.

7.50 *Model Sketched*

SIZES 32 TO 40 (waist measure)

STOUT Slender SHOP

We Slenderize the Larger Woman

506 11th St. N.W. RE. 9732

Next to Perpetual Building Ass'n.

We offer out-of-town customers prompt C. O. D. Mail Service

A smartly correct military appearance is achieved only by meticulous fitting of your uniform—that is one major advantage you derive when having your uniform custom tailored by Kassan-Stein. Our craftsmen have had thirty-eight years' experience in tailoring garments for all services—they have the "know-how" that counts. The cost is little, if any, more—quality considered.

Kassan-Stein

510 Eleventh Street N.W.

Civilian and Military Custom Tailors Since 1905

Venetian Blinds

Order Now Before Starting Spring Cleaning

We Are Equipped to Repair and Renovate Your Old Blinds

Buy on Our Budget Plan No Money Down

Southern Venetian Blind Co.

VENETIAN BLIND SUPPLY HEADQUARTERS

1005 New York Ave. Phones EX. 4888-4884

DEPENDABLE

Tailored Uniforms

Gabardines, Worsteds and Whites

To be properly dressed, you should have your uniform built to your physical type and personality. A Custom Tailor will advise you what is befitting, then mold by hand, slowly and carefully, the individual styling. Quality, Fit and Service have always distinguished the output of our workrooms.

Prices Always Reasonable

Jos. A. Wilner & Co.

Custom Tailors Since 1897

COR. 8TH & G STS. N.W.

EFFECTIVE SPEAKING

"HOW You Say WHAT You Say"

FRANK A. PATTERSON

This is Frank Patterson's eleventh season conducting Effective Speaking Classes in Washington. He has taught many prominent business executives, Army and Navy officers and government officials to speak properly. He can teach you to speak if you really want to learn.

Learn How to—

TALK ON YOUR FEET
SAY WHAT YOU WANT TO SAY
BE POISED and CONFIDENT
GET RID OF THE JITTERS
CONVINCE PEOPLE
CONDUCT MEETINGS
BE BRIEF
TALK WITHOUT NOTES
INFLUENCE OTHERS

Come to the Open Session Monday 7:30 P. M.
HOTEL STATLER
Continental Room
Second Floor
No Charge

FRANK A. PATTERSON

214 National Press Bldg., 14th & F Sts. N.W. NA. 3488

China Awaits Flying Tiger's Return to Area

By Jane Meyer

Copyright by the Chicago Herald-American (Distributed by International News Service)

China's skies are brooding. Anxious. Waiting for their protector, "The Flying Tiger," Maj. Gen. Claire Chennault, commander of the Fourteenth Air Force, to return.

He's here with Lieut. Gen. Joseph Stilwell, commander of American forces in China and India.

In an interview, one of the first Chennault has granted since he arrived on a secret mission, he said:

"I want to return to China as quickly as possible. There is a lot of work for me to do there.

Japs Merciless

"Americans must realize that the Japs are merciless. They have no decent instincts. They rape and murder. Nothing is too barbarous for them to do. They're more bloodthirsty than any savages."

We talked to the bronzed, weather-beaten "Tiger" in the quiet of his hotel room. It was late. And he had had a long day of conferences. More were ahead. Tired as he was, his stell-like jaw snapped. His deep brown eyes glinted as he continued:

"If the Americans knew the Japs as I do, they would not be surprised at the barbarous killing of our airmen who were captured in the Tokyo raid.

"Last October the Governor of Hong Kong said in effect that any American aviators who had the audacity to bomb Hong Kong and civilians would be treated as civilians and court-martialed.

"The Japs always quarter large numbers of civilians around military targets. This makes it impossible to bomb an objective without killing innocent people. The Japs never put their soldiers near those danger areas."

A proud smile lighted the airman's face as he recalled the early days of his famous American Volunteer Group, the "Flying Tigers." There were only two of them at first, he and William C. McDonald from Birmingham, Ala., who is now flying for China National Aviator Airways. Reminiscing, Chennault said:

"Mac and I would go out every morning and look over our air force. If we had three flyable planes we thought we had quite an air force.

Recalls Early Days

"Often we only had two. But we'd take off and go after any Japs that would dare show their face.

"We finally managed to scrape together 100 fighter planes. Out of the original 100 planes, we turned 26 over to the United States Army Air Forces in July 1942.

"Twenty-five more had been destroyed by the Chinese in Burma to prevent them falling into the hands of the Japs.

"Actually we lost 46 planes from December 7, 1941, to December 5, 1942. During that time my boys, the Flying Tigers, destroyed an estimated 500 planes."

Chennault Receives Plaque

Harris & Ewing

OUTSTANDING AIRMAN — Maj. Gen. Claire L. Chennault (right), commander of the Fourteenth Army Air Force in China, yesterday received the Billy Mitchell plaque as the outstanding American airman. The presentation was made by Frank A. Tichenor (left), publisher of the Aero Digest

U. S. Attack on Japan Forecast

JOURNAL, from Page 1.

the concern of the American people with the failure to provide General MacArthur with adequate strength, and ith the delay in ousting the Japanese from Kiska and Attu in the Aleutian archipelago."

The Journal, in its review of the Pacific situation, said that the Navy's recent disclosure of the establishment of an American base in the Ellice Islands demonstrated the progress which the United States has made in accomplishing "the dread encirclement which Japan, like Germany, always has apprehended."

"The ring being drawn around the enemy empire," the Journal continued, "begins at Dutch Harbor and the Andreanof group of the Aleutians, passes through Midway and the Hawaiian Islands, thence toward the south via Canton and Enderbury Islands, Ellice, Samoan and Fiji Islands, and then toward the west via the New Hebrides, Guadalcanal in the Solomons, and New Caledonia.

"Another arc of the ring is furnished by the eastern tip of New Guinea and Australia, and its western arc is furnished by China and Burma.

"There are other points in the Pacific which we occupy, but which as yet are withheld from public reference.

"Thus the only outlets remaining to Japan are Russia in the north and the seas opening into the Indian Ocean.

"In short, they (Japanese) see our creation of three routes to their homeland, one from the Aleutians, one from the Hawaiian Islands via the Mandates, and one from the Solomons, New Guinea and Australia."

U. S., Mexico Agree on New Labor Influx

By the Associated Press

Agreement between the United States and Mexico for importation of nonagricultural workers from below the border to help meet "serious shortages of manpower" was announced yesterday by the State Department.

The department said 15,000 agricultural workers from Mexico are already in this country aiding in the production of essential war crops, that 7000 more are expected to be contracted for during May and that the total for the year may reach 50,000.

The first nonagricultural workers to be imported are 6000 maintenance of way employes for Southwestern railroads, the need for whom has been certified by the War Manpower Commission.

The agreement was concluded yesterday. Technical amendments also were incorporated in the agreement for importation of agricultural workers.

The agreement, the department said, guarantees wage rates, living conditions and repatriation for the Mexicans, and specifies they shall not replace American labor for the purpose of reducing rates of pay.

The workers are to be exempted from compulsory military service in the United States.

Largest number of agricultural workers, the department said, are in California, Arizona and Washington.

SPANISH

For a Better Job in the War Effort
Classes Starting May 3
GOOD NEIGHBOR SCHOOL
922 17th St. N.W. RE. 2943
(Conn. Ave. & K, West side Farragut Sq.)

No Ration Unit Required!

Waterproof Shower SANDALS 1.95

NON-SKID ROPE & RUBBER SOLES
Safeguard against athlete's foot! For use from or to the shower. The ideal scuff for lounging around the home, garden or barracks. Sizes 6 to 12. Khaki.

Complete Military Store

PLAZA SPORT SHOP
10th & E STS. N.W.

Agents: A. G. Spalding & Bros
Free Parking: Star Parking Plaza

RALEIGH HABERDASHER

Something for the Boys!

ROOMY FURLOUGH BAG for doughboy or gob. Lightweight, it holds all his needs for a ten-day furlough and it rolls up to pocket size. Concealed zipper. Khaki or navy twill, made by Swank.............. $5

APRON KIT WITH FITTINGS that he wears around his waist, holds his shaving and toilet equipment in a water-repellent khaki apron. 14 essential items including hair brush, razor, metal mirror, blades, toothbrush, powder, etc. $3.50

LEATHER WRITING CASE, that's as good-looking as it is handy. Made of saddle-color pigskin, includes writing pad, envelopes, address book, picture frame. Opens to a steady pad for writing support.......... $4

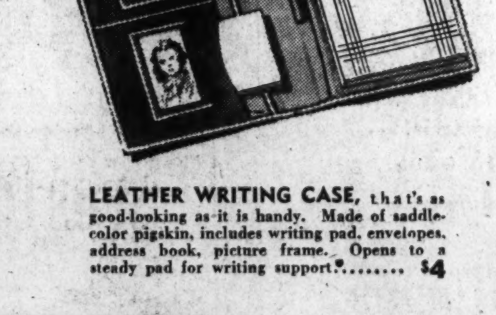

GIN RUMMY SET, miniature mahogany playing box that deals cards without spilling. Contains, cards, pad, rules, pencil. Sturdy construction and handsomely finished with brass hinges.................................. $3.50

Says a Very Busy Executive

"I like the zip and efficiency of my Raleigh Charge Account. I do all my shopping in less time and I always have a complete record of every purchase."

RALEIGH HABERDASHER

1

Gulfweight Worsted For the Office

Has all the good looks of your regular-weight worsted plus lightweight comfort.

2

Gulfweight Worsted To Knock Around In

For meetings, movies or just old-fashioned visiting, it's always good looking.

3

Gulfweight Worsted For Sportswear

Mix the jacket or trousers with contrasting sports coat or slacks for casual wear.

3-SEASON, 3-PIECE

RALEIGH EXCLUSIVE SUIT, PERFECT FOR THE KIND OF LIFE YOU LEAD NOW TO OCTOBER

GULFWEIGHT*

HART SCHAFFNER & MARX ALL WOOL WORSTED SUIT

$39.50

The life you lead from now to October demands lightweight clothing. That's why the famous family of Hart Schaffner & Marx Gulfweight suits have won such wide acceptance. Lightweight in every detail, these suits are made of 10 or 11 ounce woolens. They're specially woven of choice resilient wool fibres that hold their shape to an amazing degree. Even the trimmings are correspondingly lighter.

In tailoring, styling and patern these suits look exactly like your regular weight worsted. Only the weight and warmth have been eliminated for genuine summer comfort. That's why for THE cool comfortable suit, Washington men turn to Hart Schaffner & Marx Gulfweight Worsteds.

Use your Raleigh Charge Account or our Convenient 4-Month Extended Payment Plan

*Trademark Registered.

RALEIGH HABERDASHER

WASHINGTON'S FINEST MEN'S WEAR STORE **1310 F Street**

Operators Support President's Action

Battle Is On
Lewis Won't Comment on Mine Seizure

By the Associated Press

New York, May 1.—John L. Lewis plunged his United Mine Workers of America into a full-fledged battle with President Roosevelt today by keeping his mouth shut.

The labor leader permitted the President's 10 a. m. deadline for resumption of work to pass without a murmur, with the result that by nightfall nearly 500,000 of his union miners were idle.

Even the news that the Chief Executive had directed Government seizure of the mines moved him, at least outwardly, only slightly. When an Associated Press bulletin announcing the move together with a reporter's scribbled note asking for comment were delivered to him, the Lewisian tongue, famed for its Elizabethan phrases, had only this to speak:

"I won't say anything."

Conferences Recesses

He crumpled the note abruptly and the conference of anthracite operators and union representatives at the Waldorf-Astoria Hotel which he was attending at the time recessed immediately.

At 10 o'clock Lewis was closeted with several mine union representatives in the union's eleventh-floor headquarters at the Hotel Roosevelt. When he had entered a half-hour earlier he had declined all requests for comment.

Eight minutes after 10, Lewis left the U. M. W. office puffing on a cigar, his top coat thrown over his shoulder. Newsmen surrounded him, but their requests were answered only by the courteous:

"Gentlemen, I have no comment this morning. Thank you."

Then, with John T. Jones, president of District 16 of Cumberland, Md., he took a taxi to the Waldorf Astoria, four blocks away. All during the weeks preceding the impasse he had walked that distance.

Confers With Daughter

Miss Kathryn Lewis, the mine chieftain's daughter and a labor leader in her own right as secretary of U. M. W. District 50, conferred with him a few minutes before he left for the anthracite meeting at the Waldorf.

Shortly before noon Lewis left the anthracite conference after learning of the President's order and this time he walked to the Roosevelt down Park Avenue, flanked by associates and a number of newsmen. There he went to the barber shop and later to luncheon, after which he returned to the Waldorf Astoria for resumption of the anthracite conferences.

Two soldiers, attracted by the scene, walked close behind the mine president on his walk to the Roosevelt.

Anthracite Officials Offer Government Full Cooperation

By the Associated Press

Pittsburgh, May 1.—Pennsylvania soft coal operators responded tonight to the President's order taking over their properties with announcements that they would cooperate, but whether the miners would go back to work was left in doubt.

J. B. Morrow, president of the Pittsburgh Coal Co., the Nation's second largest commercial producer of soft coal, said his company already is preparing to comply with the President's order and a spokesman for the Western Pennsylvania Operators Association, who declined use of his name, commented, "I feel that all our operators will comply."

In New York, the anthracite industry offered the Government its complete cooperation in the national effort to reopen coal mines, including those of the Pennsylvania hard coal fields.

All Mines Shut Down

Every one of the anthracite mines was shut down by a walkout of 83,000 hard coal miners following expiration of their contracts. Joint negotiations continued in New York, although the wage dispute had been certified to the War Labor Board. Progress in reaching a settlement, if any, was unknown.

While developments broke fast and furiously on the coal front throughout the day, the anthracite bargaining talks went on without interruption. A resolution offered by the operators at the joint session proposing continuation of hard coal mining failed to carry when the United Mine Workers representatives refused to vote on it.

A few of Pennsylvania's 200,000 miners who stopped work at midnight in both the hard and soft coal collieries commented, but all said they were waiting for word from their leader, John L. Lewis, president of the United Mine Workers, in which virtually all miners are enrolled.

John Krameck, a U. M. W. representative in District 4, said, "The situation as I see it is still the same. No contract, no work." Sam Seehofer, another representative in that district, said he awaited orders "from the head man"—John L. Lewis.

"I never knew Ickes was a coal operator," he added. "I thought they always put a man in charge who knew something about what he was doing. But if that's what they want I guess that's what we'll do."

Hints at Sit Down

Prior to the President's announcement, Seehofer had said there was a greater likelihood of the men going back if the troops did not move in, and that if they did, the men would go into the pits and "sit down."

Most of the soft coal mines do not operate on Sunday and in mining communities today was like that—with no outward signs of any disturbance to normal life. Small maintenance crews guarded mine property against flood and fire, usual when work is halted, and at a few mines a handful of pickets were posted. Elsewhere there was only stillness where yesterday men toiled to produce coal for the Nation's war-geared industries.

Both operators and miners indicated that although some mines employ a night shift on Saturday they did not expect there would be any real indication whether the State's 117,000 soft coal miners would return to work for their Government, until Monday. Some mines resume operations after the Sunday layoff at midnight Sunday but most miners ordinarily would return to work at 7 a. m. Monday.

Operators Comment

Operators indicated they would await only formal receipt of the President's order before attempting resumption of coal mining. Generally they indicated no surprise at the action that marked the first time in the turbulent history of the State's mining industry that the Government had seized the properties.

Morrow, frequently a spokesman for the operators, said the President's order "may be the only practical way to get the men back to work quickly," but added that it might take some time.

"Our job in this war is to get coal out and we are willing to do it in any way possible."

Ralph E. Jamison, president of Jamison Coal and Coke Company, said, "I can see nothing else to do but accept the Government's order."

Text of Ickes' Message

Fuel Administrator Ickes' message to 3400 bituminous coal mining companies, taking over their mines in the name of the United States, follows:

To assure production of coal necessary to win the war, President of the United States as Commander in Chief of the Army and Navy has directed me to take over all bituminous coal mines of the above-named company. You are being called upon as a loyal and ptariotic American to serve as operating manager for the United States of the mines of your company and to continue operations at the mines for the United States. Formal instructions and appointment will issue upon your acknowledgment of this call to service by return wire in substantially following form:

"I solemnly undertake to serve the United States and devote myself to the task of producing coal so that the work of winning the war may not falter. I am flying the flag of the United States on the mining premises to show that property is being operated exclusively for the United States and that all employes, including myself, who serve the mine are serving their county. The mine I am operating for the United States is known as the (insert name of your mine or mines and sign giving your address)."

All officials and employes are directed forthwith to perform their usual functions and duties in connection with mine operation, sale and distribution of products. Pending receipt of formal instructions and appointment, you are authorized and directed to continue operations at the mines for the United States. Fly the flag of the United States on the mining premises. Do all the things necessary to assure operation of mines on Monday. In operation of mines use existing managerial set-up so far as practicable and take all steps within your power to encourage miners to return to work under present wages and working conditions with understanding that any eventual wage adjustment will be retroactive.

If any act transpires requiring maintenance of order by use of military forces, communicate with regional bituminous manager who is manager of field office of the bituminous coal division for area in which mine is located for transmission of request to proper officials. The above-named regional manager is available for further instructions if required. In respect to all ordinary poduction and distribution poblems, proceed, so far as practicable, in accordance with previously prevailing policies. Set books up so as to keep separate the period of Government operation. Continue personnel organization as nearly as practicable in accord with normal organization. Advise all supervisory employes of the program. Be governed by all applicable State and Federal laws consistent with the order pursuant to which you are acting. In respect to any mines which you are reasonably certain will continue in normal, regular operation, you may submit a recommendation that operation of such mine oı behalf of the Government be terminated.

If you are not acting as chief executive officer of the company, this telegram is to be considered as diretced to the officer who is so acting.

Simultaneously, Ickes also issued the following statement:

I shall operate the coal mines on behalf of the United States for the purpose of getting coal with which to fight the war. I have been given no other duty.

From this office to the lowest level of the deepest mine, all of us in the coal-mining business are now working for Uncle Sam.

The executive order signed by the President authorizes me to take whatever measures may be necessary to assure that every mine employe shall have an opportunity to do his duty by producing the coal that the United States must have.

I shall expect everyone connected with the mining of coal to do his full share at his regular job. I make no other request.

Strike Proves U. S. Disunity, Jap Paper Says

By the Associated Press

The Nippon Times, Japanese Foreign Office organ, declared editorially today that the United States coal strike was "a direct challenge to governmental power in wartime and something that is inconceivable in Japan, where everyone is putting his shoulder to the wheel."

Excerpts of the editorial were broadcast by the Tokyo radio and recorded by the Associated Press.

"Roosevelt was vacillating in his negotiations with the labor leader," the Nippon Times editorial added, according to Radio Tokyo, this was attributed to "fourth-term" aspirations.

"The seriousness of the situation is at once clear from the prediction already made by American steel companies that if a general strike of coal miners were called, they would have to seriously curtail steel production within two weeks," the broadcast editorial added.

"A strike of such proportions, nevertheless, is incontestible proof that there is no unity in the United States regarding the prosecution of the war. This, however, is not strange when the masses in the United States still are in the wilderness regarding the real war aims of the Government."

One Carrier Launched

Cleveland, May 1 (AP).—The 621-foot ore carrier John T. Hutchinson was launched today at the yards of the American Ship Building Co. It was the second vessel of its type to be launched from this yard.

10 Big Coal Strikes Ordered Since 1900

By the Associated Press

Scores of strikes, little and big, some violent, some orderly, have been experienced by the coal industry during the twentieth century.

Major coal strikes since 1902, the number of miners out, duration of the strikes and the principal issues involved:

1902—145,000 anthracite miners. Six months. Wages and hours.

1910—10,700 bituminous coal miners. Sixteen months. Union recognition.

1913—10,000 bituminous coal miners. Sixteen months. Wages.

1919—450,000 bituminous coal miners. Three months. Wages and overtime pay.

1927—165,000 bituminous coal miners. Eighteen months. Union recognition.

1933—60,000 bituminous coal miners. Eleven months. Wages.

1935—400,000 bituminous coal miners. One week. Wages.

1939—600,000 bituminous coal and anthracite miners. Two months. Union recognition.

1941—400,000 bituminous coal miners. One week. Wages.

1941—53,000 bituminous coal miners, joined by 200,000 sympathizers. One week. Union recognition in steel company owned "captive" mine.

Escort Vessel Named for Flier Killed in Action

Quincy, Mass., May 1 (AP).—A Navy flier killed in the Battle of Midway after he scored a direct bomb hit on a Japanese aircraft carrier was honored today in the launching of the destroyer escort vessel Weber at the Bethlehem Steel Co.'s Fore River yard.

The vessel was named for Ensign Frederick T. Weber and was sponsored by his mother, Mrs. Matt R. Walsh, of Galesburg, Ill.

Weber attended Knox College at Galesburg and was graduated from Drake University at Des Moines, Iowa. He won the Navy Cross posthumously for his heroism in bombing the carrier and then pressing home on another vessel the attack in which he was killed.

Plot Disclosed To Get Inductees Out of Army

Los Angeles, May 1 (AP).—An alleged plot to obtain discharges for Army inductees through spinal injections by which they were temporarily incapacitated has been disclosed by Federal officials.

Three men were arraigned before a United States commissioner yesterday on charges of conspiring to defraud the United States by impeding and obstructing proper functioning of the Army.

Assistant United States Attorney H. P. Bledsoe declared that one of them, Evera O. Ballard, 44, was discharged from the Army four days after receiving one of the asserted injections.

"We have discovered that many men have paid sums ranging from $300 to $600 to receive this treatment for a short period in order to obtain their Army discharges," he added.

Others arraigned were Herbert G. Claude, 47, and Lester W. Morris, 46.

OPA Begins 88 Court Actions In Poultry Cases

By the Associated Press

Poultry ceilings have been violated in 15 States, representing "every important growing area in the Nation," Price Administrator Prentiss M. Brown declared today.

In the past 15 days, OPA has begun 88 new court actions against violators—72 of them injunctions and 16 criminal prosecutions, he said.

"This is but one step in a series to bring the chiseler, the racketeer, the black market operator to justice," Brown commented.

The 15 States in which ceilings have been violated he said are: Delaware, New Jersey, Louisiana, Texas, Arkansas, California, Illinois, Wisconsin, Massachusetts, Connecticut, New Hampshire, South Carolina, Alabama, Ohio and West Virginia.

Listen Today COMPLETE
World News!
12 Noon to 12:30 . . WMAL
"Weekly War Journal" . . A half hour of up-to-the-minute reports by reporters and analysts all over the globe . . Today and every Sunday.
Young Men's Shop
1319 F STREET

YMS "Your Mark of Style"
The Young Men's Shop
Your Nationally-Known Store

"Southwind"
GABARDINES
"Eighth Exclusive Season"
WASHINGTON men have come to depend on a *Gabardine* to see them thru nine months of the year . . . and *"men who know"* have chosen our exclusive *"Southwind"* because it combines lightweight comfort . . . lustrous finish and the superb tailoring and fit that make a suit look *"tops"*! Its shape-retaining quality makes it perfect for changeable Washington Weather . . . your favorite Spring shades.
$39.75
Other Gabardines $32.50 to $55

Manhattan SHIRTS
The very tones of Spring are woven into these perfectly tailored shirts.
$2.45 to $5.50
SPORTOWN WOOLS
by Beau Brummell
AMERICA'S FAMOUS ALL-WOOL TIE STILL REMAINS PRE-WAR PRICED
$1
They're tops again this Spring and the stripes, plaids and checks are a subtle blending of color.
CHARGE ACCOUNTS INVITED
The Young Men's Shop
31st YEAR AT 1319 F STREET

YOU WOULDN'T WEAR HALF YOUR CLOTHES..
WHY use Storm Windows only on part of your house? To keep out cold and keep in heat arrange now to seal all your windows with Air Comfort Storm Windows. Make your home comfortable and snug next winter WHILE YOU CAN. Do it now because—
★ MATERIALS ARE SCARCE ★ LABOR IS SCARCE
★ THEY WILL BE SCARCER NEXT FALL!
★ ORDER STORM WINDOWS NOW!
For free estimate call
AIR COMFORT CORPORATION
14th & Spring Road HObart 8300

RUSSIAN
For a Better Job in the War Effort
Classes Starting May 3
GOOD NEIGHBOR SCHOOL
922 17th St. N.W. RE. 2943
(Conn. Ave. & K. West side Farragut Sq.)

Lumber and Millwork by EISINGER
BETHESDA, MD.
DISPLAY ROOMS, WIS. AVE.

ARMY & NAVY FURLOUGH BAGS
Special 2.69
Made of water-repellent Khaki and Navy Drill, zipper model, 18 and 20 inch. Folds up to fit in your pocket when not in use.
Complete Military Store
PLAZA SPORT SHOP
10th & E STS. N.W.
Agents: A. G. Spalding & Bros.
Free Parking: Star Parking Plaza

THE MARK OF QUALITY SINCE 1843 W. & J. SLOANE
Years of experience assure expert care in properly
➔ CLEANING
➔ REPAIRING
➔ ALTERING
➔ & STORING
of Oriental Rugs, Domestic Rugs Aubussons, Broadloom Carpets
Phone District 7262 for full information
W&J SLOANE
1217 CONNECTICUT

Broadloom Carpet Specials
THISTLEDOWN formerly 6.95 — 5.95 SQ. YD.
THISTLETWIST formerly 7.50 — 6.50 SQ. YD.
Smooth, velvety . . . 9', 12', 15' wide 10 colors
Fine quality twist . . . 9', 12', 15' wide 8 colors
Here are two of our best sellers . . . all-wool face carpets to look their best day after day . . . month after month.
There's a grand selection of colors in each quality . . . colors made exclusively for Sloane—decoratively right. We can make immediate delivery from stocks in our own warehouse cut to your size as rugs or as wall to wall carpeting. Samples and estimates on request.
The colors:
Thistledown: Cathay Green, Indian Wheat, Red Wine, Desert Sand, Cosmic Blue, Dusty Opal, Spicetone, Fresco Rose, Sageleaf, Satinwood, Blue Dawn, Canyon Rose
Thistletwist: Red Wine, Sageleaf, Wheat Tan, Blue Dawn, Rose Mist, Indian Wheat, Spice Peach, Desert Sand, Satinwood, Dusty Opal, Spicetone, Canyon Rose
W&J SLOANE
1217 CONNECTICUT

Nelson Sets Up New Bureau To Rule Over Civilian Supplies

Establishment of an Office of Civilian Requirements with extensive powers to supersede the Office of Civilian Supply was announced by WPB Chairman Donald M. Nelson yesterday in a move recognizing the importance of civilian economy as part of an effective war program.

The new agency is headed by Arthur D. Whiteside, former president of Dun & Bradstreet, Inc., whose appointment as vice chairman of civilian requirements was announced by Nelson April 15. Whiteside took over the post then held by Joseph L. Weiner, New York lawyer.

Under an administrative order signed by Nelson, Whiteside has full control over what type and quantity of consumer goods are to be produced by industries not converted to exclusive war production. Excepted are such products and services now under the jurisdiction of the Department of Agriculture, National Housing Agency and Office of Defense Transportation.

Whiteside was empowered to determine civilian requirements for consumer goods and services, decide how much of each is to be produced within his office's total allocation of materials, recommend certain rationing if needed, and determine if manpower shortages will require an appeal to the War Manpower Commission to order certain consumer goods and services essential.

Whiteside was made member of all industry division requirements committees of WPB and of a main WPB requirements committee. He will be a claimant before the committees for the controlled materials going into consumer goods and services.

The order also provides that items allocated for consumer goods and services may not be diverted to other channels without authorization from OCR, thus assuring civilians the total amount of such items, if necessary.

Dr. Cartwright Forum Speaker

Dr. John Keating Cartwright, pastor of the Church of the Immaculate Conception, will appear on the final Critics' Forum of this season Wednesday at 8:30 p.m. at the Hotel Mayflower.

Two of the leading Catholic best sellers, "The Judgement of the Nations," by Christopher Dawson, and "The Edge of the Abyss," by Alfred Noyes, will be reviewed by Dr. Cartwright who has been the director of the forum for the past season. J. Francis Kane will act as chairman of the evening.

Five Girls Awarded Scholarships

Five girls from the Washington area received scholarships at the annual May Dey celebration yesterday at Bryn Mawr College, Pa., school heads announced.

Scholarships for the coming year went to Elizabeth Law Watkins of Bethesda, Md., Anna Morris Ely of Alexandria, May Jean Hayes of Silver Spring, Patricia Anne Behrens of Arlington, and Katharine Colvin of the District. Miss Hayes also won the Washington alumnae regional scholarship.

141 Dismissed In Ford Move To End Strikes

By International News Service

Detroit, May 1.—Cracking down on what it termed the "ring leaders of today's strike, and others, the Ford Motor Co. today discharged 141 U. A. W.-C. I. O. workers in aluminum and new steel divisions of the vast Rouge plant.

The company announced the dismissals, effective immediately, after a conference with union officials concerning a strike which today hampered production in both plants and cost an estimated 56,156 man hours in war output.

A total of 1800 workers started the strike earlier in the day, 65 per cent of whom had resumed work at the mid-afternoon shift.

A company spokesman said records showed that 127 of the discharged workers are in the 18-to-38 draft-age bracket, and that 100 of them have been employed by Ford for less than six months.

"The discharged men are troublemakers, and have been involved in all disputes," said the spokesman, referring to a series of recent strikes which disrupted war work.

The union did not immediately issue a statement regarding discharge of its members, but earlier it had charged that today's stoppage, and others, were due to the "poor and shortsighted personnel policy" of the management. The company charged earlier that the disputes were incited by draft-age workers who were in the plant under the "work-or-fight" edict.

U. S. Troops Form 'Point Snorkers' In North Africa

Washington Bureau Chicago Sun

"Point Snorkers," an organization of Army airmen to rival the famed "Short Snorters," has been founded in North Africa with Master Sergt. James J. Flanagan of Chicago as a charter member, the War Department announced yesterday.

To qualify as a "point snorker," a flier must be "man enough to grow a rated thatch on the upper psysiognomy of such dimensions that it can be seen clearly from a distance of 100 feet," according to official rules of the society.

This "spinach patch," which is what members call the identifying mustache, must be waxed at the ends and must "point toward the ears."

The "point snorkers" have a membership card. Each member signs another's card on request, and each must produce his card on demand. Failure to have the card when it is called for results in the brother forking over 5-franc notes to all members in the immediate vicinity at the time.

Text of Order On Seizure Of Coal Mines

The complete statement and executive order of President Roosevelt on the operation of the coal mines follow:

On Thursday, April 29, I sent a telegram to John L. Lewis and Thomas Kennedy, president and secretary-treasurer of the United Mine Workers, pointing out that the coal strikes were a direct interference with the prosecution of the war and challenged the governmental machinery set up for the orderly nad peaceful settlement of labor disputes and the power of the Government to carry on the war.

I said that the continuance and spread of the strikes would have the same effect on the course of the war as a crippling defeat in the war. I appealed to the miners to resume work immediately, and to submit their case to the National War Labor Board for final determination.

I stated that if work were not resumed by 10 o'clock Saturday morning, I should use all the power vested in me as President and Commander in Chief to protect the natoinal interest and to prevent further interference with the successful prosecution of the war.

Possession Ordered

Except in a few mines the production of coal has virtually ceased. The national interest is in grave peril.

I have today by appropriate executive order directed the Secretary of the Interior, who is the fuel administrator and in whose department is the Bureau of Mines and the Bituminous Coal Division, to take possession of and operate coal mines for the United States Government.

I now call upon all miners who may have abandoned their work to return immediately to the mines and work for their Government. Their country needs their services as much as those of the members of the armed forces. I am confident that they do not wish to retard the war effort, that they are as patriotic as any other Americans and that they will promptly answer this call to perform this essential war service.

I repeat that an investigation of the cost of living is now being made in the mining areas and that the Government will insist that the prices be held in accordance with the directions of my recent executive order, and violations of the law promptly prosecuted.

Whenever the miners submit their case to the War Labor Board it will be determined promptly, fairly and in accordance with the procedure and law applicable to all labor disputes. If any adjustment of wages is made, it will be made retroactive.

The production of coal must and shall continue.

I propose to talk over the radio to the miners of the Nation on Sunday at 10 p. m.

The executive order follows:

EXECUTIVE ORDER

Possession and operation of coal mines:

Whereas widespread stoppages have occurred in the coal industry and strikes are threatened which will obstruct the effective prosecution of the war by curtailing vitally needed production in the coal mines directly affecting the countless war industries and transportation systems dependent upon such mines; and

Whereas the officers of the United Mine Workers of America have refused to submit to the machinery established for the peaceful settlement of labor disputes in violation of the agreement on the part of labor and industry that there shall be no strikes or lockouts for the duration of the war; and

Whereas it has become necessary for the effective prosecution of the war that the coal mines in which stoppages or strikes have occurred or are threatened be taken over by the Government of the United States in order to protect the interests of the Nation at war and the rights of workers to continue at work:

Now, therefore, by virtue of the authority vested in me by the Constitution and laws of the United States, as President of the United States and commander in chief of the Army and Navy, it is hereby ordered as follows:

The Secretary of the Interior is authorized and directed to take immediate possession, so far as may be necessary or desirable, of any and all mines producing coal in which a strike or stoppage has occurred or is threatened, together with any and all real and personal property, franchises, rights, facilities, funds and other assets used in connection with the operation of such mines, and to operate or arrange for the operation of such mines in such manner as he deems necessary for the successful prosecution of the war, and to do all things necessary for or incidental to the production, sale and distribution of coal.

In carrying out this order, the Secretary of the Interior shall act through or with the aid of such public or private instrumentalities or persons as he may designate. He shall permit the management to continue its managerial functions to the maximum degree possible consistent with the aims of this order;

The Secretary of the Interior shall make employment available and provide protection to all employes resuming work at such mines and to all persons seeking employment so far as they may be needed; and upon the request of the Secretary of the Interior, the Secretary of War shall take such action, if any, as he may deem necessary or desirable to provide protection to all such persons and mines.

The Secretary of the Interior is authorized and directed to maintain customary working conditions in the mines and customary procedure for the adjustment of workers' grievances. He shall recognize the right of the workers to continue their membership in any labor organization, to bargain collectively through representatives of their own choosing, and to engage in concerted activities for the purpose of collective bargaining or other mutual aid or protection, provided that such concerted activities do not interfere with the operations of the mines.

Possession and operation of any mine or mines hereunder shall be terminated by the Secretary of the Interior as soon as he determines that possession and operation hereunder are no longer required for the furtherance of the war program.

Capitol Hill Comment Indicates Backing for Coal Mine Move

By the Associated Press

Congressional comment on President Roosevelt's coal order left little doubt last night that the Chief Executive has Capitol Hill support for taking over the strike-afflicted mines. At the same time, several Congressmen expressed sympathy for the miners' wage demands, and Senator Langer (Republican) of North Dakota said blame for the strike should be placed on the United States Steel Corp.

Senator Johnson (Democrat) of Colorado said he thought the President had no other choice, but "I don't consider this a full solution. The situation is very ticklish."

Senator Nye (Republican) of North Dakota also said he supposed no other answer was possible, adding "I hope we can avoid any kind of hostilities that might be invited by the arbitrary action."

Only Course—Connally

Senator Connally (Democrat) of Texas: "The President in taking over the mines followed the only practical course open to him. The American people will support the action of the President in such further action as may be necessary. If he deems the use of troops necessary they will support and applaud him."

Senator Brewster (Republican) of Maine: "I have great confidence in Mr. Ickes. If any man can do the job, he can. Of course, it is an extreme measure. I assume the same procedure will be followed as was done when the Government has had to take over war plants at one time and another. The men may be more willing to work for the Government than for the operators."

Representative Randolph (Democrat) of West Virginia: "Long ago John L. Lewis, not as ruthless nor dictatorial as now, faced with closing the mines in time of the country's crisis, said, in part: 'I can't fight my country.' He has now forgotten entirely his responsibility to his Nation. Congress must share the censure for not having acted with courage in enactment of antistrike legislation."

Senator Langer (Republican) of North Dakota: "No group of laborers has done more to win the war or has rendered better patriotic service than the mine workers. With the cost of living soaring daily, their low wages have been pitifully inadequate to support their wives and children decently. In my opinion, the President, instead of castigating John L. Lewis and his associates, who have rendered such remarkable service and have broken all records in producing nearly 700 million tons of coal, should have placed the blame where it belongs—on the U. S. Steel Corporation and its operating associates, which companies, the records show, have been making unconscionable profits during war time by taking it out of the hides of the unfortunate coal miners, who have 75,000 sons serving in the armed forces of the United States."

Senator Chavez (Democrat), New Mexico: "The coal strike is deplorable. I am sorry to see the coal miners go out on a strike. There is no question in my mind but that they do have a justifiable complaint. However, in war times injustices and inequalities should not be and must not be settled by strikes."

Senator McClellan (Democrat), Arkansas: "I'm ready to cooperate. I'm ready to pass immediately any law necessary to support the President to the limit."

Guffey Approves

Senator Revercomb (Republican), West Virginia: "I want to see how it works. My view is that the individual coal miner is not chargeable with the situation. The unions exercise such domination over the miner's bread and his life that he accepts the union's orders without question. They are very patriotic citizens and good Americans, and their children are in the war."

Senator Guffey (Democrat) of Pennsylvania: "I do not see how the President could have taken any other action than that which he has taken. I have been a friend of the miners not only of the State of Pennsylvania but of the entire Nation for many years and I urge them to do their part in our war effort by returning to the mines and producing the coal which is so vital to our success in winning the war."

Representative Disney (Democrat), Oklahoma: "There is no doubt that stern measures are the need of the hour. I heartily approve of the President's action."

Representative Sparkman (Democrat), Alabama: "I'm mighty glad to see the President take action. I hope he stands his ground and doesn't give an inch. The strike is absolutely uncalled for and in time of war is pretty close to treasonable action."

Representative Rivers (Democrat), South Carolina: "I think it's a shame we have to fight Tojo, Hitler and Lewis at the same time."

Round Figures On Miners Idle

By the Associated Press

Here is a round-figure table on the number of miners idle at the time of the President's order for Federal operation of the mines:

State	Number of Men Out	Number of Men Employed
Indiana	8,500	8,500
Penns. (x)	200,000	200,000
Ark.-Okla.	6,000	6,000
Alabama	22,000	22,000
Tennessee	7,000	10,000
Illinois (xx)	26,400	43,000
West Virginia	129,200	130,000
Kentucky	40,000	60,000
Ohio	20,000	20,000
Virginia	21,000	23,500
Totals	480,100	523,000

(x) Pennsylvania figures include 83,000 anthracite miners.

(xx) Illinois figures include 18,000-man A. F. L. group, few of whom have left mines.

U. S. to Supply Flags For Seized Mines

The Government yesterday assured mine operators that they will have American flags to be flown while the mines are being operated as Government property.

It was announced that the Army would supply flags to mines that don't have them, but the mines will have to supply their own flag poles.

Gen. McCoach to Aid Ickes in Strike

McCOACH

Brig. Gen. David L. McCoach, jr., 56, assistant chief of the Army Engineer Corps, who served as Engineer Commissioner of the District of Columbia from September 6, 1938, to May 16, 1941, has been assigned to assist Secretary of Interior Harold Ickes, in the present coal crisis, Interior officials said last night.

A native of Philadelphia, General McCoach in 1910 was graduated from the United States Military Academy where he played football and basketball. In 1908, when both were cadets, he succeeded Col. Dan L. Sultan as center on the West Point football team; 30 years later he succeeded Colonel Sultan as District Commissioner.

General McCoach was first stationed here as a student officer in the Engineer School in 1911. He returned in 1917 with the War Plans Division of the General Staff, before he was ordered abroad with the A. E. F. After World War I he served two years with the Operations Division here, and in 1928 he was a student at the Army War College.

During his tenure as Commissioner, General McCoach was largely responsible for a new fire alarm system, completion of the Municipal Center and Municipal Court buildings, and a number of schools; improvements at Gallinger Hospital and the District Jail. Also to the former Commissioner's credit were the Thomas Circle and Scott Circle traffic alleviation underpasses.

It is assumed that should Secretary Ickes find it necessary to use the armed forces to solve the miners' strike, those troops will be under the direction of General McCoach.

SPECIAL THIS WEEK

For Flowers and Lawns

Top Soil

An Extra Rich Quality From A Fairfax County Farm

This top soil is from a rich farm land in Fairfax County. It is being used on the grounds of the Pentagon Building, Presidential Gardens and McLean Gardens. Our regular price is $1.00 per bushel.

With Coupon Per Bushel 79c Not less than 3 Bushels Delivered

No deliveries made on less than 3 bushels. Single bushels may be picked up at our four stores.

Coupon expires 5P9

Phone Orders ATlantic 1400

for Lumber call our Number

Hechinger Co.

Four Building Material Stores

15th & H Sts. N. E. · 5925 Ga. Ave. N. W. · 1905 Nichols Ave. S. E. · Falls Church, Virginia

CLIP THIS COUPON

WASHINGTON'S LARGEST AND OLDEST OPTICAL CO.

ESTABLISHED 46 YEARS · SHOP ON PREMISES

THE HILLYARD OPTICAL CO.

TWO CONVENIENT LOCATIONS

711 G ST. N.W. Hours: 8:30 A. M. to 6 P. M. · 521 H ST. N.E. Hours: 8:30 A. M. to 7 P. M.

"THE BEST FOR LESS"

We devote 100% of our time to the optical profession. In operating our own shop we give you the quickest service for your optical needs.

TWO SPECIALS ALL THIS WEEK

- Complete Glasses
- Single Vision Any Shape
- Frame or Rimless
- Spherical prescription Lense
- Case and Cleaner

$5 $15.00 Value

OR

BIFOCALS, genuine Kryptok spherical prescription lenses and shape, white lenses only. Reg. valuse $14. Now $5

COLLEGE GRADUATE EYESIGHT SPECIALISTS

Remember "Her" "Mother's Day," May 9th

women's "grape-print" sheer rayon-chiffon dress & rayon-taffeta slip

14.95

Rustling taffeta under her sheer-as-mist dress . . lovely with white grape-patterns on cool navy, black, green or blue rayon-chiffon. Its thrilling what miracles this specially-women's style performs in slimming the contours of the figure. All this with fine shirred, gored, and gathered detail. Lovely for you—or her—if she's size 16½ to 24½.

Specialized Women's

BETTER DRESSES, THIRD FLOOR

Junior "Princess"

in butcher-weave rayons or rayon-shantungs

14.95 & 16.95

No more utterly young and figure-molding than these "Princess" styled junior dresses—two of a gay "young in spirit" collection on our fifth floor. "Dainty-trim" applique on your smart all-over-gored butcher-weave rayons in soft aqua and orchid $14.95. Zipper-back to below waistline. Button-front rayon-shantung in soft white polka on Grey—studded with pearl buttons and exquisite ruffles $16.95. Sizes 9-15.

Junior colony 5th floor

Direct Importing

Only by importing direct are such reasonable prices possible for fine quality English and Scotch tweeds and worsted suitings.

Prices start at

$48.50 to $75.00

Suit or Topcoat to Measure

See these at

Louis Brown

Civilian and Military

English Custom Tailor

812 14th Street N.W.

LONDON—ENGLAND—LEEDS RE. 1396

HOME OF PERFECT DIAMONDS SINCE 1888

OFFICIAL Military Insignia of Precious Metals (Summer Regulations)

Summer Regulation Military Insignia for all branches of the Service . . . at the 1305 F Street Store of Chas. Schwartz & Son.

All ranks in Army and Navy Insignia in 10k and 14k Solid Gold (Summer regulation).

LOOK FOR THE GOLD CLOCK

Chas. Schwartz & Son

708 7th ST. • MEtropolitan 0060 • 1305 F ST.

HOME OF PERFECT DIAMONDS SINCE 1888

Lapel JEWELRY

All kinds of lovely jewelry for Spring and Summer fashions. Sparkling rhinestones and colorful stones set in sterling silver, gold filled and solid gold floral designs and bow knots. Many styles to choose from. Makes a very appropriate gift for MOTHER'S DAY

Budget Accounts

Chas. Schwartz & Son

708 7th ST. • MEtropolitan 0060 • 1305 F ST.

Dimout Hinted As Ickes Takes Mines Over

COAL, from Page 1.

adjustment in hard coal pay to May 1.

However, Lewis had repeatedly refused to submit to the WLB out of his conviction that he would only receive a flat turn-down for the soft coal miners, and only a small amount for the hard coal miners from application of the board's "Little Steel" formula.

Early reports from the coal fields indicated no signs of weakening by the miners who still looked to Lewis for leadership.

At the Glen Alden colliery in Wilkes-Barre in the heart of the Pennsylvania anthracite district where Lewis is believed to have least support in the U. M. W., 1500 employed of Local 2144 voted formally not to return to work until a contract is signed, or until Lewis gives the word, the International News Service reported.

It was generally indicated that the miners would be at their radios tonight listening to the President's words which Presidential Secretary Stephen Early said would be "brief but blunt." Whether the speech would provide a turning point in the shutdown was a subject of considerable speculation in the Capital yesterday.

Steve Mutko, president of Local 73 of the U. M. W. at Library, Pa., told a reporter:

"It's a damn shame that we have to be confronted with the threat of armed troops—but we have no contract—so what assurance do we have of our wages?

"We are doing all in our power to help win the war—by producing coal and contributing to war charities," Mutko said, proudly telling of a 23-year-old son who is a sergeant in the Air Force in Puerto Rico.

"This is not a question of patriotism. I will do anything to help my country, and particularly my son and any other mother's son, but we've got to be able to make enough money to exist on. We'll not go back to work until we get orders from John Lewis or our district representatives."

In New York, Lewis answered a newsman who handed him a note asking for a comment by crumpling the note and stating:

"I won't say anything."

Both soft and hard coal operators issued statements pledging cooperation with the Government's action taking the mines out of private hands.

Some Still Operating

Ickes only took over those mines which produce more than 50 tons—approximately a rail carload—a day, leaving approximately 5 per cent of the industry in private hands. He took over all mines, including those few in different parts of the country which continued to operate by special permission of the U. M. W.

This permission was granted in District 22 of the U. M. W., involving 7000 Western miners, because of the acute Western coal supply situation, and to one West Virginia mine where a large power plant was completely dependent on the output of one mine.

Status of mines still operating will be clarified tomorrow, a spokesman for Ickes said. The Executive order provides for return of mines to private hands as soon as Ickes finds that Government possession is no longer "required for the futherance of the war program."

About 22,000 miners affiliated with the A. F. of L. Progressive Miners of America in Illinois and Kentucky did not join in the strike, although two mines were closed down just for the weekend while local leaders sought clarification of their status.

Asks Operators for Pledge

In taking over the mines, Ickes telegraphed the operators asking them to state their willingness to serve under Government by answering with the following pledge by telegraph:

"I solemnly undertake to serve the United States and to devote myself to the task of producing coal so that the work of winning the war may not falter. I am flying the flag of the United States on the mining premises to show that property is being operated exclusively for the United States and that all employes, including myself, who serve the mines, are serving their country. The mine I am operating for the United States is known as the . . . . mine or mines."

Topped by a replica of the American Flag in red, white, and blue, the posters declare "United States Property," and include the text of a proclamation by Ickes taking over the mines.

The posters warned that "no person shall interfere with the operation of the mine by the United States Government, or the sale or distribution of the product thereof, in accordance with this order."

Managers Appointed

This action was followed by an order appointing the managers of the 11 field offices of the Bituminous Coal Division to serve as regional managers of the seized soft coal mines. It was expected that the Bureau of Mines would be designated to run the hard coal mines.

Ickes directed his field officials to transmit any request for troops to regional officials, who are to transmit them on to Washington, but specified that "no operating manager and no regional bituminous coal manager shall have authority to make a request for military protection directly to any officer of the War Department."

The regional officials were gathered in Washington to receive their orders from Ickes direct. Many of them were brought here by special planes, it was learned.

During the day, Ickes' office issued announcement after announcement — all worked out — evidence that they had made advance preparations for the strike. This was indicated also by the fact that a number of the orders referred only to bituminous coal mining, making the preparation of supplementary orders necessary.

Meanwhile, the Republic Steel Corp. reported that its pig iron output would be reduced 20 per cent by the middle of next week if the stoppage continues. One blast furnace at Youngstown and another at Buffalo will be shut down this weekend unless mining is resumed, the company said. The two furnaces have a combined capacity of 55,000 tons of steel a month.

To spread the existing supply of fuel as far as possible, Nelson on the recommendation of Ickes has forbidden consumers of all types to accept for delivery an amount of coal that will make the new stock combined with stocks on hand to total more than a 10 days' supply.

The recommendation to Eastman asking elimination of nonessential traveling was another conservation step by Ickes.

In his letter to Eastman, Ickes stated:

"The curtailment of passenger train and passenger locomotive mileage to the degree that will in effect displace all railroad passenger travel which can be postponed or can be eliminated because it is not directly related to the prosecution of the war or essentia' civilian activities. I understand that the Office of Defense Transportation is now studying ways and means of curtailing 25 per cent of the pasengesr train and locomotive mileage on the railroads of the United States during the period of this emergency.

"The foregoing measure directed to conserve coal will be of great help in a general program of coal conservation. I count upon your cooperation."

The dimout proposal has also been advanced by Ickes, but it was learned that formal transmission of a letter to Nelson requiesting such action was delayed pending consideration of possible WPB objections to the move. However, there were indications that the dimout request might be made later today.

German Prisoners and Captors

Official U. S. Navy Photo

QUIZZED AFTER CAPTURE—Prisoners taken from the destroyed German submarine are questioned by American and British officers at the Charleston (S. C.) Navy Yard. From left to right are Kapitan Leutnant Hellmut Rathke, commander of the destroyed submarine; executive officer of the sub (name not given); Lieutenant Commander Stone of the British Royal Navy, and Commander Sidney W. Souers, U. S. N. R. Inset shows Lieut. Comdr. Maurice D. Jester, commanding officer of the U. S. Coast Guard cutter Icarus which sank the sub. Jester has already been awarded the Navy Cross for his achievement

Russians Find New Cause for Optimism in Stalin Message

Moscow, May 1 (AP).—A new spirit of optimism swept over Russia today in response to Joseph Stalin's order of the day in which the premier-marshal manifested his own greatest optimism since the war began for the Soviet Union nearly two years ago.

Though the Russian people have made many sacrifices and know they will have to make many more, there was that fine feeling among them all on this May Day that Stalin had assured the world there would be no peacemaking with Hitler until Germany is defeated.

Old Moscow was gaily decorated. Red flags fluttered from every building and house, and on virtually every building there was a picture of Stalin. Red Square saw no parade for the second straight May Day, but it was gaily decorated and the great Kremlin clock was resplendent with a fresh coat of paint.

Stalin Praises Allies

Russians have been kept well informed of British and American air raids on Germany and occupied countries, but the official praises by Stalin heightened their importance in the minds of the people. This May day saw Stalin deliver his warmest appraisal of the United States and Great Britain.

Probably never before had the Russian leader used such a word as "valorous" in referring to British and American soldiers. He is a man who uses carefully chosen and long considered words. He informed the people just how heavy and how important are the Allied raids on Germany when he called them "crushing blows."

Stalin's studied praise of Allied victories in Africa and his prediction that Tunisia would be cleared of the enemy lent added importance to this United Nations effort in Soviet eyes. The people went at their war tasks today with fresh vigor as they heard him give recognition that their sacrifices and suffering had brought the enemy to a "serious crisis."

Complete Surrender

Stalin let his people and the world know in no uncertain terms that the Soviets would make no separate peace when he called the Germans "imperialist robbers" and liars and said that "only the complete capitulation of the Hitlerite Germans can bring peace to Europe."

Stalin did specifically urge America and Britain on to greater sacrifies, but his meaning was plain when he said: "It woul be naive to think that catastrophe (to Hitler) will come of itself, drift in with the tide. Another two or three powerful blows from the west and east are needed . . . for the catastrophe of Hitlerite Germany to become an accomplished fact."

Stalin concluded what many observers praised as his most stirring order of the day with his prophecy of a second front—"The time is approaching when the Red army, together with the armies of our Allies, will break the backbone of the Fascist beast. Death to the German invaders."

CADILLAC WANTED!
We Buy Any Make Car
to Resell Locally and in Other Areas
CASH—NO CHECKS
FLOOD PONTIAC
4221 Connecticut Ave. WOodley 8400
Open Daily, Evenings and Sundays

-DEAF?-
At last a Completely New AID for the Impaired Hearing. Light Weight! Inconspicuous! Priced within Reach of All.
Don't put off another day, the great opportunity Duratron offers you to hear better and more clearly. You owe it to yourself and your everyday happiness to enjoy the advantages that Duratron offers you. Right now, make an appointment for a Duratron Demonstration. There is no obligation on your part. You have all to gain. For better hearing . . . better hear with Duratron first.
Visit Our Optical Dept. for a Free Demonstration
A. Kahn Inc.
935 F ST. N. W.
Arthur J. Sundlun, Pres.
51 Years at Same Address

WHEN YOU BUY SCREENS
BUY FUEL SAVINGS TOO!

Enjoy—all in one unit—screens, storm windows and weather-stripping with the famous, easy to change, easy to wash, easy to store, fuel-saving, attractive
RUSCO All-Weather Triple-Service WINDOWS
Permanently Installed on Old or New Homes
- A patented flexible closure frame fits snugly into the window opening—replaces weather-stripping or caulking.
- Clear glass storm panels and insect-proof screens—interchangeable in 30 seconds from inside.
- Makes homes safer, cleaner, quieter—20-year warranty.
- Pay for themselves through fuel savings—up to 30% annually.
- Provides rain-proof draft free ventilation at all times.
- Controls frosting and steaming of windows.
- Installed with no inconvenience to you by our experts.
WE DO ROCK WOOL INSULATING
No Down Payment • 36 Mo. to Pay
IRON FIREMAN SALES CORP.
1812 M St. N.W. Phone NA. 4153

ONE OF AMERICA'S LEADING VACUUM CHAINS
9 POINT GUARANTEED REPAIR COMBINATION
$7.95
1. New Bag
2. New Wheels
3. New Brush
4. New Motor Brushes
5. Alignment of Fan
6. Clean Motor
7. Complete Oiling
8. Complete Greasing
9. General Tightening

- Price Valid on Household Cleaners Only
- Parts for All Make Cleaners
- The Time to Repair is Only When Your Cleaner is Repairable
- Expert Mechanics
Don't Delay Too Long
CLEAN-RITE VACUUM STORE
MET. 5600 Free Parking at 9th and G Place N.W. 925 F ST. N.W.
OPEN DAILY UNTIL 6 P.M.—THURSDAYS UNTIL 9 P.M.

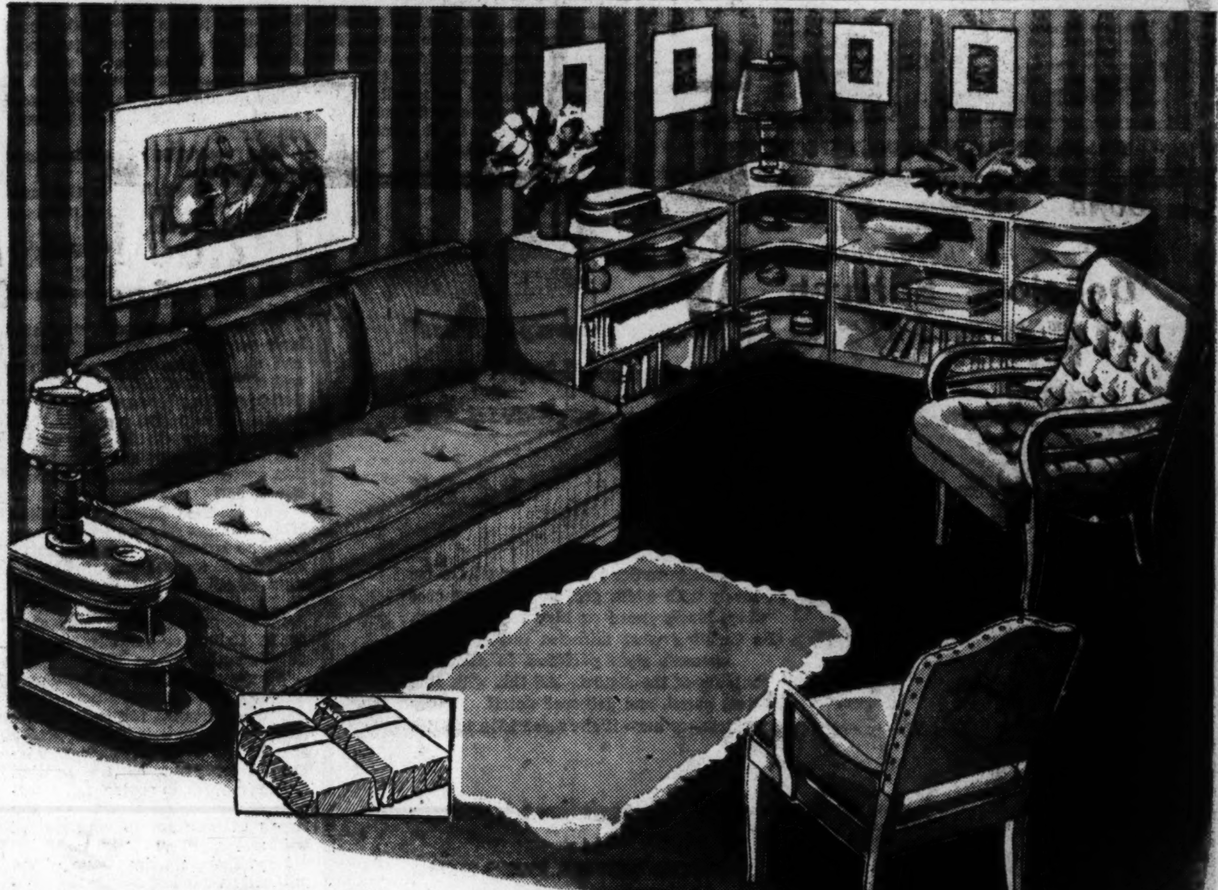
10-Piece
Modern Efficiency Apartment
"Modern Works Magic Where Space Is Limited"
- Modern Three-Step Table, Bleached finish.
- Three-Cushion (factory rebuilt) Studio Couch, innerspring construction, opens to double or twin beds.
- Four-piece Sectional Wall Bookcases, sanded ready to paint.
- Modern Bleached Occasional Chair covered in colorful cotton textured fabric.
- Bleached, tufted seat and back, hardwood frame, Modern Lounge Chair.
- 2 Table Lamps and shades.
USE THE PEERLESS BUDGET PLAN
Pieces may be individually purchased at proportionate saving
Regularly priced at $139.50 . . . now only
$119
PAY $8.50 MONTHLY!
Our Decorator in Chief assembled this stunning outfit for comfort, efficiency, and economy. The End Table and both Chairs are in a beautiful bleached finish. The twin innerspring "factory rebuilt" studio will sleep two comfortably. Select a color combination that will please your taste. Choice of brown, green, rust or blue. The bookcases are gracefully proportioned, sanded and ready to paint.
Peerless 819 7th STREET N.W.
OPEN THURSDAY NIGHT 'TIL 9 P. M. • FREE PARKING IN REAR

Open Nights
8 A. M. to 8 P. M.
COMPLETE LINE OF DECORATIONS AND MEDALS
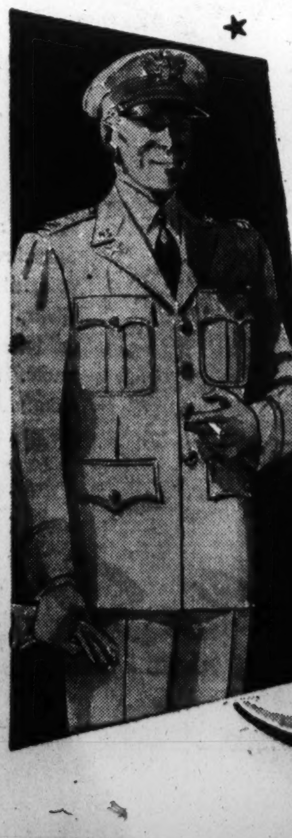
ARMY OFFICERS'
Service of Supply
Tropical Uniforms
$32.00
All-wool tropical worsted, in suntan shade. Other Army Summer Uniforms in stock.
Tropical Garrison Cap....................$1.50
Tropical Service Cap with extra Chino cover....................$5.25
Army Chino Pants....................$3.65
Army Chino Shirts....................$3.00
All-Wool Tropical Shirts....................$7.00
All-Wool Tropical Slacks....................$8.00
★ ★ ★
Naval Officers' Khaki and White Blouse and Slacks
$14.45
Extra Khaki or White Slacks..............$4.50
Naval Officers' Broadcloth Shirts..........$2.95
★ ★ ★
Marine Officers' All-Wool TROPICAL UNIFORMS
$39.50
Handsomely tailored, perfect fitting, all sizes. Immediate delivery.
Marine Officers' Poplin Shirts..........$2.95
Officers' Khaki & White Uniforms.....$18.50
A+N Trading Co.
8th & D STREETS N.W.

Women's and Misses' SLACKS
3.95
Others to $10.95

A great value for you whether you wear slacks for lounging, sportswear or defense work. Newest colors; sizes 24 to 32.
Complete Stock Sweaters and Shirts
PLAZA SPORT SHOP 10th & E STS. N.W.
Agents: A. G. Spalding & Bros.
Free Parking: Star Parking Plaza

1000 Flee Homes in Baltimore Fire

Baltimore, May 1 (AP).—More than 1000 persons were forced to flee their homes early today under threat of a six-alarm fire that destroyed a laundry and set fire to the roofs of a number of adjoining buildings. The fire was discovered at 5 a. m.

Flames which firemen said shot nearly 100 feet into the air were fanned by high winds, menacing the entire district.

Firemen fought a number of smaller fires in the neighborhood, started by the blaze in the laundry.

Police evacuated families from buildings at 228 to 236 North Gilmore Street after the roofs had been ignited.

Origin of the blaze was not immediately determined and first reports placed damage at over $100,000.

2 Boys Make Plane Parts in Own Shop

Fort Wayne, Ind., May 1 (INS).—Two Fort Wayne boys, 15 and 12 years old, have given up baseball, fishing, swimming and other such pursuits, for the duration.

They haven't time.

They're too busy manufacturing delicately tooled airplane parts in their basement workshop.

Awarded a sub-contract 15 months ago after being investigated by the FBI, the boys, Jerry and Giles Morrill, have not had a single rejection, though their product must be machined within two-thousandths of an inch.

The brothers have no help problem. When work piles up their mother and their 5-year-old sister pitch in.

The product turned out by the boys is a military secret.

Secretaries' Club To Buy Ambulance

The Congressional Secretaries' Club will open a campaign Wednesday to collect funds for an ambulance to be given to the United States Army, Gerard B. Dobben, club president, announced yesterday.

Solicitation will be confined to Capitol Hill employes and members of Congress. Any sums raised above $1500, purchase price of the ambulance, will be turned over to the Treasury to be applied toward the purchase of similar vehicles. As a substitute for its annual banquet, the club is planning a chartered boat ride on the Potomac next month.

Mrs. Whitney Martin Dies

New York, May 1 (AP).—Mrs. Mary Martin, 41, wife of Whitney Martin, Associated Press sports columnist, died this morning at her home in Floral Park, Long Island, after a long illness.

British, Nazi Big Guns Duel Across Channel

London, May 1 (AP).—Big guns engaged in a heavy exchange of fire across the Channel tonight.

British batteries opened up just before 10:30 o'clock and the Germans replied shortly afterward. After a half-hour the British fire intensified and the firing was continuing more than an hour and a quarter after it started.

Some shells fell in the Dover area and the flash of gunfire reflected against low clouds.

BRYAN
STATIONERY and Supplies
BINDERS
LOOSE LEAF
813 13th St. N.W.—ME. 0252

Sell odd pieces of furniture with Post Classified Ads. Call an Ad-Writer at NAtional 4200.

Farley to Be Speaker on Mothers' Day

President Roosevelt yesterday called on the American people to display the flag at their homes next Sunday as a "public expression of our love and esteem for the mothers of our country."

The President cited the fact that millions of American mothers with sons and husbands overseas are "bearing so nobly the sorrow of separation and the hardships of wartime dislocation," and that they are "patriotically cooperating, with ration books and victory gardens and war bonds, to insure the success of the civilian phases of our all-out war effort, and are responding loyally to the call for participation in war production and civilian defense activities."

A Minor Bombshell

Mr. Roosevelt set off a minor bombshell when he announced the proclamation, for reporters were gathered for the press conference awaiting a Presidential stand on the coal mine strike. The President's secretary, Stephen T. Early, announced a proclamation, then said it was the usual Mother's Day observance announcement.

Despite such important measures as the coal strike and the war, however, the war-busy Capital and the Nation joined the President in planning to observe next Sunday as Mother's Day. It will be marked locally by a ceremony at 12:30 p. m. in the amphitheater of Arlington National Cemetery in memory of those who have given their lives in the Nation's wars, past and present.

Farley to Speak

Members of national and local patriotic societies will journey to the picturesque Virginia hillside overlooking the Capital to place memorial wreaths on the Tomb of the Unknown Soldier.

James A. Farley of New York will be guest speaker, introduced by Mrs. Elizabeth Martin, national president of the organization. Mrs. Florence Latham, national officer, is in charge of the program.

Capt. James C. Clarke will command the National Guard of the American Legion, which is to be one of the units in the ceremony of massing the colors. The Marine Band, under the direction of Capt. William F. Santelmann, will play.

Invitations have been sent to the President and Mrs. Roosevelt, Justices of the Supreme Court, members of Congress and the Diplomatic Corps and all patriotic organizations.

15 New Nurses To Begin Course At Gallinger

Fifteen new student nurses will make up a special class beginning tomorrow at Gallinger Hospital, designed to aid in relieving the shortage of nurses in the District. The new class partially replaces 55 young women who were graduated from Gallinger Friday night and awarded their gold and blue enamel pins. They do not actually finish their training until September. Those graduated were:

Dorothy Randolph Allensworth, Rachel Hartsell Austin, Lillian Ruth Baker, Johanna Luise Bandi, Blanche Harrell Bass, Jewell Gladys Blackburn, Mildred Hazeline Bruce, Eleanor Mae Bryan, Ella Buco, Margaret Josephine Campbell.

Eva Dorton Clendenen, Dorothy Perkins Craft, Zella Jestine Dorsey, Mary Ferino, Paryl Lucille French, Mary Evelyn Giles, Evelyn Inez Harrell, Frances Mae Harris, Josephine Haydin, Bernice Hiller.

Mildred Ann Honas, Sylvia Ruth Hornstein, Mildred Iona Ingram, Juanita May Jones, Mildred Opal Judy, Esther Hacker Kelley, Helen Pauline Kowalczyk, Madeleine Renee Labofish, Kathleen Jane Lake, Lillian Bella Lamb.

Gay Nell Edwina LaRue, Lucy Merritt Lawson, Mary Jeanne Mason, Margaret Isabell McGee, Bonnie Ruth McKinley, Hilda Anne Mihalic, Velma Yvonne Myers, Josephine Virginia Paul, Ann Popovich, Etna Postlethwait, Martha Audrey Pritchett.

Sadie May Reed, Margaret Revta, Helen Rizzo, Marcelle Lillian Sears, Marlys Grace Shortt, Jessie Sierzenga, Helen Simko, Imogene Mertice Stoddard, Mary Helen Summerville, Frances Buena Titus, Harriet Newkirk Turner, Helen Lucille Vance, Noel Wade, Margaret Lee Whorton.

U-Boats Fighting A Losing Battle, Adm. Stark Says

London, May 1 (AP).—Admiral Harold R. Stark, commander of United States Naval Forces in European Waters, said today that "slowly but surely we are winning the battle of the Atlantic."

"Far be it from me to belittle what the U-boat has done and is doing," Admiral Stark said. "I know it only too well—but I also know that the U-boat is fighting a losing battle."

Stark spoke at a ceremony during which he accepted on behalf of the Navy a replica of John Paul Jones' flag, made by the women of Yorkshire. The flag will be placed in the United States Naval Academy Museum.

Danish Plant Wrecked By Saboteurs, Nazis Say

By the Associated Press

Two "terrific explosions" caused havoc in a Danish factory near Copenhagen yesterday after armed saboteurs overpowered guards, planted time bombs, and also set fire to the premises, the Nazi-controlled Kalundborg radio said in a Danish domestic broadcast reported by the Office of War Information.

Another explosion destroyed the transformer house of a second factory, the broadcast said.

War I Women Revivified at Hecht's

AUTHENTIC COSTUMES—America's women who helped the country to victory in the last war were presented to the women of this war yesterday at the Hecht Co. Four Freedoms War Bond Show, when Helen Virginia Meyer, noted costume historian, showed authentic costumes of (left to right) the motor girl of 1917, the Salvation Army girl, the Marinette, the Navy Nurse of '17, and the Yeomanette

More Artists To Appear on Hecht's Show

If your name is still missing on the Freedom Scroll signed by every buyer of war bonds and stamps at Hecht's Four Freedom Show, you may join the tens of thousands of Washingtonians who have seen Norman Rockwell's original paintings tomorrow and meet the following artists:

Dale Carnegie, author of "How To Win Friends And Influence People"; Gene Marvey, composer of "The Bomber Command" and baritone soloist; and Helen Virginia Meyer, presenting her famous parade of historical costumes of American women.

Carnegie will talk about his varied experiences and will autograph the Freedom of Speech commemorative cover especially issued by the Treasury Department for the show, which is jointly sponsored by the Department and the Saturday Evening Post.

Color reproductions of Rockwell's Four Freedoms, which are on display at Hecht's, are presented to every buyer of bonds.

The appearance of Carnegie at 1 p. m. will be preceded at noon by Miss Meyer's presentation of a costume parade, showing the dresses of American heroines, and contrasting women's uniforms of the last war with the uniforms of the WAACS, WAVES and other women's auxiliaries. Miss Meyer will repeat her show at 3, and Carnegie will reappear a 4. Marvey will sing at 2 o'clock. He has just completed a Nation-wide tour and is currently appearing at the Earle Theater.

"Believe It or Not" Robert Ripley will come to Hecht's war bond show, on display until Saturday, on Tuesday, and will speak at 1 and 4 p. m.

Yesterday's bond sales at Hecht's Four Freedoms Show amounted to $37,725, bringing the grand total since its opening last Tuesday to $758,200.

OPA Freezes Prices Of Die Castings

The Office of Price Administration yesterday sought to head off a threatened rise in the price of die castings, a large cost element in planes and motorized equipment, by freezing prices at the lowest level existing between April 1, 1942, and April 30, 1943, effective immediately.

U. S. Overtime Bill Passage Thought Likely This Week

Prospects appeared bright on Capitol Hill yesterday that the House would pass the Federal War Overtime Pay Act by the middle of the week.

Just before the Easter recess the House passed a motion to reconsider its previously rejected conference report, which had been turned down because of the greater liberality of Senate amendments, and there was every indication yesterday that the report would be adopted "as is" on Tuesday or Wednesday.

Majority Whip Ramspeck (Democrat) of Georgia notified his colleagues that when the House reconvenes tomorrow attention will be turned to the debate on the forthcoming pay-as-you-go tax bill, with a vote expected not later than Tuesday.

Ramspeck told the Democrats that the Federal pay legislation is next on the calendar, and urged members to be "on hand" and to remain available for voting on both measures.

Chief stumbling block in the path of passage of the conference report was removal of the $5000 ceiling placed by the House to limit those eligible for pay raises. Many members, authorities said, did not realize that the raises in any event would be given only on the first $2900 of any salary, making the highest raise possible total $628 per annum.

On orders of the Budget Bureau, Government agencies worked a full day yesterday, although temporary pay legislation expired April 30.

It is anticipated that the overtime provisions of the new act will be retroactive so that when the bill becomes law Government workers will receive payment for yesterday's overtime.

The bill affects a million and a half Federal workers of whom about 250,000 are in the District.

Police Band To Be Led by Lieut. Benter

Formation of a brass band among members of the Metropolitan Police Department was decided upon yesterday by Commissioner John Russell Young and Maj. Edward J. Kelly, superintendent of police.

Immediately a call was sent to all police precinct stations for bandsmen. Last night a list had been compiled of some 14 patrolmen who are able to play musical instruments.

Major Kelly explained that it is hoped between 40 or 45 men can be interested in the band. Funds will be made available, he said, by the District Government to finance music instructions for willing policement unable to play any instrument.

Lieut. Charles Benter, retired bandmaster of the United States Navy Band, will organize the group and will be in charge of the band, it was said.

The police superintendent said it was decided the band was necessary to play at police department function, at funerals of policemen and various other civic affairs.

Otarion
HEARING AID
Guaranteed
ONE FULL YEAR
Hear clearly and naturally with Otarion! Scientifically designed... 4 vacuum tubes... economical... simple to operate... light in weight inconspicuous. Free Demonstration!
Otarion of Washington
900 Medical Science Bldg.
Vermont Ave. & L St. N. W.
RE. 1977

THOMPSON BROS.
ANACOSTIA, D. C.
BUY WAR BONDS
FOR AMERICA'S VICTORY!
FURNITURE
Thompson Bros.
1220-28 Good Hope Rd. S.E.
Lincoln 0556
ANACOSTIA, D. C.
FREE PARKING REAR OF BUILDING

Army & Navy
VAL-A-PAK
$17.50
Nationally famous VAL-A-PAKS. Holds three uniforms or suits wrinkeproof and has plenty of room for shoes, all accessories and soiled linen. Full size. Very special.
Complete Military Store
PLAZA SPORT SHOP
10th & E STS. N.W.
Agents: A. G. Spalding & Bros.
Free Parking: Star Parking Plaza

DROOP'S
EVERYTHING IN MUSIC • 1300 G
WE HAVE AVAILABLE A CHOICE STOCK OF
RCA VICTOR RECORDS
• We Will Buy Your Old and Broken Records •
RECORD CABINETS . . . RECORD ALBUMS
PFANNSTIEHL FIDELITONE NEEDLES RECOTON KACTI
RECORD CARRYING CASES
For Immediate Delivery
NEW
STEINWAY PIANOS
OF THE FOLLOWING MODELS:
PIANINO—CONSOLE—MAHOGANY
COLONIAL—CONSOLE—MAHOGANY
SHEET MUSIC • MUSICAL INSTRUMENTS
DROOP'S • 1300 G
Phone, NA. 1107
Store Hours, 9 A.M. to 6 P.M.

FOOT BUILDER SHOES
for Boys & Girls of All Ages
JUVENILE
SHOE STORE
936 F ST. N.W.
Assures You
QUALITY, VALUE, PERFECT FIT

Manhattan
STORAGE and TRANSFER CO., Inc.
OPENS WAREHOUSE
No. 3
CRATING SHIPPING
AT 509-511 H STREET, N.E.
More than ever ready to provide safe and reliable Moving & Storing facilities for residents and business firms of Northeast and Southeast . . . but there's space enough to accommodate people from all sections. No matter what kind of moving or storing job you have—we can handle it safely . . . economically.
Modern Vans • Bonded Men
Affiliated With National Delivery Assn. Inc.

Main Office— 639 NEW YORK AVE. N. W.
Phone ME. 2042 For Free Estimate

TALLULAH
BANKHEAD
IN
The Unsinkable
Mrs. Brown
ON
RADIO READERS
DIGEST
Tonight at 9 p. m.
PRESENTED BY CAMPBELL'S SOUPS
WJSV IS NOW
WTOP
TOP PROGRAMS AT THE TOP OF YOUR DIAL . . . 1500
COLUMBIA NETWORK PROGRAMS

Pianos for Rent
Phone
REpublic
6212
KITT'S 1330 G Street
(Middle of Block)

QUALITY SINCE 1860
Lansburgh's
7th 8th and E Sts. NAtional 9800

20 GIFTS IN ONE
De Luxe Fitted Twin
DUFFEL BAG
6.45
Handsome kit of tackle twill that contains an inner kit completely fitted with toilet, shoe-shine, sewing, and other needed essentials for men in the Army or Navy. In Army tan or Navy blue.

JEEPAK TOILET KIT
2.39
Compact khaki kit with handy snap-fastener closing. Completely lined with waterproof fabric. Contains 11 practical essentials. Also "Shipmate" in Navy!

SERVICE MEN'S WALLETS
1.00
Sailor's wallet in black grained leather. Has three folds with identification holders and change purse. Also soldier's wallet in brown saddle leather.

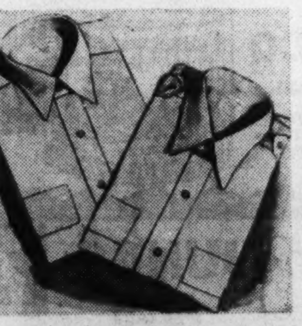

Chino Cloth Shirts
3.50
Shoulder strap style for officers. Without straps for enlisted men or naval officers. Sanforized (1% fabric shrinkage).
Regulation wrinkle-proof ties for service men, 1.00.

Officers' Tropical Shirts
5.95
Fine Palm Beach Cloth in tropical weight. Regulation style. Handsomely tailored, fine quality. Ideal for summer wear. Full cut sizes 14 to 17.

Lansburgh's Men's Shops—Street Floor

Debate Begins Tomorrow On Tax Plan

By Edward Ryan
Post Staff Writer

Simultaneous broadsides from Democratic and Republican tax leaders yesterday touched off the final round of the battle over what kind of pay-as-you-earn tax legislation the House will send to the Senate this week. Debate will begin tomorrow, and the decision will be sought Tuesday.

In formal reports, Ways and Means Chairman Doughton (Democrat) of North Carolina, speaking for the committee majority, and 9 of the 10 minority Republican members gave sharply contrasting opinions about the two major bills be which the House will be asked to decide:

Two Bills Before House

The Doughton bill, adopted by the Administration leaders in and out of Congress, to shift the Nation to pay-as-you-earn by canceling part of 1942 taxes, collecting the balance over a three-year period on top of current collections. Canceled would be the difference between the individual's tax at 1942 rates, and the tax on the same 1943 income measured by 1941 rates.

The Carlson bill, backed by the House Republican leadership and incorporating a modification of the Ruml plan to establish the pay-as-you-earn system all at once by abating in full the liability for a tax on 1942 incomes for everyone except for anti-windfall modifications.

Doughton's report said the Administration bill was "the most desirable solution" of a difficult problem, but that the Ruml-Carlson bill would be "most unfair," giving benefits "in inverse ratio to need."

Democrats Criticized

Republicans retorted that the Doughton bill was "a tax lawyer's dream," and a loan shark's "seventh heaven." They called the Ruml plan in the bill of Representative Carlson (Republican) of Minnesota, "the only practicable and equitable" means for shifting to "a current pay-as-you-earn basis."

Rep. Knutson of Minnesota, Republican floor general for the tax battle, and his committee backers, sharply criticized the committee Democrats, because, they charged, the latter had sought "by misrepresentation and demagogy" to discredit the Ruml-Carlson bill.

Another Plan Looms

Chairman Doughton observed he "was a little astonished" by the charge. "We're not so desperate for arguments that we have to call them demagogues and prevaricators," he said.

He said he hoped to decide the choice of a bill "on its merits" by a clear-cut test between his own and the Carlson bill.

A third plan is expected to be placed before the House by Representatives Robertson (Democrat) of Virginia, and Forand (Democrat) of Rhode Island, but leaders on both sides appeared ready to fight it. The Forand-Robertson plan would start pay-as-you-go taxation by canceling the 19 per cent first surtax and normal tax on 1942 incomes for all payers.

U. of Va. Hospital Group in Africa Honors Jefferson

Charlottesville, Va., May 1 (AP). How the bicentennial of the birth of Thomas Jefferson was celebrated in North Africa by an Army evacuation hospital, made up largely of doctors and nurses from the University of Virginia, is told in a letter received by President John Lloyd Newcomb from Dr. Staige D. Blackfrod, chief medical officer of the unit.

"Somewhere in North Africa,' where the hospital unit has been on active duty for five months, the 30 men and 25 women who are graduates or are former faculty or staff members of the University of Virginia, together with 38 other unit members, held their celebration on April 13 and signed a formal statement to President Newcomb telling of it.

CRADLE-TO-GRAVE INSURANCE

The National Protective Insurance Co., 475 Pickwick Bldg., Kansas City, Mo., has especially prepared a new accident policy to be issued to men, women and children—ages 7 to 90—whether they are employed or not. No application to fill out. No medical examination required. This policy may be carried in additon to insurance in any other company.

Their new policy pays maximum benefits of $4,000, increasing to $6,000 ($2,000—$3,000 ages 70 to 90). Maximum monthly benefits of $100 payable up to 24 months. Large cash sums for fractures, dislocations, etc. Doctor bills. Liberal benefits paid for any and every accident.

The Company is the oldest and largest of its kind and has promptly paid Over Two Million Dollars in cash benefits to its policyholders.

The entire cost is $3.65 for a whole year—365 days—Only One-Cent-a-Day.

Simply send name, age and address of person to be insured, and the name and relationship of the beneficiary—that is all you do—then the Company will send a policy for 10 days' FREE INSPECTION, without obligation. 30 days' insurance will be added free when $3.65 is sent with request for policy. Offer is limited, so write today.

Wife Again Sues Mickey Rooney

Hollywood, May 1 (INS).—For the second time in nine months, Ava Gardner today filed suit for divorce from Screen Star Mickey Rooney. She charged his "cruelty make continued marriage impossible."

Former American Destroyer Lost

London, May 1 (AP).—The Admiralty announced today that the British destroyer Beverley, formerly the U. S. S. Branch, had been lost. No details were given except that kin of casualties were being informed.

3 Farms Change Hands In Loudoun County

Leesburg, Va., May 1.—J. W. Johansen, a native of Kansas, has purchased the 20-acre farm owned by H. M. Ritchie, which is situated near Lovettsville. Mr. Johansen takes possession May 20.

Mrs. Mae Spencer has purchased the 204-acre farm of the late John Athey, near Lucketts, and her family has moved to the property from Broad Run District.

Mr. and Mrs. James S. Ferguson, who recently sold their farm at Mountville, have purchased from Mrs. Maud P. Lynch her property near Round Hill, consisting of 12 acres with a nine-room dwelling and outbuildings.

Radio in Wartime Studied at Meeting

Columbus, Ohio, May 1 (AP).—Delegates to the fourteenth Institute for Education by Radio turned today to a study of wartime problems of radio operation. Among the speakers was Gilbert Seldes, CBS television program director.

James L. Fly of Washington, chairman of the Federal Communications Commission, told the institute yesterday "the commission's purpose is to make radio function to best meet the people's interests and to keep it free from abuse."

For Spring Wear

Arrow Shirts
Ties and Underwear
AT FREDERICK'S
MEN'S WEAR STORE
1435 H ST. N.W.
701 H ST. N.E.

DORCHESTER
GABARDINE SUITS
All Wool $37.50 All Shades
BOTANY TROPICAL SUITS All Wool $27.50
ICY COOL RIVERCOOL SUITS $22.50
HASPEL SEERSUCKER SUITS $14.50
CHARGE ACCOUNTS
Complete Line Boys' Wear At Our Northeast Store
N.E. Store Open Every Evening Till 9

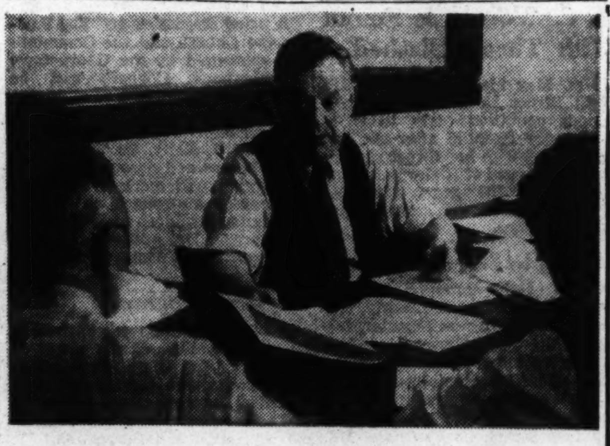

POST PEOPLE

George T. James

It takes about ten and a half years to make a good copyreader, says George James, head of The Washington Post copy desk—ten years of general reporting experience on all types of assignments, and six months learning the technique of editing and headline writing. James should know. He started with the Cleveland Plain Dealer while in high school and after graduating from the University of Michigan went to work for the Cleveland Leader as police reporter. With but two interruptions—one during the war when he served as an infantry officer assigned to the Motor Transport Corps at Holabird, the other in 1927 when James became one of the first radio news broadcasters—he has been in newspaper work ever since. Police reporter on the Cleveland News, courts and city hall on the Detroit Journal, news editor of the Toledo News Bee, managing editor of the Norfolk Post, Sunday editor and later night managing editor of the Pittsburgh Press (when that afternoon paper had a so-called milkman's edition which appeared at 7:30 in the morning), copyreader and slot man on the Buffalo News, and, since 1936, with The Washington Post as copy reader and now chief copy editor. His hobbies are football, farming and the war. Back in the days when pro football was unorganized and a man could take a day or two off from his job to play, James played on teams in Canton, Massillon, Cleveland and Detroit. As to the war, James recalls that he predicted on the day of the Nazi-Soviet nonaggression pact that Russia would eventually be in the war as England's ally. Last December he bet that the Tunisian campaign would not end before May 12. Some of the "just take us a couple of weeks" boys are getting a little uneasy about betting against James' judgment.

Lend-Lease Scales Tipped Heavily in Russia's Favor, Stettinius Reports

LEND, from Page 1.

food and other agricultural products. Services include shipping and air-ferrying, ship repairs, production facilities, and such activities as the pilot-training program.

90% Sent Overseas

The report said that about 90 per cent of all lend-lease goods transferred by the United States have been sent overseas.

Lend-lease aid, it was pointed out, has represented about 13 per cent of this Nation's total war spending from March, 1941, to April, 1943. This aid in the last three months, totaling $2,066,785,000, was 12 per cent of war spending for this period.

Aircraft, the report stated, continued to make up the largest single category of all lend-lease transfers, totalling $1,405,744,000 to April 1. Lend-lease and direct purchase shipments of combat planes to our allies have been about one-third of our total combat plane production.

More lend-lease planes have been shipped to the Soviet Union, the report showed, than to any other military theater.

In addition to aircraft, the other munitions categories are ordnance, ammunition, tanks, military trucks, and other Army vehicles, watercraft and parts—totaling $3,279,681,000.

Transfers of industrial supplies, including machinery, metals, petroleum products, and other industrial products used in war production of our Allies, have totaled $2,253,619,000, the reports howed.

Of the $1,268,991,000 worth of lend-lease food transferred to date, 90 per cent went to the Soviet army and British production workers. Until this year, most food has gone to the United Kingdom.

Under present plans, Stettinius said, this country expects to send as much food to the Soviet as to Britain because of the increasingly acute food shortage in Russia.

Food shipments under lend-lease last year, the report stated, were about 6 per cent of total United States food supply. Shipments of food this year are expected to be much higher, with the increase depending upon the total amount of food available for the needs of our armed forces, our civilians and our Allies and the availability of shipping.

As to aid received by the United States through "reverse lend-lease," Stettinius pointed out that it has continued to mount in volume and importance, although exact figures have not yet been compiled. The lend-lease administrator stressed, however, that in proportion to the resources available to the other countries, their contribution is comparable to our own.

Canada, the report stated, has provided a billion dollars' worth of supplies to its Allies without payment. In proportion to population, this is euivalent to 12 billion dollars of lend-lease aid by the United States.

Great Britain has provided the Soviet Union with comparable amounts of munitions and services on a lend-lease basis, and is also providing aid to China and forces of the governments in exile, the report stated.

The Musaphonic
By
General Electric

The QUEENE ANNE model authentically designed and made from selected mahogany will add grace and beauty to any home where fine furniture is appreciated. De Luxe automatic record changer plays 10 or 12 inch records, sapphire needle, 10 tubes, three broadcast bands, automatic station selector, 14-inch speaker.

This Model, $275

Also, table model radio available in mahogany and walnut. 6 tubes, 2 broadcast bands at $60.

Arthur Jordan Piano Co.
1015 7th St. N.W.

KODAK FILM
Developed and printed. Any size 6 or 8 Exp. Roll 25c
Reprints to size 616 ..... 3c
48-HOUR SERVICE
CAMERAS
BOUGHT—SOLD—EXCHANGED
RITZ CAMERA CENTERS
1112 and 1346 G St. N.W.

Celebrating 58 years of progress

HOUSE & HERRMANN'S

58th Anniversary Sale

Shop House & Herrmann's Seven Floors of "Furniture of Merit"

For 58 years our Anniversary Sale has been an event of real importance to Washington home makers. For this many years we have stressed quality when furnishing a home . . . and this year we urge you to buy quality more than ever—With stocks diminishing and no certainty as to when they will be replenished . . . buy furniture that will last. Shop House & Herrmann's Seven Floors of "Furniture of Merit."

We Invite You to Open an Account

2-Pc. Solid Mahogany Channel Back Grand Rapids
LIVING ROOM
$198

Designed and built at Grand Rapids, this attractive suite has full spring construction, deeply channeled spring back, reversible cushions and solid mahogany frame. Beautifully tailored in figured brocatelle, the group includes a Luxurious Sofa and matching Lounge Chair.

Open a Budget Account

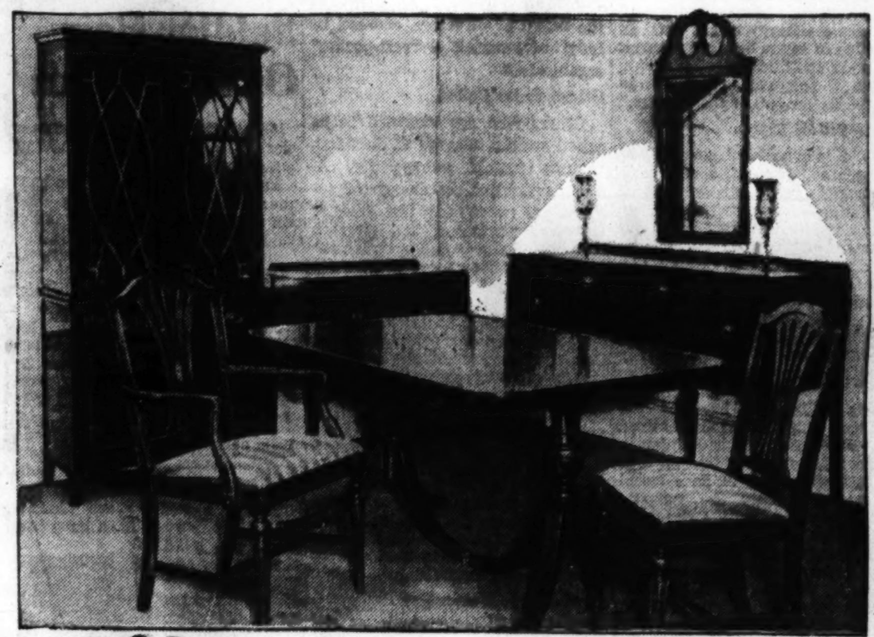

10-Pc. Mahogany Veneer 18th Century
DINING ROOM
$198

Beautifully styled in the 18th Century manner and built of Old World mahogany, this splendid suite is a rare value. Consists of extension table, server, cabinet china, buffet with hanging mirror, host chair and 5 side chairs with upholstered seats.

Up to 12 Months to Pay

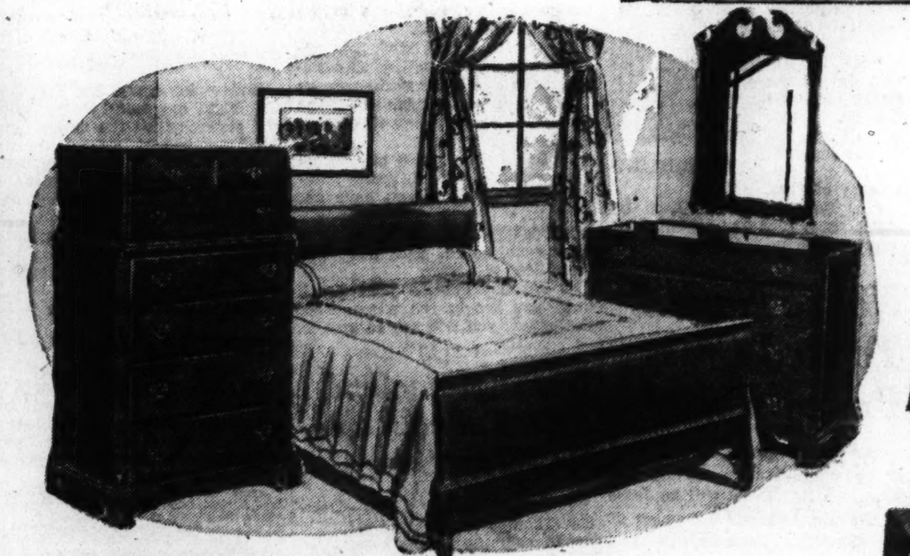

3-Piece Mahogany
BEDROOM SUITE
$119

Comprises a chest on chest, full-size sleigh bed and large dresser with hanging plate glass mirror. Carefully built of selected mahogany veneers, rich, hand-wax finish. Dust proof construction throughout. Colonial hardware.

Virginia Love Seat
Sturdily constructed and gracefully designed. in solid mahogany. Full spring construction. Upholstered in tapestry in a choice of colors $119

18th Century Hunt Style Cocktail Table
Very delicately inlaid, with tooled leather top. Six sturdy legs on coasters $50

Pembrook Table
Very handsomely designed and well constructed in mahogany. Good-sized drawer, leather covered top.
$19.50

Regency Lamp Table. Fringe silk shades.
$25

18th Century Sofa
Covered in fine embossed brocatelle. Hand tufted Ends. Full spring construction. Choice of colors $245

18th Century Occasional Chair
This fine chair has full spring construction thruout. Covered in fine quality tapestry. Beautifully carved frame. Brass tipped feet $69.50

Take Streetcars or Buses to
HOUSE & HERRMANN
"A Washington Institution Since 1885"
7th & Eye Sts. N.W.
8433-35 Georgia Ave.

Roberts Calls For Union of Democracies

By Roland Nicholson
Post Staff Writer

Immediate organization of an international government by the people of the United States and the British Commonwealth of Nations was proposed last night by Associate Justice Owen J. Roberts of the United States Supreme Court, who said that nothing was "more dangerous" than the doctrine that such an organization should not be attempted until "after a long cooling-off period."

But, declared the jurist, such a world set-up cannot succeed without the support of this Nation, and, failing that, "we may as well then throw up our hands and let the world roil on into chaos."

"When the war ceases," Justice Roberts told the thirty-seventh annual dinner of the American Society of International Law, "great populations will be left without government, without national solidarity, in utter confusion with respect to the future. For the Allied Nations to endeavor, by negotiation amongst themselves, to provide a stop-gap while they jointly plan their future course with respect to other nations and other peoples will beget only discord, the emergence of the age-old national jealousies and claims and result in an ultimate settlement comparable to that at Versailles.

Gibson Speaks

"If, when the peace comes, a strong union of democracies speaks on these matters with a united voice, and holds out even to the conquered people of Europe opportunity for ultimate partnership, under proper conditions, a very different picture will be presented."

The justice's views on the "cooling-off period" were echoed by Hugh S. Gibson, former American Ambassador to Belgium and Brazil, who suggested that a peace conference be called into being now rather than after the war to avoid a period of military armistice.

"The experience of the last war," said Gibson, "seems to dispose of the argument that the armistice provides a cooling off period. Some proposals have been made for a longer armistice, perhaps of several years duration. In view of the demoralizing effect of an armistice of seven or eight months, I tremble to think of what would happen if the world was left in uncertainty for two or three years."

Simple Bill of Rights

Of the international government he proposed, Justice Roberts said:

"It would seem that a very simple Bill of Rights—a power to raise and support armies, a commerce power analagous to that exercised in the United States by the Congress, a power to create an international medium of exchange, and a power to create a Federal postal system, would be essential, and that little, if anything, more should initially be attempted; perhaps not so much."

Their obligation, he told the attorneys, "is to arouse and enliven public sentiment in this country in support of an integration of our own and other nations in a world organization having the purpose and the power to adjust the relations of the peoples of the earth in accordance with the dictates of justice, and to promote and, if necessary, enforce the peaceful composition of all differences and disputes which may occur."

Warning on War Trials

Earlier in the day, the society heard warnings that if too involved and complicated legal procedures are established for the trial of war criminals, the latter may escape punishment just as did the Kaiser and his aides after the last war.

George A. Finch, secretary of the society, pointed out that military tribunals have ample jurisdiction to deal with all war criminals falling into their hands and urged that they be tried and punished according to the laws of war—swiftly, lest "we lay the foundation for another war."

Punishment without trial for Hitler, Mussolini and Tojo was urged by Charles Warren, former assistant United States Attorney General, who suggested that the United Nations follow the precedent created by the Allies in the case of Napoleon who by formal convention was ordered imprisoned for life without benefit of legal procedure.

Warren, elderly but vigorous, said he was convinced from experience of the last war little reliance could be placed upon punishment by courts, and urged that provision for such action be incorporated in the armistice and peace treaties, with the criminals ctied by name and their offenses and punishment specified.

Midway Hall, First Negro Government Dormitory, Opens

Midway Hall, first residence dormitory for Negro Government girls, was officially opened yesterday, and by nightfall more than 75 girls had moved in. Midway, and its companion dormitory, Wake Hall, will house 848 girls. Wake will be opened within a month.

The halls, constructed by the public works division of the FWA, are located at Oklahoma Avenue and Twenty-fourth Street Northeast.

Alcott Hall, for white Government girls, will be opened with a reception for Congressmen and officials of the National Housing Agency, FWA, from 3 to 5 p. m. Wednesday, W. E. Reynolds, FWA director, announced yesterday. It will be opened for occupancy on Saturday.

How Bethesda Hospital Will Look When Completed

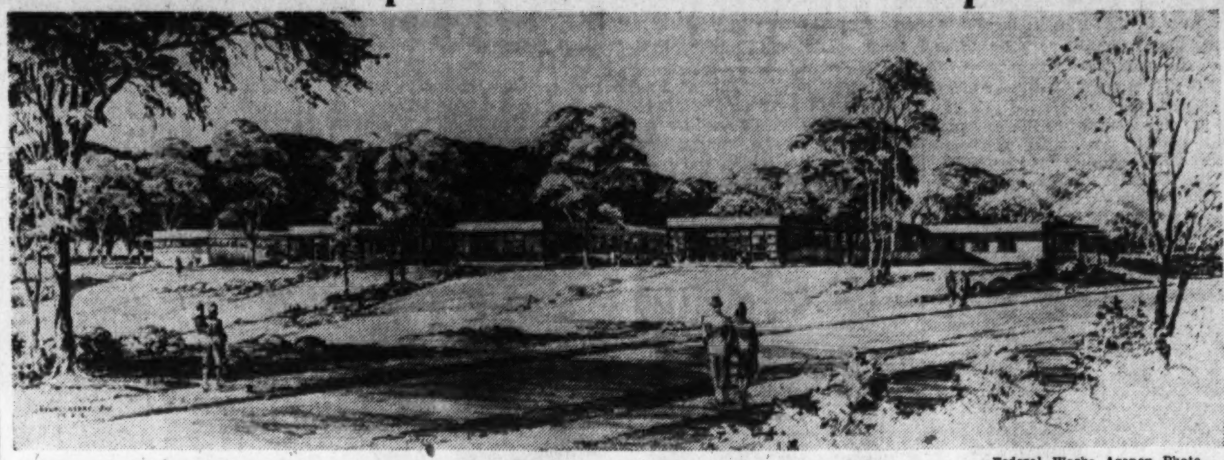

Federal Works Agency Photo.

ARCHITECTS' DRAWING—Here is a drawing of the Bethesda Hospital, for which ground was broken about two weeks ago on the Whalen tract on Old Georgetown Road as a war Public Works project. The hospital will be operated by the Suburban Hospital Association, Inc., and will house 100 bed patients and a clinic for visiting patients. A nurses home to accommodate 50 nurses is also being erected. Hospitals in Arlington County, Va., and Cheverly, Md., generally similar to this one, also are being constructed by FWA. Construction is being done by the C. M. H. Co., 316 Randolph Street Northeast. Faulkner & Kingsbury, 917 Fifteenth Street Northwest, are the architects. All three hospitals will be completed this summer

Tuberculosis Row to Get House Probe

By Mary Spargo
Post Staff Writer

Prompt action by the House District Subcommittee on Public Health to get to the bottom of the current row which has split the District Tuberculosis Association wide open was predicted on Capitol Hill yesterday.

Representative D'Alesandro (Democrat) of Maryland, subcommittee chairman, is expected to start hearings within a week, calling representatives of both warring factions and tuberculosis experts from the United States Public Health Service, as well as private physicians.

Among those who will be called early in the hearing are Harald H. Lund, former executive secretary, whose resignation brought to the surface the simmering difficulties within the association, and Dr. J. Winthrop Peabody, president of the board of directors, accused by Lund of running a "vest-pocket" organization.

Others to Be Called

Others who are expected to be called are Dr. George C. Ruhland, District health officer; Dr. A. Barklie Coulter, in charge of tuberculosis work for the District Health Department; Dr. Herman Hilleboe, of the U. S. Public Health Service; Dr. Howard Payne, chief of the tuberculosis work at Freedmen's Hospital; Ray Everett of the Social Hygiene Society; Municipal Judge Nathan Margold; Dr. Paul Cornely, professor of public health at Howard University; Edward B. Persons, chairman of a five-man committee representing a large group of members dissenting from the association's present policy;; Paul D. Sleeper, chairman of last year's Christmas Seal sale here, and Lieut. Paul D. Guernsey, U. S. Army, former assistant secretary of the association. Both the last-named men are also members of the dissenters' committee.

Lund Not to Reconsider

Meanwhile, in advance of the hearing, Lund, asked by the dissenting members to reconsider his resignation, announced flatly that he could not reconsider it even if the organization were entirely revamped.

"I appreciate the compliment paid me by the members who wish to see the association put on a sounder basis," Lund said, "but in resigning and making public my criticisms, I wanted to improve the association, not bring up a personal issue.

"I feel that in the interest of everyone concerned it is better if I make it clear now that under no circumstances will I reconsider my resignation, so that the issue here will not be clouded by personal considerations."

Later yesterday, Persons, chairman of the committee appointed by a "rump parliament" of 200 members when the annual meeting scheduled to be held April 27 was called off by the board of directors, accused President Peabody of delaying the meeting until the issues in the fight were no longer clear in the public mind.

Five Pass Virginia Medical Test

Roanoke, Va., May 1 (AP).—The 135 applicants who took the examination conducted by the Virginia State Board of Medical Examiners at Richmond on March 24-27 were granted certificates, it was made known today by Dr. J. W. Preston, secretary of the board.

The list included: William D. Dolan, jr., Edwin Marion Eastham, and Cecil Guy Hupp of Washington and Lawrence A. Jacklin and Walter Shirley Nicklin, jr., both of Alexandria.

Dr. Murchison Talks on Cotton

Atlanta, May 1 (AP).—Hugh M. Comer, executive vice president of the Avondale Mills at Sylacauga, Ala. was elected president of the American Cotton Manufacturers Association in closing session of the forty-seventh annual convention.

Dr. C. T. Murchison, president of the Cotton Textile Institute, Inc., Washington, D. C., told the convention that further governmental action to prevent advances in cotton prices is necessary if cotton mills are to be helped.

Traditional May Basket Hung By Children at White House

In accepted May Day tradition, with wartime emphasis, District youngsters yesterday hung a large basket of flowers at the White House for the President and Mrs. Roosevelt, as they distributed May baskets among the families of servicemen.

Hikes to and through Washington parks, under District Recreation Department auspices, also highlighted May Day activities, while school-sponsored festivals were deferred until after reopening of the schools tomorrow.

Also postponed were the school's child health day (proclaimed as May 1) programs, which will open generally through the District tomorrow. Within the next two weeks, health education programs, with emphasis on the young worker, will be conducted in all classrooms. Special assemblies based on physical fitness will be held, and at least 400 schools already have registered for accompanying preschool health examinations.

In observance of Health Day, D. C. Health Department and U. S. Children's Bureau officials yesterday inspected services at the Crippled Children's Clinic at Gallinger Hospital. Through public funds, 771 youngsters were last year registered at the clinic and 337 children were hospitalized.

Another traditional May Day event, rites at the District War Memorial, will be held today at 4 p. m., when Legionnaires will honor the dead of World War I. Gen. Frank T Hines of the Veterans Administration will be the speaker and Department Commander P. J. Fitzgibbons and his staff will participate.

Among the May festivals to be held later in the month is the two-day carnival of the Barney Neighborhood House, scheduled for May 14 and 15. Features will be four maypoles and dancing in the roped-off street to the music of the Marine Band.

Half of Twin Soldier Pair On Duty Here

One half of War Department clerks' No. 1 headache is in Washington.

He is Pvt. Zeb Vance Burney, 23, weighing 148 pounds, height 5 feet 8 inches, of Whiteville, N. C., who is on detached duty here.

SGT. BURNEY

The other half of the headache is Sergt. Zeb Vance Burney, 23, weighing 148 pounds, height 5 feet 8 inches, of Whiteville, N. C. He is in an Army hospital just now.

The two soldiers are identical twins. They were both born after the death of their father and they both wanted to inherit his name. They did.

PVT. BURNEY

Sergt. Burney volunteered in 1940 and saw service in Hawaii during the attack on Pearl Harbor. Pvt. Burney was inducted into the Army in November of 1942.

Pvt. Burney will be here for about two months. They have never yet served together.

Negro Named To Red Cross Policy Post

The first Negro to be employed in an administrative post by the American Red Cross will be Jesse O. Thomas, formerly a member of the Treasury Department's war savings staff.

Thomas, who begins his duties today as special assistant to Dewitt Smith, director of domestic operations for the Red Cross, will be in charge of policy concerning Negro participation in Red Cross chapters throughout the country.

A field secretary for Tuskegee Institute in 1911, Thomas was New York State supervisor on Negro economics during the last war and later served as an examining supervisor with the United States Employment Service in New York City. An Urban League executive for 21 years, Thomas has worked with the Treasury Department since 1941. During the last war Thomas received a medal from the Treasury for promoting sale of Liberty Bonds.

He will be succeeded in this post as senior promotional specialist by Willard W. Allen of Baltimore, president of the Southern Life Insurance Co. of that city and vice president of the National Negro Business League and the National Negro Insurance Association. Previous to this appointment, Allen handled the promotion of war bonds and stamps among the Negro population of Maryland, as associate State administrator of the War Bond Staff.

Advice Given On Cashing Gov't Checks

With millions of Government checks going to dependents of men in the fighting services, the Secret Service yesterday passed out a few simple suggestions which, if adhered to, should completely obviate the possibility that a lost or stolen check may be cashed by a check thief or forger. Here they are:

If you are asked to cash a Government check, act as follows:

1. Insist that a person presenting a Government check properly identify himself as the person entitled to that check.
2. Before accepting the check, ask yourself this question: If this check is returned because of a forged indorsement, can I locate the forger and recover my loss?
3. Insist that all checks be indorsed in your presence. If a check is already indorsed, ask that it be indorsed again, then compare the writing.
4. Require all checks to be initialed by the employes who pay out money for them, or who approve such payment.

If, on the other hand, you receive checks from the Government, the Secret Service suggests:

1. Be sure some member of the family is at home when checks are due to be delivered.
2. Print your name clearly on your mailbox. Equip your mailbox with a lock if you have not done so.
3. Cash your checks in the same place each month. This will make identification easier.
4. Do not indorse your check until you are in the presence of the person you will ask to cash it.

Jewish Homeland Talk Taboo Here, Dr. Silver Says

Philadelphia, May 1 (AP).—Dorothy Thompson, author and newspaper columnist, said today that the Jewish race must have a home and a state "in order that the life of Jewry shall be normalized to the life of all other men."

In an address prepared for delivery before the National Conference for Palestine, she said that in the family of nations "the Jews must have a place . . ."

Dr. Abra Hillel Silver of Cleveland, national chairman of the United Palestine Appeal, said:

"Within the last few months, as if by concentrated action, there has set in a very definite and noticeable withdrawal on the part of the official family from anything which might even remotely suggest a recognition or indorsement of the Jewish homeland. The whole subject has suddenly become taboo in Washington."

Two Soldiers to Get Medals for Rescue

The Soldier's Medal will be presented Tuesday to Sergt. Joseph J. Kachinski, Plymouth, Pa., and Sergt. Robert K. Mooney, Richmond, Va.

The medals, to be presented at Fort Myer, Va., by Maj. Gen. John T. Lewis, commanding general, military district of Washington, were awarded for heroism in rescuing two women from an automobile which plunged into the Anacostia River in Washington on March 9.

25th Air Mail Anniversary Marks Strides

The twenty-fifth anniversary of regular air mail service, for which a Nation-wide celebration will be centered at Washington National Airport on Sunday, May 16, marks the giant strides taken since the first regular air mail was started by the Postoffice Department and the Army between New York and Washington on May 15, 1918.

President Roosevelt is honorary chairman of the committee handling the ceremonies, with William A. M. Burden, special aviation assistant to the Secretary of Commerce, and Charles I. Stanton, administrator of the Civil Aeronautics Administration, as executive vice chairmen.

Vast Development

Air transport now is a far cry from World War I, for its essential job is to speed essential supplies and personnel to all of our far-flung fighting fronts. On occasion, too, such world-prominent folk as President Roosevelt, Prime Minister Churchill, Premier Molotov, Generalissimo Chiang-Kai-shek or the commanding officers of United Nations armies and navies must be taken to meetings that shape the destiny of the war.

In 1941, the last normal year of operation, American commercial airlines flew 4,380,000 passengers more than a billion and a half passenger-miles at home and abroad, carrying at the same time 44 million pounds of mail and 22 million pounds of express and freight—a startling increase since 1926, when their traffic consisted of 5000-odd passengers, 377,000 pounds of mail and 3555 pounds of express and freight.

Last year as an integral part of the war effort the domestic air lines carried almost as many passengers and a much larger volume of mail and freight, all with greatly reduced fleets because half their planes had been taken over by the Army and Navy.

Greatly Stepped-Up

Their international and transoceanic services, too, have been greatly expanded. A Pan-American pilot flying out of LaGuardia Field recently crossed and recrossed the Atlantic 12 times in 13 days. On another occasion he made a round trip across the South Atlantic from South America and Africa and back again, in a single day.

Today the Army Air Transport Command has more planes, pilots and stations than the entire Army Air Force had in 1938. If the war continues into 1944, the command expects to be flying a maze of global routes 10 times the length of the combined routes of all the prewar commercial airlines in the world.

Charles County Jurors Chosen

Special Dispatch to The Post

La Plata, Md., May 1.—Judge W. M. Loker of Leonardtown has drawn the following jurors to serve at May term of the Circuit Court for Charles County which convenes on Monday, May 17:

Jessie L. Milstead, Edgar Stonestreet, Joel Austin, Guy Johnson, Earl Hamilton, Allard N. Bowie, C. O'C. McDonagh, John S. Vernon, Otis A. Barnes, John S. Booksey, Louis A. Norris, Francis E. Shaw, James W. Wills, R. Xavier Sanders, Joseph A. Owen, C. M. Wilkerson, Otis Carpenter, A. Page Clagett, P. Henry Bealle, Adrian E. Farrall, G. W. Hungerford, Roy O. Reed, C. A. Willett, S. W. Jackson.

T. Spencer Knott, Harry H. Walters, Andrew J. Norris, George S. Anderson, J. Spencer Irwin, Leonard Epp, McL. Cruickshank, Chapman Adams, R. Rhodock Scott, John R. Welch, George H. Cullison, Thomas P. McDonagh, A. A. Hungerford, James F. Boarman, L. F. C. Kondrup, Ruey P. Bowling, W. Howard Posey, Robert J. Martin, Joseph B. Higdon, J. Russell Gray, jr., Joseph A. Thomson, J. Jackson, Norris, T. Ford Cooksey, Louis Welch.

Death of Engineer Being Investigated

John F. Dayton, 38, of 2809 Fifteenth Street Northwest, an engineer at the Broadmoor Apartments, was found unconscious in the furnace room of the apartment house last night. He was pronounced dead a few minutes later by a physician, who said the man apparently suffered a heart attack.

The homicide squad and the coroner are investigating.

Grader Slips on Bank And Kills Operator

George W. Conway, 29, of Bowie, Md., was killed almost instantly yesterday when he was crushed beneath a grader 3 miles north of La Plata Md.

Conway an employe of the C. J. Langenfelter Construction Co., was operating the grader on a bank when it slipped from the bank and crushed him.

Capital Gets Single Carload Of Potatoes

The arrival of a carload of Texas potatoes yesterday assured Washington a small supply which, despite strict rationing of the amount allowed each customer, is not expected to last longer than Tuesday or Wednesday.

The potatoes were received by one of the large chain stores and officials said they intended to ration the 450 bags among their stores.

Storekeepers, in turn, will have to confine customers to purchases of three pounds apiece to make the supply last even through Tuesday. Officials of the chain could not say when they might expect another shipment.

This was the only shipment of potatoes received here since last Monday, when only one car was received.

Poultry dealers continued to report that Washington was getting a supply of chickens estimated at from 10 to 25 per cent of the demand.

Big operators said this situation would continue until a ceiling price was placed on the farmer, and the trucker allowed at least 3 cents a pound for hauling.

While meat was not plentiful yesterday, there was enough to have gone around if housewives were willing to accept less desirable cuts.

When the buying splurge of Friday seemed about to increase in tempo rather than diminish, most dealers locked their ice boxes, in order to have enough meat today for regular Saturday customers.

Grocery and meat store operators said business Friday was six times greater than normal.

Washington Soldier Among 312 Wounded

Technician Fifth Grade Clarence E. McClintic, husband of Mrs. Mary McClintic of 2217 Randolph Place Northeast, was one of 312 U. S. soldiers wounded in action in North Africa, the War Department announced yesterday.

McClintic, 40, had been associated with A. B. Price, florists, here for about 20 years. Born in Marlinton, W. Va., he came to Washington as a boy and attended Tech High School, where he was a member of the cadet corps.

He enlisted in the Army March 24, 1942, and was sent overseas the following August, was wounded exactly a year after his enlistment. A letter to his wife, dated April 14, informed her that he was improving and hoped he wouldn't have to be hospitalized much longer.

Mrs. McClintic, a stenographer with the Department of Agriculture, has a brother, Harry E. Gwin, with the Navy at Pearl Harbor.

Also wounded were the following Maryland men: Pvt. First Class Leslie S. Buhrman of Lantz, Pvt. John F. Gorman of Baltimore, Technician Fifth Grade James H. Jewell of Grasonville, Pvt. Ferdinand Lauterback, jr., of Baltimore and Pvt. John H. Williams of Baltimore.

Virginia men wounded: Pvt. Alfred Conaway of Prater, Corpl. Edison A. Hamilton of Coeburn, Capt. Charles A. Penick, jr., of South Boston and First Lieut. John R. Talbott, jr., of Roanoke.

D. C. Woman Is Found With Throat Slashed

Mrs. May Matthews, 36, of 116 Sixth Street Northeast, was in a serious condition early today at Emergency Hospital after she had been found with her throat slashed at the north end of Highway Bridge.

Police said the woman was found by a cab driver, who removed her to the hospital.

Ludwig to Show Films

Films of the United States will be shown by Harry L. Ludwig, former Associated Press reporter, following the weekly lip-reading class of the Washington Society for the Hard of Hearing tomorrow at 8:30 p. m. at 2431 Fourteenth Street Northwest. Ludwig lives at 4519 Stanford Street, Chevy Chase, Md.

O'Leary Joins The Staff of U. S. Attorney

John J. O'Leary, chief clerk of the United States Attorney's office, was sworn in yesterday as an assistant district attorney.

The oath was administered to O'Leary, member of the bar for 13 years, by James McAleer, deputy clerk of District Court, at ceremonies in the office of United States Attorney Edward M. Curran

O'Leary's wife and 14-year-old daughter, Mary Ann, together with members of the prosecutor's and chief clerk's offices, witnessed the ceremony and congratulated the new appointee.

A Native of Boston, O'Leary received his high school education there and was graduated from the Foreign Service School, Georgetown University, in 1921. He received his law degree from Columbus University in 1929.

He lives with his family at 33 S Street Northwest.

City News In Brief

After 20 years of taking reports, Inspector Harvey G. Callahan, assistant superintendent of police, yesterday had an opportunity to make one — his dog "Wiggles" ran away.

A black cocker spaniel, Wiggles disappeared from the Callahan home, 4018 Twenty-first Street Northeast, some time Friday. Recently cropped, Wiggles presents a fairly weird appearance and the hair on his head is uneven, it was said. He "escaped" without his collar or tag.

Class for Beginners

A class in contract bridge for beginners will start tomorrow at 8 p. m. at Thomson Recreation Center, Twelfth and L Streets Northwest. Mrs. Dorothy Johnston will conduct the course.

Citizens' Unit to Meet

The Progressive Citizens Association of Georgetown will meet tomorrow at 8 p. m. at the home of Mr. and Mrs. Balthaser H. Meyer, 3327 P Street Northwest.

School to Give Jeeps

Eighteen jeeps will be presented to the Army by Taft Junior High School at ceremonies Tuesday at 2:30 p. m., at Eighteenth and Perry Streets Northeast. The students have subscribed $16,782.15 in war bonds.

Dance Symposium

A dance symposium, sponsored for local recreation institutions by the adult dance department of the Jewish Community Center, will be held Tuesday, at 7:30 p. m. in Cafritz auditorium.

Among the performers will be Ralph Case and his group of folk dancers. The program will open with a technique class for physical fitness conducted by Flora B. Atkin and close with general square dancing.

To Be Guest Speaker

Dr. Paul J. Braisted, program director of the Edward W. Hazen Foundation, Haddam, Conn., will be guest speaker at the service at Andrew Ranklin Memorial Chapel, Howard University, at 11 a. m. today. Music will be furnished by the University Choir.

Georgetown Debate

A panel discussion on "The Family, the Church and the Community," sponsored by the Georgetown Neighborhood Council, will be held tomorrow at 3:30 p. m. at the Georgetown Library.

Participants in the debate will Dr. John B. Kelly, Dr. Stephen F. F. McNamee and Joseph Kaufman. The forum will mark five months of study by the council of wartime problems of children in the Georgetown area. Dr. Andrew J. Kress, chairman of the council, will preside.

Physical Program

A physical fitness demonstration by Negro youths and adults will be held May 14 at Uline Arena under the sponsorship of the public schools, Divisions 10-13, and the D. C. Association for Health, Physical Education and Recreation.

Victory Sidelights

Congressional Secretaries Sponsor Ambulance Drive

The Congressional Secretaries' Club plans a campaign to collect funds for the purchase of an ambulance to be given to the U. S. Army, it was announced yesterday by Gerard B. Dobben, secretary to Representative Albert J. Engel of Michigan, and president of the club. The campaign is to start Wednesday and the solicitation will be confined to Capitol Hill employes and members of Congress.

Millard D. Carlisle, secretary to Representative Paul Cunningham, of Iowa, is chairman of the campaign. The solicitation will be conducted by 83 secretaries and clerks to Senators and Representatives. Any sums raised above the $1500 purchase price of the ambulance will be turned over to the Treasury to apply on the purchase of other ambulances.

The Congressional Secretaries' Club has more than 400 members. It has taken an active part in the recent Red Cross solicitation and assists in obtaining blood donors for the Red Cross blood bank.

The club also is planning to sponsor a boat ride on the Potomac River next month as a substitute for its annual banquet.

Flares to Signal Drill

In a test of the efficiency of the Fire Watching Service, red flares will be set off at undisclosed locations in the city during the regular "incident drill" tomorrow night, Joseph L. Wren, assistant deputy warden of the Mid-City area, announced yesterday. The Fire Watchers are to note the locations of the flares, and communicate with their sector posts for dispatching of extinguishers.

Plane-Spotting Course

A course in plane recognition will be conducted for the airplane observers and other interested persons in the Kensington area, starting Tuesday, it was announced yesterday.

The lessons will be held in the Kensington Armory at 7:30 p. m. Porter McKeever, chief observer, is in charge of the program and Frank E. Chase is instructor.

This course in airplane recognition is sponsored by the Army. Chase, the instructor, recently completed the course of training given by the Army at Baltimore for the instructors in Maryland and nearby States. All interested persons are invited to enroll in this course of instruction.

Meetings will be held at the Kensington Armory as follows: Tuesday at 7:30 p. m., Thursday at 7:30 p. m., Sunday, May 9, at 2 p. m.

Plan to Control Job Shopping Being Drafted

A labor stabilization plan which will control "job shopping" and other work transfers in the Washington area is expected to be put into operation in the next few days under plans announced yesterday by War Manpower Commission Area Director Ramy B. Deschner.

Deschner said that a labor-management subcommittee is now drawing up a draft of a plan for final action "as soon as possible" by a labor-management committee organized locally to combat labor-hiring problems. The director added that he expected action on the report early next week, although the subcommittee has been given leeway until next Saturday.

Consistent With Ruling

Deschner disclosed that the intent of the proposed stabilization plan is already being carried out unofficially by local employers who are generally refusing to hire workers unless a certificate of availability has been obtained from the applicant's previous employer.

The stabilization plan, which is in line with the recent War Manpower Commission's job freeze of workers moving to other jobs for higher pay in labor shortage areas, is expected to emcompass all labor movements locally.

Enforcement, it was said, will be largely through pressure on the recalcitrant employer, who will be denied all possible aids to the maintenance of his business. Among these forces would be to class the employer not cooperating as unessential, thus enabling other employers to freely hire away his employes, refuse to certify that employer's workers to Federal housing agency for living quarters, and making it generally known in the community that the will of the majority is being abused.

Burns Is Chairman

The local labor-management committee, which will work with the war manpower director and the Washington manager of the United States Employment Service in maintaining labor stabilization, consists of James B. Burns, American Federation of Government Employes, chairman; Ernest B. Spangler, Hotel and Restaurant Employes Alliance, James E. Harris, United Cafeteria and Restaurant Workers Union; Joseph D. Phillips, War Shipping Administration, Maritime Commission; Y. E. Booker, Y. E. Booker & Co.; Joseph C. McGarraghy, Wilkes, McGarraghy Artis; James McD. Shea, A. O. Bliss Properties, and W. A. McCoy, Civil Service Commission.

The committee will meet weekly beginning next Saturday.

Liquor Stocks Reported Low In Va. Stores

By the Associated Press

Richmond, Va., May 1.—With liquor rationing coupons Nos. 13 and 14 becoming valid today, ABC stores here reported low stocks of whisky with which to meet anticipated demands.

Several stores had on hand a limited quantity of expensive Scotch, and one or two had a few bottles of other high priced liquor on their shelves, but most of the stocks consisted of brandy, rum and wine. While there was a large quantity of whisky in the Richmond warehouses, the board was lacking in equipment to make emergency shipments to Richmond stores, which are regularly stocked on Mondays, Tuesdays and Wednesdays.

A new price list was effective today, many fifths being quoted in place of former quart sizes, thus reducing value of the units.

Four of Richmond's stores will change hours Monday, opening at 11 a. m. and closing at 7 p. m., instead of the 10 a. m. to 6 p. m. hours formerly kept and being retained in some Richmond ABC stores. The new hours apply to Norfolk and Portsmouth stores, also.

D. C. Man Rescued With Gun Crew of Torpedoed Ship

A British Port, April 25 (Delayed).—Sixteen men, part of a United States Navy armed guard crew aboard a merchant vessel torpedoed in the North Atlantic several days out of an American port, arrived here safely after having been rescued from a stormy sea by a British destroyer.

Among the survivors are Charles R. Lassiter, 18, 4039 Gault Place Northeast, Washington, D. C., a former Navy Department driver.

The crew cut loose life rafts and boats and scrambled over the sides. The men spent more than two hours adrift.

Lassiter's parents, Mr. and Mrs. Amma Lassiter, live at the Gault Place address.

3 Chemists Initiated

Three Washington chemists were initiated last night into Alpha Chi Sigma, national professional chemistry fraternity, at a tri-chapter initiation at the University of Maryland. They were Dr. Alphonse Frank Forziati, research associate at the National Bureau of Standards; Stuart W. Griffin, research chemist in the Bureau of Entomology and Plant Quarantine of the Department of Agriculture, and Dr. Robert P. Jacobsen, research chemist in the chemistry division of the National Institute of Health.

WMC Orders 48-Hour Week In Steel Mills

STEEL, from Page 1.

purposes.

The WMC pointed out that the order gives the steel industry adequate time to make technical adjustments necessary for reaching the 48-hour week schedule by July 1.

By that time, the WMC said, arrangements can be made for the absorption of workers by the expanding facilities in steel and other industries in need of skilled help.

The commission asserted that enough orders have now been placed with United States employment offices to absorb all the men who may be released as a result of the 48-hour week on the steel front.

A spokesman said that most of these men could be absorbed by the steel industry itself in different jobs, and most of these in the districts where they are now at work.

McNutt himself pointed out that the 48-hour week in steel may be expected to reduce substantially the turnover in the mills and furnaces because of the increase in the earnings of the steel workers.

Until the adoption of the order, a spokesman pointed out, the steel industry has operated under handicap with respect to other war plants which have offered a greater opportunity for the workers to make overtime pay.

Leather Luggage Output Stopped By WPB Order

By the Associated Press

All-leather luggage is out for the duration and only seven types of fabric and wood luggage may be made after July 1, under a War Production order issued yesterday.

At the same time, the WPB ordered manufacturers to cut production approximately 40 per cent of 1941 output.

The seven types that the Nation may have are:

Overnight bags, furlough bags, nonfitted pullman cases, tray pullman cases, men's wardrobe bags, men's weekend cases and foot lockers.

Maximum lengths on these types range from 20 inches to 31 inches.

Banned completely for the duration are:

Cosmetic cases, fitted cases, gladstone cases, hat boxes, hat and shoe boxes, secretary cases, jackknife cases, vanity cases, women's wardrobe case, wardrobe trunks of all types, bottle cases, knit bags, Victoria cases and animal carriers.

115 More WAVES Will Receive Ratings Today

Swelling to 420 the number of WAVES receiving ratings in the Navy's Hospital Corps, 115 women will graduate from orientation classes today and be assigned to various parts of the country relieving men for other duty.

At the same time, 300 more candidates will begin courses in naval hospitals at Bethesda, Md., San Diego, Calif., Great Lakes, Ill., Chelsea, Mass., Brooklyn, N. Y., and Jacksonville, Fla.

Another group of 300 WAVES designated as hospital corpsmen will start classes May 17 at naval hospitals at San Diego, Great Lakes, Philadelphia, Jacksonville, Corpus Christi, Tex., and Bainbridge, Md.

The women already on duty are serving throughout the country at hospitals, training and air stations, operation bases, Navy yards, supply depots and in the Bureau of Medicine and Surgery.

Ability to Talk and Listen Is Big Asset to USO Hostess

By Anne Hagner
Post Staff Writer

"What qualities do the boys in uniform admire most in girls?"

Well, if you have a tireless smile, fair dancing ability and can talk—and listen—intelligently, you look just like Miss America to fighting men.

Naturally it hurts not one whit to have Hedy Lamarr's looks, Rita Hayworth's figure, Ginger Rogers' vivacity, Dorothy Parker's nimble brain or Mrs. Harrison Williams' wardrobe. But you can have fun being a hostess at any one of Washington U. S. O. clubs, recreation centers or the Stage Door Canteen even if Hollywood can restrain its enthusiasm about you.

Jitterbugs Still

Surprisingly, veterans of recreational wars will tell you that dancing isn't the hardest part of your hostess job—or at least, not

always, although statistics show that our boys in blue are inveterate jitterbugs and can make the sailor's hornpipe seem tame in comparison.

The order of events, for example, usually runs like this: A hostess, her second-best black dress partially covered by the gay red, white and blue apron that is the trademark of the junior group, emerges from the backstage depths of the Belasco and finds perhaps half of the servicemen already occupied—there is a limit of one girl to each table.

Finally she masters her nicest smile and, approaching three soldiers, says, "Do you mind if I sit down?" The soldiers almost inevitably knock over their own chairs in their eagerness to rise and get her comfortably seated. The first remark is about the music; it is either loud or good or both.

Stock Questions

Next comes the question of "where are you from?" A native Washingtonian is regarded as a suitable delegate for the Hall of Fame. Schools, home towns and jobs are compared. The soldiers tell her how they like the Army and what is wrong with its management. They seldom mention the progress of the war abroad and most of them are more concerned about their more immediate problems at their own posts than about the prospects of going overseas. Hostesses are discouraged from talking about the war.

One hostess reports that with little prompting on her part, she has gone through basic training two dozen times, has taken countless 20-mile marches, has taken military police training at Fort Riley, flown with the Royal Canadian Air Force, "washed out" of aviation cadet training twice and been within two days of graduating from it, gone on bivouacs in Alabama and jeep rides in Arkansas, and survived officers' candidate school in the Engineers, the Infantry, the Cavalry, Chemical Warfare and the Adjutant General's School, all without stirring from the Stage Door Canteen.

All this and other questions such as "how to be a successful hostess," "what is charm?" and "why it is important to avoid subjects about the war" will be answered for hundreds of Washington girls each Tuesday during May, 7 to 8 p. m. at Friendship House, 619 D Street Southeast, beginning May 4 when Mabel Cook, USO director of the Y. W. C. A., and Lieut. W. D. Thompson, health, welfare and recreation officer of the Potomac River naval command, will give short talks on wartime hostessing.

Dr. Samuel J. Dantzic
—Optometrist

Recognized for over a quarter of a century as one of Washington's leading optometrists. Visit his new, modern optical office.

"It costs no more for the best"

625 15th St. N.W. EX. 5546
(2 Doors From Keith's Theater)

Adam A. Weschler & Son, Auctioneers

Pawnbroker's Sale

DIAMONDS—WATCHES

RINGS—PINS—BRACELETS—EARRINGS

Consisting entirely of items formerly pledged, title having been obtained by legal sale, and now sold to reimburse the undersigned.

AT AUCTION
(By Catalogue)
at WESCHLER'S, 915 E ST. N. W.
WEDNESDAY and THURSDAY
May Fifth May Sixth
Commencing 10 A.M. Each Day

Ladies' and men's diamond rings include solitaire, cluster, dinner, fancy and wedding bands. Diamond bracelets, bar, scarf and circular pins. Diamond earrings, etc.

Hamilton, Bulova, Gruen, Benrus, Elgin, Waltham, Illinois, Breguette and other platinum, white and yellow gold, also gold filled wrist and pocket watches. Ladies' platinum and gold diamond watches, etc.

INSPECTION MAY SECOND AND FOURTH, 11 A.M.-4 P.M.
Catalogue Upon Request

TERMS: CASH. GEORGE D. HORNING, INC.

Commissioned As WAAC Officer

MARY L. DUVALL
of 621 Fourteenth Street Northwest, recently commissioned an officer in the WAACS. A picture run in The Post and furnished by the WAACS was of some other girl. This is the correct Miss Duvall

Thousand Fight St. Marys Fire; 5000 Acres of Woods Burned

More than 100 firefighters, civilian and military, last night saw little hope of extinguishing the forest fire in St. Mary's County, without the aid of rain. It was expected to rage through its fifth day today.

No rain has fallen since April 19, and there is little prospect of it today or tonight.

An estimated 5000 acres of timberland, valued at about $50 an acre, has been destroyed, J. Louis Edwards, State roads official at nearby Leonardtown, said last night.

Edwards said the fire was expected to be under control late today but that it might be weeks before it was completely extinguished.

Thus far, no fatalities have been reported and no livestock has been destroyed. Many firefighters were overcome by smoke and intense heat.

The flames were reported by Edwards to be confined to the eight-square-mile area between Green Ox Road leading to the Naval Air Base at Cedar Point, Route 235, and the Washington-Point Lookout Highway, Route 5.

A dozen houses were said to have been razed and all families near by have made plans to evacuate their homes if necessary.

Of the 16 sawmills in the area, only three were considered in danger. Historic St. Andrews-in-the-Wood Church, built in 1765, was reported saved by a shift in the wind yesterday after flames came to within 150 yards of the structure.

Special squads have been placed around the homes, mills and other buildings to clear away underbrush and to stand by.

Farm wives joined their hus- soldiers from Fort Meade, and four bands, who have united with State troopers, Coast Guardsmen from Piney Point, sailors from Cedar Point, soldiers from Fort Meade, and four fire companies.

Party for Officers

An officers' informal party sponsored by the Junior Council of National Council of Jewish Women will be held tonight at 8 o'clock at the Hotel Fairfax, 2100 Massachusetts Avenue Northwest.

White and Wife Leave Hospital

New York, May 1 (AP).—William Allen White, publisher of the Emporia (Kans.) Gazette, emerged from Roosevelt Hospital today, ready to roll up his sleeves and write about one more national crisis in his 47 years of publishing.

"Mr. White is keeping his eye on John L. Lewis," Mrs. White said a few minutes before they left the hospital.

The 75-year-old publisher and his wife, who both entered the hospital together on April 19, stricken with influenza, left it together today. They returned to their hotel to remain until Monday, when they will go to Kansas.

Owing to the Death of

Mrs. Michael A. Keane

Wife of the President

The Southern Hotel Supply Co.

Will Be Closed All Day

Monday, May 3rd

To the men and women of Todd's Seattle-Tacoma Shipbuilding Corporation for building

THIS NEW AND MIGHTY WEAPON FOR OUR NAVY

OFFICIAL U. S. NAVY PHOTOGRAPH

EVERYDAY American engineers, American workers, American management are forging new weapons to lick the deadly U-boat... to get vitally needed aircraft and supplies to our own fighting men and to our allies.

One such weapon is the new Auxiliary Aircraft Carrier, U.S.S. Breton. Originally planned by the Maritime Commission as a cargo vessel, she was redesigned by the Navy as a carrier and has just been com-

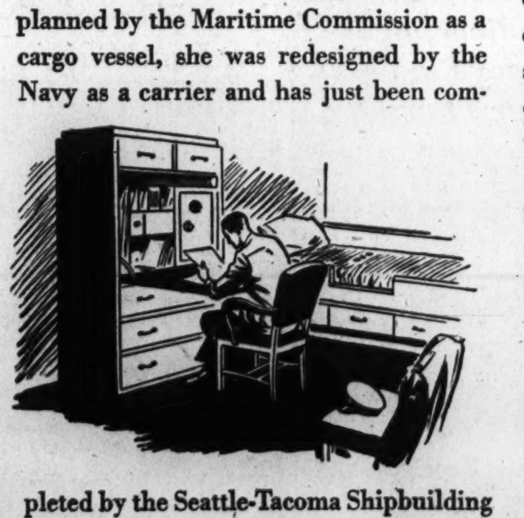

pleted by the Seattle-Tacoma Shipbuilding Corporation, a division of the Todd Shipyards Corporation.

This "speedy mass of fighting machinery" takes her place in our Navy as "an escort carrier of the first rank." And into this ship have gone more than steel plate and engines and guns. For she was built with the brains and sweat of thousands of Seattle-Tacoma workers . . . with their prayers for sons and brothers and sweethearts on far-flung battle fronts . . . and with the determination to help bring them back in triumph as quickly as is possible.

Every employee of the Seattle-Tacoma Shipbuilding Corporation may well be proud of this new carrier. And she is just one of many brave craft that have gone down the ways of this famous yard.

McCutcheon's Marine Contract Department is happy to have had a share in this accomplishment. For the equipment of this great ship, and many of her sister ships, we supplied the metal furniture that adds to her efficiency, convenience, and comfort. The chart and radio tables, the chairs and berths, wardrobes and secretary-bureaus are but part of the equipment we are furnishing for many types of Naval, Maritime Commission, and Army vessels.

So hail to the U.S.S. Breton and congratulations to the men and women who built her. And to you whose purchase of War Bonds and Stamps made her possible, we say—Buy more Bonds so the Breton may soon be followed down the ways by many another of her class.

McCutcheon's MARINE CONTRACT DEPARTMENT
609 FIFTH AVE., NEW YORK CITY

TO WOMEN
Who Want To
Help Win The War

Remember this old Nursery Rhyme? . . .

For want of a nail the shoe was lost.
For want of a shoe the horse was lost.
For want of a horse the rider was lost.
For want of the rider the battle was lost.
For want of the battle the war was lost—
And all for the want of a horseshoe nail!

WHEN a wife complains about living conditions in Washington to her government-executive husband, it doesn't help his peace of mind nor his ability to do his job properly. And that, repeated thousands of times, may cause enough mistakes in Washington to hinder our war effort plenty. So—when you take a job behind store counter, or in a dry cleaning plant or working in a restaurant you are helping to keep Washington livable and helping to keep war-working Washington functioning smoothly. You do your part, you see, just like that mighty important horseshoe nail. And make money to buy War Bonds, besides!

Find An Essential Civilian Job In Today's Post Want Ads

Russia-Polish Quarrel Laid To U. S. Delay

By the Associated Press

The diplomatic dispute between Russia and the exiled Polish government was blamed in informed quarters yesterday for an apparent slowdown in the machinery aimed at Senate consideration of proposals for international action after the war.

A Senate Foreign Relations Subcommittee has been meeting quietly each week to study a half dozen or more proposals of this nature, but some members said practically no progress has been made thus far toward any agreement. They expressed doubt that action would be forthcoming in the near future.

The Russian-Polish dispute over German reports that captive Polish officers and men had been slain by the Soviets, which led to a rupture in relations between the two allies, was described by one committee member, who preferred to remain anonymous, as having "put a chill" on the group's discussion of postwar proposals.

Those who have been opposed to committing the United States now to a course of collaboration with the other nations to preserve the peace have raised as one of their arguments against such action the uncertainty about Russia's future plans in Europe.

Meanwhile, Senator Pepper (Democrat) of Florida, an advocate of full international cooperation, said that several weeks of study of the questions involved had convinced him that it might not be the wisest policy to go deep into details in any resolution that might be brought before the Senate at this time.

"I don't know that we want to specify now that we are willing to participate in an international force to police the world," he told reporters. "I am leaning more and more to the idea that we must lay the groundwork for world-wide good will on which a just peace can be founded and maintained."

Soldiers' Faith Leads Paralyzed N. Y. Girl to Walk

New York, May 1.—A blind and paralyzed girl, who was informed by more than 300 doctors that she never would walk again, is never-the-less taking her first steps alone this month because she says she couldn't let down the hundreds of soldiers who believed in her and told her she could do it.

The girl, Phylis Bernberg, 26, of the Bronx, explained today in an interview at her home that she began her correspondence with servicemen last fall after appearing on a radio program.

Miss Bernberg was paralyzed and blinded six years ago when her neck and back were broken in an accident.

The all-time high in the number of visitors at Phylis's home came last New Year's Eve, when more than 100 soldiers crowded into the tiny apartment.

"At midnight all the soldiers crowded around me," she says, "and begged me to try walking. They were sure I could do it. Well, I wasn't able to that night. My courage failed me. And I felt miserable about it. But I determined that evening that I'd keep on trying. I just couldn't let them down.

Miss Bernberg then described the first time that she walked.

"My father, critically ill, was delirious. He sat up in bed and said: 'Phil, if you want me to get well why don't you get up and walk?' I forced myself up, to my mother's alarm and astonishment, and took two steps. God was with us."

'Betty' Arrested; Man Wrote to Boys in Service

Johnstown, Pa., May 1 (AP).—A 53-year-old man, accused of writing to men in the service for the past 18 months under the name of "Betty," was arrested yesterday at the central delivery window of the postoffice.

"I've just been trying to give the boys a thrill," Detective Frank M. Schranko quoted the suspect as saying. He was charged with disorderly conduct.

A Marine Corps sergeant wrote police his suspicions were aroused because "Betty" told him too much about his "sweet charm."

Canadians Dance on Memorable Battle Day

Post Staff Photo

VIMY DAY RECALLED—The Canadian Legion Post 147 held a memorial dance at the Willard last night commemorating the battle of Vimy Ridge. Corpl. Margaret Gray of the C. W. A. C. is shown as she presented flowers to Lady Halifax, in behalf of The Post. Also shown are Lord Halifax and their son, Lieut. Richard Wood, who has just come back from the battle area

Burglars Take Grocer's Safe In His Sedan

Burglars entered the home and grocery store of Jake Schulman at 1601 Benning Road Northeast early yesterday and carted away in the victim's sedan a 300-pound safe containing $18,600 in Government bonds and $1090 in cash and jewelry.

Police broadcast a five-State alarm for the automobile and the thieves.

Detective Sergt. Irying Lubore, Robbery Squad, who investigated, said the intruders entered after breaking a kitchen window. In a corridor separating the Schulmans' living quarters from the store they pried three locks from a steel door.

The safe apparently was rolled over heavy carpet to a rear door and then carried to a garage and driven away. Before leaving, however, the thieves ransacked the Schulman bedroom on the second floor, obtaining the car keys from the grocer's coat pocket. Schulman and his wife were asleep in the room and were not aroused.

Tire-Inspection Deadline May 9 For B and C Cards

Motorists holding B and C gasoline ration cards should have their tires inspected at an official OPA inspection station before May 9 if their tag numbers are in the following series.

B ration holders: 97401 to 99200; 147201 to 151200.

C ration holders: 85401 to 88400; 109401 to 116000; 164001 to 168800.

Holders of A cards will not be required to have their tires inspected until June. Motorists who are to combine their tire inspection with the District's annual mechanical inspection will be notified by postcard from the Department of Vehicles and Traffic.

P.-T.A. to Make Child-Care Study In Falls Church

Under the supervision of the Parent-Teacher Association, a survey will be conducted among mothers in Falls Church, Va., to determine how many are working and the type of child care which will be most valuable in the area.

Questionnaires have been distributed and until they are returned, application cannot be made for Federal funds to establish a child-care center.

So far results have indicated that there is a greater need for planned recreation centers for children of school age during weekends and vacation periods rather than for nursery school care.

Bush Lauds Democracy in War

Hoboken, N. J., May 1 (AP).—"A democracy transformed into a rigidly controlled society adapted to the job of fighting may be a more powerful instrument, even in the conduct of a struggle, than is a state which is continuously under a totalitarian form of government," said Dr. Vannevar Bush, director of the Office of Scientific Research and Development, today.

In an address prepared for delivery at the seventy-first commencement at Stevens Institute of Technology, Bush, who is also president of the Carnegie Institution of Washington, said:

"Only too often we see the confusion that surrounds the democratic process, the clash of violent voices before the public forum, and the waste of effort that goes with lack of rigidity. But one merely has to note the way in which the standard of living in this country has risen and the way in which we have withstood vicissitudes, to know that there is a very real value in the form of organization under which we habitually operate."

Wallace Clark, with the U. S. Shipping Board in 1918, engineer member of the Kammerer finance commission to Poland in 1926, and member of the committee on scientific management of the International Labor Office, Geneva, Switzerland.

Benjamin F. Fairless, president of the United States Steel Corporation.

Andrew Wells Robertson, who became president of the Philadelphia Company in 1926 and chairman of the board of Westinghouse Electric and Manufacturing Company in 1929.

Clarence Richard Young, dean of faculty of applied science and engineering, and professor of civil engineering at the University of Toronto.

Arthur W. Herrington, president of Marmon-Herrington, Inc., Indianapolis, and of the Society of Automotive Engineers, a consultant of the Army and Marine Corps.

James Herbert Todd, vice president of the Todd Shipyards Corp.

William Smith, superintendent of buildings and grounds at Stevens Institute.

37 Ups and Downs

Point Values Of Processed Food Revised

By Christine Sadler
Post Staff Writer

Thirty-seven changes in the point values of rationed processed foods, 12 of them lowering the number of points required to purchase fruit and vegetable juices, were announced for May yesterday by the Office of Price Administration.

Greatest reduction was made for tomato juice, which now stands at only 6 points per No. 2 can in comparison to 12 points during April.

Changes upward were made for pineapple, pineapple juice, fruit cocktail and salad mixtures, apricots, vacuum packed corn and tomato paste.

Most Vegetables Unchanged

Most vegetables retained their April values, but lowerings were made for carrots, greens, spinach nad sauerkraut.

	Can Size No.	New Point Value.	Old Point Value.
Apples	2	5	10
Apricots	1	11	10
Apricots	2	19	16
Apricots	2½	25	24
Berries	2	10	14
Berries	2½	15	21
Berries	2½	19	21
Cherries (all other, except maraschino) (red sour cherries are unchanged)	2½	19	21
Fruit cocktail, fruits for salad or mixed fruit	1	15	13
Fruit cocktail, fruits for salad or mixed fruit	2	19	16
Fruit cocktail, fruits for salad or mixed fruit	2½	25	24
Peaches	2½	21	24
Pears	2½	13	21
Pineapple	211	15	11
Pineapple	2	23	19
Pineapple	2½	34	28
Plums and prunes	2	5	10
Plums and prunes	2½	7	15
Grapefruit juice and other citrus juices	2	3	4
Grapefruit juice and other citrus juices	46 oz.	4	9
Pineapple juice	2½	17	13
Grape juice	1 pt.	2	4
Grape juice	1 qt.	3	8
Fruit nectars (excluding papaya and prune juice)	1 tall	2	4
Carrots	2	10	14
Vac'm packed corn	12 oz.	12	8
Greens, leafy	2	8	14
Sauerkraut	2½	7	8
Spinach	2½	19	21
Tomato catsup, pulp and puree	2½	21	24
Tomato sauce	1	10	11
Tomato sauce	2	16	19
Tomato sauce	2½	21	28
Tomato paste	6 oz.	8	6
Tomato paste	2½	34	28
Tomato juice	2	6	12
Tomato juice	46 oz.	11	22
Vegetable juice combinations containing 70% or more tomato juice	2	6	9
Vegetable juice combinations containing 70% or more tomato juice	46 oz.	11	20

Dehydrated soups were removed from the rationed lists. The value of frozen fruits and vegetables continues the same as announced April 22. The point prices of dried beans, peas, lentils and baby foods also remain the same.

Blue stamps G, H and J, a total of 48 points, are valid for the month and can be spent in bulk or point by point.

Consumers were asked by OPA to have patience with their storekeepers while point revision markings are being made. Retailers can get their charts at the postoffice tomorrow morning, but they have had no information on which to change their markings over the weekend, OPA pointed out.

Mt. Rainier Sailor Safe After Third Adventure at Sea

A British Port, April 25 (Delayed).—W. B. Brown, 22-year-old seaman (first class) from Mount Rainier, Md., is beginning to feel that he's a jinx after 10 months' service in the United States Navy.

Brown arrived here aboard a British destroyer along with other survivors of a Navy armed guard crew who spent two hours in lifeboats in the North Atlantic after their Liberty ship was torpedoed by a U-boat.

The freighter was the third on which Brown had seen service and the third to run into trouble. One ship was in a collision and a tanker ran aground in a storm.

The freighter was attacked several days out of port. A torpedo crashed into the starboard side.

Brown's mother, Mrs. L. T. Hirst, lives at 3803 Thirty-first Street, Mount Rainier.

Public Service Radio Winners Announced

Columbus, Ohio, May 1.—Dean John Drewry of the Henry W. Grady School of Journalism at the University of Georgia presented tonight to winning radio programs the third annual George Foster Peabody awards for outstanding meritorious public service in broadcasting.

The ceremony took place at the fourteenth Institute for Education by Radio, now in its second day here.

Acting in the absence of Dr. S. V. Sanford, chancellor of the University System of Georgia, who was prevented from making the presentation as originally scheduled, Dean Drewry said "public service and outstanding excellence" were the bases for the selections, as follows:

News reporting—Charles Collingwood of the Columbia Broadcasting System, for his reporting from North Africa.

Entertainment in drama—C. B. S. program "The Man Behind the Gun," written by Ronald R. MacDougall and produced by William N. Robson.

Entertainment in music—The Standard Symphony Hour, National Broadcasting Co., Pacific Coast network.

Educational program—University of Wisconsin's radio station WHA for its natural science and conservation program "Afield With Ranger Mac," presented by Wakelin McNeel, chief of the Junior Forest Rangers, Wisconsin.

Public service by a local station—Station KOAC, Corvallis, Oreg., for its program "Our Hidden Enemy—Venereal Diseases," prepared by Dr. Charles Baker, syphologist, University of Kentucky.

Public service by a regional station—Station WCHS, Charleston, W. Va., for its program "The Home Front."

Douglas to Run For Arlington Attorney Post

Lawrence W. Douglas, Commonwealth's attorney for Arlington County, announced yesterday his candidacy for reelection subject to the Democratic primary August 3. He was first elected in 1931 and has served continuously since that time.

A native of Arlington, he is 43 years old, attended the public schools and served in the U. S. Navy for two years during World War I. Later he graduated from the University of Virginia and Georgetown University Law School.

Archdiocesan Oratory Finals Set for Thursday

The State finals in the eleventh annual Archdiocesan Oratorical Contest will be held at 8 p. m. Thursday at Gonzaga High School, North Capitol and I Streets.

The winner of the contest will receive a prize of $50 and the Archbishop Curley trophy. The presiding prelates will be Msgr. Edward P. McAdam and the Rt. Rev. Msgr. Louis C. Vaeth. The judges will be members of Congress.

The contest is sponsored by the University Conference of Clerics and Religious under the direction of Monsignor Vaeth.

Reporter Receives Bravery Citation

Allied Headquarters in North Africa, May 1 (AP).—Gault MacGowan, New York Sun correspondent, was cited for bravery today in following a French attacking force and was awarded the Croix de Guerre by Gen. Henri Giraud.

MacGowan received a slight leg wound which was dressed by a German prisoner who was a medical orderly. Despite the injury the correspondent, followed the attacking force through to a successful conclusion, the citation said.

D.C. Boarders To Pay More For Their Meals

A wider latitude for boarding house keepers in the prices of meals they served was announced yesterday by Robert F. Cogswell, administrator of rent control for the District, at a press conference.

The new order will allow boarding house owners to charge more for meals than is presently allowed under the Rent Control Act.

Cogswell clarified the new order yesterday after repeated complaints by boarding house operators and the Washington Guest House Association, which charged that five boarding houses in the District were closing every week because of losses forced through maximum prices allowed by the Rent Control Office.

Difficulties Recognized

Cogswell said the office had studied the rising cost of food prices and had come to the conclusion that higher prices must necessarily prevail because of "labor troubles, shortage of supplies and equipment, food rationing and the rapid fluctuation of food supplies and materials."

Rent licenses will be required of all boarding houses where meals are served to more than 15 persons, Cogswell said. Each landlord who raises prices to conform with advancing food prices, must swear under oath that such an increase is necessary for continued operation. The order, however, eliminates individual hearings on the questions.

Operators of boarding houses will become eligible to raise rates for meals served by written request to the Office of Rent Control. Cogswell said copies of the new order were being mailed to all operators of boarding houses along with copies of rent license applications. Thus, every proprietor holding either a temporary or permanent rent license may file claim for increased rates or changes in meal service.

Must Be Verified

After verification of facts, the requested rate may be put into effect in whole or in part upon recommendation of a representative of the administrator. If the proprietor is not satisfied he abandons the claim and proceeds to petition for adjustment in a full hearing, with administrative as well as court review. If satisfied, he signs the bottom of the recommendation of the office and is issued a new rate schedule if necessary.

Room and meal rates must be broken into separate parts in the collection of room and board so that the rent charged is not brought up in addition to the board cost rise.

There was no indication by Cogswell just how soon the new and higher prices would be allowed to go into effect, but boarding houses were divided into two classes, "A" and "B," with special requirements for each class.

Hungarian Troops Aided Nazi Retreat, General Jany Says

By the Associated Press

The Second Hungarian Army and its commander, Col. Gen. Gustav Jany, arrived in Budapest yesterday from the Russian Front at a time when Adolf Hitler has been demanding even more war aid from his Balkan partners.

A Budapest domestic broadcast reported by Federal Communications Commission said that General Jany declared upon his return that his troops had served as "the rearguard of the rearguards" for the Germans during the winter retreat in Russia.

An indication of the number of Hungarians being withdrawn from Russia also was given by Premier Nichols Kallay, who, in greeting the general and his troops, promised that the welfare of the returning army of "some 100,000" would have a first claim on the government because the soldiers had been "through hell."

Named Community War Fund Chief

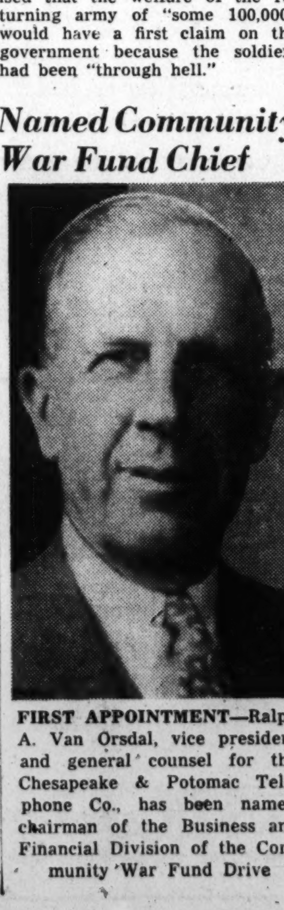

FIRST APPOINTMENT—Ralph A. Van Orsdal, vice president and general counsel for the Chesapeake & Potomac Telephone Co., has been named chairman of the Business and Financial Division of the Community War Fund Drive

War Bond Buyers Suggest Cruiser Be Named District

WAR BOND RALLY—Shown is a service flag for members of the federation now in the armed forces which was presented by the federation's president, Harry Wender. Looking on is Corpl. Donald Ball, United States Marines

BONDS, from Page 1.

than its quota.

The national goal of 13 billion dollars—heralded, in bated breath, at the outset of the bond campaign as the greatest financial undertaking in history—was topped several days ago.

Randolph Is Speaker

At the Federation of Citizens' meeting the principal speaker was Representative Jennings Randolph (Democrat) of West Virginia, who told an anecdote of the fliers who—all inexperienced—took their planes off from San Francisco and flew to Honolulu. On their arrival, tired and still uncertain of their ability, they were ordered to find bases on nearby islands.

They did.

Then, tired with the strain of their long trip, the first question they asked their commanding officer was:

"When do we meet those Japs?"

He used this as an illustration of American spirit.

Other Program Features

Other features on the program were a talk by James A. Crooks, chairman of the dinner committee of the federation, which committee had voted to hold a bond rally instead of the regular dinner; presentation of the Evening Star trophy to Baxter Smith by Jesse C. Suter, for outstanding work as a member of the federation for the past year; presentation of the federation's service flag to Brig. Gen. Charles W. Kutz, District Engineer Commissioner; a pep talk by Corpl. Donald B. Ball, U. S. M. C., who was one of the first to land on Guadalcanal; a bond sales talk by John A. Reilly, president of the District Bankers Association, and a stage show of which Jack Prince, of the Army, acted as master of ceremonies.

Senator Arthur Capper, ranking minority member of the Senate District Committee, was unable to attend, as scheduled, because he is out of the city. Irvin S. Cobb, noted humorist, also was unable to attend because of illness.

Washington sales on Friday, $6,209,005, established a new daily record for the city, as had been confidently predicted by War Finance Committee officials.

A few examples of the work which made possible the District's glowing record:

The Kiwanis Club's war bond committee, with some "mop-up" work yet to be done, has reported sales of $1,486,931, made up largely of orders for the smaller denomination bonds. The committee was headed by Edgar Morris, who was assisted by Martin Wiegand, Harry L. Merrick, John G. Scharf and George P. Mangan.

By Nearly 50 Per Cent

A $50,000 goal, topped by almost 50 per cent, was announced by the Kesher Israel congregation of Georgetown through its war bond chairman, S. P. Cohen. The congregation is headed by Rabbi J. A. Dubrow with L. Edlowitz as president.

The Globe Distributing Co., which at the outset of the drive turned over its employes to the campaign, announced that sales to date are in excess of $350,000. "We aren't ready to call it a day yet," said Vice President Herman Edlowitz. "We are now in the throes of a mop-up campaign which will raise that total."

Nationally, the Second War Loan Campaign ended at midnight yesterday. In the District, however, all sales made by next Thursday, will be counted as part of Washington's total.

Amid indications that the national subscription would exceed 17 billion dollars, of which 12 billions was put up by nonbanking sources, Treasury Secretary Morgenthau served notice of even greater goals in the future even as he expressed his pleasure at the success of the campaign.

Calling it "the highroad of non-inflationary borrowing," Morgenthau said "the unprecedented sum borrowed in this campaign reflects the earnestness and vigor of our national war effort. In this, as in other ways, a crushing superiority of United Nations' armament is assured and the defeat of our enemies made inevitable."

Tax $1.59, Woman Makes Check $159

Milwaukee, May 1 (AP).—John H. Leenhouts, Milwaukee district assessor of incomes, gave an arithmetic lesson to a school teacher.

He returned her check for $159 and explained how to fill out and compute income taxes.

Leenhouts said the teacher sent the $159 as tax payment on her income of $900 for 1942—but she owed only $1.59. She overpaid by $157.41.

Play Set for Tonight

The Drama Workshop of the Jewish Community Center will present a three-act play, "Night Must Fall," tonight at 8:30 o'clock at the center, Sixteenth and Q Streets Northwest.

DIED 1

BAIN, PETER B. On Saturday, May 1, 1943, at his home, 5605 Wilson lane, Bethesda, Md., Dr. PETER B. BAIN, beloved husband of Katherine P. Bain. Funeral services at the Bethesda-Chevy Chase funeral home of Wm. Reuben Pumphrey on Monday, May 3, at 2 p. m. Interment private.

DAVIS, HUGH E. On Friday, April 30, 1943, at Casualty Hospital, HUGH E. DAVIS, beloved husband of Ida T. Davis. Services at Chambers' funeral home, 517 11th st. se., on Monday, May 3, at 11 a. m. Relatives and friends invited. Interment Mount Rest Cemetery, La Plata, Md.

ELLIS, ANNIE M. On Saturday, May 1, 1943, at Georgetown University Hospital, ANNIE M. ELLIS (nee Beck), beloved mother of Evelyn E. Butler, sister of Charles E. Beck and grandmother of Gloria M. Dameron, Staff Sergt. Roy T. Dameron, jr., Evelyn P. Stewart and Kenneth M. Raynor. Services at Chambers funeral home, 517 11th st. se., on Wednesday, May 5, at 11 a. m. Relatives and friends invited. Interment Cedar Hill Cemetery (Alexandria papers, please copy.)

GRANT, MARTHA REED. On Thursday, April 29, 1943, at Garfield Hospital, MARTHA REED GRANT, beloved wife of Ashby M. Grant of 1743 41st pl. se. Funeral services at the Bethesda-Chevy Chase funeral home of Wm. Reuben Pumphrey Sunday, May 2, at 2 p. m. Interment Monocacy Cemetery, Beallsville, Md.

HANNAH, MARTA CORRIGAN. On Monday, April 26, 1943, at San Jose, Costa Rica, MARTA CORRIGAN HANNAH, wife of Lieut. Archer B. Hannah, U. S. A., and daughter of Ambassador and Mrs. Frank P. Corrigan of Venezuela. Friends may call at Gawler's chapel, 1750 Pa. ave. nw. Services will be held at the Fort Myer Chapel, Fort Myer, Va., on Monday, May 3, where mass will be offered at 10 a. m. Interment Arlington National Cemetery.

JAMES, HARRY C. On Friday, April 30, 1943, HARRY C. JAMES of the Ontario Apts., beloved husband of Minnie M. James. Remains resting at the S. H. Hines Co. funeral home, 2901 14th st. nw., until 1 p. m. Monday, May 3. Funeral services at Hamline Methodist Church, 16th and Allison sts. nw., at 3 p. m. Interment Glenwood Cemetery.

JOHNSON, MARY A. On Friday, April 30, 1943, at Providence Hospital, MARY A. JOHNSON (nee Buckler) of 228 10th st. ne., beloved wife of Frank Johnson and mother of Mrs. G. Steuart Bingman, Mrs. Joseph Carroll, William D. Johnson and Sister Mary Cyril (Sisters of Charity). Funeral from the James T. Ryan funeral home, 317 Penna. ave. se., on Monday, May 3, at 9 a. m.; thence to St. Joseph's Church, where mass will be offered at 9:30 a. m. Relatives and friends invited. Interment Mount Olivet Cemetery.

KEANE, MARTHA. On Friday, April 30, 1943, at her residence, 3701 Mass. ave. nw., MARTHA KEANE (nee Bain), wife of Michael A. Keane. She also is survived by her son, Thomas T. Keane, and daughter, Mrs. Margaret Anderson, and sister, Mrs. H. E. Brooks, and five grandchildren. Services will be held at the residence of her son, Thomas T. Keane 2917 Glover Driveway nw., on Monday, May 3, at 9:30 a. m.; thence to St. Ann's Church where requiem mass will be offered at 10 a. m. Interment Mount Olivet Cemetery.

DIED 1

KIRBY, HARVEY K. On Friday, April 30, 1943, at his residence, 4118 New Hampshire ave. nw., HARVEY K. KIRBY (DOC), beloved brother of Olive P. Kirby and Foster B. Kirby. Services at the S. H. Hines Co. funeral home, 2901 14th st. nw., on Monday, May 3, at 2 p. m. Interment Oakwood Cemetery, Falls Church, Va.

KLINE, MARGARET O'CONNOR. On Saturday, May 1, 1943, at her residence, 3102 M st. nw., MARGARET O'CONNOR KLINE, the beloved wife of the late William Kline. She is also survived by three sisters and one brother. Remains resting at Chambers' Georgetown funeral home, 31st and M sts. nw. Services at St. John's Episcopal Church, Potomac and O sts. nw., on Monday, May 3, at 2 p. m. Relatives and friends invited. Interment Rock Creek Cemetery.

KNIGHT, JAMES HARMER. On Saturday, May 1, 1943, JAMES HARMER KNIGHT, the beloved husband of the late Susie K. Knight, father of Mrs. Herbert E. Parker. Services at Chambers' Georgetown funeral home, 31st and M sts. nw., on Sunday, May 2, at 7 p. m. Services and interment private.

LAIDLAW, WALTER. On Saturday, May 1, 1943, at his residence, 3603 24th st. ne., WALTER LAIDLAW, beloved father of Mrs. Lois Alexander and Albert H. Laidlaw. He is also survived by his brother, George R. Laidlaw of Elkhart, Ind. Remains resting at Hysong's funeral home, 1300 N st. nw., where services will be held on Monday, May 3, at 11 a. m. Friends are invited to attend. Interment private.

McCROSSIN, WILLIAM H. On Saturday, May 1, at his home, Travilah, Md., WILLIAM H. McCROSSIN, beloved husband of the late Victoria McCrossin. Funeral services at the Colonial funeral home of Wm. Reuben Pumphrey, Rockville, Md., on Tuesday, May 4, at 2 p. m. Interment Darnestown, Md.

PALMER, MAMIE ALLPRESS. On Saturday, May 1, 1943, at her residence, 5608 14th st. nw., MAMIE A. PALMER, beloved wife of Elra C. Palmer and sister of Thomas E. Allpress and Mrs. H. A. Stickel. Services at the S. H. Hines Co. funeral home, 2901 14th st. nw., on Monday, May 3, at 3 p. m. Interment Glenwood Cemetery.

PEYTON, HORACE A. Suddenly, on Friday, April 30, 1943, at his residence, 1702 Jackson st. ne., HORACE A. PEYTON, beloved husband of Hattie V. Peyton (nee Crouch) and father of Mrs. Mildred Green, Helen L., Edgar R. and John R. Peyton. Services at the S. H. Hines Co. funeral home, 2901 14th st. nw., on Monday, May 3, at 1 p. m. Interment Fort Lincoln Cemetery.

RODIER, RUBY ELIZABETH POTTER. On Friday, April 30, 1943, at her residence, 3323 Cleveland ave. nw., RUBY ELIZABETH POTTER RODIER, wife of Henry Tait Rodier, mother of Katherine Elizabeth Timlin and sister of Maude Thorpe, Katherine P. Willis, William R. Potter, Pauline B. Corley and Hazen P. Hammack. Services will be held at her late residence on Monday, May 3, at 2 p. m. Relatives and friends invited to attend. Interment private.

SHUTE, AUGUSTA PETTIGREW. On Thursday, April 29, 1943, at 8 p. m. at the home of her sister, Kittery, Maine, AUGUSTA PETTIGREW SHUTE, widow of Dr. D. Kerfoot Shute. Funeral services at Upperville, Va., on Monday, May 3, at 11:30 a. m. Interment Upperville, Va.

THURMAN, RICHARD BERTRAM. On Wednesday, April 28, 1943, RICHARD BERTRAM THURMAN, beloved husband of Mamie Thurman. Remains resting at the Chambers funeral home, 1400 Chapin st. nw., until 6 p. m. Sunday, May 2. Services and interment Salt Lake City, Utah.

WALTER, JOHN F. On Saturday, May 1, 1943, at Casualty Hospital, John F. Walter, brother of Mrs. Pauline C. King, Mrs. Margaret Narjes, brother-in-law of John A. Narjes and uncle of Harold and William Cannella. Funeral from the James T. Ryan funeral home, 317 Pennsylvania ave. se., on Tuesday, May 4, at 2 p. m. Relatives and friends invited. Interment Congressional Cemetery.

—Deaths—

Announcements of Services by Chambers

Deceased	Undertaker
Reynolds, George E.	W. W. Chambers Co.
Thurman, Richard B.	W. W. Chambers Co.
Oxford, George E.	W. W. Chambers Co.
Decker, Charles	W. W. Chambers Co.
Davis, Hugh	W. W. Chambers Co.
Moran, Anna	W. W. Chambers Co.
Ellis, Annie	W. W. Chambers Co.
Kline, Margaret	W. W. Chambers Co.
Knight, James H.	W. W. Chambers Co.
Leedy, Infant	W. W. Chambers Co.

FUNERAL DESIGNS 2

GUDE BROS. CO., Florist
1212 F St. N.W. NATIONAL 4276.

Geo. C. Shaffer 900 14th St. N.W. Phone NA. 0106.
Expressive Floral Tributes. Moderate Prices. Open Evenings and Sundays.

FUNERAL DIRECTORS 3

J. WILLIAM LEE'S SONS CO.
FUNERAL DIRECTORS.
CREMATORIUM
4th St. and Mass. Ave. N.E. LI. 5200.

For information that is honest; Reference that is real— Just ask your neighbor about The Funeral Homes of Deal.

Public Inspection Invited

COMPLETE FUNERALS
At $100 and Up
DEAL FUNERAL HOME
4812 Georgia Ave. N.W.
At Emerson St.
Branch Home: 816 H St. N.E.
Phone GE. 8700

FUNERAL DIRECTORS 3

Finer Quality and Service at Lower Cost

More than 36 years of consistently high quality and unequaled service have established CHAMBERS leading position in the field of funeral arrangement. Call CHAMBERS—and SAVE!

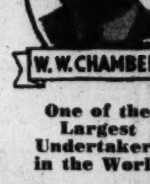

W. W. CHAMBERS

One of the Largest Undertakers in the World

COMPLETE FUNERAL
With 60 Services

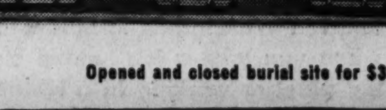

$95

Opened and closed burial site for $34

The Greater Chambers Co.

1400 Chapin N.W. COl. 0432 | 31st & M N.W. Mich. 0123 | 517 11th S.E. ATl. 6700 | Riverdale, Md WA. 1221

Obituaries

Mrs. Rodier's Funeral Rites Tomorrow

Funeral services for Mrs. Ruby Elizabeth Potter Rodier, 54, will be held tomorrow at 2 p. m. at the family residence, 3323 Cleveland Avenue Northwest, where she died Friday night after a long illness. Mrs. Rodier, wife of Henry Tait Rodier, publisher of the Washington Bulletin, will be buried privately at Glenwood Cemetery.

Daughter of Joseph K. Potter of Leeds, England, and Mrs. Katherine A. Howard Potter, Butler, Ala., she was born and reared in Washington. For 20 years she served on the board of managers of the Florence Crittenton Home and was a member of the Florence Circle of the home. Mrs. Rodier also was active in the Cleveland Park Congressional Church and served various committees of the Community Chest.

Besides her husband, she is survived by a daughter, Mrs. Katherine Elizabeth Timlin, and her granddaughter, Judith, both of Evanston, Ill. Also surviving are four sisters, Mrs. Katherine P. Willis, Mrs. Pauline B. Carley and Mrs. Hazan P. Hammack, all of Washington, and Mrs. Maude Thorpe, Newburg, N. Y., and a brother, William R. Potter, Kensington, Md.

Walter Laidlow, Roller Skater, Dies Here at 88

Walter Laidlow, 88, died yesterday at the home of his son, Albert H. Laidlow, 3603 Twenty-fourth Street Northeast.

Born in Lawrence, Mass., he was a roofing contractor, but retired from business when he was nearly 60 to become a professional trick roller skater, playing vaudeville circuits for several years.

Besides his son, he is survived by a daughter, Mrs. Lois Alexander, 1228 I Street Northwest, and a brother, George R. Laidlow, Elkhart, Ind.

Funeral arrangements will be announced later.

Funeral services will be held tomorrow at 11 a. m. from Hysong's funeral home, 1300 N Street Northwest. Burial will be private.

Very Rev. J.M. Drought, Mission Head, 46, Dies

New York, May 1 (INS).—The Very Rev. James M. Drought, 46, vicar general of the Catholic Foreign Mission Society of America and active in Catholic ecclesiastic circles, died of a heart attack at the Commodore Hotel here today.

FBI Men Hurt In Auto Accident; Soldier Questioned

Two FBI agents were injured, one seriously, when struck by an automobile at Tenth and F Streets Northwest last night.

They were Ralph V. Harmon, 31, of Des Moines, Iowa, whose legs were broken, and Ralph N. Hostery, 32, of 504 East Capitol Street, who suffered minor injuries. Both were removed to Emergency Hospital.

Police said the car was driven by Sergt. William K. Baden, of Fort Belvoir, Va. He was held for questioning by police last night.

In another accident, Herbert L. Swift, 38, of 3342 Alden Place Northeast, a brakeman of the Pennsylvania Railroad, suffered a broken leg when he was pinned against a wall by a car that coasted from a parking lot in the 300 block Seventh Street Southwest. He was removed to Casualty Hospital.

The Weather

U. S. Dept. of Commerce, Weather Bureau, Washington, Saturday, May 1, 8:30 P. M.

Forecasts

For the District of Columbia—Warmer; gentle winds.

For Maryland and Virginia— Warmer.

Local Weather Report

Temperatures—Highest, 58; lowest, 45.

Departures From Normal

Accumulated excess of temperature since January 1, 1943, 178 degrees.

Deficiency of temperature since April 1, 1943, 3 degrees.

Accumulated deficiency of precipitation since January 1, 1943, 3.09 inches.

Deficiency of precipitation since April 1, 1943, .07 inch.

Temperature same date last year—Highest, 94; lowest, 62.

Temperatures	Highest	Lowest
Washington	58	45
Albuquerque	..	54
Atlanta	71	53
Bismarck	66	42
Brownsville	86	63
Cheyenne	80	41
Chicago	53	30
Columbus	54	30
Des Moines	63	38
Detroit	56	30
Fort Worth	90	56
Kansas City	70	50
Louisville	64	..
Memphis	72	55
Miami	84	60
Minneapolis-St. Paul	58	34
New Orleans	89	72
New York	49	42
Pittsburgh	48	33
St. Louis	63	41

What's Going On And Where

Breakfasts

National Politico Economic Forum, Annapolis, 9:15 a. m.

Chi Omega Sorority, Wardman Park, 11:30 a. m.

Meetings

Photo Engravers Union, Hamilton, 11 a. m.

Albert Thatcher Yarnell Group, Mayflower, 2 p. m.

Entertainment

[illegible] Paul Braisted, speaker, Andrew Rankin Memorial Chapel, Howard University, 11 a. m.

Exhibit of students of American University and Phillips Gallery Art School, American University, 3 to 7 p. m.

Discussion Forum on the British Empire, Walsh Club, 8 p. m.

Officers informal party, sponsored by Jewish Council of National Council of Jewish Women, Fairfax, 8 p. m.

Play, "Night Must Fall," Jewish Community Center, 8:30 p. m.

Dance, International Geneva Association, Wardman Park, 10 p. m.

Who Will Serve Poles in Russia Still Undecided

Moscow, May 1 (AP).—The question of who will handle the affairs of the Polish government-in-exile here remained unanswered today, but it was learned that the United States would not represent the London-based Polish administration.

Tadeusz Romer, who had been Ambassador to Moscow from the government-in-exile, and his staff have left for Teheran by way of Kuibyshev.

Meantime, it was said here, a number of Poles who remain in the Soviet Union may answer the call of the "Union of Polish Patriots" and go to the front with the Red army.

Illegal Markets Get Much Meat

Chicago, May 1 (AP).—Large quantities of meat continue to be siphoned from normal channels of trade by the operation of illegal markets, the American Meat Institute said today.

The institute—the packers' trade organization—also said in its statement that the Army has urgently requested "the largest possible quantities of beef from current production."

The extent of the illegal operations, the institute said, was indicated by the decrease in the number of cattle dressed under Federal inspection in April as compared with the total in March and in April, 1942.

"The reductions in marketings through normal channels have come about in the face of a largely increased production of beef animals," the institute said.

Third-Quarter Metal Requests Over Allotments

By the Associated Press

Allotments of aluminum, steel and copper for the third quarter of 1943 are 23 per cent short of the total requests from the Army, Navy, Maritime Commission and other claimant agencies, Chairman Donald M. Nelson of the War Production Board reported last night.

Total requests for steel from the 14 claimants amounted to more than 20-million tons, one-third greater than the estimated supply for the quarter. WPB said its requirements committee had made allotments slightly above the estimated supply, to assure full use of all available materials and to "create a pressure for reduction of inventories" in the hands of steel fabricators.

Three in Sub Fleet Get Navy Medals

Groton, Conn., May 1 (AP).—An officer and two enlisted men of the Navy's Jap-hunting submarine fleet were decorated for valor at the submarine base here today by Rear Admiral Freeland A. Daubin, commander of submarines, Atlantic Fleet.

The awards were made at the order of Admiral C. W. Nimitz, commander in chief of the Pacific Fleet, to Lieut. Comdr. E. C. Schneider, Arnold, Md., the Silver Star Medal; Chief Torpedoman's Mate S. T. Piekos, Manchester, N. H., the Navy and Marine Corps Medal, and Seaman Second Class E. L. Rooks, Fort Payne Ala., the Order of the Purple Heart.

Overt Act Would Cause Seizure Of Martinique

San Juan, Puerto Rico, May 1 (INS).—Vice Admiral John H. Hoover, commander of the Tenth Naval District, declared today that the United States will not seize Martinique unless Admiral Georges Robert, its Vichy-dominated high commissioner, commits "some overt act."

Speaking at a news conference, Admiral Hoover asserted that in his opinion Robert is unable to do anything in a military way.

He pointed out that the French warships at Martinique, with the exception of one small boat, were immobilized last May. He added: "They are still immobilized."

Bush Receives Honorary Degree

Vannevar Bush, 4901 Hillbrook Lane Northwest, yesterday received an honorary degree from Stevens Institute of Technology, Hoboken, N. J., Dr. Harvey N. Davis, president of the college, announced. Among the other seven recipients of honorary degrees was Benjamin F. Fairless, president of U. S. Steel, a member of the advisory staff of the Chief of Ordnance.

Bush is director of the Office of Scientific Research and Development and president of the Carnegie Institution of Washington.

Guild Talk on Peru

Miss Julia McLean of Peru will be the guest speaker in a series on Latin America at 8 p. m. today at the Pius XI Guild, 1721 Rhode Island Avenue Northwest.

Procope, Minister From Finland, Talks With Welles

Hjalmar J. Procope, Minister of Finland, conferred yesterday with Undersecretary of State Welles but turned aside a question whether he discussed his nation's shaky diplomatic relations with the United States.

The United States diplomatic staff, with exception of a charge d'affairs, recently was withdrawn from Helsinki, action which was described here as an administrative move.

Welles declined comment on his half-hour talk with Procope, who chatted briefly in the diplomatic waiting room with Lord Halifax, British Ambassador, who arrived for an appointment with Welles just as Procope was leaving.

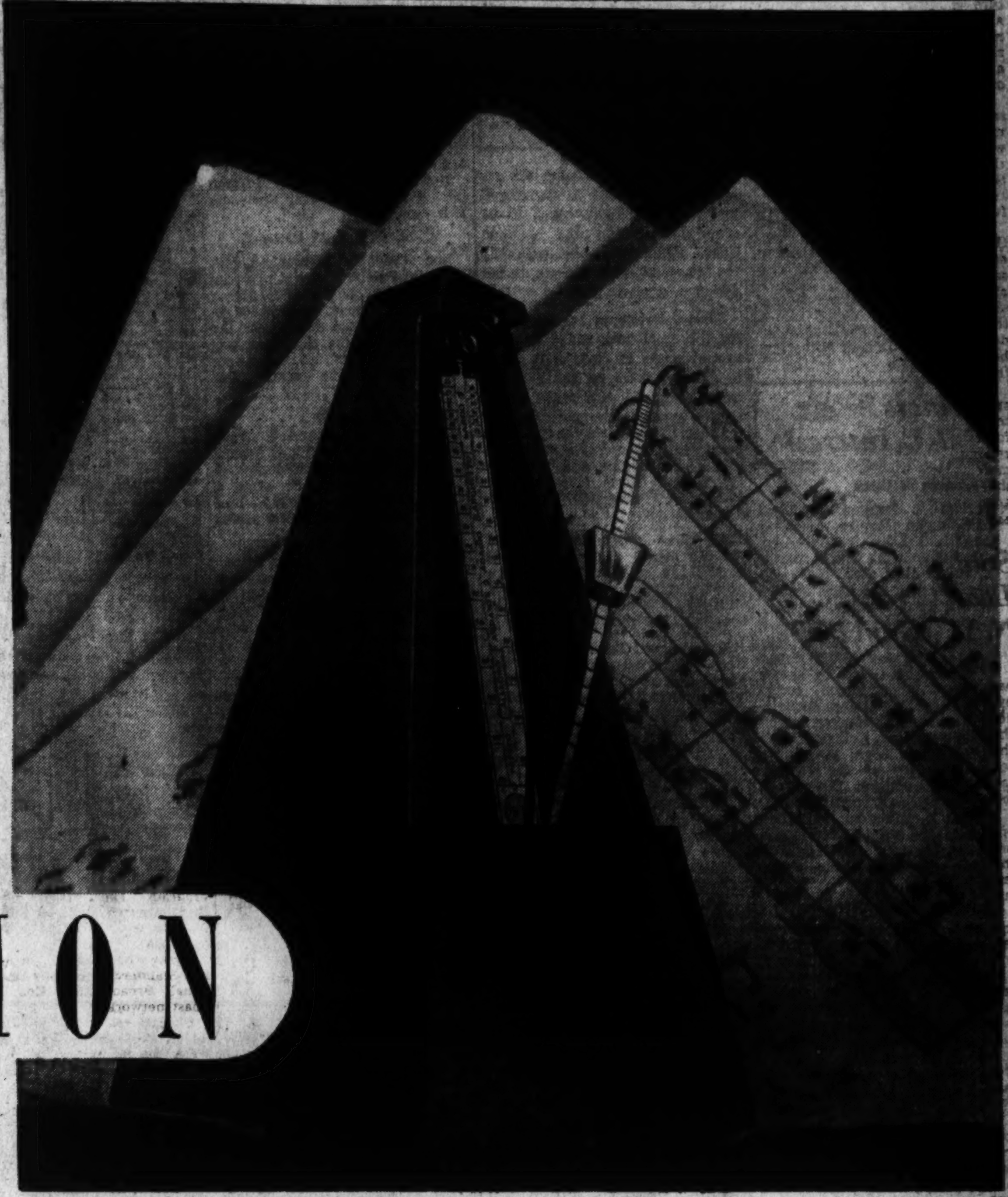

SYMBOL of CIVILIZATION

NATIONAL MUSIC WEEK, May 2nd to May 9th

STRIKE a chord of music and you touch the stars . . . for music speaks to the best and finest in man. It brings rest and relaxation to tired minds . . . gay and blithesome joy for the soul. The appreciation of music is a measure of a people's civilization.

In the occupied countries of Europe, where the lights of civilization have gone out the soul of music is stifled. Starving people hear only the drums of War.

Are we going to let that happen in America? Your answer to that question can—and should—be written with War Bonds. They will put the bombs, ships, and guns of Victory on the battle fronts. The War Bonds you buy NOW will let you buy symphony concerts, music lessons for your children, and the finest musical instruments in the world . . . when the lights come on again. Strike the Victory chords today!

BUY WAR BONDS NOW!

LET'S MAKE SURE IT WON'T HAPPEN AGAIN

KITT'S

Washington's Most Complete Music Store

1330 G Street N.W.

Beatrice Jones Will Address Underwriters

By S. Oliver Goodman

Members of the District of Columbia Life Underwriters Association will hear Miss Beatrice Jones, nationally known chartered life underwriter, at a meeting Thursday in the Willard Hotel.

The first woman ever to speak before the local association, Miss Jones' subject will be "The Women's Market."

Her record in insurance circles is unique. She entered the life insurance business in 1928 as an agent of the Equitable Life Assurance Society after wide experience in personnel management with the Standard Oil Co. of New Jersey. After serving as director and in other executive capacities, in 1941 she became the first woman president of the Life Underwriters Association of New York City. At present she is agency asistant with the Guardian Life. She has served as a director of the American Society of Chartered Life Underwriters.

Also at the local meeting, three members will be elected to serve three-year teams on the Washington group's board of directors. The new directors will be elected from among the following who were nominated at the April meeting: Leon Katz of State Mutual, W. J. McCausland of Acacia, John L. McElfresh of Connecticut Mutual, Leroy J. Myers of Mutual Life of N. Y., William B. Rumple of Metropolitan, and J. Donald Sutherland of Northwestern.

Will Speak Here

MISS BEATRICE JONES

Business Briefs Of D. C. Interest

New Course to Open

William E. Poulton, president of Washington Chapter, American Savings and Loan Institute, announced last night that a course in fundamentals for new employes in savings and loans associations will open Tuesday.

Sessions will be held at Strayer's Business College. Poulton said, with the following building and loan executives slated to speak; Rudolph W. Santelmann, secretary, Metropolis Building Association; Clarence E. Kefauver, executive vice president, Columbia Federal Savings & Loan; F. Willson Camp, secretary of the District Building Association; Edward C. Baltz, secretary, Perpetual Building; Carl H. Ellingson, executive vice president, First Federal, and Harry C. Bennett, administrative assistant, Federal Home Loan Bank.

2 Named to P.-C. A. Board

Robert V. Fleming, president and chairman of the board of the Riggs National Bank, and Harold B. Clark, senior member of White, Weld & Co., New York investment brokers, have been elected to the board of directors of Pennsylvania Central Airlines Corp., it was reported yesterday.

Mr. Fleming is considered one of the Nation's outstanding banking figures. He began with the Riggs National Bank in 1907, headed the American Bankers Association in 1935, and was president of the D. C. Bankers Association in 1928. He is a past president of the Washington Board of Trade.

P.-C. A.'s general officers were removed from Pittsburgh to Washington last year.

Baldwin Heads C. L. U.

Roger L. Baldwin has been elected president of the District of Columbia Chapter of the Chartered Life Underwriters, it was announced yesterday. Other officers are T. Loehl O'Brien, vice president; Earl W. Sapp, program chairman, and George L. Haines, secretary-treasurer.

United Aircraft Net Rises to $4,050,750

New York, May 1 (AP).—The United Aircraft Corp. reported net profit of $4,050,750 in the 1943 first quarter, equal, after preferred divident requirements, to $1.40 a common share, compared with $3,476,580, or $1.19 a common share, in the like 1942 three months.

Provision for Federal income and excess profits taxes, less postwar refund of $1,065,765, was $11,564,832, against $3,198,687 in the same quarter of last year.

Chicago Grain

Chicago, May 1 (AP).—A good demand for rye, some of which was presumed to be investment buying, sent that grain up more than a cent to new highs for the past month today. At one time gains extended to about 2 cents, but late profit-taking shaved the upturn.

Wheat staged a strong rally around midday in the short session, gains amounting to about a cent, but most of the ground was lost toward the close.

At the finish wheat was ⅛ to ½ higher, May 1.44⅛@1.44¼, July 1.43½; corn was unchanged, May 1.05; oats were ⅛ lower to ⅛ higher, and rye showed gains of 1 to 1⅜ cents.

Range follows:

	Open.	High.	Low.	Close.
Wheat—				
May	1.43¾	1.44⅞	1.43¾	1.44¼
July	1.43⅛	1.44¼	1.43⅛	1.43½
September	1.44¼	1.45⅛	1.44⅛	1.44¼
December	1.46	1.46⅜	1.46	1.46
Corn—				
May	1.05	1.05	1.05	1.05
July	1.05	1.05	1.05	1.05
September	1.05	1.05	1.05	1.05
December	1.01	1.01	1.01	1.01
Oats—				
May	63½	63⅞	63⅜	63½
July	61⅛	61⅝	61⅛	61¼
September	60¾	60⅞	60¾	60¾
December	62⅜	62⅝	62¾	62⅜
Rye—				
May	85¼	87	85¼	86⅜
July	87⅞	89⅝	87	89
September	90½	91¾	90⅜	91⅛
December	92⅞	94½	92⅞	94

Cash Grain

Chicago, May 1 (AP).—WHEAT—Sample hard, musty, 1.03¼.

CORN—Sample grade white 66.

OATS—No. 2 mixed 67¼, No. 2 white 67½, No. 1 special red 67¼.

BARLEY—Malting 92@1.07 nominal, hard 90@95 nominal, feed 85@88 nominal, No. 3 malting barley, tough, 1.07.

Naval Stores

Jacksonville, Fla., May 1 (AP).—TURPENTINE—Receipts 134, no shipments, stocks [illegible].

ROSIN—Receipts 64, no shipments, stocks 161,976.

Late Earnings Statements

Corn Products Refining Co. reported net profit in the March profit of $2,133,609, equal to 67 cents a share on the common stock. This compared with $2,151,344, or 68 cents a share, in the March quarter of 1942.

Gimbel Brothers, Inc., reported for the fiscal year ended January 31 net profit of $3,347,770, equal to $2.26 a share on the common stock, compared with $3,230,805, or $2.13 a share, in the preceding fiscal year. The figures for the latest year were after losses from the sale of real estate and provision for Federal taxes amounting to $6,140,000, against $2,818,000 taxes a year earlier.

American Chicle Co. reported for the March quarter net profit of $725,122, equal to $1.68 a share on the capital stock, compared with $695,369, or $1.61 a share, in the first 1942 quarter.

International Business Machines Corp. reported profit in the March quarter amounted to $2,439,904, equal to $2.35 a capital share, after provision for United States and Canadian taxes. This compared with adjusted net profit of $2,290,697, or $2.31 a share, in the first quarter of 1942.

Continental Can Co. reported for 12 months ended March 31, net earnings of $5,041,180, equal to $1.77 a share on the common stock, compared with $7,581,555, or $2.66 a share in the previous period. The figures were after deducting $9,783,888 for depreciation and estimated Federal taxes this year against $8,564,657 set aside for such purposes in the preceding period.

Consolidated Edison Co. and subsidiaries reported net income for the first quarter of 1941 was $11,263,341, equal, after preferred dividend requirements, to 74 cents a common share, against $12,885,397, of 89 cents a common share, in the comparable quarter of 1942.

Shell Union Oil Corp. and subsidiaries showed a net income for the quarter ended March 31 of $5,067,188, equal to 39 cents a common stare, compared with $4,656,546, or 36 cents on common, in the corresponding period of 1942. The net for the recent quarter was after provision of $1,500,000 as a reserve for postwar adjustments.

Johns-Mansville Corp., and subsidiaries reported net income of $1,087,119 in the 1943 first quarter, equal, after preferred dividend requirements, to $1.23 a common share, compared with $696,333, or 77 cents a share, in the like 1942 period.

Government Bonds

(Dollars and thirty-seconds.)

Sales		High	Low	Last
2	2s, '51-'49, June	100.26	100.26	100.26
3½	2½s, '53-'49 ...	106.15	106.15	106.15
5	2¼s, '56-'54 reg.	105.25	105.25	105.25
5	2¾s, '65-'60 ...	110.10	110.10	110.10
4	2½s, '68-'6 ...	100.9	100.9	100.9

Commodity Index

New York, May 1.—The Associated Press weighted wholesale price index of 35 commodities today declined to 106.29. Previous day 106.33, week ago 106.50, month ago 106.82, year ago 99.20.

	1943	1942	1941	1939-40
High	106.82	103.22	95.12	78.25
Low	103.43	95.54	77.03	63.78

(1926 average equals 100.)

Pennsy's Gross Up 52 Million In 1st Quarter

Typical of the national upsurge in railroad traffic is the earnings picture of the Pennsylvania Railroad Company for the first three months this year.

A $52,666,004 increase in railway operating revenues brought Pennsy's gross to $220,818,357 in the first quarter, according to the statement released here yesterday by J. G. Nettleton, general agent in Washington.

Freight revenues in the period soared to $153,001,056, up $26,900,837, while passenger revenues of $51,635,085 were $21,436,458 heavier than in the same 1942 period.

Mail and express revenues likewise increased measurably, the former rising to $3,422,861 while the latter totaled $3,162,302.

Railway operating expenses in the meantime also were pointed into the stratosphere. For the first quarter operating costs aggregated $162,128,632, up $33,616,223.

Net railway operating income totaled $18,944,541 over the same 1942 quarter.

C. M. S. P. & P. Railroad

The Chicago, Milwaukee, St. Paul and Pacific Railroad reported net income of $3,894,157 in March against net income of $393,801 in March, 1942. Net income for the first three months this year was $8,003,329 against net income of $1,888,375 in the same 1942 months.

D. L. & W. Railroad

Delaware, Lackwanna & Western Railroad reported net income in the March quarter amounted to $1,377,689, equal to 81 cents a capital share, against $32,328, or 19 cents a share, in the first period of 1942.

Pere Marquette

Pere Marquette Railway reported net income of $448,980 on $4,718,925 gross in March, against $$144,298 on $3,302,649 the same months of 1942.

Norfolk & Western

Norfolk & Westren Railway reported March quarter net income of $5,237,733, equal to $3.56 a share on the commno, compared with $4,668,787, or $3.16 a share in the first three months of 1942.

Local Produce

(Prices paid net f. o. b. Washington)

EGGS—Prices paid for Federal-State graded eggs received from grading stations May 1: Whites U. S. grade A, large, 39@40, average 40; U. S. grade A, medium, 35@36, average 35; U. S. grade B, large 37@38, average 37. Browns, U. S. grade A, large 39; U. S. grade A, medium, 35@36; U. S. grade B, large, 37; U. S. grade B, medium 34@36, average 35½; U. S. grade C, 33@34½, average 34. Current receipts—Nearby ungraded eggs: Whites, 34@35; mixed colors, 34@34½. Receipts Government graded eggs, 310 cases.

LIVE POULTRY—Receipts and sales of insufficient volume to determine prices.

Fruits and Vegetables

APPLES—Market steady. Truck receipts light. Maryland, Pennsylvania, Virginia and West Virginia, U. S. No. 1, bushel baskets: Yellow Newtowns, 2¼-inch minimum, 2.00@2.25; 2½-inch minimum, 3.00@3.25; 2¾-inch minimum 2.50@2.75. Winesaps, 2¼-inch minimum, 2.75@2.85; 2½-inch minimum, 3.75@4.00; 2¾-inch minimum, 4.00@4.25. Romes, 2¼-inch minimum, 2.25@2.50; 2¾-inch minimum, 2.50@2.75. Delicious, 2¼-inch minimum, 2.25@2.50; 2½-inch minimum, 3.25@3.50; 2¾-inch minimum, 3.50@4.00. Yorks, 2½-inch minimum, 2.25@2.50; 2¾-inch minimum, 2.75@2.85. Lowrys 2¼-inch minimum, 1.75@2.00; 2½-inch minimum, 2.50@2.75; 2¾-inch minimum, 2.75@3.00. Ben Davis, 2½-inch minimum, 2.25@2.50.

ORANGES—Florida, Valencias, wire-bound boxes, combination grade, 2.75@4.75; bushel baskets, 2.502.75; bushel crates, 2.75@2.85.

GRAPEFRUIT—Florida, wire-bound boxes, marsh seedless, combination grade, 3.50@4.00; fair quality 3.00; standard boxes, 3.75@4.00; pink seedless, 4.00@4.25; *-box sacks, 1.25@1.50; Texas, standard boxes, Foster Pinks, seedless, 5.00.

LEMONS—California, standard boxes, No. 1, 360s, 6.50; 432s, 6.00@6.25; No. 2, 5.50.

ASPARAGUS—Market slightly stronger for best stock. Express and truck receipts light. Pyramid crates, dozen bunches green South Carolina, large size, 4.004.50; fair quality, 3.50; medium size, 3.00@3.50; small size, 2.00@2.50. California, loose, large size, 6.00.

CABBAGE—Market steady. Truck receipts light. Florida, 1*-bushel hampers, domestic round type, truck receipts packed locally, 3.75@4.00; freight receipts, fair condition, 3.60.

CARROTS—Market steady. L. A. crates, bunched: California, 3.50@4.00; Texas 3.25@3.50; bushel baskets, topped, washed, 2.50@2.75.

LETTUCE—Market steady. California, L. A. crates Iceberg type, 5 dozen, 6.84@7.34; South Carolina, ½ crates, Iceberg type, 2 dozen, 3.42@3.65.

ONIONS—Market dull. 50-pound sacks Texas Yellow Bermudas, U. S. commercial, 3.00@3.25; Bebosas, U. S. 1, 3.50; Michigan, 25-pound sacks, White Boilers, 2.25@2.50.

SWEET POTATOES—Market dull. Supplies light. Bushels, U. S. 1, North Carolina, baskets, Puerto Ricans, fair quality, 5.75@6.00; poorer 5.00; Louisiana, crates, Puerto Ricans, 6.25@6.50; New Jersey, hampers, Jersey type, 6.25.

New York Bond Prices

By the Associated Press

Total bond sales yesterday, $7,353,350; previous day, $21,251,200; week ago, $7,791,000; year ago, $3,426,000; two years ago, $4,187,800; January 1 to date, $1,442,432,100; year ago, $828,241,750; two years ago, $800,933,475.

Dow-Jones Bonds

New York, May 1.

40 bonds	95.71	+0.07
10 higher-grade rails	100.25	+0.09
10 second-grade rails	65.00	+0.14
10 public utilities	110.54	+0.03
10 industrials	107.06	+0.03

Sales in thousands.		High	Low	Close
	CORPORATION BONDS			
25	Alleg 5 '44	102⅝	102⅝	102⅝
42	Alleg 5 '49	93¼	93	93
26	‡Alleg inc 5 '50	76	75¾	76
7	Am T&T 3¼ '61	108½	108¼	108½
86	Am T&T 3 '56	113⅜	112⅞	113⅜
14	Am Tob 3 '62	103¼	103¼	103¼
21	ACL clt 4 '52	84⅞	84½	84⅝
9	ACL 4½ '64	70⅝	70½	70⅝
10	Atl Ref 3 '53	104⅝	104⅝	104⅝
14	B&O 1st m '48	73¾	73¼	73¾
32	B&O '95 A	42⅝	42⅛	42¾
27	B&O '95 C	46¼	45½	46¼
19	B&O 2000 D	42¼	42⅛	42¼
26	B&O '96 F	42⅝	42⅛	42⅝
85	‡B&O cv '60	32	31¼	31¾
6	Bell Pa 5 '60C	130⅛	130	130⅛
25	Brk UG 5 '50	88¼	87	88¼
39	†Chi & A 3 '49	28⅞	28¼	28⅝
127	†CMSPP 5 '75	38½	38	38¼
312	†CMSPP 5 2000	12	11⅝	11⅞
105	†C&NW 4¾ '49	9½	9⅛	9½
25	†CNW 4½ 2037	40½	40⅛	40½
20	†C&NW 4 '87st	55¼	55⅛	55⅛
95	†‡CRIP 4½ '52A	34¼	33½	34
30	†CRIP 4½ '60	9½	9⅜	9⅛
141	‡†CRIP r 4 '34	31¼	30⅝	31⅛
26	CCCSL 4½ '77	59⅞	59¼	59⅞
13	ColG 5 '52 May	98⅝	98⅝	98⅝
38	Del & H r 4 '43	69⅞	69½	69⅞
26	Erie 4 '59	97½	97¼	97½
72	†Fla EC 5 '74	37½	36⅜	37½
12	Gdrich 4¼ '55	106¾	106¼	106¾
30	Hud C 5 '52 A	58¼	57¼	58¼
24	ICCSL 5 '63 A	55⅞	55¼	55¾
35	Int T&T 5 '55	84¼	83½	84¼
14	Lac G 5½ '53	92⅞	92½	92⅞
11	Leh V 5 2003	47	46⅜	47
28	Leh V 4½ 2003	42⅜	42	42¼
34	Leh V 4 2003	39¼	38¾	39
18	Manati S 4 '57	63¼	62½	62½
37	M-K-T 5 '62 A	58	57½	58
18	M-K-T 1st 4 '90	55	54⅝	54¾
62	†MoP 5 '77 F	53⅞	53⅝	53¾
31	†MoP 5 '78 G	53½	53¼	53½
19	†MoP 5 '80 H	53⅞	53½	53⅞
63	†MoP 5 '81 I	53¾	53½	53½
71	†MoP g 4 '75	19¼	18⅞	19⅛
16	Nat Dai 3¼ '60	107⅛	107⅛	107⅛
43	NYC r 5 2013	65⅞	65	65⅞
181	NYC 4½ 2013A	59⅝	59	59⅝
57	NYC cv 3¼ '52	81½	81	81
50	NYChSL 4½ '78	76⅜	76	76⅛
39	†NYNH&H 6 '48	59	58½	58¾
48	†NYNH&H 4½ '67	52¾	52⅛	52¾
34	†NYNH&H 4 '56	49⅝	49⅜	49⅝
34	NYOW r 4 '92	11	10¾	11
299	‡†NYWB 4½ '46	20½	19⅝	20⅜
34	NorP 6 2047	76	75¾	75¾
50	NorP 3 2047	51	50⅞	51
14	Pen RR g 4½ '65	107	107	107
9	Pen RR 4½ '70	95	94½	94½
54	†PhRCI 6 '49	14	13⅞	14
11	Phil Pet 1¾ '51	109⅛	108¾	109⅛
20	Rem R 3½ '56	104¾	104½	104¾
8	Rep Stl 4½ '56	103⅞	103⅞	103⅞
64	†Sea AL c 6 '45	28	27¾	28
7	†Sea A L 6 '45ct	26⅞	26½	26⅝
35	‡†SeaAL 4 '50st	48½	48⅛	48½
50	‡†Sea AL rf 4 '59	28	27½	28
15	†Sea AL rf4 '59ct	26¾	26½	26¾
14	SoPac 4½ '68	64½	63¾	64½
96	SoPac 4½ '81	63¼	62¾	63¼
24	SoPac 4½ '69	63⅝	63	63⅝
119	SoPac 3¾ '46	99	98¾	98⅞
6	Sou Ry cn 5 56	96¼	96	96
6	Sou Ry cn 5 '94	101½	101½	101½
8	Sou Ry g 4 '56	78¾	78	78¾
5	Std ONJ 2¾ '53	105	105	105
10	Stdbkr 6 '45	108½	108¾	108½
6	Va Ry 3¾ '66	109	109	109
11	W Md 4 '52	91½	91¼	91½
8	West Un 5 '51	92⅛	92	92⅛
14	West Un 5 '60	89⅝	89⅜	89½
5	West Un 4½ '50	93¾	93⅝	93¾
11	Young ST 4 '48	103⅜	103¼	103⅜
12	Young ST 3¼ '60	98	98	98

Transactions on New York Stock Market

By the Associated Press

Total stock sales yesterday, 843,855 (shares); previous day, 1,358,890; week ago, 642,190; year ago, 155,910; two years ago, 197,750; January 1 to date, 113,860,883; year ago, 37,546,166; two years ago, 44,463,339.

Dow-Jones Stocks

New York, May 1.

	Open.	High.	Low.	Close.	Net Ch.
30 ind.	135.48	136.54	135.36	136.20	+0.72
20 rails	35.55	35.95	35.51	35.84	+0.28
15 util.	19.66	19.76	19.54	19.70	+0.09
65 stocks	47.07	47.48	47.01	47.35	+0.27

Transactions in stocks used in averages today:

Industrials	42,500
Rails	57,000
Utilities	33,900
65 stocks	133,400

	Sales Add 00	High	Low	Close	Net Ch'ge
Adams Exp	12	12⅛	11¾	12⅛	+ ⅝
Air Reduction	7	43⅛	43	43⅛	....
Alaska Juneau	1	5⅜	5⅜	5⅜	— ⅛
Allegh Corp	126	2⅛	2	2⅛	+ ⅛
Alleg pf xw	13	21⅝	20½	21¼	+ ⅝
Alleg pf $30 ww	31	21¾	20¼	21½	+1
Alleg pr pf	4	39	38½	38½	+ ½
Alleg Lud Stl	3	24⅞	24⅝	24⅞	+ ⅝
Al Chem & Dye	3	159	158½	159	+1⅝
Allied Mills	20	22⅝	22¼	22⅝	+ ¼
[illegible]					
Col G&E6% pf	2	59¼	59¼	59¼	+ ¾
Colum Pict	8	17¼	16⅞	17¼	+ ½
Coml Credit	3	34¼	34⅛	34¼	....
Coml Invest Tr	15	36½	36⅛	36½	+ ½
Coml InvTrcvpf	...	110½	110½	110½	....
Coml Solvents	17	14¼	14	14¼	+ ⅛
Comwlth & Sth	72	⅝	⅝	⅝	....
Com & Sth pf	8	56⅝	55¾	56¼	+ ¾
Comwlth Ed	4	24⅛	24⅛	24⅛	— ⅛
Congoleum-Nair	4	21¼	21⅛	21⅛	— ⅛
Consol Cigar	5	19	18¾	19	+ ⅛
Cons Copperm	4	6	6	6	+ ⅛
Cons Edison	9	19⅞	19⅝	19⅞	+ ¼
Cons Edison pf	1	96⅝	96⅝	96⅝	+ ⅛
Consol Film Ind	8	1⅞	1¾	1⅞	+ ⅛
Cons Film Indpf	27	16	15⅛	16	+1
Consol Oil	46	10⅜	10⅜	10⅜	....
Con Vultee	18	20	19⅝	19⅞	+ ¼
Con RR Cuba pf	6	9⅝	9	9½	+ ½
Con Vult pf	2	25⅝	25⅜	25⅝	+ ⅛
Consoln Coal	16	15½	14¾	15¼	+1
Container Cor	1	22½	22½	22½	....
Cont Bak	4	8⅛	8	8⅛	....
Cont Can	6	31	30⅝	30⅝	— ⅛
Cont Diam Fib	1	13¾	13¾	13¾	— ⅛
Cont Ins	1	48½	48½	48½	+ ¼
Cont Motors	22	6½	6¼	6⅜	....
Cont Oil Del	7	34½	33½	34½	+ ½
Copperweld S	1	13⅜	13⅜	13⅜	+ ¼
Corn Products	7	58½	58⅜	58½	+ ⅛
Coty Inc	4	4⅞	4¾	4¾	....
Coty Internat	20	1¾	1⅝	1¾	— ⅛
Crane Co	22	18¾	18⅜	18¾	+ ¼
Crosley Corp	1	16¼	16¼	16¼	+ ¼
Cr Cork & S	2	24⅜	24¼	24⅜	....
Crown Zellerb	2	14	14	14	....
Crucible Stl	9	36	35	35¾	+ ½
Crucible Stl pf	1	79½	79½	79½	— ⅜
Cuban-Am Sug	6	109⅞	109⅞	109⅞	....
Cuneo Press	1	22¼	22¼	22¼	+ ½
Curtis Publishg	3	5	4⅞	4⅞	+ ⅛
Curtiss-Wright	18	9	8⅞	9	+ ⅛
Curtiss-Wr A	2	23¾	23⅝	23¾	....
Cutler-Hammer	6	19⅞	19⅝	19⅞	+ ⅛
Davison Chem	3	16	15⅞	16	+ ⅛
Decca Records	2	18⅜	18⅜	18⅜	....
Deere & Co	1	34¾	34¾	34¾	....
Deere & Co pf	1	33⅜	33⅜	33⅜	+ ⅜
Del & Hudson	3	17	17	17	+ ⅛
Del L & West	15	9⅛	9	9	— ⅛
D & Rio G W pf	1	1⅛	1⅛	1⅛	....
Detroit Edison	8	18¼	18	18¼	+ ¼
[illegible]					
Manati Sugar	5	6⅛	6⅛	6⅛	— ⅛
Manhattan Sh	1	17¾	17¾	17¾	+ ¼
Maracaibo Oil E	4	2½	2⅜	2½	....
Marine Midland	4	5	4⅞	5	+ ⅛
Marshall Field	13	14⅛	13⅞	14⅛	+ ¼
Martin G L Co	3	21½	21¼	21½	+ ⅛
Martin-Parry	5	6	5⅝	6	— ⅛
Masonite Corp	5	32	31½	32	— ¾
Master Elec	2	30	30	30	+ ½
May Dept Strs	1	45	45	45	....
Maytag Co	2	5½	5½	5½	+ ⅛
Maytag Co pf	1	28	28	28	....
McCrory Stores	1	14⅝	14⅝	14⅝	+ ⅛
[illegible]					
Spicer Mfg	1	36	36	36	....
Spiegel Inc	9	6	5⅞	6	....
Square D Co	1	35⅜	[illegible]	35⅜	— ⅛
Stand Brands	36	7	6⅝	6⅞	— ⅛
[illegible]					
Std Stl Sp new	32	7⅞	7⅝	7¾	....
[illegible]					
White Sew M	8	5⅛	5	5	— ⅛
White SewMpf	...	84½	93½	84	—2
Willys-Overland	37	7⅜	7	7⅜	+ ¼
Willys-Overld pf	6	11⅜	11⅛	11⅜	+ ⅛
Wilson & Co	15	7⅜	7¼	7⅜	....
Woolworth (FW)	4	36	35¾	36	+ ⅛
Worthing P&M	10	22⅞	22⅜	22⅞	+ ⅝
W P&M cv prpf	1	54½	54½	54½	+1
W P & R Mprpf	2	53¾	53½	53¾	+ ¼
Wrigley (W) Jr	1	67	67	67	+ ½
Yale & Towne	4	28	27⅞	28	+ ¼
Yel Tr & C	10	16¼	16⅛	16¼	....
Young Spg & W	11	12⅞	12⅝	12⅞	+ ⅝
Young Sh & T	15	36¾	35⅝	36⅝	+ ⅛
Youngst Stl Dr	5	13	13	13	+ ⅛
Zenith Radio	3	29⅝	29½	29¼	....
Zonite Products	8	3⅜	3⅜	3⅜	— ⅛

United States Treasury Position

By the Associated Press

The position of the Treasury April 29, compared with corresponding date a year ago:

	April 29, 1943	April 29, 1942
Receipts	$44,003,753.00	$22,395,883.61
Expenditures	289,150,259.33	150,531,867.04
Net balance	12,049,096,014.73	2,850,981,059.60
Working balance included	11,288,465,071.23	2,089,341,545.84
Customs receipts for month	30,271,861.92	31,256,550.46
Receipts for fiscal year (July 1)	16,194,627,605.34	9,727,930,737.27
Expenditures fiscal year	61,658,694,291.01	23,875,407,431.09
Excess of expenditures	45,464,066,685.73	14,147,476,693.82
Gross debt	133,424,710,986.97	70,534,872,576.81
Increase over previous day	491,103,516.82	....
Gold assets	22,472,165,235.63	22,689,129,411.14

RAILROAD BONDS

BOUGHT • SOLD QUOTED

Information and analyses furnished upon request.

★

Colony Company

Don't Worry

You need have no concern in connection with financing your home. A National Permanent Building Association Real Estate Loan will take care of

- purchasing;
- refinancing;
- major improvements;

All done through our convenient Monthly Payment Plan with its

- debt reduction feature;
- liberal repayment provision.

Details can be worked out in consultation with one of our Officers.

NATIONAL PERMANENT Building Association

719 TENTH STREET, N. W. NATIONAL 0254

Stocks Swing Higher in Face Of Coal Crisis

By the Associated Press

New York, May 1.—Stocks generally took the national coal crisis in stide today and market leaders ended a successful week with gains of fractions to around 2 points.

Mildly improved tendencies were in evidence at the start. Trends turned a shade irregular but hardened appreciably in the final hour when large-scale bids appeared for pivotal rails, utilities and industrials. Aside from steels, which backed down from their best when the Government announced it was taking over controversial mines, most favorites closed at or near the best, with many at highs for the year or longer.

Wall Street adhered to its ancient maxim of "never sell on strike news" throughout the week and, while the list did little more than shuffle over a narrowly uneven area during Monday, Tuesday and Wednesday, prices rallied briskly Thursday when the President revealed a firm attitude on the mining labor dispute.

There was considerable profit cashing Friday, in anticipation of the approaching weekend, but quotations, on the whole, finished in the plus column. The war news remained a bullish factor and a big batch of corporate earnings statements, showing better than expected net for the first quarter, propped sentiment.

The Associated Press average of 60 stocks was up .2 of a point at 49.6, which was only .2 under the peak figure since May, 1940. On the week it was up .7. The utility composite touched a new top since April 7, 1941. Dealings, slack in the first hour, picked up briskly toward the end, and transfers for the two hours amounted to 843,855 shares compared with 642,190 last Saturday. It was the largest short session turnover in three weeks.

Sohio's Profit Climbs Despite Gas Rationing

Cleveland, May 1 (AP).—Despite gasoline rationing, the Standard Oil Co. of Ohio's first quarter climbed to $1,211,232, or $1.40 a common share, against $1,153,416, or $1.33 a share the same period of 1942 when fuel purchases were unrestricted.

Sohio added its first quarter gross operating income jumped to $30,574,857 from $28,861,573 that period last year, and that tax provision also increased to $2,299,000 from $2,676,600.

Davison Chemical Co. Net Shows Increase

Baltimore, May 1 (AP).—Chester F. Hockley, president nad chairman of the board of the Davison Chemical Co., a Maryland corporation, reported today that the company net earnings for the nine months ended March 31 amounted to $1,084,431.

This was equal to $2.11 a share on the outstanding capital stock and compared with $695,734 or $1.35 a share for the similar period in the previous fiscal year.

J. E. Fields Retires; Veteran Chrysler Aid

Detroit May 1 (AP).—The retirement of J. E. Fields, vice president of Chrysler Corp., was announced today at the Chrysler offices here. Fields, who has reached his sixty-fifth birthday, the retirement age for Chrysler officials, has been an automobile sales executive for more than 35 years.

★ No. 13 of a Series Recalling the Battle Cries of Famous American Heroes

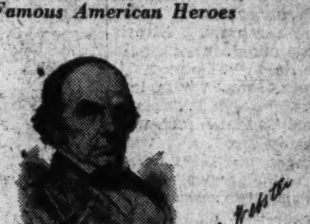

"Thank God, I am an American"

Glad, yea thankful, just for being an American . . . of such convictions are heroes made. Endowed with extraordinary eloquence to voice his patriotism, Daniel Webster rose from country lawyer obscurity to become a U. S. Senator, Secretary of State and the greatest orator of his day.

He sowed seeds of national loyalty which still bear fruit even to this day. "Liberty and Union now and forever, one and inseparable" was more than an oratorical gem. It was a zealot's cry for the preservation of the Union and of Liberty.

It is a reminder that we, too, must stand united against our common foe, regardless of individual attitudes . . . determined to keep that Liberty which makes us "Thank God, we are Americans!"

★

BUY WAR BONDS — EVERY PAY DAY

DIstrict 2340

FIRST FEDERAL SAVINGS AND LOAN ASSOCIATION OF WASHINGTON

Conveniently Located: 610 Thirteenth St. N.W. (Bet. F & G)

(No Branch Offices)

NOTE: A non-commercial Patriotic Essay Contest conducted in conjunction with this series of Ads is open to local residents, 14 years of age or older. Write or phone the sponsors of the series for full particulars.

Old League's Officials Study Postwar Plans

By International News Service

Princeton, N. J., May 1.—In the cloistered surroundings of Princeton University, a group of League of Nations officials and technicians is quietly at work on detailed plans and studies related to the postwar world.

These plans, it was indicated, do not contemplate the rebirth of the old League of Nations as such; rather, they have to do with making available to whatever more potent world organization is set up after defeat of the Axis the fullest benefit of the League's fateful experiences and its vast fund of technical data.

This was disclosed today when Carl J. Hambro, chairman of the League's "supervisory commission," made public in Princeton the texts of messages from both General Giraud and General de Gaulle, repudiating the Vichy regime's withdrawal of France from membership in the League.

Given Emergency Powers

Hambro, president-in-exile of the Norwegian Parliament, who made a dramatic getaway from Norway with King Haakon aboard a British cruiser after the Nazi invasion, explained that the "supervisory commission" he heads was given emergency powers over all League matters after the last meeting of the League Assembly in Geneva in 1939.

Numerous conferences have been held at Princeton by various League officials and technicians during the past few months and most of the 44 governments which still hold membership in the League have been cooperating in the exchange of important technical data, he said.

Hambro, who was the last president of the League Assembly, was also an outstanding critic of its political and diplomatic failures.

Must Be Realistic

Asked today how he visualizes the role the remaining machinery of the League may play in a future postwar world organization, he said:

"It is of course too early to make predictions. An effective world organization after the war will have a realistic new constitution like that of the United States. It may be that the experience of the League of Nations will bear somewhat the same relation to such a new covenant as the experience of the 13 colonies did to the eventual adoption of the American Constitution."

He added:

"The old Covenant of the League wasn't realistic. It contained too much diplomatic fiction. We had to rely too much on words. What will be needed if international cooperation is to be effective after this war is straightforward realism instead of diplomatic fiction."

Hambro indicated that by maintaining some form of cooperation among the 44 remaining League members he hopes this may provide a nucleus for whatever plans are eventually drawn up for a postwar world organization.

Agree on Same Stand

In making public the texts of declarations by Generals Giraud and De Gaulle, proclaiming that they both consider France still a member of the League of Nations, he said that the two generals had consulted each other and agreed to take the same stand.

Their messages, he said, were cabled to the acting secretary-general of the League in Geneva just before the expiration of the required two-years' notice of withdrawal received from the Vichy regime on April 19, 1941. The acting secretary-general, Sean Lester of Ireland, forwarded the messages to Hambro in Princeton.

Washington's Own Children Seen Overlooked In Preparing Wartime Recreation Program

SWIMMING IN THE POOL—Boys and girls enjoying the swimming pool at the Southeast Boys Club. Left to right—Peter Arban, 12; Barbara Wiegand, 11; Scott Santag, 12, and Patsy O'Brien, 12

Washington at war, taken over by the Government girl and the servicemen on leave, has temporarily forgotten that it is a city of families, too.

The problem of providing recreation for Washington's adopted weighs heavily on its civic conscience, but to the exclusion of establishing social centers for its own children.

"This disregard for young people is in a large part responsible for the city's disgraceful juvenile delinquency problem," The Post was told yesterday by Charles Fyfe, director of the Boys Club of Washington, who, a year ago February, initiated an answer to that problem in the Southeastern Boys Club.

In an experiment designed to prove that boys and girls will become finer men and women if provided with a wholesome background, Fyfe opened the boys club facilities to girls of their ages. The guidance of boys and girls in growing up together naturally was his object, and, at this point, his plan has gone far beyond the experimental stage.

The coed activities of the club began in February, 1942, when 10 girls were admitted as members and established the senior group for 16 to 20-year-olders. Their younger brothers and sisters clamored for the same privileges and about six months ago the junior group began, for the 13-15 age group. Close on their heels, the midget group, 10-12, asked for their coed club, too. The current enrollment of girls numbers about 250, and memberships are closed periodically so that new enrollees may be carefully assimilated into the pattern of the coed clubs.

Backed by precise rules they formulated themselves, each group had a special night for supervised games, dancing and business meetings, when plans are made for future programs. Friday night is the big night for the junior and senior coeds, and movies, a splash party in the pool and a dance provided much-needed relaxation after a week at school.

Although the coed facilities are for the most part social, the girls may participate in the art and craft projects, if so inclined. They're never made to feel out of place, in spite of the boys' club tagline.

"We only feel that we're giving them the attention they have a right to receive," Fyfe commented. "They are the citizens of the future, and we must look out for their welfare. The answer to youth problems isn't in correction but prevention, and you'll have healthy minded adults if you provide them with a healthy place in which to grow up."

He added that there are few places in Washington where youngsters may congregate in activities scaled to their own age levels. "The gaps left open after school closes must be filled, and we only hope that more facilities for both boys and girls will be made available by the proper authorities."

The parents of the club's coeds, who often visit to see how their youngsters are coming along, are completely in accord with the project.

Gen. Fleming Urges Flexible Postwar Works Program

Columbus, Ohio, May 1 (AP).—Maj. Gen. Philip B. Fleming, Federal Works Administrator, said today America needs a broad postwar public works program "integrated into the needs of the various States and communities."

"It should be flexible enough to permit its administration in such a way as to fill up the gap between private employment and unemployment," said Fleming in an address prepared for an Ohio conference on planning peacetime public works construction.

"It should be a reservoir of projects so arranged that we can turn the spigot and start construction work quickly in those communities where need is greatest, while keeping it turned off in those areas where private business can provide all the employment necessary.

"Lacking such an overall program, I very much fear that what we shall have will be a scramble for pet projects here and there, built without reference to overall national and regional needs, and pressed forward at a time when, instead of assisting the whole economy, they will cramp sound recovery by competing with private enterprise for men and materials.

"A postwar construction program that is left to the mercy of private or community pressure groups could do as much harm as good."

Meanwhile in Washington the Works Projects Administration stood at ease, almost ready for the "honorable discharge" President Roosevelt says it has earned.

There were indications that WPA even has "money in the bank" left over from its last, and comparatively little appropriation of 280 million dollars. How much, for the moment, is WPA's secret, but officials there said there will be something to turn back into the Treasury when the "discharge" becomes final June 30.

All WPA operations in the United States halted yesterday except for mopping up work by a slim rear guard of record compilers, and the remnants of its once-vast force were disbanded in the 14 States where it made its last stand.

Man Charged With Healing Act Offense

A charge of violating the Healing Arts Practice Act was placed against a 50-year-old Portuguese yesterday after detectives seized him for allegedly purveying a "sure cure" for tuberculosis and venereal diseases.

The suspect, Abilio A. Nunes, was taken into custody at 939 New York Avenue Northwest, by Special Investigator Karle T. Howe and Detective William Taylor. He will be arranged at Municipal Court tomorrow.

Through the aid of an informer, the police said, a "buy" was made from Nunes and he agreed to administer by injection a drug of his invention, Tubercida. The informer paid the suspect $6 for 3 treatments, Taylor asserted. The money, which police said was marked, was recovered at the time of the arrest, Taylor said.

A placard displayed in a show window at the place was confiscated police said along with hundreds of pamphlets, samples of the drugs and hypodermic needles. The sign said:

"Authorized to cure Tuberculosis and Venereal diseases by the 'Federal Executive Power.' We sell medicines and apply free to all who wish by the inventor and all services are free."

Lucerne Cream Co. Wins Court Suit Over Milk Price

Richmond, Va., May 1 (AP).—The Lucerne Cream & Butter Co., of Washington, was granted a writ of error today by the State Supreme Court of Appeals in the company's suit against the State Milk Commission.

Purpose of the suit is to determine the commission's right to set prices for milk in the Arlington-Alexandria market. The writ of error was granted on grounds that the commission has the right to regulate prices only on "grades" of milk and not on milk containers.

The creamery, which markets its milk in cardboard containers, petitioned the milk commission more than two years ago for an amendment in the retail price schedule in Arlington and Alexandria. The schedule provided a retail price of 13 cents a quart for milk in glass bottles and 14 cents for milk in other containers.

A similar one-cent differential was provided for milk of a higher butter fat content.

Did Simple Simon Scold His Pieman Because of Stomach Ulcer Pains?

If pie did to Simple Simon what it does to many of those who are distressed with stomach or ulcer pains, indigestion, gas pains, heartburn, burning sensation, bloat and other conditions caused by excess acid, no wonder he scolded. Sufferers should try Udga. Get a 25c box of Udga Tablets from your druggist. First dose must convince or return box to us and get DOUBLE YOUR MONEY BACK. AT PEOPLES AND DRUG STORES EVERYWHERE.

BEFORE AND AFTER WEAVING
Moth Holes, Burns, Cuts and Tears Woven Out of Sight in Clothing; also Snagged Pockets
WASHINGTON TEXTILE WEAVING CO.
Wizard Menders
811 13th St. N.W. ME. 2752

LeFEVRE STOVE CO.
GAS RANGES
Brand New from $39.90
Factory Rebuilt from $14.50
926 N. Y. AVE. N.W. • RE. 0017

PIANOS for RENT
Call NA. 3223
Largest Selection in the City
JORDAN'S
1015 7th St. N.W.

QUICK CASH
FOR TAXES, BILLS, etc.
LOANS on DIAMONDS, WATCHES, JEWELRY and other articles of value.
Est. 1895
LOUIS ABRAHAMS
3225 Rhode Island Ave. N.E.
WArfield 2498

NEXT SUNDAY IS
MOTHERS' DAY

Avoid the Last-Minute Rush
—Place your orders now for
FLOWERS
Don't take a chance on disappointing her . . . place your orders now so that we can arrange for delivery of your flowers. Have blooming plants sent a day or two in advance . . . they'll be enjoyed longer. Orders for flowers to be delivered out of town, if placed now, may be accompanied by your personal message or card.
Gude's
1212 F St. N.W. NA. 4276
1124 Conn. Ave. DI. 8450
5016 Conn. Ave. EM. 1225

Three Cheers For Sheers!

say

THE HECHT CO. DRESS SHOPS

- ★ **THE BETTER DRESS SHOP!**
- ★ **THE SPORTS DRESS SHOP!**
- ★ **THE YOUNG WASHINGTONIAN DRESS SHOP!**
- ★ **THE THRIFT DRESS SHOP!**
- ★ **THE BASEMENT DRESS SHOPS!**

Hooray for the dresses that keep you cool as a freshet midst the fiery furnace of a Washington Summer! Huzzahs for the frocks that turn the merest wisp of a breeze into an ocean zephyr! In short—three cheers for sheers—the dresses that work for you like mad in keeping you cool-headed in the face of an attacking thermometer—poised in the face of a busy, war-time schedule. Yes! . . . it's sheers! . . . says The Hecht Co. . . . and follows through with a barrage of beauties, thousands strong . . . Filmy rayon sheers, diaphanous rayon chiffon sheers, demure cotton sheers, porous rayon meshes, cottons—eyelet-embroidered to let the vagrant breeze slip in . . . printed sheers, polka dot sheers, deep-tone town sheers, pastel sheers, even ice-white sheers. Sheers for the Young Crowd, sheers for the business set, sheers for women, sheers for tots and teens . . . sheers that wash, sheers that clean . . . sheers that "fight back" the battle of creases . . . sheers from every dress department in our store . . . sheers ranging in price from 3.99 to 29.95 . . . and every dress as inviting as a sprig of mint in a mountain stream. Come! . . . as the temperature mounts, "sheer up!" . . . let The Hecht Co. sheer dresses be your personal cooling system straight through the long Summer siege ahead!

The Hecht Co.—The Store of Nationally-Famous Fashions

EVERYONE WHO BUYS A WAR BOND

- ★ Gets a Set of "The Four Freedoms" reproduced in full color.
- ★ Gets a Commemorative Cover for War Bonds and Stamps . . . illustrated with Norman Rockwell's Freedom of Speech.
- ★ Has an Opportunity to Win Original Post Art . . . 141 to be given away at the end of the Show.
- ★ Will Get an Opportunity to Sign the Freedom Scroll . . . a privilege awarded only to those who buy War Bonds and Stamps.

The Hecht Co. NATIONAL 5100 **WAR BOND SHOW NOW IN PROGRESS ON THE FOURTH FLOOR**

F STREET, 7th STREET, E STREET

Miss Lefcheck and Mrs. Disney to Sponsor Two Government Girl Planes

War Dept., U. S. Trade Unit Workers Win Honor

Day's Contributions to Fund Total $2,205.20 Making the Aggregate For Campaign So Far $145,340.20

The two happiest Government girls in Washington today are Miss Irene Lefcheck of the War Department and Mrs. Edith B. Disney, who works for the Federal Trade Commission.

They'll christen the Government Girl" warplanes to be presented May 9 to the Army and Navy.

The two girls, the special Government committee conducting the warplane fund campaign announced yesterday, were chosen Friday night at a meeting of the Guard of Honor, whose members picked the sponsors by popular ballot.

Meantime, the Government Girl fund, which took in $645 on Friday, grabbed another lease on life when Federal workers, led by the War Department, chipped in with $2205.20 yesterday to raise the total to $145,340.20.

War Department was credited with $1,012. Second yesterday was the Department of Agriculture with $494.20, and the Petroleum Administration for War came in third with $250.

The odd 20 cents on the Agriculture total was not immediately clarified. All contributions thus far have been in round dollars.

Each of the 75 girls comprising the guard of honor and representing in turn every Federal agency which participated in the drive, received one-half of a claim check as she entered the Department of Commerce auditorium for an instructional meeting Friday.

The other half of the check was deposited in a paper sack from which Corpl. William E. Swann of Bolling Field, with Mrs. Frances Kelly, Commerce campaign leader, assisting, drew 10 numbers corresponding to those held by as many honor guards.

2 of 10 to Be Sponsors

The 10 girls thus selected were then escorted to the stage, introduced, and a bit of background information on each supplied to the audience. It was from this group that the sponsors were elected.

Besides the winners, the group of 10 included Julia Germano, Office of the Coordinator of Inter-American Affairs; Betty Wiley, Interior Department; Rolene L. Rouse, War Shipping Administration; Marian Hooks, Office for Emergency Management; Sylvia Holtzman, Office of Price Administration; Gaila McEntee, War Department; Mrs. Frnacis B. Smith, Justice Department, and Helen G. Sweeny, Treasury Department.

Although Miss Agnes Richardy, the Government worker who suggetsed the idea of the campaign, was named as one of the honor guards, her name was not put before the others for election as a sponsor because she already has been assigned a special role in the presentation services.

The girls of the Honor Guard were instructed to meet at the Ellipse, south of the White House, at 10 a. m. next Sunday for a rehearsal at the exact site where the ceremonies will be held later that day, at 3 p. m.

Rather than go in for any elaborate finery in the way of clothing, each honor guard will wear a tailored suit along with war bond corsages, the latter to be presented to them.

Some phases of the program, still in its tenative stage, include a concert by Army and Navy bands beginning an hour before the presentation ceremony. High ranking officers of the Army and Navy will attend, along with heads of all Government agencies and bureaus. Special seats will be reserved for the invited guests and the Guard of Honor.

The two warplanes, it is planned, will be drawn up on either side of the speakers' stand, and separate christening ceremonies for each ship with the Guard of Honor participating, will take place in full view of the thousands expected to attend.

Army officials pointed out yesterday that although most presentations of this sort provide only enough funds to defray the actual cost of the plane, the support accorded the Government Girl drive was so great that the money will actually provide two fully equipped planes—a difference which runs to $20,000 or more per plane.

Honor Guards Listed

"The Government Girl ships," it was said, "will be ready to fight when the Army and Navy gets them."

The list of honor guards:

Mrs. Ann Ingersoll, Agriculture; Hean Lowry Smith, Board of Economic Warfare; A. Madelle Rogers, Board of Investigation and Research; Maryann K. Cain, Bureau of the Budget; Henrietta Burbank, Civil Aeronautics Board; Gretchen Kiel and Frankie Edwards, Commerce; Mrs. Vera Nordness, Federal Communications Commission; Helen Marie Koontz, Federal Deposit Insurance Corp.; Ruth A. Seekamp, Alien Property Custodian; Margaret McConkie, Federal Home Loan Bank Administration; Jane Blandin, Federal Housing Administration; and

Sophie Dodek, Federal Power Commission; Hilda Parker and Dorothy Wagner, Federal Public Housing Administration; Margaret Ryan, Federal Security Agency; Pauline Carroll, Federal Works Agency; Betty Moore, General Accounting Office; Mary Ellis, Government Printing Office; Mrs. Ellen M. Stovall, Interstate Commerce Commission; Dorothy Grimm, Labor; Celia Wicks, Library of Congress; Martha Baker, National Archives; Rosa Keeter, National Housing Agency; and

Marjorie Ritcher, National Labor Relations Board; Mrs. Eleanor Owen, National Resources Planning Board; Mrs. Anna A. Kelley, Mrs. Edna Ryth Simonds, Cornelia Quil, Helen Abate and Elizabeth Schneider, Navy Department; Terry Stantor, Office of Censorship; Virginia Withers, Office of Civilian Defense; Alice Bruns, Office of Defense Transportation; Clara Mae Smith, Office of Lend-Lease Administration; Mary Redington, Office of Scientific Research and Development; Mrs. Josephine N. Naymark, Office of Strategic Service; and

Betty Lou Turner, Office of War Information; Ruby May Brownson, Panama Canal; Helen Cranston, Petroleum Administrator for War; Adele Cockrell, Post Office Department; Betty M. Gordon, Railroad Retirement Board; Mary King, Reconstruction Finance Corporation; Nan Hedentnieml (national) and Mrs. Ruth M. Baulsir (District), Selective Service System; Mary Wallace, Smithsonian Institution; Madge S. Lazo, State Department; Elenor Dorn, Tax Court of the United States; and

Jean Nelson, Tennessee Valley Authority; Eleanor M. Gallagher and Mrs. Mary Holliday, Treasury Department; Helen O'Neill, Civil Service Commission; Mrs. Betsy S. Raborg, Maritime Commission; Minerva Baden, Tariff Commission; Agnes Richardy, Veterans' Administration; Shirley Parks, Betty Brussel, Betty Meredith and Mrs. Anne E. Hines, War Department; Mrs. Anna E. Hines, War Manpower Commission; Nellie Marion Carman and Norma Barbara Abraham, War Production Board; Jean Cockrell, War Relocation Authority; Mrs. Lenora Haag, White House, and Mrs. Doris D. Stamp, Federal Bureau of Investigation.

The daily box score:

Treasury	$65
War Labor Board	10
Petroleum Administrator for War	250
Interior	27
War	1,012
Agriculture	494.20
OWI	26
National Gallery of Art	1
Postoffice	4
War Production Board	188
RFC	24
Navy	24
Navy	84
Central Adm. Office, OEM	20
Total	$2,205.20

Will Christen Planes

Post Staff Photo

LUCKY NUMBERS—These two girls will christen GOVERNMENT GIRLS planes on May 9. They had the lucky numbers in the drawing. The photo shows (left to right) Irene Lefcheck, War Department, who was No. 10; Donald Dawson, who will be master of ceremonies at the event, and Edith Disney of Federal Trade Commission, who was No. 2

Author of Government Girl Idea Modest on Its Success

It seems that Agnes Richardy, the Government Girl whose idea inspired the Government Girl Campaign, was destined even from birth to do something for her government.

She was born on July 4, right here in Washington.

"My gosh," she declared yesterday when a reporter asked her how she felt about the campaign's unprecedented success, "it certainly has exceeded my wildest dreams.

"When I first wrote to Jerry Kluttz, suggesting the campaign, I didn't even tell the girls in my office what I had done. I didn't have any doubts myself that Government workers would respond, but I was a little leery as to how some persons might react to the idea."

But now that unanimous and thumping endorsement — in the form of an avalanche of dollars—has been accorded her idea, she naturally is very, very happy about the whole thing.

A contact representative for the Veterans' Administration on Capitol Hill for the last 14 years, Miss Richardy's participation in the campaign was not confined by any means to its genesis.

She collected $66 herself, principally from fellow workers and others on the Hill who sought her out to make the contributions in person.

The daughter of Mr. and Mrs. Frank Richardy, who came to this country from their native Italy in 1898, Miss Richardy lives at 4227 Yuma Street Northwest with her parents.

She is one of seven sisters. A brother rounds out the family.

The parents lived near Florence before coming to this country, and many of the Richardy cousins are now serving in the Italian Army. Even though Miss Richardy knew that her authorship of the Government Girl idea might react unfavorably on kinfolk residing in Italy, she nevertheless went ahead with it.

She's solidly American, and wouldn't be anything else for anything on earth.

U. S. Workers Gave Freely In Campaign

The Government Worker, in capital letters, has been the target of virtually every critic in the country who sought relief for an acid stomach in spewing venom at someone or something that looked the least bit vulnerable.

As a result, the outlander thinks he has a pretty good idea of the Government Worker, what he does, what he thinks, what he eats, what time he goes to bed and what he wears, when he wears anything.

The Government Worker, according to this conception, spends his time doping the races, running every five minutes to the cafeteria, watching the clock and, homeward bound, grabbing all unoccupied seats on buses and streetcars, unmindful if he must trample a couple of old women in the process. He spends his fabulous salary in nightly visits to the most expensive bistros, carouses until the early hours of dawn and then phones the office to let them know he won't be in. In between times, he must resist the efforts of uncounted thousands of unscrupulous females to lure him into matrimony—something he steadfastly resists because he's only out for a good time.

Or if the Government Worker be a girl, she spends her time pursuing the beauty bestowed by cosmetics and flirting with her office boss. She comes to work with circles under her eyes, spends the first half of the day sipping coffee and the last half evading work. She wears the most expensive clothes, beefs continually about the discomforts of wartime Washington, seldom goes to church and never gives to charity.

Between them, believes the outlander, the Government Workers' morale is shot, their morals are nonexistent, patriotism disgusts them as something fit only for the unsophisticated, and they're here now only because it affords a convenient spot in which to sit out the war.

In any group made of hundreds of thousands of workers, there inevitably are some to whom these descriptions are applicable. But to so brand every Government Worker is as untrue as it is unjust.

Perhaps the most effective answer ever made to these charges can be found in the Government Girl Campaign. People buying bonds, getting something concrete in return, are apt to forget that the Government Workers who have put up more than $140,000—gave their money, getting nothing in return except the satisfaction they found in giving.

The campaign had plenty of publicity—but no purple words were expended in hair-raising exhortations for support in the form of dollars.

The dollars came in spontaneously.

The Government Workers conducted the campaign, from start to finish. They did it gladly, and with a unanimity of purpose that sent it boiling over the top.

And in so doing, they provided an eloquent portrayal of how the Government Worker—individually and collectively—feels about this country, this Government, and this war.

Outlanders, please note.

Names of Donor to Government Girl Fund

WAR DEPARTMENT

Signal Corps Civilian Personnel Branch

Lieut. Jack Leland, J. J. Lake, jr., Opal Rice, M. C. Larline Anderson, Dorothy W. Mathewson, Dorothea M. Strand, M. F. Holshe, Catherine Evans, E. Hall, Gladys H. Vuurman, J. E. Peruice, Gladys Battman, Bernardette Lechic, Annetta Drummer, Stella Robecca Wilson, Connie M. Paich, Darlene H. Goettling, Ida Richtenstein, Anne Hightower, Bertie White, B. E. Fowler, Thelma Holmes, Timothy McCarthy, Thelmas Powers, Alt. Bynie, Samuel S. Lyons, Wm. H. Seeger, jr., Lonnie R. Anders, Theresa M. Fareno, Kathryn Daniels.

Faye Wright, Julia T. Lipnichon, Betty Montenbrank, Ona M. Jones, Jeanette M. Klapperich, Immagine Rare, Margaret W. McCamey, Frances C. West, Margaret C. Rushhar, Kathleen Kelchner, Nancy J. Griffits, Gertrude Schadewald, Clara R. Tayler, Marie Kostenbader, Reba Hush, Edna Grey Thomas, Robert W. Hertzel, Annie L. Howard, Ret T. Haynie, Robert J. Novak, Audra M. Ross, Doyle H. Gaither, Floyd W. Tompkins, jr., Bernard R. Raggart, Alan C. Forbes, Burton Lewis, Noble N. Boyd, Benjamin F. Smith, J. E. Satz, Lloyd Showers, John Van Dam, Frank Sayre, Jerome Gross, Roger Griffith, Marshall Forrest, Henry E. Fullerton, Lloyd Winchester, Roy G. Julow, Herbert Avedon, Matthew G. Jones, George T. Norris.

Martha Marcacci, F. D. Sallato, Regina Wheeling, Sarah Latham, Billie Mae Scott, Doris E. McMurrich, Ann C. McClure, Charles A. Williams, Edward A. Rice, Charles E. Robertson, jr., Lawrence A. Doyle, Walter H. Berger, Monroe Engel, Arthur N. Kruger, Frank W. Williams, Lieut. William R. Pennington, Merle M. Arnold, Frances L. Burch.

Virginia G. DeGroat, Elsie M. Dorsey, Justine Korent, Barbara Murphy, Beatrice Ewan, Norma Arnett, Phyllis Jacobson, Mary Barry, Alida Pope, Shirley Chase, Jane Storlie, Theresa Verano, Grace O'Hara, Maj. John R. Spangler, Mrs. Helen Ford, Norine Fagner, Lieut. D. L. Fenner.

Rita L. Trainor, Barbara Luchsinger, Lorraine Beauregard, Rosalind Kravitz, Grace Alley, Lieut. Joseph F. Cranna, Inez Jones, Violet G. Ellwanger, Ione Legge, Mary D. Bailian, Genevieve Kincade, Elizabeth Forbes, Edna Sculkin, Nina Richardson, Mae Jackson, B. E. Relos, Madeline Gomes, Paul A. Davis, Jerome J. Rulon, H. W. Densham, Maj. H. V. Hunter, Helen J. Harris.

Lieut. Col. Fred H. Pumphrey, Capt. W. W. Waite, Capt. Oscar K. Buros, Capt. L. H. Buehl, jr., Capt. Morton A. Rubin, Capt. J. Wilson, Lieut. J. J. Bennett, Lieut. A. C Seemen, Lieut. D. P. Magner, Bessie Mainwaring, W. E. Steel, jr., M. Kelliher, G. Gleason, Bessie Earle, Maybelle Port, Col. Louis Cansler, Col. W. A. Rooks, Cressie L. Staehli, Lieut. Katona, Core Ireland, F. Chase, Adeline Trevenen, Maj. A. W. Adams, Lieut. George S. Hoban, Earl C. Andrews.

Vivian J. Bolinski, Edith M. Bond, Robert H. Clearman, Margaret M. Fiedler, Samuel Freeman, Luther C. McRae, Percy C. Reardon, Frances K. Sayers, Elma Waugaman, Frances Wilson, Lieut. L. F. Fuchs, Arlene M. Haggerty, Olive M. Staples, Stella Bair, Helen Fleming, John D. Robertson, Belvaree McManus, Carrie Walker, Ola B. Brice.

A. L. Oehmann, Irene M. Krasowski, Aileen B. Hughes, Fay Aiken Mills, Ida May McIntosh, Lillian Seligman, Marie Bechtenwald, Edna Manning, Angeline Calvert, Jean Courtney, Ruth E. Sponauer, Jane L. Caswell, Alice E. Mortiz, Helen M. Fee, Dorothy E. Strandberg, Doris P. Steward, Mildred G. Snyder, Maxine M. Baker, Ruth Mae Williams, Virginia Patton, Eileen Kleinosky, Dorothy Jean Berkebile, Helen C. Veresko, Germaine C. Frederick, Cleo V. O'Loughlin, Nancy A. Fucinaro, Dorothy E. Harrison, Maizie K. Crosney.

Helen Cardwell, C. Elizabeth Honetor, Carol Joullian, Emily Wright, Rosemary Krabbenhoft, Eula B. Musick, Florence Butler, Florence Pearce, Evelyn Roby, Dorothy L. Poore, Irene C. Dooley, Ruth F. Sadler, Clara N. Kociszewski, Dorothy M. Leach, Ruth Martin, Carrie O. Palmer, Evelyn Elkin, Leona Turner, Fay Anderson, Helen M. Corbett, Marie Nelson, Mary Lane, Billy Jo Carlson, Margaret Galzia, Betty Landis.

Rebekah Pickering, Mary F. Bellairs, Ruth M. Johnson, Louise Walls, Agnes V. Dunavant, Evelyn Pearcey, Wando Labanow, Veronica M. Maher, Mary J. Neylon, Juanita McMahan, Mary Wulana Brown, Stella V. Trainor, Marjorie E. Day, Gertrude Rome, Aune Marie Cja, Ryan & Mitchell, Inc., Verna Watson, Juanita Taylor, Ruth E. Miller Wilma R. Nilkoirtz, Alice E. Ashore, Sadie R Katz, Jane E Reilly, Lena Mattox, George Stockton, Juanita Gibson.

Ruth Palmer, Lucile Flickinger, Grace F. Helma, Bertha Crutchfield, Vernice E. Duncan, Marion A. Staples, Rutht E. Myer, Rose E Bisker, Virginia Huffman, Gordon Allder, Eleanor Stransky, Hattie R. Iseman, Frances Ruback, Geraldine Johnson, Dixie H. Parker, Mary E. Webber, Mavis Holt, Edith Gronhovd, Matilda B. Williams, Anna Allen, Rita M. Komiskey, Gertrude Peace, Malcena C. Cleek, Ruth D. Long, Marion Hove, Margaret A. Ostberg, Flora Kaprelian, Norma Callahan.

Agnes H. Janinek, Kathleen M. Bohan, Helen Kaylor, Pauline Collins, Sarah Davidson, Eloise Riddle, Marie Canby, Jean Manierl, Anne S. Edleman, Luetta M. Palmer, Helen W. Rashke, Katherine R. Guzzo, Pauline J. Mosher, Eleanor Wilson, Margaret L. Beery, Sue Amaker, Emily A. Branch, Caroline Mrsnik, Yolanda Fiala, Mable Gigginbatham, Gwendolyn Todd, Loveick W. Daniel.

Janis Baum, Mary J. Price, Alice C. Quigley, Bernard J. Clarke, jr., Eileen J. Hardy, Mrs. Edith S. Fuller, Julia B. Corsa, Elsie G. Cole, Donis P. Vaughn, Capt. H. A. Stevens, Lieut. Paul D. McAlister, Lieut. J. J. Wallace, Robert Williamson, William S. Spark, Bruce E. Osgood, Myron F. Dull, Richard W. Miller, Maj. Edwin P. Hurley, Fern M. Sims.

Lieut. Col. Perry C. Maynard, Veronica Barbier, Lucile Lilzegren, Laura Murphy, Elma M. Trevarrow, Elizabeth A. Parris, Elaine L. Day, Marie M. Dorian, Capt. K. F. McKettrick, Lieut. O. L. Akins, jr., Lieut. Eugene J. Lauritano, Arlene M. Martin, Lieut. R. R. Landsiedel, Capt. John V. B. Bedell, Lieut. Eugene Schuster, Lieut. Buerkle, Col. Edward F. French, Harriett W. Burke, Maj. Archie Hoke, Capt. John F. Boyd.

Betty A. Conrad, Iva B. Rinehart, Sarah Tutor, Jennie Citro, Evelyn B. Tompkins, Helen Robinson, V. R. Prather, Grace L. Thomas, Audrey J. Burton, Day H. Campbell, W. R. Williams, Anna L. Rowell, James H. Bower, Chloa B. Wood, Mary A. Allen, Marion F. Burke, May S. Hummel, Willie R. Price, Mrs. T. A. Drew, Sylvia Calugar, Gilbert H. Dawson, Gerard G. Cox, Wm. Palmer Hollis, Edna M. Whittington, Mary P. Washburn, Amy L. Mahoney, Maj. Everett L. Butler, Armine M. Kingsland, Louis F. Rogahn, John S. Finley, Clara B. Proctor, Mary C. Lineburg, Nadine Werning, Rose A. Meldavis.

George Fetchko, Fred Rauschenberger, Clara Luther, T. A. Riviere, William L. Loughlin, C. E. Laurendine, A. W. Hall, Jane M Stonefield, Betty J. Wood, Alfred L. Casey, H. B. Monahan, Henry Kolster, William E. Childress, H. S. Robb, Robert Del Ghiaccio, W. S. Chennault, Jerome M. Paxton, Miriam Connelly, John E. Belgard, Dale I. Gearhart, R. W. Fidgeon, Charles Goldberg, C. O. May, D. C. Drayton, Josephine Valenti, John W. Fogg, Lucy Clarke, Garnette Skinner, James F. Killoren, James W. Guidry, Ellsworth C. Miller.

John R. Coleman, John P. Taylor, David B. Hall, Beulah Buffington, J. J. Wray, W. G. Hughes, R. E. Skinner, T. M. Knight, F. P. Craugh, Wyatt L. Law, Eugene E. Burns, Clifford Lavender, James Keating, Joseph M. Henry, W. H. Duncan, H. A. Gibson, Dorothy Campbell, Nell Rogers, John Mortara, Sally Elvidge, Charles A. Snyders, Violet Tyler, W. A. Wilson, A. E. Kueter, Frances V. Jester, Victor V. Lebtarauto, John McKenna, Joseph Donahue, Earl J. Fox, George F. Moon.

Rita C. Mahoney, Rita Kelley, Alice K. Owen, J. Ann Kennedy, Velma Settle, Evelyn Pratt, Marjorie Vannier, Mary Louise Chenault, Margaret Hutchison, Pearl M. Freeman, Peggy Smith, R. H. Young, J. E. Foster, Lieut. C. A. McLaughlin, Nellie Moore, Dorothy Roach, W. B. Millard, jr.

Leonard Wheeler, jr., Lieut. Robert T. Van Uden, Bolling Powell, jr., Pauline Chernish, Mildred E. Goldon, Gladys B. Morris, Violet L. Lumsden, Nora M. Benson, Wanda Paul, Ruth Leibowitz, Johnnie Smith, Miriam Nicholas, Cleatabell Percival, Edith T. Ferrara, Jeanne Erickson.

DEPARTMENT OF COMMERCE

Machine Tabulation

Pvt. Robert E. McKnew, jr., Marion W. Mitchell, Ruth H. Chisholm, Bessie Hackney, Willye M. Burton, Juanita I. Clerk, Pvt. Lester C. Spicer, Annie Y. Whitmore, Bertha E. Floor, Catherine E. Jackson, Hattie T. Gwynn, Ida L. Dishun, Luella C. Toomey, Marvellyn Osborne, Mildred P. Scott, H. B. Mitchell, F. S. Slade, Gladys B. Combs, Erma M. Williams, Addie B. Porter, Victoria B. Proctor, Gertrude C. Goodwin, Wilma E. Quigley, Clementine Tucker, Lillie Russel, Sara Johnson, Etta Craig, Maeogia V. Gatrell, Erma C. Robinson, Jettie P. Burney, Ellen V. Johnson, Evahue Jenkins, Anna T. Carrol, Eloise W. Jordan, Hazel C. Thompson, Robert R. Etheridge, Frances Prather, Mildred Hearne, Beulah Stewart, Dorothy Queen, Alice L. Vaughn, Evelyn M. Coleman, Ginna J. Harris, Elizabeth Reaves.

Marie L. Miller Everett R. Lord, Emmett F. Oliff, Isadore Friedman, Avis R. Robinson, Doris L. James, Annie W. Halley, Ruby T. Stevens, Esther S. Hirsch, A. A. Moore, Mary Zukowsky, Bethel I. Tarlan, Hazel M. Gray, Mary L. Wilson, Juanita E. Ricks, Emily E. Walker, Mary V. Ford, Jewell E. Miller, Loretta M. Queen, Helen L. Smith, Helen W. Lloyd, Mary V. Embrey, Grace C. Thompson, Jean E. Curtis, Consuelo Merritt, Eunice M. Barnes, Frances Hammond, Ruth Vorobik, Frieda Curtis, Esther M. Wetzig, Mary L. Connelly, Mary F. Timony, Edith P. Couch, Zylpha M. Sisk, Eleanor L. Mazzucco, Virginia Griffin, Howard H. Saxton, Hilda M. Taylor, Lelia L. Thomas, Martha Howard, Mildred J. Cooper, Gladys E. Bell, Eleanor Backus, Gwendolyn Banks, Robert Connelly, Lucille Harley, Mary Brewington, Mildred Dumire, Mabel Dunton, Bessel M. Jackson, John G. Hawes, Ethelma Carroll, Dolly G. Ford, Romaine Dorsey, Betty J. Holland, Florence Harper.

Doris M. Rawlings, Jeanne Padely, Edward R. Page, Reginald C. Colbert, James Leroy Littleton, Thurston Murphy, Lucile Linkenhoker, Valonia T. Adams, Beatrice Jordan, Marguerite White, Grayce P. Taylor, Vivian Brown, Theodore R. Johnson, George Goodwin, Josephine C. Smith, Marjorie Black, Marion R. Lucas, Inez C. Champ, Martha T. Smith, Audrey E. Mapp, Kate H Shamley, Mary Anderson, Lillian Kelly, Annie Blakeney, Bernice O. Hatton, Claude A. Replogle, Ruth N. Steele, Celia Caraway, Inez S. Wallace, Bertha L. Keys, Zelda Evans, Anna C. Oertly Carl P. Bergstrom, Myrtle L. Elliott, Louise M Matthews, Arletta K. Hicks, Shaba V. Fryer, Blanche Runion, Marian McDonald, Ethel M. Nelson, Frances M. Battenfield, Gladys H. Merritt, Clance C. Oliver, Agnes L. Sproesser, Corrine M. Gustafson, Octavia G. Howell, Helen R. Leven, Hannah Yablonovitz, Elizabeth Fletcher, Celeste M. Lee, Anna Lee Boteler, Mary H. Kauffman, Doris L. Bohli, Pauline M. Bell, Virginia Payne Neel, Frances I. Passarelli, Mae C. Porter, Agatha W. Coleman, Maggie L. Daniels, Dorothy C Reed, Laura L. H. Moore, Gwendolyn F. Butler, Marie S. Gray, Voyce L. Greene.

Miriam J. Blevins, Mary Elizabth Morris, Ruth E. Wetsel, Ethel Warner, Irene Cooper, Helen A. Knudson, Ada Royston, Reba Thayer, Barbara O'Brien, Fay R. Moyers, Sylvia C. Nelson, Blanche B. Clayton, E. N. Hall, Edith F. Hazeltine, Doris L. Kennedy, Magnolia K. Lowe, Dorothy M. Walton, Wilhelmina H. Washington, Blanche M. Ognibene, Marie Lambert.

Charlotte M. Corbin, Imogene P. Brice, Vivian D. Anderson, Dorothy S. West, Marion Bowie, Elsie M. Perry, Bertha L. Washington, Catherine S. Colbert, Isabel D. Seeney, Mary A. Cole, Bruce T. Stambaugh, jr., Elva Roobrough, Dorothy D. Lewis, Evelyn L. Brown, Alta E. Davison, Vera Bernice Toney, Mabel H. Pryor.

Evelyn C. Barringer, Betty J. Collins, Dorothy W. West, Dorothy O. Underwood, Letitia J Burnam, Bertha S. Grayson, Delma L. Turner, M. Vernon Sinkford, Aurelia V. Joel, Leon A. Seymour, Esther D. Smith, Estelle A. Bunn, Laura M. Zirkle, Evelyn M. Schoop, Antoinette S. Curtis, Pearl E. Simms, Catherine Reidy.

Paul I. Tollefson, Harry E. Watkkins, Wm. E. Kaminsky, Calvin P. Padgett, Ernest Johnson, Burton E. Wheeler, Edward B. Doty, Robert Gardner, William Harris, J. H. Foster, jr., Robert L. Frye, Randle P. Baxter, James E. White, Granville Curley, Regina Chandler, James H. McGilton, Ernest M. Parker.

Pearl E. Dunton, Lester Potar, Marie E. Evans, Olive Richard, Blanch H. Lynch, E. J. Stewart, Henrietta Brown, Harriette S. Fletcher, Ruth H. Berlinsky, Gladys B. Williams, Thelma L. Wilds, Catherine E. Nix, Lucile C. Williams, Dorothy H. Cunningham, Doris B. Gee, Blanche M. Fisher, Gladys E. Ward, Gladys B. Ingram Gertrude S. Horne, Clara E. Johnson, Lois E. Dimler, Iola C. Braxton, Estelle M. Henderson, Helen M. Botts, Grace E. Davis, Mildren Sneed, Aurelia Paul, Isabel M. McConnell, Bessie G. Proctor, Yvonne G. Henderson Hollis S. West, Nora F. Casey, Grace G. Wilson, Joseph F. Downey, Louise E. Pauteck, Sam Steinberg, F. Merle Bollard, Grace E. Gwynn, Jerome Bodner, Anna W. Warren, Gwendolyn C. Evans, Janie V. Emerson, Oweena H. Laws, Beatrice C. Hall, Madolyn M. Taylor, Ernestine E. Campbell, Helen M. Frazier, Lillian E. Bosfield, Louise M. Broadwater, Muriel A. Weber.

Bertha Harris, Margaret C. Sanford, Lulu M. Partlow, Clara B. Pittman, Ruth Parker, Ruth Page, Rachel W. Willis, Addie L. Adams, Edith-Gladys Washington, Lucille E. Howard.

Daniel A. D. Farro, Walter I. Sutherland, Maurice M. Braxton, James B. Walker, jr., Krmit Henry McNair, Horace M. Wynn, Douglas S. Allen, Douglas A. Brown, Arthur A. Young, John Gardner, Laurence D. Hayden, William J. Burton, Luther Sharp, Paul E. Wirth, Gerald R. Springborn, John Hall, Carroll T. Stepney, Howard Matthews, Charles Payne, Lewis F. Robinson, jr., Samuel N. Diggs, John E. Countee, Olive Packer, Sara Oppenheimer, Margaret Hartman, Mary B. Lucas, Clara A. Oman, Pollie R. Sparrow, Edith Rawlett, Birdie Hudson, Delphine Olson, Frnces De Long, Pauline Brown, Ethel White, Dorothy Jones, Billy Jones, Kate McClifford, Anna M. Abney, Ruth Simonson, Anna T. Hodgkins, Evelyn E. Bell, Willie C. Cooper, Mary E. Beals, E. S. Chartier, Laura E. Gray, Dorothy S. Mateer, Virginia M. Pope, Grace C. Alsop, Richie W. Crosthwait, Mildren O. O'Brien.

Nellie C. Swann, Jessie L. Neil, Marie H. Homer, Daisy E. F. Culbertson, Claten J Culbertson, Grayce Davis, Mary E. Bragg, Lera W. Shepherd.

Dorothy L. Brown, Mildred E. Fleming, Evelyn M. Kneeland, C. Louise Archer, Viola S. Harris, Elaine J. Wilkerson, Lillian D. Ford, Alethea P. Singleton, Pearl L. Allen, Sallie M. Harrison, Helen C. Dorsey, E. B. Spriggs, Lorraine McAble, Paula J. Giddings, Ruth D. Davenport, Elizabeth M. Matthews, Beatrice F. Ball, Alene E. Harris, Lillian M. Earley, Marie E. Hamilton, Jannie Mae Perry, Lillian B. Pitts, Ruth Bullitt, Naomi F. Tilghman, Viola M. Belt, Mary E. Keys, Camilia E. Cole, Helen M. Tignor, Viola Griesing, Consuelo D. Smith, Adrienna Gaskins, Sweetis E. Hall, Ruby Armstrong, Edvena F. Christian, Exilona O. Alexander, Ruby Northington, Minnie Haynes, Marion Studier, Eva Goodrere, Lancelot Armstrong, Rachael Buckman, Dorothy L. Owens, Wesline V. Carroll, Gladys B. Brown, Inez Lott, Ruby G. Darhania, Mildred N. Collier, Elizabeth Brady, Hazel Hamerdinger, Eugenia M. Donndelinger, Della S. Kane, Orrisa C. Pierson, Frances E. Bridges, Pauline J. Puller, Jennie E. Williams, Marjorie L. Ross.

H. Smith, William S. Simmons, Leona M. Agnew, Ethel R. Dabbs, Mary L. McConahey, Esther B. Marcel, Mae M. Benson, Beulah M. Howard, Ralph Sweeney, Vivian Saunders, Ruth M. Noble, Ruth J. Underwood, Ethel B. Richardson, Thelma R. James, Alberta H. Ross, Mary E. Waugh, Evelyn V. Williams, Emma Schwartzbart, Bertina M. Cole, Dorothy Lawrence, M. Madeline Holland, Bessie Van Kleek, Elnora E. Chase, Etta M. Thompson, Gladys A. Wakeley, Mary J. Wilson, Clarice E. Jones, Mae E. Coe, Amanda L. Wood, Bernice M. Cheeks, Ilva H. Thomas, Geraldine L. Tyler, Mabel M. Mercer, Emma R. Barry, Arline J. Henderson, Thomas S. Foss, John T. Howells, Berkley J. Carroll, Bernard Bretney, Florence R. Hinman, Janet A. Summerville, Bess O'Reilly.

Machine Tabulation

Sarah C. Booth, Annie L. Williams, Emil Gorzovitz, Louise Foster, Eve Kempers, Loretta Stringer, Marian C. Sunderland, Gillie H. Walsh, Louise Roberts, Alma Morton, Ena Purcell, Edna Bowman, Alma Snyder, Mary M. Good, Rose M. White, Floy L. Elrod, Ruth D. Carroll, Odessa Stewart, Georgianna E. Gray, Reolia E. Byrd, Donna A. Russell, Ruby B. Mills, H. Lewis, Annie Daniels, Marian O. Brown, Constance Webb, Lilyan L. DeVille, Sallie Glant, Beatrice L. Terry, Hal C. Penn, Marie R. McKnew, Zeta R. Talmadge, Thelma S. Barnett, Adele Gannon, Leona S. Walsh Helen L. Brady Mary F. Hatton Lena L. Moore, Theodora N. Pilly, Geneva Casale, Bertha V. Bowling, Winifred M. Mahon, Merna Reshikoff, Lucy Ann Rogers, Rogers McClure, Gertrude Gibson, Roxie L. Nichols, Alice May Bowling, Jack R. Whiting, Harold L. Whiting, Betty Drury, C. M. Patrick, Cornelia L. Ingram, Mable Daniel, Caroline Hogan, Faith E. Reeder.

Eldora L. Tate, Charlotte I. Jackson, Lula V. Adams, Dorothy Carter, Maude M. Burke, C. C. Clark, Clarice U. Cousins, Cecelia A. Handy, Laura J. Wittman, Vera A. Deppert, Anna M. Halterman, Mary Lou Keyes, Phyllis Flowers, Martha E. Bergseth, Peggy C. Loveland, Christina H. Bennett, Mary Venable, Goldye Hattie, Bernice Crowder, Myrtle Baker, Emma B. Gass, Marie L. Lacey, Bess E. Reese, Margaret F. Hall, Ida Langmack, Beatrice Morrison, Loretta T. Harris, Ruth T. Harris, Ruth S. Rowley, Ruth C. Suiter, Mary M. Snow, Masey Volk, Minnie E. Tassin, Rita M. Demory, Norma R. Kidder, Mary E. Johnston, E. Pearle Collier, Marcia C. Parker, Helen M. Bailey, Ruth Irene Ritchey, Margaret Sundberg, Nellie M. Cassell, Charles J. Cassell, Ada R. Will, Cora Lee Davis, Hilda Myers, Mary C. Gibbs, Leah M. Dean, Amy H. Holder, Hazel S. Manning, Virgie M. Steele, Gerald G. McGrath, Alyce M. Nelson, Iva B. Cooke, Marie F. Rector, Bessie A. Leonard, Emma C. Miles.

Charles Brown, Lillian Hohnbaum, Walter R. Sutherland, Frank C. E. Cush, Dino S. Villa, Grace C. Durfee, V. Pearle Reeves, George R. Laird, Dorothy D. Anderson, Louise C. Cheshire, Anne R. Cochran, Emma V. Hough, Thelma E. Duehring, Audrey J. Daniels, Martha K. Mayo, Gladys M. Abrams, Mary E. McCleary, Ada R. Klebe, Edna H. Brown, Emilie B. Noble, Harriet H. Roberts, Paxton Greene, Oscar P. Glaser, Lucy Pollio, Rose V. Racioppi, Sadie M. Lettau, Kathryn Griffin, N. Evelyn Latham, Ida H. Stuart, Mary M. Regan, Alberta J. Long, Elsie C. Cantwell, Helen L. Berkheimer, Grace K. Mullican, Sylvia Horowitz, Elaine Gantt, Mary Maddock, Eunice V. Lee.

Helen P. Boyd, Ruth K. Owens, G. Rose Popkins, Sallie L. Cushenberry, Evelynne H. Williams, Lillian I. Faggins, Carolyn H. Potter, Katie D. Loveland, Velma T. Dunn, Pearl Vaskovsky, Minnie C. Taylor, Loretta H. O'Bryen, Helyn Katsaros, I. Glaserman, Jewel M. Weir, Francis Figelman, Thomas Jefferson, Lillian E. Young, Mary A. Patton, Ula B. Goings, Joseph Berg, Janet Anderson, Virginia Harrison, Alta M. Duncan, Margaret La Gree, Roberta L. Sinclair, Ora M. Wise, Joy S. Johnson, Ethel Lee, Myrtle S. Sartwell, Mabel H. Jeter, Josephine C. Leffler, Marguerite E. King, Josephine R. Cirillo, Milton D. Lieberman, Eileen Meyer, Arthur F Manvell.

Viola M. Colburn, C. A. Lange, Ethel M. Winfree, Seraphina Kimball, Ralph E. Galloway, Larry Wilson, Ethel Walker, Howard T. Jenkins, Cynthia Susan Bauer, Olga Skwarlo, Eleanor Madigan, Alice Felix, Evelyn Jett, Anthon Di Pietro, Margaret Ann Moore, Bernadette Magner, Catherine Mahon, Carlin W. Myers, Mrs. Grace Mae Langford, Sidney Binder, Willard Shellhase, Ralph Fillius, Julian Bethel, Jack Bell, Sidney L. Waddell, sr., Macheal J. Odenwald, Leopold Spirlet, Aubrey H. Smith, Cloy E. Barnhart, William H. Smith, Elmore Wheeler, Robert Duncan, Aksel Hansen, Frank H. Berchtold, Leroy T. Wood, Margaret M. Herrick, Mary E. Herrick, James Edward Strandine, Don Heiser, Ralph C. Deal, Fred Domoraty, Russeel Filson, Salvatore S. Fratoni, Walter R. Frederick, John L. Hanes, Earl R. Jenkins, La Reau W. Keagle, Robert C. Keene, John L. Lavin, Edward A. McCarthy, Warren J. Skillman, Glen E. Snedaker, Ralph Hackelton, Clifford R. Carter, Frank T. Fones, jr.

Laura M. Reynolds, Thelma A. Ball, Nettie W. Simms, Pauline T. Reed, Laura E. Riddick, Evelyn D. Nelson, Margaret E. Dyson, Sarah C. Davis, Jessie M. Henderson, Lula B. Jennings, Marion S. Ball, Bernice G Wood, Emma J. Thompson, Naomi R. Smith, Ruth M. Smith, Hattie Mae Goode, Charles L. Newman, Mary E. Lanham, Jessie P Brooks, Mary I. Osborne, Beatrice F. Ellis, Ernestine C. Ingram, Alice B Brown, Madge G. Hall, Imogen O. Briggs, Ione E. Dozier.

George M. Bradley, Leila V. Dieffenbauch, Alice L. Sisson, Ora Davies, Jeanette Cookman, Caroline F. Howes, Jean M. Poston, Alice M. Shegogue, Flora Lee Braun, Sarah B. Henry, Cecelia A. Harmel, Alfreda A. Lapanne, Bertie H. Chaney, Isabel W. Stover, Phyliss J. Demory, Alice D. Bliss, Beulah L. Stultz, Clara L. Anderson, Jean R. Baker, Edna G. Parks, Helen M. Harvell, Beulah Caldwell, Margaret A. Thorne, Emma E. Gray, Thelma J. Demory, Henry W. Link, Hilda L. Dunn, Ann L. Hanratty, Marjorie L. Robertson, Robert B. Shanner, Justus A. Sparacino, Florence R. Usilton, Dorothy L. Chaney, Anice J. Cecil, Jane Cornell, Helene Lennon, Mary A. Gebhardt, Daisy Belle Pate, Clara E. Wellham, Mabel M. Gatchel, Hazel E. Dews, Virginia McGillicuddy, Elizabeth Turner.

Margaret J. Miller, Ruth B. Scott, Bertha M. Moore, Marjorie L. Reid, B. McCleain Byrd, Ida O. Myers, G. Bethea Fisher, Gwendolyn M. McMorris, Lillie Mae Robinson, Carolyn E. Alexander, Elizabeth M. Smith, Mary L. Morgan, Blanche V. Sims, Marion R. Lattisaw, Geraldine E. Mitchell, Corinne H. Jones, Mildred L. Williamson, Lorine A. Jordon, Madelain L. Kell, Helen Q. Ellis, Beulah W. Lukenbill, Ruth A. Brown, Vivian A. Kenlow.

Eleanor Torrence, Olive A. Anderson, Lucille Hunt, Naomi Y. Schoppel, Dorothy R. Biggs, Virginia M. Pappas, Maude Browne, Ella Anderson, Effie B. Carnell, Mary K. Harris, Addie M. Weingardner, Malee Green, Grace Merriam, Falco B. Campana.

Katherine C. Summers, Daisy L. McMorris, Gertrude F. Brooks, Elise P. Perry, Julia M. Burless, Ruth B. Arrington, Janet A. Fletcher, Clarice V. Bennette, Geneva B. Miles, Virginia B. Jones, Maxine N. Price, Hallique M. McDowell, Ruth B. Brown, Essie Mae Robinson, Mildred L. Brown, George A. Younger, Frances Bines, Maudie Briggs, Bertha Whitehurst, Ethel Pair, Louise E. Sturdivant, Emma L. Clifford, Elsie A. Boggerson, Lela M. Green, Lucille C. Smith, Carolyn L. Davis, Naomi Williams, Maribelle F. Johnson, Ella M. Harper, Minnie R. Cruse, Carrie M. Lewis, Mantell E. Webb, Earnestine D. Staves, Melvia L. Nance, L. Beatrice Dance, Rosa L. Fields, Helen V. Cauley, Ellen P. Washington, Sallye Fisher, Thelma S. Price.

OFFICE OF PRICE ADMINISTRATION

James A. Carey, Louis P. Sissman, Hyman Kusherman, Mary Irene Hollearn, Louise Schmid, Robert F. Campbell, Joseph W. Parry-Hill, Madeline Miklos, James W. Reid, Edward Randa, Florence Butt, Iris M. Peerboom, E. Dorothy Jensen, Lawrence E. Potter, Lawrence Carder, Alfred Steinberg, David Kreger, James B. Eckert, Ethelee Rosenberg.

John T. Farley, Herbert Pollack, Katherine E. Davis, Fabian Linden, Esther Crowell, Benjamin Goldberg, Lenore Lieblich, Paul F. McGuire, Julia M. Wilson, Richard B. Wyckoff, Gordon Lamb, Frances Brown, Barbara Peck, C. O. Sloby, Peggy Frebault, Barbara Moeeare, Jean Tarun, Ina Becker, Helen Steffen, Margaret L. Becker, E. R. Berkiley, Bernice Anderson, Ruth K. Barnard, Hilda Hynes, Emma Marie Hobbs, Leonard Felsenthal.

Mrs. Evelyn A. Hartman, L. Arthur Weyman, Nelson C. Pierce, Gladys Richards, Mary Weakland, M. Katherine Carter, Claudia E. Machol, Betty Jane Russell, Mary T. Riddell, Eleanor Burchard, Florence Morris, Margery B. Cottam, Florence E. Campbell, Mary L. Sturkie, W. H. Hawley, W. Carroll Parks, Helen E. Kardys, Norma A. Short, Joe H. Simpson, Virginia McCrory, Robert O. Nilson, Theodore F. Behler, Sylvia C. Shubert, Hugo Oberg, Warren Price, jr., A. J. McDonald, Robert M. Jones Ethel Bishop, Fred B. Blair, Hartley L. Cutter, Orson L. Huntsman.

Lois A. Thompson, Estelle S. Cohen, David A. Kosh, P. W. Valicenti, Howard S. Guttmann, Grace I. Ingles, H. R. Booth, Ruth Borowitz, Elaine Serpico, Hazel White, Martha Wahl, Estelle May Agnes M. Frederickson, Veta Carter, Kathryn Knapp, Betty Culberston, Harry A. Bowen, Arnold H. Hirsch, Russell Gorman, Murray Koenig, Ruth Kossoff, Nell B. Samuel.

S. F. Dickenson, Rita D. Lamb, Elizabeth S. Everington, Eleanor Venglosky, Robert A. Nixon, Miriam Lehman, Betty Hahn, John H. Eisenhart, jr., Dorothy Socolar, W. M. Carney, S. D. Slade, Spurgeon Avakian, Leonard G. James, Harry L. Fein, S. M. Dorman A. H. Raven, Alexander Kronhart, Dewey C. Wayne, John A. Bliss, John P. Simpson, Hobart M. Griggs, Leonard S. Lorentzen, Herbert E. Gardner, Willard C. Rizer, Earl Love, George W. Thomas, Elmo F. Clark, Edward T. Stidworthy, Howard Haynes, jr., Eugene L. Askew, Ruth Ragsdale, William B. Baxter, Agatha D. MacKey, Lucille Lien, Grace Marie Perry, Thomas W. Jewett, Charles H. MacLeod, Harvey P. Schneiber.

Theodore M. Miller, Rose Marie Rowan, Dick Reck, Justine G. Hench, Perry G. Vlacos, Margaret Anne Cyrus, Harry D. Robinson, Kirke L. Moses, Martha L. Foster, Marjorie F. Brandon, Mary Lily Arez, Miriam W. Roper, G. Edgar Mooney, Robert J. Benes, Daniel F. Kemp, C. Atwood, H. T. S. Ellison, Crichton P. Miller.

G. Jane Stone, Erma M. Light, Allen R. Haden, Glyneta M. Flye, Ruth Carl, Samuel Mermin, Martha E. Gardner, Ruth M. Menzie, Lila May Jones, Kal Tatakis, Milton M. Thompson, Gladys Still, Clara Prenninger, Ruth J. Gross, Edward F. McCabe, Ethel Goldenweiser.

James F Foley, C. Blanche Harris, Mary F. Fitzpatrick, S. P. Jacobs, Charles Lobell, J. Bathbell, Arthur D. McCrea, George I. Whitman, Tommy Cooper, H. C. Hoover, Forrest W. Berry, Dorothy Longlegs, Shirley White, George M. Bolton, Catherine Collins, Josephine T. Parisi, Bernice P. Bergling, Wanda C. Kelley, Kenneth Eliason, Dorothy D. Sedig, Bill Rechibald, Jean Almond, Helene Zehms, Helen B. Danihel, H. W. Widener.

Caroline A. Barrett, Nellie E. Brantley, Hester Holt, Pauline Sabec, David Paul James, Blanche D. Bowles, Mary E. Eaton, Beulah I. Bidwell, Dorothy A. Wheeler, Juanita M. Newman, Margaret Hampton, Dorothy Caviness, Margaret Robey, H. R. McConnich, Katherine E. Lown.

John W. Manley, Hannah Blummenthal, Charles Rothenberg, Maurice H. Matzkin, Clyde F. Carroll, Robert M. Parrish, Robert E. Trenhaft, Atwood Cranston, George M. Austin James A. Mullally, Gordon L. Eakle, La Trelle D. Barron, Austin Fleming, Arnold I. Coplan, Irving A. Lore, Joseph Foher, Sadie M. Fisher, Bertha G. Lund, Sidney S. Feinberg, Brainerd Currie, Harold Craske, Norma G. Zarky, William W. Kapell, Lotin Wells, Gertrude Katz, Herbert E. Olson, Hyman Smollar, James W. Good, jr., David H. Korn, Richard A. Frank, Leona Rohlf.

Kate Wallach, John J. Downey, jr., Henry S. Sellin, Carl H. Fulda, Frances Learvister, Lucy House, Betty L. Brown, Ann Trundle, Evelyn Salter, Morton Meyers, Charles P. Liff, Nancy F. Wechsler, John Hammold, jr., J. A. Graham, Eve G. Mrkonich, Mae R. J. Ferrell, Margaret R. Michelson, Sherry R. Hill, Morris F. Klein, Natalie Holder, Mildred Kushner, Mrs. Josephine Crutchfield, Mary Z. Kinney, Estelle A. Morrison, Margaret A. Wilburn, Yetta Nachman, Walter T. Derenberg, Ethel Seidman, W. R. Ming, jr.

Jennie M. Sarrica, Esther Cohen, Lee C. Bader, Shad Polier, J. C. Stedman, John F. Davidson, Angeline Coschignano, Esther Bachrach, Ruth R. Melnick, Gertrude B. Windsor, Alma E. Gebhard, Vivian Wagner, Leonard H. Rosenson, Lucille Martin, More D. Goldbert, Ida I. Leikind, Christine M. Downey, Lillian Steinberg, Jeanne L. Stevens, Joyce S. Knudson, R. J. Lynch, Barbara Wolf, Mary E. Lahr, Mary Simmons, Merialyce Newton, Hannah Rubin, Dalton G Seymour, Walter D. Murphy, Reuben Goodman, Alberta B. New.

Ray Barret, Benjamin Chapman, Louise Roehme, Ossie Marie Brock, Henry G. VanVeen, David London, Saul Rittenberg, David Reich, Frances B. Nugent, Angie Calvo, Julia Rieg, Rose S. Franks, S. M. Linowitz, Benjamin Elenbogan, Marguerite Porten, Virginia E. L. Jackson, John P. Fryer, Rosalie Swetz, Laura Benton, Doris Ttoutman, Myrtle Henry, Mona Rosenbaum, Herman A. Greenberg, John A. Garfinkel, Harold Epstein, Bertha W. Key, Lillian Rappaport, Roena E. Crabtree, Mary Henley, John L. Wann, Reginald W. Watt, Laura C. Weir, J. B. Saks, Francis N. Robinson, Tom T. Chapman.

Katherine G. Knight, Ruth Arell, F. Charlotte Coleman, Milton V Cim, Grace Tucker, Isidore H. Wachtel, Esther Fink, Edward Hatton, Morton Abrahams, Helen Koory, Helen H. Krawczynski, Arthur D. Zachary, Willa Connelly, William Lee Page, Dorothy E. Norment, Ruth Waddell, Marjorie Crossland, Mary Maloney, Mildred Stalloch, Doris Holbrook, Mary Hudson, Christina Leeson, Hazel McDowell, Fannie Stager, Gertrude Bloch, M. Ronsivell, Lydia David S. Brunson, Margaret Fawcett Hardy, Gnatuk, Marjorie Walker.

S. M. Billig, Eunetha Sims, J. K. Knee, David S. Brunson, Margaret Fawcett Hardy, Joseph Lima, Cramen C. Montoya, Betty Pierpont, Carmen L. Williams, Sylvia V. Prager Frieda Q. Gooze, Grace E. Schaeffer, Ora Lee Culver, Blanche Waters, Louise Harris, Mary Louise McLarney, Mary McDonnell, Gladys Cook, Odessa K. Kitchens, Veloria E. Brertwerser, Carleton S. Burnell, Anna M. Winston, Helen L. Neth, Patty Johnson, Betty Clayman, Florence Teplin, Eileen K. Clarke, Edward McVeigh, Marvin Bergman, Annette Chait.

Doris Sanders, Beverly Creed, Gloria Deckert Cordella Barrickman, Josie Baker, Berenice H. Brog, Kay Killian, Marinette L. Enzor, Virginia Alexander, Mary Reiss, Helen Sorrells, Edna McKeen, Veta M. Dodson, Lois E. Harp, Milton B. Davis, Catherine R. Rowe, Ruth B. Roten.

Greta Garbo, Frederick W. Young, E. E. Vallon, Eleanor Saymon, Ruth A. Abrams, Marian L. Abrams, Anonymous, John Doe, Matilda S. Everett, Irving Livshin, Frank C. Ralls, Reba B. Miller, Esther N. Auerbach.

Mrs. Mabel Hairston, Mildred Wadkins, Mary Mack, Adele Nichols, Maxine Krenzien, Ed E. Herwig, Juanita Aicher, Julia Teasley, Cecil Parker, Zelda Shue, Doris Schultz, Doxey W. Wilkerson, Jean B. Jarrett, Elizabeth Carlen, James E. Mendenhall, Miss Marcus Rosenblum, Walter D. Cocking, Carolyn D. Scotton, William R. Auman, Elsye Dessel, Naomi Sugar Peres.

Melba Jean Shakowitz, Rita H. McCarthy, Ione Hill, Martha G. Sawyer, Louis Lancaster, Eleanor M. Lehmann, Phyllis Quinn, James H. Blundell, Doris L. Rowles, Sarah Jane Buster, Donald B. MacPhail, Harriet K. Finn, Ocie Drennan Heady, Elizabeth Russ, Allie Jo Wells, Reba Brown.

Florence L. Reed, Camille Epperson, Wilton, S. Bauer, Ariel McNinch, Charles Prins, Shirley Frank, Catherine Graham, Elizabeth Brown, Arthur M. East, Max Gluck, Leigh S. Plummer, Charlotte C. Poole, Stuart Siebert, C. B. Livingston.

M. Robert Rogers, Ella G. Roller, Florence K. Johnson, Harold B. Armitage, Adrienne Snodgrass, William H. Wells, Hilda Messel, Charles W. Jackson, Virginia R. West, Rosalie B. Lowther, Robert Kaye, Charles F. Shea, Don Pond, Eugene Pharo, Florence Magee, Louise Auxer, Vivian Finley, John Stone.

Emma Lou Shragel, Helen Groves, Geniana R. Edwards, Dale L. Morgan, Ellen G. Wilson, Harry L. McGee, Mary L. Wells, Mildred G. Misler, Jeanne Flick, Carol Piper, Dorothy Weissbrod, Adelaide L. McGirr, Ruth Bassin, Thelma E. Krauss, Mary R. Jones, W. Howard Taylor, M. H MacMorland.

Carlton Atherton, Mildred G. Arnold, Arnold Baragar, Charles R. Phillips, Earl A. Graham, Alfred S. Rogers, Elizabeth S. Weirick, Benj. Jurist, George W. Young, Ruth Marie Harris, Henry T. Hellmers, G. A. Ritter, Pierce M. Travis, Hyman Rosen, Morris L. Chandross, Louis W. Fall, Velma Mohler, Raymond Singer, Robert E. Van Brunt, Frances A. Wertz, Erwin G. Adelberger, H. S. Prnigle, Wm. F. Tefft.

Sarah Ellen Burchard, Miriam Lewin, Beatrice B. Baker, Floyd Roberts, Gertrude D. Owens, Violet Read, Bertha Maryn, Luther W. Hemmons, Alice Bowman, Lois Wukasch, Mary Alice Whitesell, Willis S. MacLeod, Blanche E. Lee, Robert C. Burnette, Gladys Boast, Mary Deck Hale, Marion Westegaard, E. J. Fox, Sally Ladd, Bridget Hennessy, Eve S. Schenker.

Julian P. Rosen, E. G. Bishop, Patricia Murren, Lois E. Wilcoxon, Edward J. Wormley, Mary Louise Entwisle, Dorothy Fishu, Mary Homan, Elinor Gomersall, Kathleen Dunlap, Clara Gazzola, F. W. Leonard, Charles Dillingham, Albert Greenberg, Regina Respler, Steven Ailes, Juliee Roport, Nancy J. Magoon, Jean L. Forsyth, Barbara Obeale, Mabel Timmons, Rose Butz, Vicki Sneed, Dolorez White, Elaine Jones, Wendell Metcalf, Sarah S Kirschnes, Georgie H. Douglass.

Mary Elizabeth Colfer, Champ F. McNew, Richard Abel, William W. Rutledge, A. J. Leonard, Joe M. Hicks, Thelma Smith, E. W. Heriman, Rose Leino, George W Strasser, Adaline Kuhn, J. D. Coppock, Jean A. Fox, Dorothy Forberg.

Anne Clark Leavitt, Alice Burkowsky, Ruth Jaffe, J. G. Roberts, T. P. Sanders, R. J. Colgan, Sara Hershfield, Herbert L. Bebar, Harold H. McKeen, Vivian Dicker, Henry I. Tannenbaum, Florence Maki, Elsie Dreher, Sylvia Kassan, Mary Ellen Poole, Dorothy Corbin, Helen Seinsten, Gertrude Karger, Jean Pearle, Dimitri A. Shvetzoff, C. J. Dammann, Minnie McGraw, Ralph W. Frambach, Walter M. Rudolph, Charles C. Harr, Julius Sankin, I. P Weissbrodt, Olivia Sudderth.

Edith Hager Odle, Afton Brady, Bobbie R. Sunday, Hannah Boyton, Olive Creidenberg, Enid G. Heck, Mary M. Ferrari, B. L. Dean, Mrs. George Stone, George J Stone, Henrietta W. Hickerson, Bertha Kerson, George Galland, Henry H. Villard, George W. McMonphey, Florence P Prushinski, Lillian K. Mendelman, Jeanne Howe, David P. Guest, Marie A. Romanak, Audrey F. Goodnight, Yvette Keelan, Henry Putzel, jr., Nathaniel Wollman, G. R. Endicott, J. G. Maynard, Neomia Chitlik, Emma Gutierrez, Mary L. Slavitt, R. H. Whitman, Mary Lee Stone, Ida V. White, S. G Bamberg, Saidee Ross.

John Mondulick, Esther Hansen, Herbert W. Bohlman, Julius Davison, Walter Thompson, Shirley V. Pace, Sally Rosenthal, W. E. Chaney, Blance Ginger Berger, Ida M. Thorner, Nathan L. Reibman, Matthew A. Kelly, Max L. Feinberg, Gertrude Leibson, Natalie S. Vaughan, Allene M. Glenn, Jean S. Margolis, Elizabeth W Miller, Vida H. Dougherty, Fred Uhlemann, Jane M. Walsh, Marlys M. Kline, Mildred Sperling, Charles McSweeney.

Valeria E. Thyen, Emma H. Baum, May Elinson, Evelyn Chaiet, Mary Maple, Ruth Sjoselius, John F. McCormack, Arthur Hochmann, Francis Smith, Thelma Myers, Marian Haeberle, Louise F. Becker, Aileen White, Margaret L. Marshall, E. J. Shaeffer, Robert Eakens.

Mary M. Curtis, Charles W. Grenz, William A. Knight, O. D. Judd, Michael Joel, R. H. Collacott, Dorothea Erenreich, W. B. Joyes, I. V. Horner, E. D. Uman, Anonymous (1).

Arline M. Neal, Shirley J. Snell, Virgie L. Viands, Earl Greiner, Dorothy Brannan, Charlotte Eisele, Norman Rothman, Lillian M. Oles, Robert L. Bostick, Vivian Barnett, Naomi Williams Smith, J. C. Naecker, Helen M. Bertolini, Lillian Friedman, Marion G. McMullin, Beulah Bryant, Phyloretta Horoshko, Velma Pearu, Gladys Haggesty, Madge Grimm, W. R. Jabson, Delia D. Janoske, Hattie Davis, Gaspare Pizzuto, Juanita Broner, L. Nichols.

Lillian C. Dorsey, Althea Bennett, Gwendolon Peyton, Virginia M. Beighley, Joseph S. Greco, Ann Gazdayla, Bellie Moomaw.

Herbert Sufit, Addison B. Clayton, Henderson L. Boone, Susie M. E. Gaines, M. W. Kilgore, Walter Thalen, Lucile E. Beau, George H. Carbirry, Bob Star, Rives D. Webb, John P. Hickey, Mary Allen H. Hood, George Dickins, Leroy Brinson, Margaret Somerville, Doris Gray, J. T. Simons, Hallet H. Potter, Robert L. Steward, John A. Alexander, Jack S. Goldberg.

John H. Beasley, Elizabeth S. Lewis, Wilhemina I. Gaines, Marion Morrison, Alice Dabney, Virginia F. Woolfolk, Galestine A. Simms, Walter M. Conway, James A. Hargrove, Martin Slafkes, Louise T. McClung, Francis Loyd, Beryl C. Glymph, Louise Brown, Leona Rabb, Thelma Rhea, Mannie C. Overstreet, Allen R. Roy, William H Weed, John K. Hanrahan, W. J. Burke.

OFFICE OF PRICE ADMINISTRATION

Connie Rosenblatt, Lyllian McKenzie Margaret Aikens, I. A. Frederick, Martha Benenson, Bell Wilson, J. G. Stricker, Joel B. Fiedelman, E. F. McKeown, Myron Duhl, David W. Goodnough, Mary Powers, Joan R. Newton, Josephine Moorhead, Lillian Flint, Muriel Lonergan, Dorothy Gould, Rith Kocher, Delia Gildea, Josephine Johnston, Carrie Engle, Ida Stringer, Betty Yazel, Leon Wald, Rhoda Lieberman.

Elsie Raab, Alena Senters, Vera M. Kosar, Raymond Leeth, Arline M. Covey, R. E. Sewell, Dorothy Moorhead, A. G Richtmyer, Paul Cody, M. H. S. Jones, Frank Moser, Howard C. Richardson, jr., Sherley L. Klein, Adeline B. Galati A. Koehler, Clarke Stout, Donald Corridon, Anne P. Flory, Josephine L. Good, Bernice Crampton, Elizabeth A. Connelly, M. S Horne.

Edward N. Cooper, Margaret Greenfield, Mary F. Lawler, Lanng G. Beran, Fleurette Halpern, Angeline M. Pascuzzi, Louise Kays, Richard Berger, Lillian K. Shavell, Alice B Rudick, Victor Steinberg, Julian Frechtman, Alcibia Guthrie, Dorothy Golding, Emil Falkenstein, Arthur Koteen.

Anna Flickinger, Dorothy L. Levine, Robert Kittrell, Lillian J. Schuetz, Walter J. Reineman, Frances Conner, Ruth Cohen, Ethel Willis, Ruth Danielson, E. Carolyn Merritt, David Rosenblatt, Celia Levine, Anoymous, Betty Goldstein, Maria Di Mario, Carolina V. Wieckowska, Anonymous.

Jose T. Ibanez, Clora E. Gagnier, Mary Bowman, Elizabeth L. Fallon, M. J. Fields, C. L. Frankl, Elizabeth Webster, Doris Udoff, Ella Jean Polinsky, Richard Bancroft, E. H. Johnson, S. R. Sayle, Bertil Walsbedt, J. Klin, Frank Gastatdo, I. Yaffa, William B. Neff, H. Burton Batis, Arthur M. Johnson, Patrick J. De Turo, jr., Edward J. Scheider, Stanley Glaser, Charles Houston.

Helen Miles, Peyton Kerr, Marie C. Loftus, Helene Granby, Virginia C. Kutz, Phoebe W. McCarty, Esther Haney, M. Burchard, M. Kathleen Welsh, Bernice Donehower, Henry Hofheimer, jr., Wallace M. Cohen, Margaret J. Riley, Lucille B. Dickerson, Lillian Landy, Frances Turner, John J. Haggerty, Louise Edwards, M. S. Somera, M. R. Wilson, M. Gresham, James P. Davis, Rupert Emerson, Minna Kalm.

Emma Elizabeth Mounts, Ruth D. Jacquot, Clay Chase, Lee A. Brown, Jas D. Gould, H. F. MacGrath, Frank Nelson, C. W. Clemans, Au Rose, C. R. Baird, Harold O. Hill, Paul J. Gnau, Leod D. Becker, Nora E. Laman, Ruth Askin, Mildred McCurdy, Mildred A. Johnson, Dorothy S. McCracken, Jean C. W. Connell, Edna L. Lee.

Grace Pitts Washington, Hannah Harriet Pitt, Sheila M. Schaum, Betty Simpson, Phyllis J. Campbell, Elihu Schott, Theodore Leskes, Edward P. Parker, Mark Bosenfelt, Frank Furbush, George Dolgen, Victor M. Baxt, Paul Smith, Lillie E. Markham, W. R. Lambert, Ruth Warren, William H. Meyer, jr., E. W. Fleming, Wanda Granstabb, Mary E. Thompson.

Mrs. Rae C. Stoller, Gloria Andrus, Gertrude I. Wallace, Roy Houston, Fritz Kunze, Shirley, Robert L. Soike, L. W. Van Vlee, Irene Lowy, Fred Jabbour, H. F. Seidel, T. C. Waterman, Bill Laurans.

John M. Firestone, Ruth L. Scheidel, N. Edythe Asher, Marjorie A. Land, Elsie Chang Mary Wallace, Jean Richek, Ruth Leger, Voda Dodge, Harry Shulman, William F. Elkin, William Shonick, Edith M. Reynolds, Helen Shubert, M. Lakeberg, Hazel B. Taylor, Frances Armel, Neal Potter, Mildred C. Allen, Celia Sperling, Shirley Salzberger, L. L. Marcum, John Lindeman, Pat Kelly, George Kalmanoff, Sylvia Moskowitz, F. S. Wilder, Virginia Motzeff, Mrs. Elizabeth Z. McNelly, Mildred B Hayes, Eva J. Mullins.

Ann Matheny, Ruth Pritchett, Paul A Porter, Dorothy I. Page, Margaret Balthaser, Tom Tippett, Ivan D. Carson, Sara S. Carlson, Halley S. Comrey, James Simsarian, Daniel L. Brooks, Elsie Sharpe John P. Dawson, Robert W. Wales, Sophie J. Chinkes, Ida M. Burns, Della M. Bowling, George E. Palmer, Mildred S. Ribble, Celia S. Day, Robert Leland, Robert L. Burhans, Mary C. Weintraub, Edith M. Trelogan, John J. Hutchins.

Loretta Kelly, Henry H. Rice, Irene M. Havas, Louise M. Reed, Margaret Vance, Frances Powell, Evelyn Wright, Katherine M. Simms, Nan Correll, Lawrence Hartwig, Sylvia Straus, Frances M. Bauserman, Betty Olesen, Leo L. Seligson, E. A. S. Madeline Stroback, Eleanora S. Flemmina, Karl L. Scott, John J. McCarthy.

Milton H. Shapiro, Robert S. Fougner, Stella L. Bartholomew, Myrtle C. Meadows, Norton E. Long, Mortimer Kaplan, Dorothy Laird, Samuel Nakasian, Harry P. MacDonald, Israel W. Kirshenbaum, Beatrice S. Suskin, Evelyn L. Ripps, Florence Davidoff, Mary E. North, Kathleen Arrowood, John M. Suiter, Louis S. Kenny, Darya M. Hegedus, Francis W. Brown, Donald E. Bangham, Marvin E. Bacon, Patricia Jones, Irwin Fine, Frank E. Manuel.

Elizabeth M. Burton, Alexander Ganz, Anita Gallup, Lawrence Pfefferkorn, Warren E. Wiley, Edward J. Kirkham, Lee J. Chase, Rex D. Read, Don B. Goody, William H. Hope, jr., David S. Wald, Eleanor M. Hackett, Lillian Cohen, William Brownrigg, Eugene Swigart, Fred G. Swartz, Florence M. Schaffner, Thalia A. Dugan, Waldean S. Nickens, Roger W. Reynolds, Gilbert P. Maynard.

Don S. Burrows, Catherine Brawner, Evelyn Allemong, Mildred S. Lewis, Herbert C. Wilson, Betty L. Doblesky, Maxwell M. Taylor, William C. Hudelson, T. Arnold Hill, Battaille B. Railey, Jane P. Killins, Isabelle P. Gordon, Hattie Dawson, Dorothy Snell, Naneita Antillotti, James Conger, Denny Deaton, Myra T. Warfield, Albert A. Carretta, Ruth Eisner, Robert F. Taylor.

Mildred A. Avallone, Edith J. LaPorte, Pearl C. Niedermayer, Marie DeNovens, R. Coy Morell, Nina C. Lackie, Anonymous, Anonymous, Anonymous, Anonymous, Anonymous, Dorothy V. Smith, James A. Maxwell, C. C. Van Vechten, R. A. Youngblood, J. R. Armstrong, Richard Shrvely, Betty Miller, Esther Cohn, Dorothy Trexler, Harold O. Hockett, Joseph A. Helsman.

Arline Simpson, Richard C. Harrison, Joseph Yager, A. H. Hellwig, Amos Tilton, Raleigh Lovelace, Yvonne Bennett, Julia E. Johnson, W. R. Marston, R. W. Brewster, Marion Serhan, Elisabeth Anderson, Ruth M. Hopwood, Miriam B. Kagan, Marilyn Weisenfluh, Charles W. Holloway, Doris Davis, Edna C. Donahoe, Katherine S. Burke.

Edward J. Gunter, William Johnston, Laura Stein, E. W. Gum, Glenn E. Thompson.

Bernice Beam, Anna C. Heiss, Sally B. Pikul, Wellington D. Jones, jr., Nettie A. Cline, Ruby A. Harner, William E. Yuigling, Beulah C. Kelly, Loren R. Hunt, Ralph Kaplan, Eleanora Mangni, Charlotte M. Chapman, Philip Blacklow, Billie V. Boatwright, Miss George D. Russell, Ellamarye Pailor, Edwin C. Henn, Kathryn Mauger, Pearl Dietrich, M. O. Nelson, Matilda L. Hogan, Mamie Chan, E. E. Pales, Edward Schurr, Mary Neill Searcy, Walker E. Campbell, Gayle V. Zeigler, Davie R. Mendelson, Sara E. Sykora, Pauline R. Griggs, Milton Klebenoff, Bernard Zuckerman, Albert Jaster.

Margaret Shumaker, Virginia Dickerson, Camille McCloud, Miriam Berman, Anonymous, Ruth Ballinger, Eileen Jaquay, Mary Louise Hall, Eula L. Studebaker, Lorene Murphy, Majorie Goodenough, Charles F. Munroe, W. V. Harrington, Don H. Smith, Joseph F. Delaney, H. W. Huegy, C. C. Ostrom, S. P. Santos, Arthur H. Moran, R. M. Simrall, Kenneth G. Matheson, Paul E. Alyea, Walter Shoemaker, Dorothy D. Androwsky, M. J. Healy, Dorothy M. Feller, Mildred Beatty, Suzanne Macomber, Margaret Anne Jennings, Patty Craver.

Mamie Giordano, Stanley Hollander, Ralph H. Laycock, Eva M. Popovich, Justin J. Rosenthal, Norman G. Becker, John G. Donnelly, Thomas P. Robinson, Erma R. Nelson, Natalie de Lebecque, Richard B. Leake, Roy C. Cave, Abraham A. Boycoff, Julius Steinlauf, E. O. Levinson, F. G. McIntrye, Luella G. Polley, Rita M. Evans, Vey N. Warren, E. M. Fishkin, E. O. Schaller, J. L. Matz.

Wm. F. Oakley, jr., Shirley L. Osse, Blanche Scharfstein, Pauline Maynard, Joel Penton, Mildred Swart, Henry Wohl, Sanderson W. Hays, James G. Haynes, Lilian King, James J. Rafferty, jr., Edgar I. Srosty, Lura Beaver, Abe Weinman, Ernest V. Hollis, jr., W. E. Lewis, Morton I. Kahn, Daniel W. Keeler, Wm. H. Richardson, Russell L. Burras, William G. F. Creaser, H. P. Balabanis, Bernard A. Goodkind, S. S. Barbaria.

Elaine Shea, Dorothy Miller, Dorothy Blumenthal, Jacob Pike, Eugene Szepesi, Bert L. Willmore, Mae C. Chick, Jackie Taylor, Victor E. Cappa, Catherine M. Foley, Irving M. Wolff, Margaret Grobbin, Ruth B. Keeler, Mary Swindell, Ruth A. Clarke, S. Walser, S. W. Shine, Louise McFarland, Helen Puskas, Frank C. Newman, Nathan Come, Catherine E. Freese, Paul Meyerson, Marie M. Fisler.

Dorothy Bailey, Ethel Lepp, Lenore McCuistion, Esther Bisar, W. A. Anderson, Lynn Fuller, Milton Schmidt, Thelma Yakey, Harding F. Bancroft, Thos. K. O'Neill, Jane W. Palmer, Vivian Eichelberger, L. F. Hoffman, Lorene N. Olson, John G. Shott, John F. Taylor, Natalie Ossowski, Lois Haslam, Claire Westheimer, Betti C. Goldwasser, Eli S. Marks, M. L. Simon, Eva V. Alderson.

Elizabeth Reeves, Sylvan Goodman, Donald A. Crawford, Edward W. Halpin, F. C. Niederhauser, Leif C. Kronen, Albert C. Woodruff, C. J. Quinn, Walter Penner, Paul A. Bosshard, David Lichtenstein, Evangelyne A. Johnson, Harlan E. McGregor, Lillian Basler, Miriam Weybur, Helen A. Komsta, Victor A. Salloway, George A. Porby, Daniel E. Warson, Nathan L. Schwarz, Dan Matthews, Elizabeth P. Kraft.

Betty Jean Edelstein, Ed W. Ranson, Isabelle Lally, Peggy Lyman, Gardner Ackley, Virginia Fooshe, Gertrude Hollander, E. Ladd, Pearl Obr, Pauline Ricci, Arlene Rowlette, L. D. Craig, A. N. Taylor, Milton Herman, L. C. James, Robert S. Lehman, Linda A. Peterson, Dorothy Atlas James.

Continued on Following Page

'Grass Roots' Put Warplane Drive Over

Motivating force in the Government Girl Campaign stemmed from the "grass roots," qualified observers declared yesterday.

A Government girl was the first to suggest the idea of the drive, and her scores of thousands of colleageus in the Federal service, propelled by a unanimity of spirit inherent in all mass movements, put it so far over the top that for a while it appeared there was no limit to the sum that would be raised.

From the top—officials, bureau and department heads—there came indorsement and statements urging support. And from the special Government committee set up to handle the campaign, there was excellent and unselfish direction.

But the people who set out to collect the money, and the thousands upon thousands who came through with crisp dollar bills, were Government workers—the rank and file.

Original Sum Tripled

Frequently, agency committees were not set up until the employes themselves had demanded such facilities.

And once the tide of dollars started coming in, it appeared unending, growing day by day until the originally anticipated sum had been reached, exceeded, doubled, and then tripled.

No goal was ever set. Miss Richardy, who suggested the drive, and Jerry Klutiz, who promoted it in his Post column, apparently were the only ones at the outset of the drive who envisioned with any degree of accuracy, the final results. About the most optimistic estimate from other sources, and this given with crossed fingers, was $50,000.

The campaign officially opened on April 7, although some collections were being made prior to that date. By April 10, the fund had grown to $7809. By Apirl 13, the total was $15,874, and at precisely this point Government officials began to watch, a bit incredibly, the spectacle of Government workers wholeheartedly united behind a single objective—the Government Girl Plane.

Two days later, $30,952 was in the till, and all Washington began to catch on to the idea that something big was afoot.

A day later—April 16—the fund had grown to $42,260.

April 19, Government Girl had taken in $56,487, and the campaign had five days to run.

$75,930 by April 21

Startled observers, wondering how it all had happened, fiured things were ready now to go down hill, to taper off. But Government employes figured differently. By April 21, the fund stood at $75,930.

The following day, a daily high in contributions was recorded—$13,660—and the Government Girl had $89,592 to her credit.

Officially, the campaign ended on Saturday, April 24. On that day, Government workers established a new daily high and rolled in $16,904 to boost the fund to $119,454—and Washington figured then that anything could happen, and probably would.

The drive was over, but this didn't worry the Federal employe. By last Monday, there was $130,469 in the till. And at the latter part of the week, Government Girl dollars had topped the 140-thousand mark.

And dollars were still coming in. The Government workers staged the show—and they deserve every bit of the credit due them for one of the most spontaneous and remarkable performances ever put on in this historic Capital.

The Drawing for Plane Sponsors

Post Staff Photo

PRESIDES—Corpl. William E. Swann of Bolling Field is shown at left presiding at the "drawing" held Friday night in the Department of Commerce auditorium, where GOVERNMENT GIRL honor guards names two of their number as sponsors of the warplanes to be presented to the Army and Navy. Swann drew the numbers of 10 girls, from whom two sponsors were chosen by popular vote. Assisting is Mrs. Frances Kelly, who had charge of the campaign at the Department of Commerce. At the right—Miss Sylvia Holtzman, OPA, shakes up the ballots

Pleasant Report In Campaign

MRS. WALDEAN N. TEETS, of the Federal Works Agency, gets a pleasing report from a coworker in the warplanes drive

Names Of Donors

Continued From Preceding Page

Aileen M. Ritchie, Martha E. Wood, Joseph F. McDonnell, jr., Robert W. Burns.

Robert G. Deupree, Renette D. Lachecki, Mildred M. Smith, Shirley E. Adams, Ines Lisenke, Mickey Mulcrone, Vichy Tulini, Elda S. Antonini, E. Frances Manoff, Mary C. Hughes, Harold S. Carmen, Lawrent J. La Brie, Alfred F. Buckman, Alice Bandey, Morris Ruter.

NAVY DEPARTMENT

Nelson W. Walters, Lyndall M. Grothmann, John David Boyle, Selma M. Shaheen, Mary B. Sealock, Ensign Edward R. Bancroft, Mary Lee Parker, Dora C. Monahan, Elna M. Lindell, John M. Boyle, John C. Garneau, Hershal Stapleton, C. B. Deeds, Grace M. Medary, Harold L. Larson, Anna H. Ashford, Florence V. Von Haden, Annie L. Wright, Aubrey L. Wright, Norma J. Griffiths, Beulah H. Scheffel, Gladys M. Lacey, John E. Diffler, Wayne McGee, Goeffry Botton, Lee Shepard, Christine Motes, Marguerite Anderson, Jerry D. Mattas, Rose Mango, Mary B. Jerman, Anna W. Cayia, Mary E. Whitemoss, Harriet H. Jenkins, Ervin F. Sanders.

M. J. Barrett, W. G. Brownell, J. R. Asten, Margaret Cole, E. O. Davis, J. W. Lynch, D. E. Rife, T. S. Husak, J. R. Dressor, Thelma Figg, Olive Fredenburg, James T. Allen, Helen J. Lamberson, Helen S. Minton, L. D. Borden, J. S. Hubbard, Geraldine F. Carney, Carol M. Whitehurst, Christine K. Smoot, Margaret Dudley, Carl F. Espe, Geneva M. Hull, James P. Delaney, Susannah Eastwood, W. L. Beale, Dorothy Council, John Edward Kirchner, Agnes Larish, J. B. Andrews, Anonymous, Anonymous, Anonymous, S. E. Craig, Elisabeth M. Elam, Frank E. Elam, Mary H. Freeman, William D. Heagy, Skeet Weems.

Eloise I. Pierce, Elizabeth K. Bole, Robert W. Wilson, M. R. Runyon, Virginia Brightwell, Gladys K. Ring, Nellie Wedding, J. L. Singleton, jr., E. S. Eaton, Ted Jollay, Earl D. Glatzel, Angeline M. Lastrico, Paul D. Miles, L. Robert Raish, Edith Feather, Antha J. Kendrick, William Justice Lee,

Mildred Robinson, Anna A. Daccurso, Paul R. Schafer, Anne M. Tackaberry, Pauline Etzold, Ruth Downard, Claire Tackaberry, Dorothy McCombs, Hilda E. Moss, Ingomar Moen, Mary L. Spence, Alfred J. Moran, Robert D. Steiner, Estelle Leah Nathanson, Cebella N. Schaeffer, Jean Alexander, Calvin N. Burkitt, Hugh C. Haynsworth, L. A. Campbell, I. W. Crumpacker, R. P. Page 3d, Dixie Baird, Preston P. Bogley, Craig Bogley, G. Bonnell, J. P. Castsis, C. T. Abbott, F. L. Lawrance, Bill Swisher (deceased), Earle D. Chesney, Osgood Roberts, S. B. Dorsey, Belle Keller, Hazel C. Kusler, Peggy Devaney, Ruth Sapowsky, Virginia I. McCabe, Linda Green, Maxine Farrens, Dorothy P. Cobb, Helen J. Vargo.

R. A. Gorham, Elizabeth Bender, Morgan Hodge, W. Sprague, S. G. Militana, Martha Virginia Jarvis, D. Hart, T. E. Bolin, F. A. Courtney, K. M. Failor, R. H. Mann, R. E. S. Brown, B. W. Wean, Joe Blow, R. G. Fulton, John J Sabins, jr., John Paul Reynolds, 3rd, Adele Sabins, F. S. Harper, jr., Wanda I. Lackenmacher, Louise M. Bailey, William L. Williams, jr., John S. Batman, B. A. Conard, Herbert H. Eddy, Eleanor S. O'Kane, Wade H. Coleman, jr., William Braden, III, Emma C. Riely, J. Cutler Andrews, Cathie Lee Clark, John L. Bischoff, Mary R. Serocra, Walter Howe, John B. Lillaston, Mary V. Clarke, Leon A. Carrier, Karl Brarslay, F. G. Caskey, William E. Foley, Marguerite M. Pratt, Donald W. Davies, Irene S. Holmes.

Catherine Laird Klinger, Ralph W. Burrows, William O. Carr, W. R. Broenam, B. T. Brennan, John J. Boland, John B. Behan, William R. Oheim, Robert W. Hawley, Mildred K. Stehl, C. R. Wilson, L. K. Barbour, G. P. Seabrease, Marguerite Connelly, John G. Fox, John Q. Pope, W. R. Kennedy, Lyle M. Schubeck, Lynne L. Anderson, Paul B. Breitweiser, Anne J. Erickson, William W. Schulte, Harold W. Roessel, E. S. Houch, E. Fairfax, E. J. Buerlen, K. R. Heath, B. B. Godshall, William R. Hudson, Anthony P. Jarecki, Walter R. Galley, Albert F. Scheer, Walter C. Hornsby, C. O'Reilly, Louis Mackall, jr., Kelso Daly, John E. Babb, A. E. Shrout, Paul Gullaka, Dreisenstack, Blanche R. Pennington, John E. Thomson, Floyd A. Truscott.

Lillian Watson, E. Jane Wade, H. E. Keisker, Oliver Pagan, W. J. McCabe, A. M. Burgess, Ruby E. Loveall, Patricia J. Seawell, R. H. Jamison, C. F. Dever, R. Whittley, Florence B. Moore, Kenneth L. Rice, Mary Curran, Phyllis Marian Christie, Ava Sentz, Joyce Nulk, Elizabeth Willis, Gloria Ready, Jeanne Wilson, Hildegarde M. McKenna, Elsie Maye Thomas, Dorothy Smith Burtz, William E. Burtz, jr., Martha de Varena, Salem James Smith, Lenora Q. Smith, William E. Dwyer, Virginia S. Pope, Lona Faye Lillie, John R. Williams, Ann Riordan, Lelia George, Margaret Jackson Audrey Mills, Nancy Connors, Jim Bonsall, Paul J. Grainger, Johnny V'alsh, Bernard Sullivan, Ed Miller Forrest A. Coop, Don Woldy.

Anne Penny, Cora Clock, Courtney Nalls, Rita J. Kuntz, Alma E. Miller, Golda M. Coffman, Louise LaBree, Margaret McQuiddy, Helen Swisher, J. L. Stradley, H. Ozer, W. A. Jenkins, Joe Brooks, W. B. McKinney, R. C. Granberry, C. E. Denney, R. Bailey, Carol Fleetwood, J. F. Clarke, Gertrude L. Collins, Anne K. Yerkovich, J. H. Hollinger, Eve F. Gassen, Mildred M. Burke, Anna Frieda, Eula Brown, R. W. Neeoland, Sanders Love, Frances McGedee, Mary Hedrich, June Tait, J. Phillip Mann, Walter S. Sandbers, Donald L. Mossburg, Elaine Butler, Harry J. Ingorvate, Mary E. Kehoe, Mary E. Krumpack, Miriam W. Fenderson, Lilliam C. Johnson, Joe Chickerio, Ella Mae Smith, Harriet A. Freeman, Mildred R. Lowe, Esther A. Estep, Helen J. Perry, Shirley Barker, Lula M. Hawes, Grace Houchins, Mildred E. Fitzgerald, John G. Nichols, Clifton C. Morrison, Jean D. Long, William E. Gibson, Margaret Archer, M. P. McDowell, Agnes E. Bottorf, Bernard F. Dikeman, Mildred L. Copenhauer, Ruth C. McGuire, Evelyn L. King, Barbette B. Denning, Blanche W. Mitchelson, Muriel E. Killam, James G. King, Ralph Sibley.

Eve Lawrenson, Jeanette R. Marzec, Ralph M. Hines, F. M. Barbero, M. E. Edgar, C. W. Fox, J. P. Casey, Ramona Smith, Winnifred Watterson, C. P. Marshall, R. C. Gordon, jr., R. Grey, J. A. Hahegger, Yvonne Hiler, R. L. Mabon, O. S. Goff, D. A. Robertson, Elizabeth Burtt, Beryl R. Maddox, H. E. English, James C. Martell, Ida Martin, E. R. Troxel, C. M. Stull, W. L. Vining, J. R. Beville, J. M. Martin, F. C. Mobley, T. C. Wellman, Mary Jane Whitner, S. P. Gildersleeve, B. E. Leary, Erna Johnson, John "Francis" Mateer, Thomas Ellis, Norman C. Keith, Emma Elich, Audrey T. Webb, W. S. Andrews, Julia R. Moore, Alma H. Walters, Rachael M. Hays, Lillian Rickner, Mary E. Ellis, Barbara J. Fehntrich, B. P. Dunlap, Antoinette T. Turano, Agnes M. Yorke, Violet Long, Eva Brisker, J. H. Collins, J. J. Walsh, Wilma L. Brunner, George J. Coy, jr., Rahlin A. Warren, Floyd P. Butt.

Malinda Summers, Esther Farr, Esther Lieberman, Rebekah Harler, Elizabeth Wayland, Jean Staeble, John M. Moist, Bernice M. Mills, Florence Schnepf, Marion Schekman, S. J. Richmond, P. H. Bitker, H. J. Lee, Bertha Woltz, Sophie Epstein, Alan Kline, R. G. Cortelyou, Lillian G. Clawson, W. MacGregor, P. C. Corning, Adeline Price, Evelyn Caldwell.

Eileen Shrum, Glenadine F. Schieber, Verna Cowling, Helen Upperman, Mary L. Todd, Marjorie V. Baker, Elsbeth McKenzie, Esther Baron, Phyllis Harris, Pauline Dolisger, Marie Bayne, Ceola Ewing, C. W. Spridgen, Gertrude Drucker, Delia Blankenship, Alice B. Widman, J. P. Fuller, Roselyn A. Bary, Eugenia M. Petty, Sarah Campbell, Aurelia Voelker, Marie Mignot, Peggie Kjellberg, Mable Smith, Grayce Swedlow, Mildred Cribbs, Catherine Foster, Patricia Seaton, Marion Randall, Helen Moubray, R. C. Henry, Nona Smith, Ethel Mae Beam, O. P. Lattu, David A. Mutchler, Helen L. Mix, Hilda M. Richards.

Nelda Natterstad, W. C. Wallace, Eileen Remtran, DeWayne Le Milton, C. B. Cumming, Bernice Rosenberg, Jos. J. Jackopell, Doris A. McFarlin, Mary W. Gilliam, Martha Moore, Rose Ennis, D. E. Winn, Lillian Layne, Miriam Miller, Hilda Purcell, Margaret P. Gallagher, Anna M. Sipko, G. Borinster, Lucile M. Kennedy, Maggie Santos, Elizabeth Laggan, Ethel C. King, Lucille T. Dabbs, Edith A. Keiner, Leona L. Magrini, Norma Mae Hartke, Teresa McPortland, B. K. Verner.

Myrtle R. Cavert, Lucille Boyls, Norma V. Scott, Dixie G. Lutz, Paula R. Gillespie, Edythe M. Connor, Ann Marie Schnell,

Charles Annell Bybee, Helen Stanko, Mildred Schnute, Margery C. Marshall, D. Jean Davis, Mildred H. Roberts, Williemae Rorick, Sarah Schaeffer, Isabella Kinney, Gladys A. Davis, J. Mautner, Harry V. Krichton, Mary R. Haynes, Eben A. Roberts, Virginia MacDonald, Gloria A. Young, Anne C. Herron, Celia Jefferys, Dolores Werner, Mabel Sigurjonsson, Lieut. Robert W. Dudley, Lillian K. Barringer, Carolyn Gamble, Chloe G. Haslup, Claire S. Whitman, Allister K. Stewart, Lucy M. Arndt, Grace M. Mustard, Louise Rickard, Stella Carr, Lieut. Aaron P. Rhodes

Wilma McGrath, Betty Lou Smiley, Lillian M. McDonnell, Doris E. Williams, Marjorie H. Massey, Alyce B. Miller, Ima Jewel Ross, Frances M. Cangelosi, Rita S. Agnew, Gladys I. Carbone, Vivian R. Gallegos, Laura A. Cann, Margaret Chesley, Wilma Tezak, Genevieve Haechrel, Mary E. Gard, Gertrude Trass, Mary Tiernan, Jean D. Smith, Pauline Schechtmesser, Beverly Eichenberg, Janice Armstrong Rogers, Audrey L. Johnson, Sylvia Feder, George Bolger, Norine A. Lindstrom, Ruth Aldrich, Gertrude Magidoff, S. Vera Samson, Mary Jane Haskin, William A. Haskin, Martha C. Haskin, Mrs. Laura A. Haskin, William L. Haskin, Edith G. Houghton, S. C. Hanson, Peter L. Milius, W. Lynwood Smith, George P. Fulton, Florence J. Zynel, V. C. Power, E. W. Wherry, Anne Warren Wherry, B. F. Sanders, jr.

Rosalyn Marrus, Cleone O'Grady, Blanche Botwinick, Rhoda Rudolph, J. M. Frey, Mary L. Austin, Richard Gardner, Julia C. Harding, Hazel M. Weimer, Esther J. Adamson, Coleen A. Roberts, Pearl Bangert, Lieut. A. L. Paulson, M. B. Maze, David Dibbell, Bernice K. Witwer, Gertrude Walker, R. L. Palmer, Mrs. C. R. Palmer, Louise Ruggles, Dorothy Estes, Lester Armond, Janet G. Kimberlin, Robert A. Hopkins, Boyd B. Cary, Antoinette E. Yakush, Verne H. Eliason, Mrs. W. D. Safanie.

Jewell Pritchett, Jane E. Drake, Margaret L. Silvey, Edna Wehrli, Anne Feldman, Jeannette Nash, Marjorie Doran, Sydney Hudson, Robert A. Irwin, Lieut. Bernard J. Donoghue, Frances W. Wright, Ellen A. Figg, Frances S. Fanning, S. J. Singer, Genevieve Sieverding, Eleanor R. Dees, Louise A. Smith, Mildred Cole, Florence D. Stefensen, Thelma P. Brannan, Jane Vaughan, Charles Hamilton, D. E. Carlson, Teresa A. Barrett, Phyllis M. Kaser, Edna Littwitz, Laura Avinger, R. Kirkpatrick Noble, James Forrestal, Ermadene Martin, Alice McCaghy, Edward E. Elder, Claude Sutherland, James L. Ring, John Gingrich, Kate Foley, Gilbert W. Rappelt, Ferol D Overfelt, Rose Price, Charles F. Detmar, jr., Helen Kyak, Gene Duffield, Marie Rotondo.

Nancy Scott, Mary Caldwell, Shirley J. Myers, Mary E. Edwards, Ilmajean A. Watkins, Amorette Larchar, Liza E. McEntee, Helen M. Riner, Dorothy G. Catterton, Thomas J. Hanley, Alma Akins, Stephen J. Hunter, Virginia Hemphill, George E. Hudson, C. Stewart Smith, Jewel Callicoat, Charles M. McCarthy, Roy E. Backus, Barbara W. Boothroyd, Mary L. Ward, George Friedman, Anna R. Bard, Martha I. Abbott, Esther Newcomb, H. G. Bowen, Josephine C. Walker, W. Rice Brewster, Walter H. Saunders, jr., Dorothy G. Ackerman, Patricia A. Ackerman, Dorothy E. Valentine, Roberta I. Valentine, Irene D. Duke, E. G. Moorhead, C. J. Thorndike, Elsie A. Green, Genie A. Keyton, Edward B. Landry, Lillie Mae Bell, Charlotte H. Gentry, H. G. Desjardins, R. L. Mitten, John R. Reed, Joan Gibson Thompson, Beverly Gibson Thompson, Chandlier Landfield, Stella B. Gibson.

Shirley Peter, Margaret E. Dexter, Joe H. Gardner, Hazel Colman, Lucile M. Fleche, F. H. Walsh, Betsy Endicott Harris, Isabel Morgan, Robert McKinney, Grace A. Nairn, C. C. Muller, S. C. Custer, Paul J. Holveck, Leslie E. Happonen, Lillian Hanchuk, G. Theodore Woal, H. F. Krantz.

Clora R. Costley, Charles T. Keppel, Edward P. More, James R. Coxen, Dorothy A. Robey, C. M. Simmers, Theodore Miles, Lucille D. Lowry, Mary Cathryne Rollins, H. Lee White, Sue Kozak, Oliver F. Ramsye, Bernard P. Day, E. T. McKeithen, Marlys L. Halvorson, James D. Ewing, Paul H. Rice, Frank Cushman, R. W. Schumann, R. D. Fisher, Edna Tubbs, Cornelia LeBoutillier, C. W. Fisher, Paul C. Gillette, H. S. MacLean, R. N. Hunter, L. H. Hunt, E. G. Marquardt, H. W. Baker, J. M. Spence, Walfred E. Nordberg, Mary C. Shea, D. F. Crim, Carl L. Bushnell, Nicholas C. Mandragas, Ida Coulter, Mona Reynolds, Barnadette Hodgkinson, Comdr. O. L. Carlson, Madeline G. Stickel, Florence O. Putnam, Arthur R. Lord, D. T. Doherty, Lola Jacqueline Sauls, Mrs. Kate H. Hunter, Mary Lou Shaver, Olive S. Briggs.

Olive S. Briggs, Marilyn Goetz, A. B. Patrick, Lieut. Comdr. W. A. Duckham, June B. Spezzano, Blanche J. Land, Dorothy Jean Ray, Laura Garite, R. M. Burke, Kathryn Benton, John A. Wheeler, William Handke, Clelland A. Antrim, Dawn Ramhurst, W. A. McBurney, Nina P. Aufort, E. Louise Bonner, Marilyn E. Hay, Robert D. Hay, Jacob Friedman, Harry J. Frey, jr., Frances Palmer, A. Foster Everett, Ellen Louise Warren, Sarah Ines Turner, Thelma V. Harlow, Lawrence A. Yates, Henry L. Mudd, jr., John L. Donnelly, Connie A. Harmon, Edna C. Yaeger, S. Cassin Howard, jr., Betty Marie Zeigler, Sophie H. Skinner, A. A. Ort, Anne Sutherland, Edna R. Trott, Mary E. Garner, Pauline Philpot, Ida von Riegers, H. S. Anderson, John Anderson, Morris Anderson, Doris M. Allen, Susan K. Stork, Sophie Sumper.

W. S. Jones, E. B. Judson, W. J. Gleeson, A. S. Taylor, E. Inscoe, J. A. Karibas, L. N. Eveleth, J. F. Palm, R. B. Norwood, George F. Warsteller, T. P. Galbraith, H. A. Brannock, C. H. Warriner, E. D. Thomas, H. L. Henderson, T. R. Edwards, A. F. Harrer, James H Dungan, jr., Harold Allen, S. Wade Callahan, G. W. Strother, H. W. Tipton, S. L. Richmond, H. C. Chambers, Adolph Daniel, Eugene W. Chalfont, Lester Maurer, J. T. Byrnes, H. M. Elling, Claude Willette, Charles Montavon, L. C. Palmer, Francis L. Allen, Wallace C. Parkam, C. Robert Brehmer, E. R. Schwartz, G. Hinder, J. Levi, F. S. Twitt, C. D. Friday, W. H. Brown, George Bassett, James Gilder, Basil M. Crocitto, Donald Hafner, Walter Brown, George Levy, Donald Gilbert, James Millar, Albert Levy, Darril A. Kendall, Herbert J. Zaun, Clarence F. Rice, O. P. Rogers, Wilson Rinehart, W. S. Foresinan, M. Sassini, John W. Palmer, jr., R. A. Dudley, Walter W. Malloner, William A. Walsh, M. C. Britton.

Ruth E. Jones, Winifred Weidman, Arden A. Ewald, jr., Lieut. W. C. Pietz, Emily N. Hayes, Lieut. Davis K. Jackson, Lieut. K. M. Kidd, M Smith, Lieut. Comdr. J. F. Jelley, Comdr. C. P. Conrad, Yoeman K. F. Lux, H. Moore, Vivian Richardson, Thomas H. Ervin, Paul G. Ross.

Mrs. Mary Garrington, Miss J. Krim, L. A. Sykes, Harry J. Robinson, Mary Kyak, Robert Coswick, Anne R. Brerran, E. B. Smith, Dorothy Rocksvold, Heiberg, V. Fritz, S. A. Witebell, W. A. Cobbler, Florence H. Dubin, B. R. Fuller, T. George Sullivan, C. C. Coruish, C. S. Cortte.

Mrs. W. W. Kellogg, Miss Allene Tuel, Mrs. F. W. Witt, Miss Marjorie McCabe, Miss Lois Maybrier, Miss Gladys Baskett, Mrs. K. C. McIntosh, Mrs. Arthur Scott, Mrs. Virginia Moore, Mrs. H. J. Klemeyer, Mrs. J. B. Veach, Miss Joan Kinnan, Miss Dorothy May, Miss Frances Board, Miss Jacquelene Cecil, Mrs. Peter Taylor, Mrs Gwendolyn Bardley, Miss Barbara Ann Smith, Lester F. Beck S. P. Procopio, Russell E. Shetley, Joseph A. Edwards, Boatswain Raymond L. Martin, J. Russell Townsend, jr., J. Parker, jr., Charles C. Flora, Howard J. Buttery, Franklin I Butterworth, C. Keely Fox, Frank J. Sartore, Charlotte L. Safford, Jeanette D. Lanman, Cleo L. Vaughn, Valerie C. Springman, Louise K. Zicko, Marion M. Singer Joyce C. Daniels, Charles G. Gilmore.

NAVY DEPARTMENT

Bureau of Ordnance—Marjorie Quinn, Dorothy Lohman, Mary B. Iliams, Ibid & Anon, Berniece Anderson, Florence Wingate, Martha Borlick, Jeanne Neumann, Amelia A. Farrar, Mitzi Neidlinger, Bess Fissel, Isabelle Anderson, G. J. Otteson, Antoinette Borlick, J. L. P. McCallum, Mary Hemmant, Harry L. Deas, jr., Mary M. Mahaney, Elmyra Morris, Betty Webb, Selma Scheiner, Mae Nix, Mary A. Ridgway, Noel Johnson, Dorothy S. Kurth, Dorothy S. Richardson, Alice D. Niebel, C. W. Hosier, jr.

Helen C. Smith, Claire Taylor, R. Johnson, M. Maher, Evelyn L. Smith, Mabel H. Chambers, Mary E. Hinckley, Mildred Deutsch, Frances Dreyer, Erma V. S. Brooks, Josephine W. Paradise, Margaret Ferguson, Edmonia Baker, Marguerite Ware, Ruth Stamm, Margaret H. Davis, Christine M. Freed, Rose M. C. Kelleys, Mary C. Busam, Marion L. Pallos, Vivian Martin, Margaret E. Harrimann, Alice Y. Ristig, Ouida Shotwell, Charlee Killian, Cecila R. Pixton, Frances L. Lyons, Edna Lanham, Marie Culligan, Syble Henderson, Marylee R. Schmidt, Billie Floyd, Eunice E. Gritten, Lottie J. Shriner, Pearl Bunyea, Edna V. Greenfield, May W. Harris, Bessie Beauchamp, Lottie M. Mallory, Loraine L. Ball, Mildred Jones, Annie V. Barry, Mary M. Sterling, Maude H. Propst, Anna Mae Weitzel, Noel C. Newquist, Maynard T. Ryan, Kathleen E. Washburn, Ann V. Stein, Emma E. Duncan, Thelma E. Allen, Mary P. Johnson, Joseph R. Hock, John E. Kane, John W. Blocher, P. K. Seidman, J. Stanton Brower, Monteath Ruston, F. W. Pinkham, I. W. Carpenter, Harry G. Phipps, Wm. F. Morris, John M. Mader, Alice H. Berry, J. H. Stewart.

Beatrice S. Plana, Charline A. Gadde, Dora Goldsmith, Mary LaGreca, L. S. Mellor, Ethel E. Clark, Nora A. Eklund, Mittie D. Combs, Ella M. Cunningham, Cora S. Curtice, Pearl G. Johnson, Pearlie S. Strep, Minnie P. Calhoun, Helen C. Allen, Mercedes Carts, Thelma E. Roberts, Margart L. Coleman, Joyce Hilton, Alberta Baldwin, Leola Bruneil, Francis S. Eversole, Betty G. Willette, Gertrude A. Long, Idex Bair, Sadie Choate, Mary M. Brown, Audrey L. Warner, Margaret N. Clark, Lena B. Richard, Henrietta C. Taylor, Elizabeth M. Jones, Frances Aldridge, Katherine R. Lewis, Nancy E. Poszkiewicz, Marjorie L. Kelley, Louise C. Stewart, E. B. Bradley, Mrs. Effie Evans, Novice Hudler, Harry Rose.

Naomi Saip, Jeanne M. Fowle, Anne O. Harris, Mary M. Hubly, Genevieve B. Jensen, Augusta G. Adams, Jessie L. Hall, Beverly Waite, Lois Ann Murray, Thomas C. Wright, Thelma M. Stewart, Iola E. Smith, Alice A. Haynes, Elizabeth Ragland, Helen S. Lyon, Dorothy Colson, Diza L. Stief, Leah L. Brown, Nellie Wertz, Edna Renno, Rita Haskins, Marion B. Summers, Pearl L. Harmon, Harriett B. Dougherty, Estella S. Bath, Zelma E. Coan, Dorothy McDonald, Helen Hoover, Mary G. Hixson, Blanche A. Nelson, Sallie U. Brooks, F. Mae Ellis, Marie C. Mitchell, Betty L. Kincaid, Hazel Fayman, Grace M. Thorpe, R. L. Richerson, S. J. LoCurto, Blanche Hutchinson, Muarid Lanxner, Jane Devenshire, Helen M. Wastin, Esther M. Compher, Marjorie St. Gererain, Geneva Martin Moller, Leila Rogers, Ruth Oliff, Frances Willis, Helen Mahoney, Edna M. Brockway, Loraine Brann, Monica M. Rachkowski, W. S. Hague, Alberta M. Lewis, Merle Fischer, Betty Arnold, Alice Sharpe, Marjorie Napier, Caralyn R. Bice, Helen L. Buscher, Sadie V. Catlett.

Sadie Doris, Ann J. Sparlik, Martha N. Gerachis, Esther M. Meitz, Anne M. Parkhurst, Adele Alleany, Margaret Adams, Eleanor M. Downey, R. Eberly Ethel Richardson, Rita M. Hydock, J. S. Stephens, Amelia Dodson, Myrtle M. Hayes, Helen V. Perry, Zelda H. Smith, Maude O. Clark, Phyllis M. Carpenter, Harriet H. Law, Florence Goldsmith, Iva W. Stuart, Marjorie Lee, Madeline E. Osborn, Edna V. Paris, Grace Pond, Mannie Plant, Mary S. Bodmer, Sara Fulford, Catherine Sheppard, Ruth P. Liddon, Edmund J. Sabatini, Vivian C. Lamm, Rose Mary Yuhaus, W. B. Waldron, Margaret C. Waldron, Ruby Loibl, Orpha B. Sullivan, Mildred Wochrle, Patricia J. Miller, Josephine Bergmann, Genevieve Wright, Agnes G. McMiller, Harold Hartman, Rita Downey, P. L. May.

Marie Williams, Martin Elenbaum, George H. Trumbowey, John L. Norton, Ora D. Pearson, Ina M. Damon, Mary E. Shafer, Amy N. Constantini, Ruth Rosenblum, June Brodley, C. A. Griffin, Elizabeth A., Charlotte M. Smith, Mary E. Robinson, Alice E. Holley, Ray Bartley, Anita Boyle, Florence M. Muschlitz, Edda D. Darcey, Pearl C. Brockway, Bessie M. Ghiselli, Grace S. Linder, Grace C. Baines, Violet L. Harris, Gwendolyn Locklar, Eufaula Shepard, R. C. Astin, R. O. Gleason, Clara E. Broderick, Thelma Coffland, Marie E. Schafer, Alma L. Sarnow, Myrtle F. McDonald, Connie Busch, Ruth Price, Madeline Glenn, Pauline C. Wacker, Irving H. Marcus, Richard S. Johnson, Rebecca Wallerstein, Joseph Orgel, Joseph James Zaiss, Martha Virginia Smith, H. Thomas.

H. W. Beck, W. E. Bell, R. O. Bascom, Ann Buckanon, Harriet S. Fairall, Mabel R. O'Meara, Jean R. Rosen, Betty L. Gilbert, Iris Locker, Juanita Ford, R. A. Fredin, Irene Woodmansee, Willie M. Wales, John C. Lubart, E. S. Moore, Joseph V. Connor, L. H. Egeberg, Y. Carecson, Eleanor M. Smith, Cornelius T. Frizell, Hulda Pefer, Elaine Pack, Bernice Kerbaugh, Margaret E. Black, Frances Milazzo, Kathleen Meddings, Frances Foercen, Ruth Brautgam, Hazel B. Samles, Roselyn D. Silverman, Renelda Lacue, Billie M. Brown, Margaret N. Cannon, Marion Gile, Helen Michelson, Harriet B. Hesser, Carol May Hopkins, Carmela Maitiliasso, Eileen Hanley Welzbacher, Madame X, Emma Burgess, Anonymous, Lillian Feltman, L. P. Macdonald.

Gladys Berry, Ruby I. Burke, LaVon Werner, Una R. McDonald, Mildred Troxel, Elizabeth Nelson, Alverta Cantrell, Isabelle Van Duzer, Leah H. Kiester, Yolanda Eperjessy, Alma H. Williamson.

Rose P. Martinez, Billie H. Van Davier, Julia M. Raymond, Olive G. Clarke, Gertrude I. Taylor, Betty J. Huntington, Gladys K. Newman, Sally Blish, Annie B. Moses, R. C. Milnes, C. G. Ball, W. B. Colkitt, C. B. Peterson, John W. Yontz, Anne Sanders, Ruth E. Smith, Hazel Loftin, Ethel M. Pendleton, Violet E. Goodwin, Mildred M. Wilcox, Mary C. Pike, Harriet I. Power, Charles H. Till, A. M. Lomax, Lillian D. Hurlbut, Hazel Ann Biggs, Rose Piccone, Naomi J. Gageby, Mattie M. Kay, Paul E. Jackson, A. M. Brown, F. C. Nichols, C. Guimcox, J. E. Clark, J. F. Rauengah, Joe S. Borland, E. Killian, C. O. Gooding, L. W. Bass, C. H. Ogden, H. Edell, R. J. Wheelock, Hattie Rowe, Pearl Mason, Florence Jacobs, Helen Hurey, V. R. Withrow, Catherine E. Long, Margaret Bornman, Elizabeth C. Thompson.

Marion E. French, Elidio J. Nucci, Charles Fiedelman, J. H. Van Alsburg, W. D. Hoover, Wylette H. Speed, Mrs. Helen I. Fick, Goldie Goldstein, C. H. Godbold, Edith Wolcott, L. A. Riddell, Jackie McMillan, Mrs. F. W. McMillan, Mrs. Mabel S. Noe.

H. P. Stillwell, Helen Glazik, Mrs. Anna C. Brock, Fred L. Chaimson, Joseph Goldstein, M. K. Englehrat, E. F. Chinn, James F. Wright, R. C. Sanborn, H. J. Flemming, Leona D. Dannenberg, Jack Fielding, Frank A. Actenson, C. F. Fielding, G. M. Neely, Hunter L. Delatour, jr., William Farhood, Francis X. Mahoney, J. A. Mets, M. A. Shellabarger, E. F. Fromer, John N. Fuller, Dwight E. Wolf, V. M. Sill, W. M. Poterbin, J. D. Williams, W. E. Dennis, John J. Bownosky, Elsie K. Beck, Viola E. Brothers, Irene K. Jensen, Peggy Gold Sipe, Mrs. Betty Hall, Avice M. Brudie, Sadie Mac Davis, Mary H. Kleutgen, John W. Harris, L. E. Nioling, Helen F. Story, Ruth I. Oliver.

A. H. Andrews, jr., Gladys M. Sprinkle, Veca M. Kinkelaar, Thelma L. Kouzes, Willma E. Phillips, Margaret Reynolds, Majorie H. Clement, David F. Leavitt, Eileen M. O'Leary, Gladys B. Riley, Eve Bailey, Alice K. Hayward, Kathleen S. Gilmore, Olga Kane.

L. DeFlorez, D. L. Hibbard, E. N. Howell, Franklin C. Stark, E. W. Reisner, H. Marvin Hosier, George H. Halbert, J. B. Wornall, A. W. Brandt, J. B. Van Duzer, A. H. Healy, Hubert D. Rose, Carmela Broughton, Robert E. Sandt, Claude J. Fochs, F. K. Hassard, Beverly Duer, Mary Margaret Carr, H. J. Pedersen, June Sykes, Dorothy Gallant, Beatrice T. Cook, Robert C. Ford, Geraldine L. Jackson, C. A. McCarthy, Comdr. McLean, C. V. S. Roosevelt, G. L. Callaway, Rogers Follansbee, W. H. Housel, Wm. Glendenning, W. A. Burslem, Arline W. Lange, Agnes Tiede, S. Vogelgesang, C. K. Wilkinson, E. F. Saxman, D. F. Clark, Maxwell James, John P. Sheridan, W. A. Eisele, H. S. Willsore, W. F. Rust, John B. Brennan.

Eugene Hunter, Lewis E. Gesell, J. E. Forbes, C. A. Trexel, C. N. Graham, J. R. Pendleton, Y. Kaufman, B. Smith, Wimans, Doris Davis, N. W. Jacobus, E. E. Easton, K. Peasley, C. P. Andrade, W. D. Cook, S. E. Homsey, F. L. Flemming, G. W. Foss, Lieut. VonderHyde, N. J. Peters, Conover, Lieut. Van Ness, Ens. Close, Dana Dodd, R. Noe, J. D. Cole, Lieut. Dominick, G. Clark, F. E. Garber, Nina Osborn, F. E. Buffmire, H. Grant, Marguerite Harris, M. C. Carroll, Lieut. Ludwig, R. McCall, F. W. Warner, H. C. Knutson, Miss Louise Rucker, Lieut. Hungerford, Ens. Gore, Lieut. Lewis, M. H. Schumacher, F. Wood, Leon Thompson, L. N. Christiansen, Lieut. Rodgers, R. B. Burns, W. R. Holt, Ens. Pomeroy, B. L. Carr, Lieut. McGavin, Ens. Martinez, Emmon Bach, C. Manning.

Margaret V. Walsh, Emily White, Arthur H. Graham, M. M. Bradley, C. P. Burgess, Lieut. Col. Fairweather, Lieut. Comdr. Werts, V. Sibley, Jane FitzGibbons, A. L. Stott, A. Thelman, J. E. Greenhalgh, John R. Keener, M. Stathas, A. A. Williams, John F. Simmons, J. M. Mitchell, E. C. Sweeney, Alice H. O'Leary, Louise K. Glemboski, R. G. Nichols, R. A. Gordon, E. A. Smoot, E. Dempsey, R. Munroe, D. Heberly, N. Challis, E. Boe, C. Pidock, S. Graves, S. Schuyler, C. A. Hirte, K. B. Smith, Wm. King, G. H. Lapham, R. King, Chief Rowe, S. Hatfield, W. Stewart, V. Covello, E. Poklitar, D. Christie, J. Gibson, W. Horton, O. Meyer, J. Newton, Helen N. Koch, A. Preiss, R. J. Maryman, R. A. Morgan, E. P. Ison, F. L. White, J. G. Hohman, J. O. Davis, A. Flavelle, H. Maurer, S. Sherman, F. L. Slattery.

Claudia Buckholtz, Dorothea Peifer, Velva H. Polley, G. Medina, H. E. Cole, A. J. Reifenstuhl, A. Fohrell, M. Grunstein, Eleanor Mets, A. E. Dye, P. H. Vennell, W. H. Criswell, E. Parker, R. Carr, G. O. O'Brien, E. W. Fonfara, J. E. Blanchard, Ellen Bechtel, B. Pollock, Fulton G. Perkins, H. P. Simpson, R. J. Anderson, Alfred Kerrick, W. F. Nason, Belle K. Warren, W. G. Watt, Leola Allison, J. M. McDonald, E. V. Miller, A. Weaver, J. P. Binney, H. Ogden, H. B. Mayhew, A. P. Dill, G. W. Kisseleff, W. F. Pfohl, M. R. Ullom.

O. A. Bodemer, A. S. Walker, G. R. Harris, jr., Mildred J. Glenberg, Jeanne S. Gaines, Zelma Collins, Georgia M. Hanson, Eugene T. Kinder, J. W. Sennott, De Lories Tesch, Phyllis Platt, M. Knight, Charles Doherty, Major Brent, Eleonore Kleinheing, Modesta Lawler, C. H. Wainscott, Evelyn Smelser, F. C. Pyck, M. Ande, R. A. Simons, Watts Weeks, M. F. Ekleberry, Capt. C. C. Slayton, E. A. O'Donnell, Wayne C. Greathouse, W. R. Calvert, R. C. Stirling, L. J. Steidel, E. Tanklepky, H. G. Stailey, R. F. Schroder, R. E. Scott, M. L. Price, M. Alexander, E. Fitzgerald, O. C. Ray, Mr. Crane, Lieutenant Ogden, Ensign S. E. Walsh, Comdr. D. B. MacMillan, C. B. Hall, Ensign M. Jones, H. A. Weiker, Laura Janelle, M. J. Drohomer, A. R. Sinder, C. B. Scully, M. Quamen, A. G. Anderson, S. B. Crum, B. A. Alexander, L. F. Fish, G. Leifson, F. C. Santon, H. H. Waldron.

NAVY DEPARTMENT

Verna Lakso, John E. Lawrence, Wanda DiGiacomo, Freda Morgan, Robert T. Deason, Corinne T. Cane, Ralph DuBois, S. P. Fullinwider, Dean Luce, R. D. Hughes, Curtis J. Clayton, Lawrence E. Holsington, A. H. Rollefson, W. C. Michels, L. A. Young, J. L. Doob, R. Finkelstein, Ellis R. Kolchin, Marcus C. Hansen, Margaret P. Strong.

John F. O'Malley, C. C. Miller, Nancy L. May, Cynthia Sheffield, Mae Jacobs, T. Jerald Wadsworth, Lillian R. Cutler, Walter R. Amesbury, jr., Sally May, Marian Bowditch, F. Bitter, C. J. Fish, Kathleen McMurtry, Hallie Carson, Bertha Desautels, Alma Jacobson, James Egan, E. P. Kampf, Henry W. Hills, Rupert P. Johnson.

Vivian Bley, John Sturges, E. M. Condra, Gladys Fricker, J. C. Weedon, F. B. Fisher, W. S. Boykin, Amos Eno, B. M. Hayden, jr., George E. Fouch, J. W. Schiefer, Doris L. Halstead, Marian League, H. C. Haskell, R. Elberton Smith, Albert E. Scoblow, William C. O'Keeffe, Quincy Adams, Madge Sorrells, Helen Freeman, Dudley N. Schoales, Ruby G. Crotinger, Helen Cheponis, T. Guilford Smith, S. J. Gilpatrick.

Alta A. Long, Deborah D. Taggart, Helen Cate, Mabel J. Vannier, Louise J. Schofield, Cornelia M. Lusby, Louis A. Maynard, J. B. Simms, Paul McCloskey, Buddy Seward, Judy Barnes, Donald T. Hoffecker, Jacqueline L. Hoffecker, Helen Hayden, Howard G. King, Moe E. Bell, Alice MacAnanny, Lawrence Rutledge, Eleanor Dawkins.

Katherine Brown, M. T. Price, C. S. Holston, Lieut. Robert H. Comfort, Ens. Dorothy E. Whitley, Lucile H. Binford, Ethel I. Kendall, Myrtle L. Kulle, Ruby Arnold, Anne L. Wommack, Dora M. Krammes, Helen I. Mastbrook, Jennie M. Efraimson, Vesta B. Lazenby, Elizabeth R. Binford, Lois M. Wilson, Larie Albin, Marian Chaimson, Bessie A. Costello, Hilda C. Jackson, Margaret S. Fitzpatrick, Kathryn E. Gennette, Nancy Carmody, Edward L. Decker, Martha J. Springman, Phillis Whetzel, Louise Davis, Ens. Donna B. Greenblatt, Lieut. Harold E. Wilcox, Lieut. (j. g.) John R. Huhn, III.

Vincent C. Rabaut, Ralph Ipaves, Fred C. Laukert, jr., Ruth E. Brown, Orvetta B. Dowell, Louis A. Rodwell, Lewis W. Hicks, A. P. McDermott, W. B. Buckley, Rene R. Ester, Sandra Jean Materne, Elsa L. Stamm, Elsie Ann Lefcoe, Leona Schmick, A. J. Forte, S. S. Arrighi, Earl Buckley.

Marguerite C. Herman, Mary L. Sirman, K. Jean Melton, Jane O'Neill, Janet MacFarlane, Ruth Ratliff, Graham Allen, W. L. Noll, Virginia M. Campbell, Joyce H. Flaherty, Lenore Lammon, Emma Wipert, Vivian M. Crumly, Robert W. Millar, H. Struve Hensel, John Kenney, Margaret McDermott, Elsie Gibbs, Earl C. Norris, Anthony L. Michel.

Charles G. Achstetter, F. L. Schweitzer, A. Schneider, Anna Mazie, O. Leaman, W. A. Smith, Mildred Kloran, Ruby Hall, Geraldine Laundrie, Mildred J. Bird, Mae Cohen, Mary V. Lassiter, Melba A. Worley, Government Girl, Bernadette Mahoney, Dorothy Rolfes, Helen D. Powers, Etta G. Whaley, Rose Freeseman, John Doe, Ralph C. Mutchler, Clare McCauley, Eleanor L. Gillum, Hilda Sonnenberg, Jack Mooney, Lieut. Jon Frank Nebel, Lucy H. Carr, F. W. Fisher, Veronica Wahl, Elsa Tice, Gladys Hubler, Beau Reynolds, Robert I. Smith, Mary Luger.

U. S. COAST GUARD HEADQUARTERS

Rosalie G. Chewning, Ruth H. Gilmour, Margaret V. Hayes, Bertha E. Smith, Ruth L. Martin, Erlene Pauik, Anna Fleischer, Marry Gillis, Lillian Barsky, Irene C. Schuler, Mildred Dehn Yerkes, Eva Pool Turner, Anna S. Reed, F. Edna Cullom, Nell Redmond, E. H. Goodman, Julia Kurzer, Jeanne F. Landis.

Bell S. Joynes, J. R. Hinnant, E. P. Hamnel, Matilda J. Mayer, Maurice Sole, Joyce Courtney, Jean Mackey, Estermay Olson, Edith E. Banks, Evelyn R. Beers, Stella Clemons, Eleanor Wright, Catherine Ford, Mary B. Simpson, Joseph Orenak, T. P. Festo, S. G. Perlan, Donna Miller, Ida F. Turner Lester T. Turner, Jean Adams, John B. Ballard, Frank Papa, Mary Clark, Edward Krysement.

William S. Sincell, Ben C. Shaw, Gladys E. Thorson, Loretta Owens, Andrew T. Pokorny, Maude H. Bailey, Ruth Hall, C. J. Shaffer, Henry P. Hoffman, Marion F. Bergson, Anne Francis Smith, C. C. Drake, Wm. Homer Carroll, Henry C. Bauer, Myron G. Brit, Vincent J. Kathe.

Juanita F. Bull, S. J. Henkel, Peter Edge, Bernice A. Brydahl, J. Jos. Howell, Mary M. Dunlap, James H. Pitts, Helen M. Partridge, Nathan Poole, Josephine Roberts, Charles J. Sullivan, Merle A. Gulick, James S. Hunt, William Helvestine, Alvin C. Walters, Winifred M. Freeley, Marvin J. Coles, Carleton Kelsey, A. E. Del Pra, Comdr. E. C. Nussear.

Anna Kojundrick, Nelle Cloer, Dorothy Young, Irene M. Ilsley, F. S. Kaserman, Earl V. Marshall, Irving L. Gill, Carl E. Roberts, Edmond T. Preston, Dock W. Furlough, Mary C. Huffman, Peggie A. Jones, H. Millard Chew, Doris Ann Davidson, Jack Lukens, Ralph Wilson, Jesse G. Detwiler, Agnes Brown, Vlasta Jindish, Marion M. Cohen, A. D. Henskey, H. M. Anderson, L. B. Barber.

Rita J. Seveney, S. H. Lank, L. W. Jefferson, F. M. Morando, H. C. Summer, Robert C. Browning, Clare Goldberg, E. Raschack, Verna I. Taylor, C. T. Cowan, Ralph A. Taylor, Elaine Larin, Epsie Bouland.

Mildred Kested, R. C. Stange, Edward L. Zeltner, Olive Cranston, Loretta King, Hazel D. Henkel, Alyce G. Russell, Fanny R. Seigel, Irma Marcellino, Jesse P. Levy, Grace C. Finn, Carolyn S. McGregor, Alice J. Samuelson, Carrie E. Harvey, Janice J. Grant, Allaine D. Ancrum, R. P. Whitty, jr., L. G. Parker, R. N. Holmgren, P. W. N. Gustafson, C. J. Penk, M. T. Muns, R. W. Carty, C. H. Jones, C. P. Clark, Vara D. Snyder, Dorothy E. Wells, R. J. Bussey, Evelyn Dennison, Lou Ellen Keisler.

Leo E. Hynes, Sam J. L. Matthews, E. M. Kennicknell, Walter C. Silber, R. E. Wood, Margaret A. Hickey, Jarvis H. Campbell, A. W. Jones, W. C. Burruss, Hazel S. Skidmore, Mildred R. Levin, Bella Wilchinsky, Creola Fike, Wilton L. Craig, Gwendolyn Elliott, Margaret Gould, Laura Allitha Alligood, Marcelene Hartley, Anne Caputo, Consuelo Rivera, Eileen Condy, Francis Finnagan, Mary Craig, Margaret A. Opsahl, Cordelia C. Eckhardt.

NAVY DEPARTMENT

Naval Personnel—Eileen Holland, Marian De Young, Charlotte A. Blank, Elsie A. Burns, Raye Hamburger, Golden R. Conrad, Willie Jewel Cox, Alberta R. Cole, Betty W. Delp, Lorraine Amundson, Gladys L. Heminger, Laverne W. Shepard, Mary C. Ginn, Nancy Leah Balmat, Rodney Edward Wickstrom.

Lieut. Comdr. F. I. Phippeny, Lieut. Comdr. J. A. Cicciolella, Mr. Stanley G. Simm, Mrs. Jeanne P. Gatchell, Ensign William B. Cummins, C. M. (1c) George W. Butler, Lieut. (jg) Robert L. Simmers, Ensign Lee W. Luttrell, Lieut. (jg) Dan H. Wade, Lieut. (jg) Elmer A. Reno, Lieut. E. A. Dubin, Miss Clara Mandersheid, Miss Frances E. Taylor, Lieut. Comdr. W. T. Sutter, Miss Helen Yovich, Chief Rdo. Electrician W. W. O'Steen, Lieut. E. G. Dickinson, Lieut. Comdr. O. A. Peterson, Lieut. G. M. Gallagher.

L. M. Drury, Irma P. Bridges, Alice M. Siverling, J. W. Amsbey, Betty Campbell, Sigrid Thorsen, Martha Ann Lewis, Alice V. Delaney, Bernard R. Bralove, Hobart Chatfield Taylor, Wm. R. Woods, jr., Catherine H. Hine, Tom C. Young, Sylvia H. Smith, Beatrice V. Ball, George O. Burkley, Herman W. Kapp.

Paul Peter Zavotsky, Jessie Rountree, Bernice R. Wentworth, Russell Thompson, jr., Edwin A. Purcell, Frank J. Dobbins, Vincent J. Ferrara, Martha E. Hawkins.

William J. Hassan, Katherne M. Eads, Louise M. Holman, F. E. Pollio, Oscar Straus, Ruth Jean Segelin.

Harry Marselli, H. Hansen, C. A. Marsh, A. T. Hovland, R. T. Akre, J. W. Spatz, Frank A. Gaible, Robert J. Lottie, F. W. Richardson, Grace Kreuse, Eleanor M. Searse, Esther N. Kier, E. Elizabeth Walker, Flora M. Dorsey, Catherine I. Fitzgerald, William T. McAuley, John P. Macmillan, Edith C. Pierce, Charles F. Kerry, Bionelia Brooks, Frances Adams, R. A. Smyth, Carol Bock, W. C. Jenkins, Earl W. Rinehart.

Comdr. S. L. Denty, Lieut. J. G. Terry, Ens. M. E. Coward, Ens. D. E Ballard, Lieut. C. L. Fauver, Ens. W. W. Downing,

Government Girl Plane in Use To Carry Many Male Prayers

When Government Girl(s)—originally there was to be only one such plane, now there'll be two—goes into action against the Axis she'll carry her name emblazoned on her side.

But despite her name, there'll be thousands of men whose hopes and prayers ride with her.

They've been pretty much overlooked in the Government Girl campaign—principally because of the name under which the drive was conducted—but the fact remains, and it deserves full publicity, that thousands of men in the Government service chipped in along with the fair sex to transform an idea into fightnig, flying reality.

The male donors, apparently, have been content to let the girls bask unhindered in the spotlight, for there have been no complaints over the fact that all the Government Girl hullabaloo only infrequently turned on the men.

At first, as a matter of fact, there was a general belief that men could not contribute. But once this misunderstanding was cleared up, they came forward in droves. Look at the list of donors for supporting evidence.

Continued on Following Page

Continued From Preceding Page

Rabinow, F. Bretemps, R. D. Hise, M. L. Barfield, Donald Nutt, L. M. Andrews.

J. P. Burke, W. A. Magee, John Arnold, Esther M. Phelps, Claude T. Porter, James H. Mulvey, C. Brunetti, Margaret E. Shellenberger, David Feldman, Henry R. Walter, Sidney Shefter, Martin Belfield, Joseph Johansen, Edward J. Wallace, Albert S. Cain, Hunter Parnell, Thomas Marion.

Louise E. McKenzie, Sara M. Foster, L. R. Gilbert, Rosetta M. Bryce, Andrew C. Tait, Carlotta P. Abadie, E. L. Robinson, I. C Gardner, R. E. Stephens, H. L. Gurewitz, L. M. Thomas, E. C. Watts, F. A. Case, F. E. Washer, E. P. Webb, J. B. Henshaw, A. L. Brennan, Henry G. Dorsett, Raymond Davis, Mariea Hellmers.

Betty Sanderson, Louise Overton, Barbara Ann Madison, Georgia I. Webb, Nelle M. Lynn, Bethene Allen, Rhea Cram, Ray P. Teele, Larry L. Young, Natalie Perlmutter, C. A. Douglas, H. S. Bernstein, M. K. Laufer, Regina A. Whitfield, P. C. Breckenridge, Nancy E. Hammond, K. S. Gibson, G. W. Haupt, Florence Lesch, Anna Shank.

Bertha B. Connelly, James F. Pfau, Gertrude M. Donovan, Leila H. Biggs, Josie S. Acker, Helen R. Jones, Franklin W. Jones, Mary Fordney, S. G. Weissberg, Betty Lou Tilley, William A. Crouse, June Jeffries, Philip S. Turner, R. C. Rinker, Dorothy R. Cronin, Gypsy Frankenberg, Jean Dibble, A. T. McPherson, P. A. Sigler, A. M. Sookne.

Violet M. Cleaveland Ann E. Rapuzzi, Sally McAllister, Bessie Harris, Elizabeth Bowen, F. M. Dickinson, Merlin A. Thompson, Emma McDonald, E. J. Schell, Robert Blake, H. L. Whittemore, W. C. Smith, Lillian L. Wilson, G. N. Thompson, M. A. H. Thompson, Gertrude Cain, Beryl Ingram, Sarah M. Moore, Helen M. Walker.

Louis Schuman, J. C. Yates, R. L. Curry, P. H. Bates, Betty Sandel, John W. McBurney, Samuel E. Wade, G. L. Kalousek, Lewis Mong, V. C. Kilby, Ruby V. Logue, D. W. Kessler, W. N. Harrison, Grace M. Pozvek, M. M. Rapuzzi, Isabelle C. Parfitt, R. P. Geller, Anonymous, E. M. Kean, P. H. Petersen, Clarence H. Hahner, Lawrence P. McGinnis, Joseph E. Myers, Allen C. Francisco, Tennyson W. T. Lewis, Fred Matson, David B. Harrison, Charles B. Riecks, Earl Hawkins, William H. Fellows, Donald A. Stoner, Horace N. Body, Ethel S. Blakemore, Cornelius Parker, F. A. Beall, C. F Budynkiewicz, Joseph M. Nivert, Ruth Holder, Artie Linder, Esther Stevens.

William W. Coffeen, Conrad Falck, Robert L. Brownell, Joseph J. Body, Herman C. Coiner, Sudie McElveen, Thomas K. Niles, Marie E. Saunders, Essie C. Robertson, Edna M. Woods, Elsie Waters, Jessie Davis, John C. Young, M. H. Black, Zeno Zabowsky, Edgar H. Hamilton, Donald Hubbard, LaVerne Messimer, Arthur E. Williams, Earl H. Eimer.

Mary L. Dooley, Mary E. Coyle, R. W. Kluge, D. E. Parsons, W. H. Johnson, Arthur Hockman, G. R. Shelton, Kenelm W. Herschel, Dana L. Bishop, G. J. Fink, Lansing S. Wells, W. F. Clarke, Herbert Insley, Willard H. Parsons, R. L. Blaine, John Tucker, jr., Al Litvin, L. C. Oscar.

Sylvia K. Gutterman, G. Willard Quick, W. L. Holshouser, Hildredth Griffin, Hugh L. Logan, Lura Fowkes, J. G. Thompson, H. E. Cleaves, Fred M. Reinhart, G. A. Ellinger, A. I. Krynitsky, T. G. Digges, Hugh T. McClay, jr., Sybil V. Burdeshaw, Fannie A. Wilkinson, Leo J. Waldron, Morgan L. Williams, Gerrit de Vries, H. G. MacKerrow, jr., W. G. Galvin.

Annie F. Tarte, Guido F. Cammisa, Abner B. nner, Polly Burkhead, Emma Tubbs, Francis Colbert, Robert Seegmiller, Alice Olin, W. Blum, Vernon A. Lamb, Leila L. Chapin, A. F. Forziati, Donald D. Wagman, James I. Hoffman, H. A. Bright, Lewis J. Clark, Kenneth D. Fleischer, Ruth Anne Hague, H. B. Knowles, Charles Proffer Saylor.

Clara Sentel, Jessie H. McIntosh, Anna M. McElroy, A. V. Llufrio, C. C. Hartman, Hubert R Snoke, E. F. Hickson, O. G. Strieter, Edwin Z. Maczkowske, L. R. Kleinschmidt, Busker-Coury, H. I. Feinstein, R. B. Rury, Lea Schubert, P. T. Howard, W. C. Portre, Edward R. Oglio, Wm. E. Barnwell, F. W. Smither, H. I. Salmon.

S. J. Kryder, H. Lifschutz, Virginia Lincoln, Irene E. Keyes, Dorothy Pratt, Betty Lundquist, Nancy M. Makely, W. S. McVetty, L. M. Poast, Annabel Schwind, F. W. Seaton, Richard Silberstein, S. J. Snyder, W. F. Snyder, H. E. Sorrows, Andy Tait, Louise Thomas, Phyllis Underwood, Jane H. Wensel, L. E. Wiggins, E. M. Zandonini, Rita Westenberger.

George Miner, T. W. Mears, H. Kendall King, Robetta Cleaton, Clarence J. Saunders, Ruth Schwartz, Warren Knudson, Bertram Ansell, Sylvia Weintraub, Carey Dorsett, Clyde Yoast, Percy Jones, Charlotte Studley, J. B. Romans, A. D. Bell, R. C. Hardy, E. A. Bridgeman, Helen Ruppert, E. L. Schneider, Catherine Young.

H. W. Bearce, Kate M. Bearce, Roger M. Bearce, E. L. Peffer, L. B. Macurdy, G. C. Mulligan, Mary A. Richardson, Jeanie Gordon, Ella A. Merrill, B. Clar, Juanita Burton, C. F. Horton, James H. Morrissey, Lola M. Stobbs, I. C. Schoonover, Lewis V. Judson, B. L. Page, Betty Hubbell, M. G. Hubbell, Grace Evans, Geneva McCarty, L. C. Harrington, Ada Eisman, H. E. Robinson, Josephine Timko, Harriet Cutler, May T. Miller, Wayne Schreckengast, E. Konrad F aehr, Edward Bender, N. Setchkin, Harriet Meegdlin, S. H. Ingberg, F. T. Pinkey, Dr. Nathan S. Osborne, R. S. Jessup, Helen London, Joe Nobel, Dr. E. F. Flock, Carl Roeder.

U. S. DEPARTMENT OF AGRICULTURE

Claude R. Wickard, Marjorie Hill, Thomas J. Flavin, Catharine L. Loose, Margaret V. Marshall, Emery E. Jacobs, Mary Lou Nash, Harriett E. Gordon, R. L. Webster, Hartha H. Kolstad, Margaret J. Loyd, Carl Hamilton, Cleo C. Talbott, Evelyn Wagner, Wm. Parker, E. J. Overby, Paul H. Appleby, Flora J. Matchett, Grover B. Hill, Virgina Brand.

Louise M. Berger, Joanne Berger, M. Frances Simpson, C. M. Fossum, Jane Kneisley, Carol R. Wolheim, John H. Thurston, Stanley P. Williams, Girard W. Edmunds, Paul D. Ezzell, Florence Clark, Margaret Hendry, Norris S. Rich, Bernard E. Richardson, William H. Shepherd, John W. Johnson.

Rose A. Palmer, Mary Lois Pinckney, Clara Mae Chaney, Margaret J. Heneghan, Margaret Ann Sowle, Wm. H. Cheesman, Howard Zahniser, Frieda E. Walker, Ann M. Healy, Annie R. Gravatt, Helen Donaldson, Abbie B. Brooks, John H. Stephenson, Helene J. Kause, Nellie G. Bulger, Mildred J. Kelly, Louise Malbranc, Mary Louise Gibson, Dorothea U. Barrett, Gertrude A. Edwards, Freida V. Manning, Charles Jones, George B. Holmes, Oma V. Watters, James A. Whitlow.

Genevieve G. Applegate, Eileen K. Penne, Jean E. Dorset, Mary M. Simon, Harriet L. Grant, La Neta Phelps, Lena Hettinger, C. M. Beatty, Mildred M. Rugg, Mary V. Whitaker, Marie H. Yegge, John T. Mitchell, Pauline V. Fitzpatrick, DeWitt C. Tyler, Jean Lappley, Herschel Johnson, Blanche N. Bailey, Catherine H. Chamberlin, S. H. Bedwell, jr., Raymond S. Wright, R. R. Russell, R. H. Galleher, J. A. Larkin, Roscoe A. Brown, Linwood E. Donaldson, C. T. Smith, Mary W. Votaw.

Nan Elizabeth Dunham, Ethel L. Coon, Esther M. Nimocks, Dorothy M. Knauer, Margaret B. Shoemaker, Pat Rightmire, James I. Hambleton, Theodore D. Medlin, C. A. Salisbury, Charles G. Blumer, G. Radley, C. E. deVivo, Constance V. Gallupe, L. Ray Torpy, H. T. O'Neale, W. K. Knauff, Dixie McKenzie, Hugh W. Berger, Alma E. Raup, Jean L. Morgan, Jean F. Wingarden, Rita S. Delaney, Betty E. Gersich, Catherine N. Gough, Virginia W. Jackson, Arthur B. Thatcher, Gertrude Rest, Lillian M. Sawyer, Roby W. Stehr, Daisy Mikesell, Mildred G. Thatcher.

Sherman E. Johnson, Hope E. Graham, Catherine C. Bonner, Pauline Lawrence, Selma N. Boorstein, Irene M. Hallett, B. R. Hurt, C. A. Burmeister, Maxine H. Ganger, Arthur W. True, W. C. Holley, Margaret L. Kidwell, E. A. Johnson, Orval E. Goodsell, P. L. Slagsvold, A. J. Borton, Donald B. Ibach, J. H. Stallings, H. Goldenstein, Rex F. Hinshaw, Jane J. Hall, Joseph F. Cox, Elmer A. Reese, R. S. Kifer, A. Alderman, James Coates.

Lottie M. Skelton, Russell A. Palen, Grace Clarke, Charlotte G. Jenks, Veva Claussen, Walter Lloyd, John J. Murray, Frances S. Mullen, T. W. Robinson, R. P. Koebel, Selma Rocke, Lenora H. Langford, Ardis Blackburn, Magdaline Conlon, Louise C. Barry, H. N. Foss, L. T. Werner, Ruth N. Rich, I. J. Lowe, R. H. L. Seaton, Cecile M Willink, Louise D. Webb, Hyman Goldberg, Henry J. Karison, T. A. Seegrist.

Robert H. Shields, Helen R. McIlvaine, Katharine M. Powers, Dennis O'Rourke, Rose R. Holland, Russell Burchard, Nelle A. O'Neal, Eva U. Newcomer, Inez M. Miller, A. Marie Sullivan, Hilda Silverstein, Alma Gray, Joseph S. Sado, Joseph G. Tomascik, Nettie V. Dunavan, Herman D. Plavnick, Willie Y. Rylee, Albert H. Seigel, George A. Fruit, Ruth Robbins, Rose Mostow, A. J. Kramer, K. A. Lonergan, John H. Shouse, Name unknown, Frank P. Dickey, Esther Olive, Lotus Therkelsen, John J. Curry, Howard Rooney, Janet Upchurch, Mary McDermott.

D. L. Myers, Barbara P. Myers, Cecellia Huneke, Dariel P. Shaffer, Catherine Leahy, Kathrine Geduldig, Agnes A. O'Pray, Ruth H. Brandon, Mary E. Kendall, Margo Black, Caroline R. Snyder, Gladys Munson, Ethel S. Rintala, M. E. Bachman, William S. Arnold, Alice B. Cross, Dorothy M. Rager, Louise Lee.

Margaret E. Nelson, Margaret G. Tatcher, E. G. Alexander, Donald G. Glass, Mary F. Smith, A. W. McNutt, Nora S. Geddings, Helen L. Swenson, Irma G. Yokum, Mary M. King, W. A. Jump, Ethel E. Terry, Florence M. Daniels, Margaret Nicol, Imogene J. Ayer, Anne Kipnis, Dorothea L. Loehl, Elizabeth L. Brown.

Evelyn Davis, Faye Beaver, Irene M. Bjorgaard, Carmen Duncan, Mae F. Bennett, Opal E. Russell, Patricia P. Carr, Alice Ellis, Mayme Fleharty, E. Fowle, Ruth S. Fleming, Alice I. Downey, Juanita Gaddy, Monterey Leeper, Ruth V. Miles, W. Kenneth Lease, Mary Walsh, Audrey L. Bateman, Frances B. Hanshaw, Marie Hindrich, B. N. Penturff, Alice L. McKnight.

Minnie E. Roberts, V. Graham, K. Dinsmore, M. E. Brown, Edith Staves, Florence A. Campbell, Nellie W. Sorey, Jessie H. Beveridge, A. M. Lanham, W. T. Luman, Luella E. Paulsen, E. A. Almond, Ann Ercegovich, Barbara J. Miller, Maxine N. Broks, Robert F. Carmichael, Clifford R. Barnes, Forest C. Brimacombe, Betty M. Larson.

Ruth Ruggles, R. J. Downie, Elisabeth L. Feigenbutz, Betty Jane Holst, Henrietta Kimbrough, Juliette K. Cason, Dorothy R. Barr, Marian H. Romdahl, J. M. Locknane, C. H. Kehres, Nora K. Schrider, Marian L.

Prominent in Campaign for Warplane Funds

This group was instrumental in raising funds for Government Girl warplanes in the Military Personnel Division of the War Department. Left to right—Helen Matlock, Wilma McFarland, Mary Mahaney, Ann Conley, Joan McKerness, Marjorie Morton, Joyce Fife and Ida Schade

White, James Sharp, William Sharp, Marion B. Bower, Marie A. Wiles, Anne L. Wilson, Ray Ward, M. Louise Sullivan, Margaret B. Kennedy.

Abraham Leviton, H. V. Claborn, Veda C. Stinger, James A. Stinger, Charles J. Stinger, Miss Patricia Trimble, Doris J. Menter, Margaret J. Strahley, Gladys Baker, Helen Brooks, A. Angus Campbell, Margaret Chandler, Dwight W. Chapman, jr., Bessie S. Cheatham, Mrs. Marjorie Clifton, Lydia S. Cummings, Mildred L. Degering, Doris M. Dickman, John Doe, Carolyn M. Elliot, Lorraine H. Flammang, Paul Froehlich, Rosalind Gould, Ruth E. Griffith, William Hillenbrand, June A. Hodgkins, Thelma M. Hostetter, George I. Jackson.

Gertrude C. Kennedy, Gerald Kupper, Mrs. Lenora Kupper, Rensis Ligert, Anna M. Lyddane, Mae C. McWilliams, Rebecca W. Oliver, Theodore C. Parker, C. Kyle Randall, Olive M. Raum, Gale M. Ray, Gertrude I. Russell, Beatrice K. Sager, Jessie D. Stratton, Mary K. Talbert, David B. Truman, Angelica M. Wagner, Charles E. Wolfe, Helen Yuter.

William A. Nolte, Helen W. Warren, Belsonia Bogatin, Oran L. Bennett, Carl F. Dunker, William E. Gray, Elizabeth C. Lum, W. A. Noel, David Seligson, Elizabeth L. Wilson, A. W. Palmer, P. K. Norris, O. E. Overseth, Annie T. Turner, Cecille Protzman, Theodore R. Taylor, Ruth Kuhnle, Eleanor R. Birely.

Carol A. Knutson, Beatrice H. Pyles, Walter Lanham, Betty Smith, Marcey Foley, Mabel Arnold, Ivor L. Nalley, Elizabeth Washington, Mauria G. Peters, Gloria A. Barker, John B. Steninger, LaVerne Bryan, Genevieve D. Ferino, Ina Jane Speaker, Myrtle B. Cowing, Ernest S. Atchison, Elmo B. Bryan, Robert H. Meehan, Shirley Ann Soules, Arline McPherson, Fis-Chure B. Pattersone, Margaret C. Murphy.

Nannie D. Langdon, D. L. Van Dine, Mary M. Conway, N. Virginia Sterling, Marion B. Kay, Pearl P. Rupert, Madolin Johnson, Dorothy F. Wessel, Winnie Allison, Mildred W. Syfrig, Rozina L. Langworthy, Jeanette W. Dewing, Marian McCloskey, Edna Mae Satterly, Mary R. Sellers, Ilah Wozniak, C. K. Kilburg, Florence Turner, B. Connor, Mrs. Skiff, Mrs. Tanty, Frankie Leavens, Mary Fineran, Pearl Twyne, May P. Mowery, Marian Shellhamer, Freda K. Feissner, Gertrude M. Cunningham, Mary Elizabeth Lloyd, H. Mary Herman, Bernice A. Coate, Della E. Luther, R. B. Mull.

Martha K. Guy, Fannie A. Nunnally, Catherine R. Carbine, Isabelle Smith, Mrs. P. N. Annand, A. Z. Simmons, M. E Herlihy, Arthur B. Gahan, Joanne Barnes, Ernest H. Duvall, jr., Hahn W. Capps, William D. Field, Reece I. Sailer, Henry E. Ewing, Henry K. Townes, August Busck, Herbert S. Barber, Maurice T. James, Charles T. Greene, Alan Stone, Warren S. Fisher, Lee L. Buchanan, J. Manson Valentine, William H. Anderson, Adam Boving, Maulsby W. Blackman, Robert A. Cushman, Juliet H. Carrington.

Sally De-Bord, C. F. W. Muesebeck, Amy P. Holliway, Preston W. Mason, Irene L. Bartlett, Mary T. Motley, Lusettie Blevins, James C. Crawford, Marjorie J. Camp, Penelope B. Smallwood, Ida Weckerly, Alice V. Renk, Janet A. Breeden, M. Elizabeth Smith, Nellie D. McConnell, Ella Poole, Nettie E. Crocker, Eunice R. Harveycutter, Louise M. Russell, Grace Glance, Grace W. Martin, Harold Morrison, Robert E. Snodgrass.

FEDERAL SECURITY AGENCY

Food and Drug Administration—Mary Rose Bartholomew, Harriet E. Winfield, Laura S. Ethier, Gladys M. Ross, William R. North, M. T. Bartram, Albert C. Hunter Evelyn C. Moody, William A. Randall, Clifford W. Price, Ida Strong, Charles H. Shaffer, jr., D. H. McConville, F. B. Linton, Dorothy N. Gilkison, Doris H. Rutland, Vivian R. Boardman, William W. Walker, R. Mabel Hebert, Ann Carnell, Midge Goodwin, Dot Jones, Dottie Osterman, Frederick Munchmeyer, Mary Dudley Moore, Rena Lenotti, Grace Borzey, Dessie L. McRea, R. E. Conner, R. A. Gadapee, Maureen G. Arendes, Mrs. Leah Eisenberg, J. W. Sale, Thelma Lee Caylor, William T. McClosky, Esther O. Smith, Louise T. Tomasini, C. C. Boone.

Anne D. Verano, Irene L. Kreager, Alberta Holtsberry, Marion M. Snyder, Anna M. Pendleton, Ada L. Wasney, Dorothy Zaharko, Esta K. Ray, Anselma M. Stein, Arthur Anderton, Gerald L. Middleton, John J. McCann, jr., Maud Callis, Helen Humes, O. L. Kline, Leo Friedman, Bernice M. Kelly, Georgia C. Weare, H. W. Loy, W. Reine Hall, E. M. Nelson, Chester D. Tolle, R. G. Lull, Margaret W. Foley, Frank W. Casey, Felice A. Rotondaro, Helen V. Pallo, Solomon M. Berman, E. O. Haenni, Elizabeth J. Billett, Louise Walstrom, Lila Knudsen, B. R. Minshall, Alta J. Adams, H. A. Lepper, V. B. Bonney, M. C. Grayson, E. S. Lovett, E. F. Steagall, H. J. Wichmann, C. S. Myers.

DEPARTMENT OF THE INTERIOR

William Lawrence Roberts, Jack Fahy, Catherine H. Hackett, Josefina de Roman, Helen H. Garges, F. L. Brigham, Ouida L. Benefield, Florence M. Ramsey, Teresa E. Beckett, Thomas G. Herndon, Felix S. Cohen, John P. Dalzell, Ethel M. Orendorff, Frances L. Montgomery, Rachel C. Rogers, Ernest F. Hom, Florence E. McMahon, Herbert J. Slaughter.

Charlotte T. Lloyd, Bernard H. Levinson, John L. Hofflund, Bernard M. Newburg, Theodore Spector, Michael Giller, Joseph M. Hernon, Allan D. Sanford, jr., Ann B. Kammers, Monica Campbell, Alice W. Browning, Ann E. Logan, Edith A. Mahon, Margaretmary R. Cuzen, L. M. Wood, William H. Richards, D. L. Suit, T. W. Gales, Daisy E. Walker, Clarence E. Ruebsam, Henry K. Dinan, Robert W. Livingston, Joseph A. Lynch, Earl G. Harrington, Leroy R. Hanson, Robert A. J. Livingston.

Carrie M. Stein, Nellie R. Shepherd, Eleanor B. Stronk, Harry M. Edelstein, Adele A. Vanden Heuvel, Royal R. Duncan, Sidney McClellan, William A. Hilton, James C. Bush, Jackson E. Price, Helen Hoy Greeley, William H. Flanery, Frances Lavender, William Seagle.

Leland O. Graham, Jean McManus, Josephine S. Eberly, Hale Power, Janet C. Lowry, Neil F. Stull, Fannie Brier, Marion H. Moritz, Grace M. Moore, Huberta R. Prince, Rebecca Fowler, Gerald E. Roberts, Sterling K. Johnson.

Lieut. Paul W. Deason, Lieut. Leo H. Deason, Corpl. John E. Deason, George H. Deason, H. J. Deason, Veronica M. Tyler, Hugo Nilson, Ward T. Bower, M. C. James, Joan C. Krentzlin, Jean Patrokovsky, Peggy Conway, Chas. E. Jackson, Johanna H. Corsack, John R. Gardner, Wm. H. Dumont, Clarence R. Lucas, Ruth V, Keefe, Don Bloch, Edna R. Brill, Frederick C. Lincoln, Rose Lee Rainey, Reginald H. Fiedler, Melissa M. Tinkey, Nina Sullivan, Ralph Russell, H. B. Hinkle.

Celestine A. Adams, Hope R. Anderson, Annie L. Ayre, Grace B. Baum, Alfred Burke, Maude M. Brown, Lillian S. Dehn, Beatrice L. Griffin, Gladys M. Hill, Ellis Johnson, Emma Moore, Elizabeth Owens, Elva E. Pagel, Welby V. Seaton, Susie B. Stewart, Carrie M. Stuckey, Mabel K. Swart, William Taylor, Ralph Webster, Marie G. Voigt, Carl Wallace, Walter Walton, John Bailey, Delmas Barr, William Lane, Joseph W. Parrish, James F. Phelps, Irving G. Wescott.

F. W. Gugel, Jessie N. Snyder, Patty Sue Hasselquist, Aloyse M. Cameron, Katheryne G. Lawson, Howard R. Stinson, William A. Reed, Elizabeth S. Joyce, Norma Jean Jackley, Frances R. MacKechnie, Natalie Sawyer, Eldine F. Chapin, Betty G. Henderson, Bonita Finney, Ruth A. Jarvis, Mary E. Gallagher, E. E. Eisenhart, Homer Pittenger, E. J. Stenson, A. M. Reising, Mildred Schenck, Geo. H. Simpson, T. J. Harrington, Chas. H. Ridgely, Emma C. Wallace, Milton Baum, M. Justin Baum, Francis E. Roche, Margaret H. Kingsbury, George A. Schultz, Ethel W. Michael, Martin R. Hanchak, Lore Koppel, Evelyn E. Thompson, Libby Kemelhor, Gloria L. Stevens, Jessie L. Singer, Edna E. Copeland, William H. Major, Geo. C. Primmer, Grafton W. Baker, Herbert Files, Eva F. Murray, John L. Paxton, Hillard R. Lee.

Eloise M. Cogswell, Shirley E. Hageman, Henrietta M. Mugmon, Virginia K. Wise, Eloise K. Balzer, Hilda Lorenz, Marie E. Owens, Nell W. Floyd, Edna M. Maury, Clayton G. Birch, Lucille B. Peacock, Hazel Carpenter, Helen T. Loveless, Eugene A. Pfeiffer, Ralph S. Miller, Samuel Hubacher, Stanford B. Ray, Lester R. Plummer, Margaret G. Entz, Elmer N. Waters, Eric Magnuson, James A. Braxton, David C. Johnson, Roscoe L. Boswell, Mike Prince, Elizabeth M. McGee, Estelle E. Allen.

Harold L. Ickes, Abe Fortas, George N. Briggs, May B. Conley, Theodore Mack, Michael W. Straus, Fedalma L. Hagood, J. Atwood Maulding, Mary H. Hobbs, Jeanette G. Wright, Natalie L. Healey, Saul K. Panover, Pauline L. Jensen, Anna R. Sherwood, Helen L. Moore, Oscar L. Chapman, W. H. McGrillis, Phil P. Dickinson, J. V. McClintic, Marjorie B. Kelley, Guy W. Numbers, Abram H. Cannon, C. Bill Courtright, Don A. Brager, Ellen Downes, Ruby Thirkettle, Katharyn K. Taylor, Nancy Stevens, Duncan Campbell, Joseph A. Fanelli, Jessie C. Allison, Marjorie M. Swendiman, Mildred C. Hosford, Cecilia T. Cross, Cathreine A. Virnstein, Ethel Botkin, Lucile M. Christiansen, Eva M. Katz, Mary Granger, Louise Sergent, Jack Acuff, Archie D. Ryan.

Rose A. Baulsin, Marguerite H. Litton, Mary M. Honda, Anita R. Fogg, Harmona C. Ugard, Olive M. Welch, Lennis E. Summers, Florence L. Lyle, Eleanor Connelly, Allen W. Miller, Lillian Ambler, William R. Bombeck, Anne G. Jordan, Rosamond F. Gitzen, Marie C. Sullivan, Veronica J. Gehan, Shirley M. Vaughan, Loulie Alwood Haire, Mary Irene Soltis, Esther Martin Battell, Lillian L. McBride, Betty L. Saks, Ruth C. Chamberlain, Hazel C. Beeler, Marion J. Jones, Robert H. Weist, Philip W. Clarke, Mary Beley, Mary J. Reed, Mildred I. Black, Helen K. Crane, Harry B. Zabriskie, Alice F. Schum, Robert K. Thurber, William B. Morris, E. L. Compton, Christopher Birckhead, Elwood Thomson, Daisy R. Anderson, Anna M. Paniczko Byron Acuff, Nedra C. Tolman.

Betty L. Altman, Ruby S. Michael, Hazel M. Rosoff, Gladys M. Hull, Frances B. Henry, Lorene G. Wiles, Monroe F. Day, Vincent A. Girardi, Dorothy F. Robinson, Martha A. Conner, Mary Lou Steinman, Caroline F. Frey, Lucille G. Deering, Kathlene Eastrely, Thomas H. Tillier, Flora E. Erickson, Ruth H. Mack, Cecil C. Flower, Virginia M. Smith, Hildreth Bond, Dale E. Doty, Mathilda Henser, Mollie O'Neil, Martha E. Jaquet, Victor J. Gauzza, jr., Charles Williams, Alice J. Lang, Vivian M. Guilford, Quinton D. Rawles, Magdalena Gale, Helen Katcham, Frances T. Smith, Rosealene Fitch, Leila B. Weigel, Dorothy Mousser, Ralph A. Starnes, Marcia A. Bittner, Jean M. Abbott, Francis G. Murphy, J. Leland Acuff, John Harvey, Erna Belle Black.

CIVIL SERVICE COMMISSION

Peter F. LaValle, Joseph Stitelman, Mary Jane Livingston, Elizabeth W. David, Virginia Dye, C. N. (Jack) Coates, Mary Agnes Gardiner, Beverly E. Richards, Evelyn J. McDonald, Christine S. Wiesendanger, Lucille J. Valone, June Marie Fulks, Flora M. Bass, Lucille Hummel, Augusta Luther, Janice Hildebrand, Dorothy H. Greene, Gertrude B. Grigor, Florence P. Ring, Alice N. McCarty, Kathryn F. Lacey, Stella F. Richmond, Caroline M. Hunter, Miriam S. Rubenstein, Helen J. Andrain, Lydia S. Levitt, Mary Blacknall, Libuse Cerny, Beryl V. Hall, A. M. Lerner, N. C. Burhans, Claire B. Waters, Arthur F. Blaser, jr.

Bertha Kushner, R. V. Newcomb, Henry A. Sawchuk, Rosalyn Appelbaum, Elva Louise Powers, Evelyn E. Pressel, Ruth A. Baer, H. Maxine Scholes, Raymond W. Kehr, Philip A. Willis, William D. Furdunn, Ruth D. Ertz, Selma M. Frank, Royden M. Loucks, Bertie J. Kelly, Clarence E. Shaw, Ludema Tannehill, Robert T. Williams, Johaness H. Ernest, Robert D. Carey, Henry M. Willard, Emmerson M. Brown, Jean Barton, Clementeen G. Renzi, Preston Vallen, Lydia F. Pospeshil, Frances E. Durst, Francena E. Lewman, Barbara J. Jury, Mary H. Lewis, George A. Hays, Opal D. David, Joan C. Warne, Nathan Shinderman H. R. Richardson, Allan D. Searle.

Eunice Mason Blaser, J. J. Ray, Carl C. Dod, H. W. Moorhouse, Eleanora Almentero, B. Asbel, Sarah E. Coehn, Olga Miskolczy, Barbara Pritchard, Irene Dunnavant, Ralph J. Yow, Jr., Ada Bugen, Marjorie Hulings, Jean Peterson, Paula Wells, Eva Nelson, Mabel Mullikin, Margaret Norcross, Ann Blackman, May Patton Baker, Laura J. Thompson, Adele E. Zelnick, Fontaine J. Hiatt, Pummie Weatherly, French R. Madden, Mary W. Bacon, Annie M. Carter, Mary A. Principe, Ermine Hauchman, Thelma Wright, Harriett E. Fox, Betty Jane Schey, Ralph L. Hershey, Jr., Mrs. Jessie Schey, Mrs. LeRoy Lapp, Jane Lafferty Diana L. Kronman.

Bernice Jacobsen, Ida High, Walter G. Kealy, Alice Rotzsch, Margaret L. Allen, Phyllis June Smith, Dorothea Jordan Yates, Florence Kahn, C. M. Fesler, John D. Beatty, Print Hudson, Margaret Trickett, Emiley Lamborn, Elizabeth F. Messer, Alice M. Towsley, Geraldine C. Mallory, Elsie Cow, J. B. Kingsbury, Rowena E. Littlefield, Marcella M. Selves, Bertha F. Beman, MacDonald Salter, Shelby Thompson, Betty Whitelaw, Julia Hardy, J. B. Mann, Wm. F. Howell, Katherine A. Frederic, Anonymous.

Helen M. Hitchcock, Wallace M. Davis, Wm. M. Garthune, Mary W. Collins, Mildred R. Wars, Verna S. Tyler, Oarlo A. Miller, Edith C. Todd, Fred W. Sellhausen, Anna Yeatman Beach, Nellie L. Yeatman.

Helen M. Greigg, J. D. Phenix, Ruth F. Thomas, Harlan Porter, Helen Toler, Josephine R. Lipscomb, Betty Silas, Isaac Joseph, S. Carter Williams, Jane B. Flynt, David Bleecker, Agnes L. Bell, Willard L. Neal, Donald C. MacDonald, Ann A. Clark, Viola Hevener, Sara Jo Morrison, Lillian E. Allen, Ruth G. Shapero, Florence J. Messerer, Gladys V. Conry, Chas. F. Overend, Marjorie A. Crawley, Ellen E. Logue, Velma L. Coleman, Mary E. Eaton, Ruth L. Boyd, Rosalie S. DonDero, Roberta M. Taylor, Kathryn Twyford Taylor, Loretta C. Flood, Frances Nelson, Annabel P. Hartnett.

Charles P. Onkst, Ruth Feinstone, Anna E. Tonnar, Anna R. Maceta, Katherine E. Zissulis, Marie K. Young, W. Leland Schlappi, Jason L. Nodler, Ethel E. Hames, Laura T. Carsten, June Y. Morris, Mildred L. Thomas, Evelyn C. Postle, Lillian Kravis, J. Whitehead, J. Smith, Jerrie F. Lethgo, Lucille Lubore, Eleanor B. Werner, Louise M. Garletts, Florence Clopkin, Sadie Nelson, Evan J. Smith, Doris M. Morris, Johnny Kline, Dorothy Postich, C. J. MacDonald, L. Elizabeth Davis, Helen E. Jenkins, Gertrude Cheltenham, Betty Cole.

Aurel O. Van Scoyoc, Ora L. Breland, Melissa J. Moore, Julie E. Lawrenson, Margaret E. Brady, Margaret A. Meiners, Margaret McCanfield, Jessie E. Bowman, Angelica Cope, Charlotte E. Noyes, Fannie F. Jones, Virginia F. Ambrose, Mary E. Henderson, Irmgard G. Karge, Imogene S. Bass, Olive M. Cowan, Ina B. Jordan, Willie R. Chism, Anne Hopwood, Sue V. Hess, Fay Lovitz, Carrie C. Wilson, Lucy Strickland, Dorothy A. Podsobinski, D. Marcella Vogel.

DEPARTMENT OF JUSTICE

Edith M. Watkins, Helen H. McRae, Ruth M. Bee, Lauretta I. Tilling, Frances Huntington, Gloria Bauknight, Vada Carroll, Frances Edmunds, Anne D. Guy, Hilda E. Cothran, Helen V. Dooley, Katherine S. Webb, Edith L. Saben, Betty A. Heaney, Mary Kathryn Cavanaugh, C. Eileen Austin, Nellie G. Plumley, Nancy McBride, Lois E. Kidwell, Margaret Jarman, Lizette Maginnis, Marie Richards, Marjorie Redell, George Sargent, Dorothy Pruitt, Margaret G. Reese, Dorothea West, Alba Malone, Rose Perruso, Pauline G. Jackson, Barbara Stewart, Vera M. Hough, May S. Simpson, Barbara Diehl.

Blossie R. Moore, Eva B. Works, Marie K. Pappenfort, Dolores J. Bergland, Audrey Anne Crump, Marie H. Ralph, Adele W. Allegree, Harriet Coombs, Cecelia S. Lynch, Florence Nicholas, Carol W. Earley, Alice O'Rourke, Elsie C. Aument, Clara W. Judge, Gertrude Lewis, Edith A. Hougham, Elizabeth Anne Clark, Mary J. Cox, Judy Halland, Louise D. Snoots, Mable Smith, V. Mary Black, Ruby E. Fraley, Joyce-Ann Murray, Virginia R. Lee, Marie J. Gettings, Bob Hiatt, Kathleen Franklin, Barbara Townsend, Florence Chiera, Harriette Lacher, Nellie S. Newlen.

Gertrude D. Boyd, Carrye E. Luckett, Marion Leech, Dawn C. Hendricks, Kathryn P. Waldo, Lorene Allen, Hulda Hunter, Florence Garner, Adeline DeBrovy, Kathryn Fulkerson, Catherine Slattery, Irma Okerlund, Agnes Van Wagner, Belle Price, Sadye Hyde, Bernice Bennett, Kathleen Walsh, Eleanor Harllee, Helen Ryan, Rita Mitchell, Edith Hunt, Sara Bazemore, Elizabeth Burritt, Lena Errigo, Grace Phelps, Margaret Koziol, Mary Clagett, Mae Brennan, Lucille Hamm, Jane Robinson.

Madeline Keys, Loretta McWilliams, Margarette Jacobs, Olive McNeal, Kitty Moore, Virginia Sheppard, Eleanor Sanderford, Sue Resnick, Emma Pavia, Leone Robinson, Gloria Lepre, Rosa Schild, Edna J. Robb, J. Edward Williams, Henry Rogers, Corby L. Stearns, Alyce Moran, Jayne Mills, Helen Begg, Mary Langley, Marguerite Gantt, Peggy Luther, Sarah Morris, Viola A. Minnich, Alice Braithwaite, Eileen M. Mills, Rena Mendelson, Virginia P. Watts, Thomas J. O'Connell, Mary Jane Garrison, Ann Filsinger, Jean C. Hughes, Mary Jane Brusso, Loyola Brockwell, Becky Feller, Dudley C. Grafton, Mary W. Wittenmyer, Irene G. Rowen, M. Ruth Franks, Rozelle Hernandez, Virginia P. Cuno, Annette N. Hutchins, Mary B. Waite, Jane Potter.

Ord Alexander, Juanita Armes, Elsie V. Clark, Ruth Elsie Flohr, Virginia E. Holland, Emilie S. Hyman, Mrs. Diana B. Maupin, Effie Lee Moore, Christine C. Kokesh, Ruth M. Rosson, Benjamin F. Pollack, Inga S. Wharton, Carolyn M. Robinson, David D. Hocstein, R. T. Nagle, Marvin J. Sonosky, Elizabeth Wilson, Nell M. Slyer, Peggy Ray, Patricia Maher, Veronica Erdesky, Helen N. Robb, Bessie M. Power, Mildred W. Giblin, Alex Sharon, Gladys Prescott, Marie Flannery, Leo Gitlin.

Dorothy G. Oberman, Marguerite C. Preston, Marie Regan, Dorothy Renkes, Genevieve M. Robey, Cecilia J. Smith, Virginia Collins, Eleanor M. Stewart, Sue E. Perkins.

Therese Steinhardt, Nancy C. Hubbard, Evan Nicoson, Virty C. Lee, Minnie R. Crocker, Ruth G. Dolan, Helen Prugh, Mrs. Bernice W. Bensinger, Mary Lee Barger, Ruby I. Roberts, Leona H. Johnson, Adelaide H. Woods, Gladys M. Finn, Frances C. McCollum, Helen P. Dunaev, W. Woodward, A. Sowder, Ellen Cathers, D. Dronenburg, H. A. Daly, Hallie E. Murray, Margaret L. Dellett, Esther L. Eddy, Delphine Walsh, Mary Beatty, Marion M. Price, Mary Ellen Shepherd, Margaret Mary Bailey, Sylvia M. Forst, Montley Robinson, Elizabeth Hesselton, June Bergman, Dorothy R. DeNeale.

Martha J. Salisbury, Ivy Francis, Anna Mae Poole, Ida E. Kramer, D. W. Gagnon, Lillian Ingalls, Grace D. Stephenson, Fartha J. Blair, Cornelia B. Lewis, Helena Bernard, Estelle G. Nicholson, Clara A. Etchison, Dorothy Self, R. W. Doerner, George White, Ruth W Burkholder, Lucy Deal Rozzelle, Mildred Graham, Edith M. McCullough, Mae Q Ferguson, Alice T. Martni, Dorothy Vantilburg, Virginia F. Masino, Helen J. Dennegan, Donald W. Phelan, Cornelia Prather, LaRue Baca, Lillian Forst, Delphia W. Mullen, Emma Lou Myers, Nettie Bell McCaffeity, Verna M. MacLean, M. Gabriel Bland, E. J. Matchell, Mary Short, F. R. Young, Francis E. Casey, Walter J. Holewinski, Baylor Evans, Jr., George M. Miller, E. R. Butts, Helen L. O'Conner, R. L. Christ, Lucy Sheverts, Dorothy E. Wiedman, Chas. T. Hershey, Harry L. Collins, Lester M. Culler, John R. Brosnan.

Margaret Fullam, Olga Bittler, M. H. Howard, A. S. McDonough, L. H. Pennington, Carolyn Collins, Ruby P. West, Marion Hamm, Faith Hanley, Virginia L. King, Thelma M. Lee, Dottie Hillsinger, Oretha W. Phillips, Florence Maize, Frank R. McNinch, Marguerite B. Foster, Katherine Gilligan, Edward H. Hickey, Elizabeth B Peacock, Lila Pounds, Maurice H. Lanman, Madeleine R. Armstrong, Catharine McCollom, Anna C. Dennean, Eleanor Vesta Nalley, Anne Brown, Philomena Magoto Louise Wilson, Dorothy Perry, Charlotte D Kimball, Linton M. Collins, A. Devitt Vanech, James Rowe, jr., Herbert Wechsler, Carl B. Hyatt, Norma N. Bowler, Frances S. Baggett, J. F. O'Loughlin, Lee B. Dolch Edw. J. Shaughnessy, Rosa H. Fisher.

John M. Holmes, Billie Folk, Ada M Wentz, Anne R. Byrd, Dorothy G. Groover, Oscar Pittman, E. Moynihan, Preaudit, Katherine Graham, Room 1619, Beva E Clarridge, Marion J. Gothardt, E. Watson Owens, Alice W. Cripps, F. Ervin Styles, Lois Wallace, Herbert J. Comings, Mark Jennings, Homer Henry, Nellie E. Wright, H. J. Trautwein, R. W. Combs, Virginia L. Seaton, Eleanor C. Coon, Marjorie N. Burdette, Marie Louise Newell, Mary G Bailey, Custis E. Baden.

Charles E. McGee, Monroe H. Kline, William H. Marshall, M. Frances Smith, Dorothea Mayer, Emmett R. Griggs, Katherine McMullen, Lillian L. Mates, V. T. Benn Norman Macauley, Audrey R. Ohm, Mary J. Crowley, Agnes De Garis, James A. Hamilton, jr., Charles E. Frank, M. Alice Hoover, Justine Hockaday, Carlyle S. Baer, Wilma C. Jones, Dorothy J. Settle.

Jesse M. MacKnight, Ruth N. Blaustein, Mrs. L. Nemzer, Mrs. A. Altman, Jane Wikswo, Sophia Ramm, Elizabeth K. Vasvary, Margrette Hensley, Irene A. Venit, Spencer L. Taggart, Marian C. MacDonald Johnnie Strain, Evelyn E. Wirsching, Marie R. Wentzel, Mrs. S. E. Longley, Margaret Sorenson, Jessie Henry, Mary J. Burge, Natalie Jean Mamchur, May Koutroumpis, Olivia L. Lockwood, Alex N. Dragnich.

C. G. Yavis, Irma Calnan, Mary Nickas, K. L. Lee, Mrs. C. Fitzgerald, Julia T. Eide, Harriet Maiersperger, Mary Webb, Mary Margaret Leon, Roberta Virginia Jentry, Velma L. Holmes, Hanyette Henderson, Geroge Gazzera, Florence Ramsey, Charles W. Anderson III, Clara J. Kretzinger, Clare Wilson Kritzinger, Belva Harman, Patricia L. Stewart.

THE LIBRARY OF CONGRESS

Copyright Office—Louis Charles Smith, R. V. Robinson, Joseph Auslander, Adelina Paxton, Josephine Welch, Louise Gibbs, Dorothy Edwards, Julia Sayles, Jessie Green, Helen Carter, Gertrude Wilky, Jeraldine Ford, Sara Gatewood, Virginia Jones, Mary F. Howard, E. L. Harrell, R. Fauntroy, William H. Taylor, Wesley Barrier.

Hamilton W. Jacobs, Elizabeth H. Harding, John I. Meehan, H. A. Howell, Margaret H. Wheeler, Audrey F. Price, Betty Sue Morton, Howard M. Myers, W. P. Siegfried, E. S. Han, David K. Wiard, Helen V. Andre, Faye M. Vass, Lemuel Davenport, Charles Googins, David L. Perlman, Mary Etta Lloyd, Ann Duncan Brown, Charlotte B. Worrall, Larlyne E. Stout.

Helen D. Jones, Anne L. Baden, Louis Payne, A. B. Evans, M. Helen Bird, A. Rohrback, Bernice E. Brown, Ruth E. Burdette, Ethel P. Armitage, Lloyd R. Jones, F. Valeo, Carolyn Folz, Suosbie, Adelaide M. Rutledge, Lewis R. Ifft, Elizabeth H. Greenwald, Mrs. Charles S. Dewey, Maud C. Brady, Arthur F. Bowers.

Eleanor I. Jones, M. P. Fauntleroy, Raymond Robertson, Paul A. Walsh, Dorothy B. Baker, Mary Schussler, Blanche D. Pettee, Robert B. McCloskey, Claudia M. Edgerly, Florence S. Hellman, A. Evelyn Kaulbeck, Sarah B. Blumberg, Randolph Daily, Simon Lasica, L. P. Karsan, Roberta P. Wells, Ruth Floyd, Byrne W. Waggoner, Mabel M. Yor, Nora Lee La Montagne, Clyde C. Smith, Anne Waterman.

India W. Hemphill, John J. Sweeney, Mabel Edgcomb, Anonymous, Maude G. Nichols, Grace H. Fuller, Helen F. Conover, R. M. McKelvery, Margaret R. McDonough, Philip E. Krichbaum, Eugenia O'Reilly, Elva W. Tracy, Gertrude G. Toth, Naida M. McCue, Catherine Calomiris, John L. Hardesty, Ethel T. Holland, E. Blanche Palmer.

E. Murray Tate, jr., Mary Frances Gaylord, Edna M. Volz, Jean R. Tooter, Lilliah Besdine, Amanda R. Harman, Truman K. Burchard, John E. Heelan, Meriam C. Jones, Martha Bingham, Frances E. Nolte, Catherine C. Farley, Elizabeth Britton, Eulalia B. Steagall, Martha E. Morgan, Rubye H. Himes, Peggy Delahanty, Evelyn O. Libingier, Jessie R. West, Julia S. Stevens, Dorothy Dean Foster, Helen C. Burton, Laura H. Torgerson, Betty McGraw.

L. Husted, Frederick E. Fox, Hugh Nesbitt, Jr., Marion W. Campbell, C. R. Wade, Jr., Joseph M. Kidwell, Ruth T. Halliburton, Charles A. Marlowe, Jr., Congressman Charles S. Dewey, Gerard H. Gover, David E. Wells, M. S. Harris, William Conover, Elizabeth J. Toth, T. A. Gilmartin, Jr., B. J. Culverhouse, Charlotte Linton, Ralph F. Knicely, Patricia E. Heller, E. Norma Hodge, John E. Harrell, Elizabeth Berrett, Elvie E. Berrett, Karl A. Hansen, Mary G. Burnham, Williye Freeman, Margarete S. Conway, Cathryn H. Baker, Gladys V. Richert, Audrey V. Hazell, M. Louise Albright, John A. Whitaker, Margaret Geary Main, Sally Fewclothes, E. Kenneth Peterson, Marian B. Myers, Frencis D. Burroughs, Bernadette E. Kosco, C. C. Whistler.

Alva B. Walker, Betty J. Laughlin, Barbara Joan Laughlin, Caroline Matilda Carpenter, Antonia Riddleberger, Sadie T. France, Frances A. Waide, Mrs. M. J. Brayton, Irene S. Madden, Mary A. Schulz, Kathryn H. Magruder, Milton M. Plumb, Jr., Ann Parker Riddleberger, Lillian Sinagel, Grover C. Henry, Sr.

Elizabeth C. Mearns, Audrey R. Beller, Dorothy S. Harris, Irma Naiman, Marguerite V. Quattlebaum, Harriet Woodring, Elizabeth McNeill, Winnifred A. Chapman, Mary J. Kenyon, F. B. Horne, Marjorie H. Pokroy, Norine I. McCarran, J. P. Radigan, jr., Rebecca L. Notz, Marjorie D. Pruitt, Myna S. Loughman, Laura P. Morgan, B. Akzin, Catherine Perrin, Lola M. Cook, Virginia W. Brewer.

Margaret G. B. Blachly, W. C. Gilbert, Mary R. Heslet, Alice D. Greenburg, Jane Elizabeth Goldman, Richard A. Humphrey, Omo E. Greener, Peggy Swann Carter, May Harriet Pendleton, Agnes M. Brown, Carrie Hunter, E. Eleanor Rings, Margaret W. Stewart, J. Welland, C. R. Gibbs, Norman J. Small, Lucy A. White, Lottie M. Manross, Miriam E. Oatman, Leisa Bronson, Nan Schoeld, Lucy Greer, Paul Kruse, Glenn Ritchey, D. Gene Richardson, Ernest S. Griffith.

Jean Clark, Nora Cussler, Ruth Gibson, Theresa Harich, Mabel Holgate, Daisy Jong, Elinor James, John A. Heath, John M. Hunt, Peggy Smith, Barbara Van Dusen, Mary H. Richardson, Ruth T. Creech, Louise W. Field, Alvin W. Kremer, Olive M. Seltzer, Mildred Laufer, Judy Metcalfe, David C. Mearns.

Anna D. McKeown, Raymond E. Manning, Ann C. Goebel, Stella B. Moor, Van A. Wyly, India Jay, Sophie Plass, Mayme Agnes Chipley, Katherine D. Beck, Earl G. Swenson, Florence M. Jessup, Martha Copher, Mary A. Peck, Charles Folex, Buddy Goetzinger, John Saunders, Hugh Miller, Lawrence Perry, Albertine A. Bird, Raymond Burke, John B. McVeigh, B. J. Culverhouse, Jean Metz, Louise Bishop, Elizabeth B. Coffin, Ruth Ireland, Marie A. Cook, Nancy Donahue, Thelma D. Heishman.

Irum B. Rhizor, J. M. Branagan, Margaret R. Collins, Carrie M. Adams, Louise A. McCarrick, H. C. West, Elizabeth Ogle, Mary E. Douglas, Martha A. Payne, Marie L. Howe, Ruby Pemleton, Lillian K. Sisson, Annie J. Sweeney, Lucy Jackson, May Webb, Emma M. Foster, Rebecca Stewart, Rose Taylor, Nellie Pardine, Effie Hamilton, Gertrude Marshall, Mary Grayson, C. W. Powell, Minnie Williams, Gussie Wilson, Harry P. Barcroft, Julius B. Renow, H. B. Hicks, Ella Dredge, Herbert Warfield.

Irene Wilson, Benny Smith, Margaret M. Farrell, Frederick A. Deck, jr., Oscar L. Powell, Chas. W. Taylor, Warren E. McGuigan, Fred K. Barr, Hilah Staten, Lewis Cogan, Mary Hartranft, Margaret E. Schneider, Pearl L. Wood, Edna Kelos, Virginia L. Garretson, Margaret C. Beales, John F. Schwartz, Walter L. Lockwood, Daniel R. Boyer, George C. Howe, Frank M. Wickersham, James L. Morrissey, Harry V. Tait, Charles P. Hill, Paul L. Rhyne, Essie V. Luchett.

Dorothy D. Morgey, Herbert Putnam, Donald Trumbull, Melba G. Bucklew, Katharine Fennell, Enid A. Steel, Anna Louise Sine, Margaret E. Teague, W. Edith Turley, Margaret M. Hesterberg, Cecilia Snape, Geraldine Kaufman, Joseph S. Allen, Edna M. Brown, Elizabeth M. Lamb, Olive Knipe, Lola Carr, Margaret Bennett, Janete Fresch, Emil B. Simonson, Helen D. Stephens, Evelyn Crown, Mary Leuis Hunt, Margaret M. Harrold, Florence J. Fitzgerald, Edna F. Bullard, Lawrence R. Ropp.

Evelyn R. Hall, Carolyn Gregson Madalene R. Dwyer, Frances M. Hall, Ogla L. Farnham, Madeline Lore, Beatrice I. Golden, Mary J. Carroll, Dick Ankers, Esther A. Tinker, Anna B. Barry, J. B. Pound Marie Collins, Lula J. Tinker, James L. Walker, Sue S. Price, Harold L. Quivers, Marian Sine, George A. Morris, Katharine Norfleet, Gladys L. Hrowk, Adrian Simi, Carlotta R. Kennelly, Nettia M. Davis, Rosemary Maynard, Nancy Radford, Marcia J. Miller.

Hazel Bartlett, Henrietta M. Blasl, Helen B. Stevens, Myron B. Stevens, Margaret H. Cleland, Marina Y. Sze, Annie L. Shiley, Eleanore Melnick, Ernest F. Williams, Elizabeth Woodville, Russ Le Gear, Grace E. Hatch, Ardala Moore, Imogene Hudson, Grace Clarvoe, Clara Beetle, Dorothy I. Higgins, Mrs. O. Mollari, Lu daJune, Olivia Faulkner, M. Loops, Maude Davis, Marjorie M. Freund, Genevieve F. Ryan, Willard B. Watson.

Lillian K. Spitzer, Margaret M. Krochmal, Charles S. Rooks, Nicoletta Marketos, Ruth Balch, Esther E. Woods, Alice T. Paloney, Viola Goodrich, Catherine Lewis, Helen M. Payne, Marian A. Brooks, Grace W. Harris, Grace E. Melvin, Christine Yarrow, Virginia C. Ross, Esther Peterson, Lois C. Jones, Elizabeth C. Butterworth, Grace Brown, Ruth V. Salmon, Marie Prokopovitsh, Helen E. Bush, Mary B. Ladd, Anonymous, Carlotta George, Lucile M. Morsch.

TREASURY DEPARTMENT

Jeanne D. Marsh, C. Edgar Bittinger, Winifred L. Hennniger, Margaret L. Beall, Arthur J. Thomas, Mary C. Saguto, F. I. Evans, Tove Nielsen, Emma M. Biebl, Helen M. Homan, Eldon P. King, Frank S. Schmidt, Martha B. Thomas, Edith Andrick, Marguerite M. Downey, Harriet G. Bresil, Evelyn M. Woodham, Mary T. Page, Evelyn G. Kapp, Louise S. Garrett, Joseph S. Cochran, M. Ethel McBrdie, Minniiula Witt, Ruth L. Hinton, Arleane E. Poole, Kateibeth Mills, Beatrice Willoughby, Bernice Young, Evelyn M. Rumbeau, Ethel H. Oliver, Frankie O. Whitehead, Montes Hooker, Kathryn Banks, Lula Fields, Verima Thomas, Lillie M. Robinson, Brenta F. Wallace, Helen L. DePue, Gladys Marthill, Martha B. Warner, Willa Jean C. Butcher, Virgil L. Brown, Mary H. Marionneau, Mary R. McInturff, Juanita E. Stratton, Ilene F. Schmitter, Constance E. Williams, Florence C. Braden

Thomas Durant, jr., Olive J. Davis, Dorothy M. Scott, Jewyl I. Moore, Mary K. Kinney, M. R. Etheridge, Ida R. Fitzgibbon, Lillian H. McGinniss, Bernice M. Cuneo, Ira Y. Bain, Nan Baker, Mildred C. Nuckols, Beatrice L. Shinnick, George C. Billard, Eloise W. Black, Frances A. Boyle, Marian E. Gross, Mary Sellers, Ruth D. Radue, Mary Ellen McCorkle, Irene S. Tyree, Robert E. Helmer, Lester E. Eliff, Joe N. McCollum, John E. Lynch, May Noppenbarger, June A. Walker, Charles H. Hunter, Margaret Dayho, Florence A. Ives, Eleonore M. Dmitrieff, Dorothee S. Didden, Signe I. Scheldrup, E. H. Hoke.

A. L. Horner, Shirley Burgess, Nina Crosman, Virginia R. Ellwanger, Charles J. Valaer, Mary Claire Winkle, Hazel Harvey, Helen L. Beaulieu, "Mike" Bopp, W. A. Praytor, Charlotte Darrow, Joyce C. Pennel, Thelma H. Hodges, Albert Burch Hodges, jr., Jack Horner Hodges, June M. Funkhouser, Frieda J. Dressel, Edris Skeel, Betty Baylor, Edda Jobob Jolly, Verba L. Perry, Kathryn F. Jenkins, Helen M. Ackley, Myra A. Solomon, Margaret A. Dunn, James J. Fishenden.

Helen M. Simpson, Phyllis W. Loveless, E. May Young, Judy Kretsinger, Fern M. Woodside, L. Pauline Massengill, Gadie Lea Klous, Louis C. LaChance, Hattye E. Friedman, Joseph A. Kearney, J. P. Drach, Robert W. Hatfield, Venice L Corbet, Frances Dohm, Katrina Mueller, W. D. Flynn, Lynn Underhill, Jimmy Dent, Anne M. Haskins, Alice Carragher, Gladys Petrie, Margaret H. Risk, George L. Walker, Isabel H. Petek, A. G. Middleton, Grace C. Barnett, J. E. Nicholson, Marie T. Chew, May W. Metzger.

Barbara Elizabeth Hanson, Hilma C. Hjort, Key Compton Gilbert, D. Spencer Bliss, Flora L. Gates, Adele M. Gates, Janet Lee Porter, Howard F. Hatcher, Virginia H. Churchill, M. Agnes Payne, Allie B. Stewart, Henry Stewart, Grace S. Haskell, Sarah Haskell, Sylvia Stubblebine, Catherine C. Wharton, Charles L. Keatts, Eden L. Osborn, Golda Park, Violetta Donald, MacRae Donald, W. Rainey Andrews, Julia V. Delevingne, Oscar Sandler, James Anthony Fishenden, Thelma L. Brewster, Ethel M. Richter, Ann S. Hamilton, Anna G. Jarboe, Margaret M. More, Lilie S. Allen, Esta S. Malkin, Evangeline Van Arsdale, Joan A. Hall.

Leila B. Reed, Lacuta E. Parrott, E. Howlett, Maude G. Hemer, Amelia B. Armstrong, Kathleen W. Oberheim, Mae A. Embrey, Edyth Pennebaker, Margaret E. Brown, Edna Bond, J. E. Plunkert, Annette G. Carroll, Jean Anderson, Mary N. Ross, S. K. Rudasill, Mary E. Welsh, Hattie G. Thorpe, Ada M. Fowler, Ethel W. Cooper, Ethel W. King, Marguerite Switzer, Sarita M. Beverage, Hazel S. Smouse, Eva M. Bickerton, Jane E. Smith, Kate Brown, Eunice Beam, Harriet A. Otis, Lucy B. Shutts, Nellie F. Barrows, Josephine W. LeButt, C. Newbold, Grace E. Carr, Evelyn D. Cornick, Eveline Williams, Annie W. Sikes, Leah B. Fuller, Esther E. Henderson, Pauline P. Harris, Rose Nikolai, Kathryn R. Meyers, Annie G Lohr, Lorraine Fluery, Nannie D. Rodeffer, Estella B. Anderson, Anna P. Bennington, Catherine M. Compton, Carrie F. Boyd, Elizabeth M. Fitzpatrick, Caroline M. Delabar, Velma I. Agnew.

O. W. Wolfe, Viola E. Tupala, Virginia E. Welch, Neils S. Johnson, Dorothy Groah, Gwendolyn Weir, Evelyn O'Haire, Elizabeth E. Stern, Dorothy A. Edwards, Ursula Hopkins, John T. Mason, Ruth B. Clarke, Robert W. Lawton, Rebecca Williams, Irene J. Liddon, Chas. E. Bontz, Edith W. Powell, Etta D. Oakley, Earl S. Bishop, Howard L. Schmitt, Grace W. Hicks, Grace Donaldson, John R. Slanter, Jennie E. Planck, Bernadine Halferty, Gloria Bradley, Mabel A. Giswold, Elizabeth F. Carden, Katherine V. Huntress, Edyth B. Mitchell, May Barrett, Katherine L. Rouzee, Alice T. Beers, Dorothy M. Meade, Mary Ax Palladino, Rita Blum, Margaret C. Carr, Anne Doyle, Mary E. Landis, Clifton Heath, Florence C. Walsh, Victor H. Self, A. B. Neiss, Louise R. Niess, Eula Rorer, Edith Olson, Phyllis C. Kinsinger, Virginia Beckett, Anna L. Minici, Lois J. Mayer, Byron S. Paul, Hala Hooper, Wm. Swindlehurst, Catherine M. Judy.

Myra A. Hoeft, Phyllis Bubacz, Daniel G. Rice, Iris E. Landis, Gordon Hitchcock, Agnes E. Hall, L. Kiare, Frances E. Chalker, Flora Shaw, Helen D. Crouch, Albert Nagle, Myrtle C. White, James T. Conley, Geneva Lee, Ada L. Key, Jane Stothouber, Frances D. Sowders, Janice Yates, June L. Scheuch, Constance Osman, Nellie McCoy, Sabina Andrews, Jeannette Mayers, H. E. Middleton, jr., Martin Terry, Louis H. Koehler, James F. Paton, Bessie B. Frey, Edna S. Smith, Elizabeth A. McHale, Eleanor M. Nolan, Margaret L. Anderson, Jean D. Green, Mary Esther Rice, Robert V. Hudson, Elsie M. Burns, Billy Whipple, H. A. Lingenfelter, Sada Norman, Jane Leaptrot, Mida Lakin, Anna B. Sutter, Byrd Claypool, Mary J. Lyons, Joseph K. Geloel, Margaret Waterhouse.

Anna E. McCall, Thelma R. Dowden, Louise Berry, Emma S. Hall, Fern Long, Frances G. Pumphrey, Beatrice J. Eckenrode, G. E. Loges, Stella Norris, Norma C. Lautz, N. Ruth Hicks, Marie T. Stang, Flossie D. Rea, Mildred Manood, Hunter Graham, Evelyn Griffin, Mary Ethel Butzko, Gilbert H. Bauer, Ruth F. Muse, Eula H. McVicker, Katharine A. Fitzgerald, Emma H. Cage, Mary M. McGrath, M. D. Campbell, Elizabeth A. Smithers, Helen M. Anthony, Harriet E. Turner, Stella M. Arseneau, Ora W. De Mayo, Dorothy E. Shanks, Helene A. Durivage, Merrill J. Iseminger, Barbara Brande, Fletcher Brande, Margaret Marshall, Mary E. Brown, Minnie B. Mason, Virginia Feldman, Tina Manion, Elsie M. Means, Gladys E. Belcher, William Sallade Treichler, E. F. McCombs, Jewell L. Beaton, Dolores C. Miller, Marge Erickson.

Alice V. Wood, Fairy Winborn, Margaret Cahill, Thelma Sweinnart, W. A. Fender, F. I. Edwards, H. E. Cole, Vernon S. Myers, Teresa P. O'Donnell, Frances Mac Leod, Frances R. Mosley, Marguerite H. Payne, Dorothy B. Knott, Sarah S. Griffith, Marguerite M. Lee, Grace L. Baugher, Jean F. Hatch, Howard W. Lehman, Richard F. O'Brien, Gerald J. Schumaker, Carol Arnold, Joseph S. Reiff, Herman L. Lewis, Evelyn D. Scoggins, Mary F. Trapnel, Cathrine Edmondson, Mildred Hopkins, Pearle Mount, Roy M. Alexander Joseph Leibovich, William Sturner, Clinton L. Walch, Lenore Penick, Mary R. Grear, George G. Slentz, Fred L. McHargue, Dorothy M. Burke, Evelyn S. Thomaides, M. Virginia Brickell, Albert W. Niemann, Raymond R. Blue, Evelyn M. Peake, Mary H. Kennedy, Carol Odom, Maurice Gordon Herndon, Edna I. Criswell.

Evelyn E. Murphee, Florence B. Flippo, Gertrude F. Hammack, Abby Hammack, Clyde Hammack, Marilyn O. Evenson, Margaret Roy, Mary C. Bowers, Hope Shepherd, Ruthella Russell, Florence B. Sweet, G. Dorothy Nagy, Lillian Luttinger, Helen G. Burdette, Esther Y. Davidson, Catherine M. Casey, Marion R. Hueter, Edna M. Tripp, John J. Duffy, Margaret R. Helwick, Catherine Kindsfather, Lester P. Fisher, Inez M. King, Vivian Enfante, Edwin C. Jamison, Roland E. Denham, Clinton L. Layer, Helen G. Hayes, Otis Johnson.

Mildred B. Rupert, Louise B. Rossignol, Herman P. Koenig, Earle R. Nagle, Beatrice C. Lyons, George Christopher Botts, Francis E. McKay, P. H. Cyr, Alfred J. Bridy, E. W. Galbraith, Katherine T. Clarke, Joan Hartman, Teresa A. Ritter, Elva M. Webner, Hildreth B. Smith, A. Kalatzki, Louise P. Bishop, Arthur C. Hall, Neil R. Hazard, William L. Johnson, Kitty W. Wells, Ruth A. Evans.

Frances M. Icenhower, Alice M. Scheid, Dorothea E. Moshier, Isobel E. O'Berry, Genevieve Reilly, Barbara J. Williams, Jessie B. Malloy, Esther M. Pace, Xenia B. Haywood, Frances C. Yoke, Maryanne Chandler, Terry Coatney, M. Evelyn Murray, Joan Miller, Minnie Bell Boyd, Lillian F. Brien, Thomas W. Haring, A. G. Bedingfield, Kate Robinson, Evelyn M. Evans, Elizabeth Dillon, Pearl J. Werner, Ruth Greenberg, Vincent E. Keerbs, Jewell R. Keetan, Frances Gooch, Janie L. Hill.

Louise Eovaldi, Betty Sim, Helen Dennison, Holland N. Gold, Miriam Kasimer, Mollie Rubenstein, Sue D. Mohon, Jeanette G. Neal, Mavis Boyd, Ruth Davis, Frances L. Roop, Juanita P. Murphy.

Jeannette S. Sheppard, Theresa A. Clardy, M. Aurelia Carlton, Mildred E. Peterson, Beatrice R. Paplan, Mildred Kloeppel, Alice N. Jones, Marion W. Lees, Harriett Mansell, Anna Marie Ontko, Ruth E. Hewitt, Sandra Kaye Gilroy, Dorothy Pratt.

Doris M. Pratt, Josephine Przybylowicz, Velma McDougald, Georgette Saad, Marilyn Joan Carlos, Sonia Schecter, Jean Montgomery, Eva J. Leisz, Dorothy P. Callan, Mildred E. McCauley, Dunreath B. Jones, Louise T. Foster, Ernest Marcuse, Margaret H. Cowie, Grace M. Goodman, Yvonne F. Thompson, Lena Park, Gladys Barnes, Doris V. Powell, Mary B. Barry.

Clarence T. Ellis, Clara A. Hanson, Mildred F. Ney, Marcellette M. Taylor, Leslie Merle Brough, Lelah E. Stewart, Jean M. Olson, Preston C. Alexander, John D. Foley, Ottamar Hamele, Anna B. Ward, Viola B. Thompson, Aura I. Monroe, Florence H. McGraw, Lawrence J. Curley, Harold L. Parrish, O. W. B. Reed, Mary Frances Stone, T. G. Broughton, W. J. Simpson, R. H. McGarity, Albert Lancaster, Catherine H. Thurm, H. A. Cox, Herbert W. Ludwig, Charles Wolf, Orvetta O'Brien, Geo. W. Kreis, Frank A. Surine, Florence T. Eichen, Clarence L. Lavender, Alma G. Whalley.

Henry J. Hough, J. Arthur Adams, Hazel E. King, E. Riley Campbell, G. Goodwin Sweatt, Thomas L. Schroyer, L. H. Rushbrook, W. A. Gallahan, A. D. Burford, Frances C. Boone, Cecelia B. Hoettels, Emma N. Barnes, Henrietta C. Peck, Katherine T. Ulasich, John D. Ralston, Beatrice B. Calnan, Helen Moore, Kaye Lawless, Ida M. Knight, Marjorie Whiteside, Doris White, Opal Huddleston, Mary J. O'Connell, Marie L. Mischou, A. M. Finn, F. E. Morgan, C. T. Haines, R. D. Lyons, J. J. Mateer, C. H. Hodgson.

Esther M. Lewis, Mildred S. Sebol, Z. N. Diamond, Mattie H. Keen, Mary E. Norwood, Helen C. Gertly, Wm. H. Norman, Frederic A. Garges, Laura E. Sutclit, Charles Oliphant, Nancy Ellen Joy, Roxy Dale, Talmadge M. Thorne, Wm. Schwerdtfeger, Dorothy G. Cook, Anna T. Cabel, James D. Head, Amelia R. Shone, Lester Stein, David J. Gatzenmeier, Theodore Clay Uhler, Florence E. Hudson, Edward L. Hinchey, Lloyd C. Hooks, Vivian K. Dawes, Raymond F. Brown, Florence H. Ewing, Sarah O. Gilden, Sidney Gambill, Corrie V. Lupa, Lucy Galloway, Geo. H. Mitchell, Kathryn J. Dengler, Mary E. Parker, Henry L. Spencer, Marguerite McDonough, A. J. S. Weaver, Maud C. Hawks, Nina Gluckstein.

Philip D. Harris, Paul C. Croarkin, J. Walter Feigenbaum, C. O. Webb, Azalease Costello, John R. Weyrich, Heye E. Eilers, Mayte Boylan Greene, Queen Rooney, Mabel Vincent, Dorothy Kringel, Howard D. Taylor, Mabel S. Dyer, Spencer Zimmerman, jr., Metta Harvey, J. S. Franklin, Grace St. Clair, E. Virginia Patteson, Nellie V. Payson, Margaret C. Grant, Goldie B. Sefken, Clara E. Swazick, Clifford G. Beckham, Cora H. Frink, Alfred B. Crossley, Ellis B. Klioze, Marion F. Manion, Chas. J. Mumford, C. W. Zimmer, Louis H. Hammerer, Elizabeth Adams, J. W. Manning, G. R. Jetton, E. A. Weller, Sidney S. Farabow, Harold A. Neff, L. H. Abbott, Hazel C. Nelson, Charles R. Johnston.

Florence A. Goss, Edna E. Chaney, Agnes E. Golden, Mayris P. Starr, Mary Clare Jones, Marie E. Ellis, Victoria T. Carley, Edith L. Potts, Ruth M. Stansbury, Jno. M. Storm, Theresa Regenie, Mary C. Senart, Regino V. Langley, Stella S. Browne, Marguerite J. Klinehanse, Mary A. Moore, Anne Heard, Ethel M. Hammer, Harriet M. Weinert, Ova D. Jones, Charles Martin, Enid K. Anthony, Bertha K. Garrett, Ruth W. Zeitler, Lucy C. Welsh, Betty Dow, Ada H. Nusbickel, Blanche I. Prangley, Ellen J. Ronan, Mary Ruth Freeman, Marbury T. Kidwell, Henrietta M. Millmore, Fred G. Bauer, John E. Hammerley, John H. Bambery, Ada D. Green, Sarah H. Warder, Mildred E. Smith, Alice McKinney, Queen M. Dixon, Edith S. Bryson, Virginia Keefer, Alene F. Smith, Mary E. Marshall, Edith C. Davison, Mary Scott, B. Evelyn Dodds, G. Louise Hurley, Lillian L. McDonnell, Mary J. Wright, Theresa E. Collins.

R. E. Glanville, Sara F. McGuinness, Vera Vogelsang, Anna L. Jewett, Thelma J. Burdette, Evelyn V. Thomas, Yolanda M. Fortini, Bernice R. Mann Christine M. Raymond, Peggy P. Lloyd, Mollie Fink, Donna Moser, Joan Rudolph, Marie B. Evans, Matilda M. Chesley, Wm. D. Gorrell, Jos. C. Gorrell, Nettie R. Israel, Clara Barton Israel, Charles E. Packard, Churchill Braddy, Norma Houghton Smith, Tillman R. Braddy, Mabel Gooch, Gabrielle T. Messenger, Linda H. Hall, Gladys N. Shaer, Clarence F. Kenney, Ruth Wohl, Ruth M. Glnaville, Frances R. Studds, Evelyn M. Poole, Leona D. Downs, Doris R. Atkinson, Betty Lou Shelton, Marie E. Baker, Louise A. Jones, Marcia Einbender.

Joseph I. Vernon, Mary E. Botts, Esther E. Smith, Benjamin Tarshes, Janet M. James, Polly Trumbull, Ruth B. Hanies, May McMichael, Cleo Cheek, John J. Hughes, Eva L. Weinert, Minnie May Hardy, Neva R. Davis, George H. Green, Margaret H. Skinner, Miss Cash, Joseph G. Miller, Ross Pearson, John L. Ketchum, Mary P. Quail, Gladys E. Rose, Frances Dixon, Weeta Piercy, Helen Bloom, Cora Dorsey, Winnifred Wetherbee, Elizabeth B. Lee, M. Carolyn Wyndham, Leah Weinberg, Anna Mae Hickey, Doris M. Thrasher, Alyne E Frost, Dorothy M. Moore, Maudelle Smith, Edna Burgess, Margaret Giles, Sally Hawkins, Elnora Thaxton, Carrie Pederson, Beatrice B. Shively, Marguerite E. Coffren, J. D. McGee, Willie Sipes, Mattie S. Nance, Irene D. McAllister, A. L. Duncan, D. L. Siegrist, W. F. Henson.

Isabel M. Houchen, Gertrude L. Hughes, Nina L. Jones, Alyce L. Java, Alyce M. Flor, Mrs. Nina J. Jones, Karl Koester, Wilma F. Jennings, Louise Armfield, Irene M. Helwig, Johnnie L. Potter, Mabel Y. Olsen, Ellen I. Collins, Mary E. Cowell, Mary Ann Bauman, Mattie B. Beall, Adrig L. Robinson, Emmarhetta W. Smith, Neppie M. Stoker, Dolores V. Mattare, James C. Felton.

LABOR RELATIONS BOARD

Lucille R. Ritter, S. Louise Ricker, Estelle W. Bekkenkamp, Marguerite B. Pettit, Ireta Robertson, Robert F. Koretz, John M. Houston, Alice N. Collins, Meta Phillips, Evelyin H. Cunningham, Gladys L. Cross, Karl W. Filter, Leona M. Schalk, Rita W. Hughes, Stella Abramson, Raphael Doyle, Louis G. Silverberg, Louis Newman, Hugh E. Sperry, Francesca K. Frost, Thomas J. Smiley, Eugene R. Thorrens, Guy Farmer, Louis Libbin, Charles W. Schneider, Ernest A. Gross, Howard Lichtenstein, A. Norman Somers, Bessie Sweet, Donn Bent, Oscar S. Smith, James M. Shields, Elizabeth W. Weston, H. A. Millis, Gerard D. Reilly, Kathryn Vrataric, R. Beverly Clair, Ralph Winkler, S. Catherine Wilson, Marie H. Stephens, Max M. Goldman, Herman Goldberg, D. L. Manoli, Marcel Mallet-Prevost, Grace R. Drew, Edward E. Turkel.

Ethelreda Pesmire, Margaret McCauley, Jeanne K. Taylor, Sara J. Carroll, James L. Gordon, Jean Lee Doulong, Henry Stemporzewski, William J. Avrutis, Eleanor C. Larson, Lena Elzin, Margaret Harville, Helen F Humphrey, William J. Isaacson, Cecilia Birken, Albert P. Wheatley Colonel C. Sawyer, Marion McGill, Eleanor Schwartzbach, Frederic B. Parkes 2d, Oscar Geltman, Gladys H. Cook, Lois F. Wommack, Mary Norton, Allie May Mott, Marguerite E. McCaleb, Marian M. Pearce, Elsie M. LaFrance, Eleanor F. Smith, Helen M. O'Neil, Kathryn L. Swain, Mrs. Mildred Windel, H. C. Windel, Vivian Windel, Mary Jane Windel, Grace Gaither, Bradford C. Wells.

NATIONAL ARCHIVES

Kansas Byers, Vida Geiger.

U. S. TREASURY DEPARTMENT

Rachel Bayer, Betty Wilson, Margaret Roos, Naomi Engelsman, Hilda Shapiro, Bea English, Delores M. Abrahamson, Felix Wahrhaftig, Marie L. Garrick, Frances P. Turner, Alta J. Austin, Zoe Johnson, Dorothy E. Baran, Bessie F. Wickham, Merriam A. Markland, Emogene S. Macarty, Alma J. Morton, Barbara B. Montgomery, Felicia Marie Barbar, Margaret S. De Muth, Helen Louise Phillips, Shirley E. Shipley, Miss Marjorie Burke, Florence E. Vinje, Lenore Rhodes, Margaret Barton, Hugh Barton, Dorothy Steinberg, Esther Charkin, Helen G. Bekowitz, Margaret J. Pettit, William McGilvery, Jack J. Nichols, Phyllis E. Pesce, Josephine M. Carbine, Marguerite R. Selzer, Elaine Hohl, Mary Jo Munn, Gertrude M. Rebholtz, Miriam Schachter, Anna B. Kriesfeld, Lillian Scott, Helen E. Schweitzer, Virginia Martin, Rhoda W. Ferris, Ruth E. Rembold, Germaine L. Babbington, Nona Anderson, Marie Rout, Gloria M. Gladstone.

Genevieve Rifley, Mary H. Brandt, Laura N. Wetmore, Katie Lou McVicker, Thomas M. Acken, Wilma Garison, Melvina V. Henderson, Edith Ambrogi, H. G. Willis, Georgiana T. Foley, Virginia Neuland, Gladys H. Wheeler, Martha E. Burns, Mildred C. Jones, Leva E. Wilson, Emil Smith, F. J. Russick, George E. Meurs, Otha Mae Barnes, Dorothy C. Coe, John G. Detmer, Edwin G. Hughes, Violet V. Ham, Marselle V. Parsley, Gladys L. Gray, Alice V. Smith, Agnes W. Simmons, Dorothy M. Kendall, Genevieve J. Parmes, Adelaide W. Henley, Mary Ellen Price, Madeline Murray, B. Edward Vaughan, Gertrude S. Bruckart, Clare E. Lipson, Kathaleen Hopkins, William P. Culkin, Kathryn Mottern, Dollie Webber.

Mary C. Mangene, Joan C. Kudak, Eunice E. Morrison, Margaret Trewhella, J. E. Lees, Florence Porter, John B. Barrett, Suzanne Cook, Bobbie J. Stout, Mary E. Harris, Dorothy E. Hammon, Hazel Boyte Kern, Raphael Lopez, Rose Chozick, Alma McAllister, Eugene F. Roth, Ida O. Fisher, Irene Schweitzer, T. J. Lynch, Joe Filachek, James S. Keith, Mary Kleemann, Ruth Lawler, Kathryn McDuff, David J. Speck, Nathaniel Lewis, Fanny B. Smith, T. W. Cunningham, Marie Senador, Florence Hodel Wagner, Laurence F. Casey, Raymond B. Starks, Hugo A. Ranta, Harry E. Proctor, Mary Jones, Bernice B. King, Harold R. Pollak, Ansel F. Luxford, Josiah E. DuBois, jr., E. Colleen Rhea, Richard B. Brenner, Inez Arzillo, Jean Allan.

Elizabeth Conway, Marion J. Boger, Mae M. Norwood, Mary K. Ellis, Elizabeth Z. Lee, Vincent R. McHugh, Carrie Phelps, Fern L. Pittman, Leandre V. Roberts, Wanda Miller, Eileen O'Connor, Jean S. Hoskins, Betty R. Grosch, J. A. Gilmore, Harold C. Blakeman, Helen C. Pottinger, Nancy H. Manella, J. W. Osborne, Margaret M. Shea, Polk Wright, Julia Kente, Julia Diggle, Helen Hollendursky, Sylvan Tobolowsky, Estelle K. Turner, Walter W. Ostrow, Mary Maxfeld, Nancy Roberts, James V. Husted, Opal Keever, Julia Floyd, Eileen Hardwicke, Frances L. Signer, F. J. Shuman.

Naomi Farrell, M. Utech, Sarah K. Goodman, Louise H. Byrd, L. C. Aarons, Norma R. DeLacy, Gene Masterson, Revelyn Kamp, Ethel Johnson, Naomi Prudhomme, Joanna O. Campbell, Barbara Peyton, Thelma M. Hill, Charlotte K. Lent, Edythe Kiefe, Anne K. Stein, Evelyn S. Davis, Lelah M. Fox, Adelaide H. Miller, Edith G. Collins, Cleo E. Richardson, Celia Kessler, Josephine H. Klein, Lillian M. Atlas, Maude Larkin, Laura Walker, Elizabeth Nicholson.

Charles Runyon, Gloria Brown, Lillian L. Davis, Jane B. Allen, Elizabeth J. Barham, Samuel Klaus, Ardath Frantz, Kathryn Hart, Viola Garrison, Belle Mayer, T. H. Carolan, Robert D. Scott, Isadore G. Alk, Henry X. Kutash, Elting Arnold, Leonard E. Ackermann, Irving Moskovitz, Mary Goode Rogan, W. Harvey Reeves, Melville E. Locker, E. D. Golding, Lawrence S. Lesser, J. John Lawler, E. J. Cassoday, Lawrence Linville, Marian Vouk, Kay Alger, Helen Waltz, Alice Evans Wright.

POSTOFFICE DEPARTMENT

J. W. Askew, Aubrey H. Clayton, Grace Burke, Margaret A. Blades, Eva L. McKenna, Eleanor Z. Dascomb, Mercer S. Wolfe, Myra D. Spencer, Gertrude M. Strong, Seth E. DeMaret, Lula G. Smith, Iva M. Williams, Fedora D. Ryon, Virginia L. Wilson, Effie O. Green, Elizabeth Witt, Mary Meirick, Anna E. Morganstern, Maureen R. Feltmann, H. L. Collomb, Ruth W. Naecker, E. H. Burr, Grace F. Smythe, Isobel Dwyer, Pearl Elosser, James E. Barnett, Adra L. Higgins, Mary S. Crumbley, Mary L. Pace, Rae Kohrn, John E. Bradley, Hilda L. Wicks, Elizabeth Ruhlen, Grace A. LaSalle, Mary E. Bauer, Sopha B. Byrne, Fae Smolar, Sybil Capparratto.

L. C. Reeley, Bessie Doyle, V. C. Stone, Florence Lockwood, Rebecca C. Davey, Edna M. Hamblet, Martha C. Weber, Estella Curry, Margaret McD. Robertson, Alice V. Velde, George Elliott, Vivian E. Barker, Omema F. Norman, Lorraine F. Ellis, Corpl. Randolph Ellis, Sergt. George Fitch, Naomi M. Herring, Evelyn Sweeney, Sharon A. Feltmann, L. McClure, Hazel T. Brooks, Benson T. DeLance, Elizabeth Phusch, Sena Rodgers, Eleanor Fixell, Edna Louise Milor, Eleanor D. LaChapelle, Mary W. Vann, Essie E. Robbins, Florence T. Prosperi, Dorothy I. Cronin, Catherine Pagan, Charles S. Herring, Mary Clements, Annie K. Bannon, Lois W. Juncal.

Margaret C. Shelton, Anne D. Mannix, Claire G. Williams, Karlton S. Wright, Kathryn B. Norris, Alice A. Neel, Margaret M. Myers, R. M. Gibbs, Walter J. Murray, Alvin W. Hill, Clifford A. Higgins, Theapolis N. Knauss, Lotta V. Knauss, Ora Earle Cook, Eileen Q. Johnson.

Max Kohrn, Mary E. Frye, Elberta Egnew, Baxter Denney, Herndon Pringle, Nellie B. Dunn, Catherine F. Davis, Barbara M. Sacco, Charles W. Havlena, John J. Schiavone, Daisy Nan Bailey, Constance Williamson, Mary Sharp.

E. F. Curry, Elsie S. Armstrong, Doris Louise Briley, Marie Berryman, Blaine A. Kelley, Winifred C. Haggerty, Mary M. Sarchina, Sylvia Effenbach, Frances Yanos, Helen M. Sasscer, Elizabeth A. Wigglesworth.

Julia E. Werland C. M. Higgins, D. A. O'Brien, A. B. Strom, Mrs. A. B. Strom, Herry E. Garner, Mrs. J. E. Speake, J. E. Speake, Lena Mae Sims, George C. Smith, Patsy Smith, Jacqueline Velte, Katharine Peters, Emil N. Yoelson, D. Ray Halbrook, Mabel Y. Cabot, E. P. Meadows, R. M. Oller, George B. Cowles, L. D. Simon, M. E. Houchen, Gladys A. Davis, Dorothy A. Oakes, John F. Donnelly.

Walter A. Keefer, Joseph W. Cowan, Janice Carroll, M. J. Yurawecz, Mary R. Springman, Mildred M. Hutson, Elmer J. Dutemple, Chas. E. Dunbar, W. F. Donahue, R. A. Garth, Lawrence C. Haggerty, Arthur T. Wannan, Louis C. Silverman, David S. Ballard, Albert Dickson, Rome Keefe, Ira C. Taylor, Ruth Ray, G. Eugene Riggles, H. W. Diertelh, Virginia L. Whalen, E. B. Jackson.

Smith W. Purdum, Ruth H. Langley, Audrey Anne Manning, Mary Hiatt, James A. Curtin, Mabel H. Crandall, George M. Heflin, Agnes Prosise, Marjory Coppenbargetr, Pearl B. Petrenko, Elizabeth G. Walsh, Janet Prentiss, Lynne S. Wetzel, Florence C. Griffin, D. R. Forrester, G. C. Staubus, K. F. Rogers, A. S. Page, Grace Fowler, A. D. Whitworth, Richard T. Grimes, John T. Hopkins, Ernest A. Giantz, Harold L. Winter, Morris Schaeffer, Joseph B. Sweeney, C. H. Carle, Mrs. Frank J. Buckley, Herbert M. Dodd.

James A. Faithful, Jack White, Blanche L. Moore, Edw. C. Kaighn, Ernestine Harden, Joycelyn E. Hil, Tex Moreland, Ruth Hurd, Harry F. Meyers, H. U. Sparks, Kathryn B. Connor, Harley Prentiss, Jr., Harry J. Hayden, Barbara Ann Griffin, M. E. Crosby, Jean M. McGrath, Paul Vogenitz, Frenk E. Gorely, Lucy R. Proctor, Effie E. Walsh, Bertha Hey, Ethel S. Tucker, Katherine Stormont, Florence Fels, Robert B. Shaw, Albert J. Folkman, Ray L. Smith, Homer W. Myers, Louise A. Duke, John B. McBride, S. M. Weber, E. W. Leonard, V. B. Waters.

A. S. Page, Grace Fowler, A. D. Whitworth, Richard T. Grimes, John T. Hopkins, Ernest A. Glantz, Harold L. Winter, Morris Schaeffer, Joseph B. Sweeney, C. H. Carle, Mrs. Frank J. Buckley, Herbert M. Dodd.

WAR DEPARTMENT

Lynn Seidel, Jeanne Seidel, Sadie Feinstein, Eva B. Mahone, Marion E. Huston, Robert M. Leich, Claire C. Fisher, Thelma W. Pierce, Estellena Redwine, Mary Reed, William H. Brown, Charles W. Peters, Ruth Deskin, J. Edgar Morris, Bernice Wooten, Gene Hansen, Edwin L. Roe, Margie Griffith, Benjamin F. Markert, Harry A. Markle, jr., Bea Hanke, Arthur Kelley, C. C. McGraw, William K. Whitehead, Helen Lyons, C. R. Cabot, K. S. Purdie, Amelia S. Garet.

Edity Brown, Lillienne F. Cowan, Herbert Weeks, Mary Gaut, Leon K. Bryner, Joan Gale Holmes, Franklyn Moore, C. C. Case, H. W. Bray, A. V. Williams, Elaine Nielson, R. G. Smith, Jack L. Goldsmith, Cecile Reiss, J. R. Crabbe, H. A. Schenck, A. T. Jones, Alyce R. Gatlin, B. E. Cook, Beatrice Fleenor, Jeannette Salgren, Nina Buchanan, T. G. Jenkins, G. S. Berry, jr., Anna Schmidt, Walter R. Woolpert, R. P. Hollis, Anna Dodic, Vivian James, Mary Ann Green, L. H. Brown, A. A. Cook.

Genevieve Jelinski, Evelyn Tilson, Frances J. Gray, Edith M. Whiteis, Anna M. Kabris, Pearl Nichemias, Estelle Silverstein, Jo Lee Churan, Richard Vegge, Milton Schwartz, Herbert Arkin, John R. Mathieu, Paul R. Byrnes, Wilhelminia Georgian Nickolson, Arthur P. Kane, Willis L. Campbell, Thelma McDavid, David H. Eldridge, Anna M. Shiffler, Margaret L. Hawkes, Jo Ellen Grey, Helen P. Johnson, Lillian Frohman, Marjorie F. Stodgel.

Corinne White, Louis O. Jenkins, Dorothy L. Marion, Olive M. Cate, Margaret Giles, Grace Vanchieri Anna M. Wallis Timothy V. Doherty, Florence Taylor, Viola Serdahl, Helen C. Keenan, Betty M. Prezioso, Mildred J. Scriber, Majorie Scheurer, Elaine Campbell, Edna Fritz, Betty Benghofer, Nellie Callahan, Marion Walker, Ethel Renaldi, Corinne H. Nuss, Bernice L. Reid, Lillian B. Crismond, Selma A. Jacobs, Harriet Kahn, Sara F. Levy, Frank M. Olechna, Margaret L. Rosenboum, Billie E. Stovall, Lowell E. Vannest.

Doris L. White, Augusta Lynn Webb, Nettie M. Allen, Edward S. Dore, Anna D. Plant, Beatrice S. Boisen, Ethel B. Rasure, Ola M. Lewis, Mary Alice Halloran, Anna Dubin, Lucy A. Van Court, Lillian C. Wade, Margaret A. Van Husen, Addie L. Brimmer, Janie F. Huff, John Howard Radcliffe, Dr. T. T. Roberts, Mrs. T. T. Roberts, Lola M. Radcliffe.

Ruth E. Moore, Ruth Schlatz, Louis Dippman, John T. Burns, Nancy C. Anderson, Joseph I. Hennessey, Francse R. Elchecberg, Mary V. Diaper, Ida B. Frazier, Helen Zegarac, Mrs. Cornelia N. Bishop, Mrs. Thelma W. Brown, Mrs. Gertrude Gartenhaus, Pauline R. Shepherd, Geneva C. Love, Jackie Fonte, Eugenia F. Bagnley Llewellyn Leed Raphall Murphy, Ruth Bennett, Lotha Wil Daniel, Capt. F. E. Kent, Dora E. Kraus, Beatrice Smith, Lucille Farr, Mary T. Tomczak, Annie Mae McLean, Grace Helen Anderson.

J. Virginia Harper, Olga Hritzay, Vernon Scewrson, Opal Smith, Marie E. Howard, J. A. Marcolf, A. H. Doner, jr., K. M. Davis, Ruth E. McFetridge, Frances M. Fenton, Elizabeth M. Russell, Susan A. Budnick, Richard C. McConaughy, Sadie E. Tilghman, Nort T. Kennedy, V. Elizabeth Schnurbusch, Jane P. Kirke, W. H. Addington, Nancy A. Komishock, Rosalie G. Vomacka, Clara A. Hester, Nora McDaniel, Avaleen Bradford, Edith N. Grous, Secy E. Oland, Marion S. McMillian, Viola M. Richardson, Jule C. McFadden.

Gladys Weatherbee, Jane E. Keller, Eileen B. Self, Marie L. Kocur, Lillian M. Fowler, Mary L. Stewart, Irene C. Adams, Laurace Amuniaster, Pricilla Oake, Kay Hospel, Vera B. Peyton, Marian F. Cole, Jeanette Ealy, Ursula F. Howard, Doris Britt, Myra Bock, Rubye H. Stokes, Dorothy M. Reddins, Doris Casbeer, Major Vaughan, Major Tunstead, Mr. Higgins, Major S. J. Johnson, Capt. D. M. Moran, Mrs. Titus, Major C. D. Hummer, Miss Doyle, Major Xiques, Captain John L. Bennett, Major Irving Solomon, Colonel M. Hicks, Captain D. Kriser, Major S. K. Bradley, Barbara M. Mueleners, Mavis Wade.

Mary A. Chavez, Phyllis L. Franks, Marie Treis, Dorothy Mohler, Ruth Riston, Lera Simmons, Genevieve M. Ulmer, Kathryn H. Campbell, Clara K. Blackwell, Ruby Mangrum, Bernice J. McIntosh, Carol Tipton, William C. Tolden, Elizabeth R. Graehner, Grace E. Westover, Ida B. Brown, Williemae King, Janet S. Robenson, Mafolda Cerasoli.

Marie V. Bender, Mary L. Tarvener, Sarah Purnell, Laura Mae Muse, Benna Lee Hontzes, Marian Joyce Napier, Dorothy L. Farish, Irene E. Flory, Frances J. Salter, Ann E. Moriarity, Mary M. Ryden, Gladys M. Gibbons, Anna R. Smith, Thelma G. Glass, Marie L. Gardner, Virginia M. Snider, Jeane E. Spindle, Mary Ellen Gainer.

Lee Teeter, Betty Bishard, Virginia Grace, Hildegrade Paccetti, Sarah Pinsuspy, Lucy L. Ray, Cara B. Weathersbee, Marie Klein, Kathleen Sue Egan, Irene Conley Thomas, Mildred Kirschboum, May Karp, H. Arthur Warfield, Lillian Raper, Alberta Shields, Madelyn Roderick, Ruthie Paine, Capt. M. Williamson, Minnie D. De Vault, Mary H. Rousl, Lena M. Holzberger, Mrs. M. L. Kirschboum, Dorotha Johnston, Florence Nightengale, Pauline Dickey, Jessie L. Harris, Elsie M. Garzanich, Josephine Morrison, Lorrayne A. Holzer, Amnada Tichenor.

Nettie E. Johnson, A. C. Snaborn, Virginia Corbin, Doris Given, Mrs. Annie Kaplan, Gladys Hanson, Frieda Gump, Clara Barton, Maxine Lester, Eleanor Lotterman, Mrs. Olive Jones, Mrs. T. E. Golembieski, Reiva S. Goldberg, Dorothy A. Lutsky, Florence R. O. Neil, Cecelia T. Gillespie, Pauline M. Gean, Helen Pitel, Frances E. Larguier, Ruth W. Rapenfuss, Katherine Hudson, Delphia Habburn, Alida Ann Beckman, LeVerne Yeckley, Rena Hester, Ethel Podruzy, Jennie Mason.

Louise E. Stull, Mary Frances Shahan, Naomi Ruth Pickett, Marie V. Bender, Mary L. Tavenner, Eleanor Kovler, Lieut. Morris C. Cohen, Marcia K. Callahan, Madge Wiley, Ernest Hauft, Anna Mae Arnold, Ruth Phill, Harold Ferrarr, Florence Richey, Sarah Zonoff, Rose Lucchese, Margaret Barton, Roberta Joy, Willadene Schrock, Kate Bowen, Jean Teets, Ida Corbett, Beadie Cormany, Theodore Busch, Karlene O. Kutchen, Marilyn Cooperman, Rose Nusbaum, Mary Einwechter, Avery Crippen.

Lila J. Hagen, Bonnie Ryan, Mary Coffin, D. Thomas Oliver, Lotta Yankee, Gloria Reynolds, Erma Brinkley, Ella Smith, Jennie E. Smith, Paul Scheurich, Pauline Hutmacher, Marian Kortesmaki, Corra Torkelson, Bessie Jeffries, Mary A. Lee, M. P. Dougherty, Wesley A. Sheqrin, Janet C. Hamilton, Myriam M. Richardson, Almida E. Johnson, Helen Rowady, Mary Louise Gentry, Mary Jean Fisher, Mary M. Meeks, Florence K. Cady, Russell H. Dean, Anne Maddox, Kathleen M. Donaldson, Marie B. Rogers.

Aileen Hinton, Estelle Mitzan, Amy I. Meyer, Lucille McGrady, Uva Olzon, Florence Hokana, Mary Ann Mansfield, Mildred Cohen, Florence R. Skinner, Ruth I. England, Clara J. Nichols, Jane O'Neill, Sylvia Friedburg, Virginia Painter, Juanita Bradley, Marian Holland, Ethel L. Hevretty, Ann Gobert, Lillian Fones, Florence Hackler, Helen H. Berry, Mary A. Denoreland, Mary F. Joyner, Clara Bell Hardy, Victoria J. Salansky, Jo Anthony, Dorothy Smith.

Eana Myers, Gilbert Hale, Emanuel Imberman, Leonard Casey Elsie Caul, Mary A. E. Hummer, Elsie Herron, Marjorie H. Stutler, Edith Satzman, Louise M. Gellman, Roberta L. Mullen, Joseph D. Miller, Helen M. Simpson, Myrtle L. Woody, Bernice V. Payne, Rosa G. Adams.

Della H. Kilgo, Blanche Hobson, Grace Koester, Marjorie F. Alitz, Mrs. Jane Ardery, Annie M. McLendon, Ada E. Gumb, Elizabeth E. Burgess, Martha Lefebre, Eleanor Lotterman, Miss Lucille Bunn, Mrs. Alta G. Barr, Ann M. Cipolla, Evelyn R. Corwin, Joyce Dickerson, Nellie M. Foster, Anna V. Helsley, Adele G. Kloss.

Audrey C. Purvis, Rosemary Bledsoe, Christeen Eckloff, Thomas J. Fitzgerald, Frances L. Stone, Walker Buckaleev, jr., LaVerne Yeckley, Rena Hester, Ethel Podruzy, Jennie Mason, Hinton Aileen, Estelle Mitzan, Amy I. Meyer, Lucille McGrady, Iva Olzon, Florence Hokana, Mary Ann Mansfield, Mildred Cohen, Florence R. Skinner, Ruth I. England, Clara J. Nichols, Jane O'Neill, Thelma E. Skoog, Bonnie M. Smith, Margie V. Virts, Morma J. Walsh, F. Pauline Webber, Lieut. Col. W. G. Weaver, Maj. W. H. O'Connor, Maj. R. C. Sturgeon, Harold M. Lorie, Charles L. Marks, Bob V. Mosier, John J. Moore.

Marcia E. Isear, Edith L. Ostensen, Elizabeth A. Ridgway, Helen Whelchel, Miss Cipalla, Frances C. Alexander, Caroline Babbini, Kathryn K. Bauman, Dorothy M. Bell, Carrie E. Cahoon, Aura Davenport, Evelyn M. Erickson, Verle E. Geister, Iva F. Hackett, Marie Hartridge, Louise M. Heinricks, Margaret F. Hillengas, Marjorie B. Hodson, Anita F. Kiehnhoff, Sara E. Lansillotti, Wilma M. Lazear, Blanche C. Martinson, Hazel L. Meany, Jane M. Meyer.

Continued on Following Page

Continued From Preceding Page

Helen E. Owen, Fidelus T. Plunkett, Doris G. Richardson, Gladys D. Rowland, Basil Britten, James P. Curl, H. Walker, Edith C. Whitten.

Eleanor C. Bernard, Cecelia Sosnoski, Eleanor Granum, Louise M. Chiacchieri, Wilma J. O'Brink, Louise D. Fanming, Anna Cappahianca, Louis Cappahiania, Anabel B. Templeton, Ivy L. Cooley, Betty G. Gentry, Anna Angiulli, Ingrid Zander, Mary Douglas, Mary Pierce, Estelle B. Aubrey, Pete Derv, Elizabeth Rogers, Doris Grawey, Lulie D. Allen, Pattsie V. Miller, Kathryn Spears, Lois Nell Bramlite, Nava B. Budd, Ruth M. Shoy, Kathryn A. Simon, Minnie R. Brewer, Ernestine I. Ratcliffe, Frances B. Macon, Dorothy M. Keating.

Frank, Sherrow, Anita L. Tucci, Lilyan R. Lipanovich, Vivian I. Matson, Joan Carver, Juanita E. Eunis, Lucile Mackley, Martha O. Lutcavage, Evelyn M. Toomey, Charlotte Weiss, Jane M. Meredith, Dorothy E. Fox, Isabell H. Love, Evelyn M. Hanson, Thelma F. Martin, Lydia A. Fuentez, Charlene M. McGrady, Alberta W. Wideman, Emmie S. Davis, Irene M. Alcorn, Meta Baumgardner, Nellie Sherriff Dixon, Marceline Johannsen, Frances Robinson, Helen S. Miles, Ploma F. Blaha, Agnes M. Piskura, Alice B. Mahr, Carol S. Kulacz, Julia A. Snovak, Lucia R. Zurawski, Mary A. Di Giannantonio, Rosemary E. Holding, Bettye Ann Miller, Evelyn L. Spencer, Wade E. Fitzgerald, Charles W. Faunteroy.

Edna M. Schropp, Betty C. Smith, Irene M. Brogdon, Helen K. Carter, Christian H. Apenes, Mae L. Allan, Lillian L. West, Louise H. Jackson, Frances H. Mishler, Mamye S. Conlay, Susanna Shants, Sylvia P. Gruzen, Geraldine Howell, Rosemarie Courtney, Iona Crim, Frances Novotny, Ruth Zimmerman, Grace V. Addis, Emily H. McGrath, Bobbie A. Chastain, Alberta E. Durham, Very Fabian, Fran Urchak, Louis Rogge, Daisy P. Chenault, William Plampin, Leo May Lineweaver, Mary Lupks, Lydia Cerasoli, Joe Richards, Dorothy Novak, Colonel Talbott.

Jacqueline Carroll, Florence J. Meek, Jean L. Iwaneiho, Walter E. Perkins, Charlotte Hackett, Leone J. Slogas, Audrey E. Haywood, Doris E. Young, Hazel V. Caudle, Bernice B. Brouey, Mary M. Higginbotham, Katherine B. Babb, Edith Ferne White, Ruth M. B. Zitomer, Margaret B. Borgerson, Sarah Purnell, Miss Freda M. Warden, Miss Marion Witmer, Ruth E. Lowe, Arthur G. Mitchell, Elinoi Stelzer, Helen King, Arlene Terpok, Shirley Cymberg, Louise Bening, Mary L. Clark, Katherine Shibley.

Catherine Frazier, Lorne Williamson, Katherine Borderick, Lamon Eloise Shipp, Gertrude L. Norman, Eloise L. Freeman, Margaret E. Burgett, Rebecca Moore, Mabel M. Reynolds, Uranda E. Embrey, Edith E. Andrews, Mary B. Staves, Margaret E. Jenkins, Rose M. Peters, Aaron Moore, Juanita B. Battle, Edward A. Carmady, Mary Boxwell, E. R. Andrews, Harold Swartz.

Blanche Dion, Victoria P. Smith, Florence A. Younger, Phyllis E. Hartzell, Catherine B. Hicks, Doris V. Highberg, Jesse H. Gregg, Grace Kinter, Hazel F. Flynn, Mildred R. Parker, Martha Lefebure, Margaret E. LeClaire, Virgina Gold, M. Wison, Irene Blum, Raymond C. Obertona, Cloantha L. Sipes, Helen H. Muldoom, Frank R. Shipp, Jeanne L. Riddle, Marion Meyer, Olivia Hurd, Dorothy Kihm, Virginia Genders, Jean Gillespie, Mrs. Edith Coles, Helen Wright, Joan Fives.

Jane Ashford, Marjorie Morton, Rose Mary O'Leary, Joan McKerness, Esther Oppenheimer, Opal H. Morgan, Margaret Franko, Doris Perrault, Betty Giles, Margaret Dalton, Martha Ellerbe, Livie Hocutt, Tom Lynch, Pvt. J. Eggert, Blanche Thorne, Edith Alford, Maj. E. J. Smith, Osie Bagly, Mavis Thorne, Ted Haines, Marie Mazourek, Nelle Carter, Almarie Borland.

Pvt. F. Trappin, N. E. Wright, George Harvey, Rebbeca Delaney, Jeannette Dennis, Hazel Lewis, Emma Faxon, Pvt. Don Callohan, Willima Hall, Roman Goedde, Pvt. M. Allmett, Dorothy Nokes, Hazel Gall.

Doris J. Robinson, Norma M. Reedy, Katie F. Martin, Emannda A. Chiumento, Doris A. Smith, Frances M. Decker, Roberta N. De Brular, Kathleen E. James, Ada Dean, Gertrude V. Bowe, Helen H. Kester, Florence R. De Witt, Corrinne D. Moss, Annabelle Smith, Mary Blwade, Mary Ellen Brennan, Leila A. Platte, Esther Hyvonen, Lois C. Nixon, Anna M. Hanson, Sylvia T. Cohen, Rosa P. Mueller, Mary A. Pope, Catherine D. Taylor, Bessie L. Van Hoon, Genevieve Wynkoop, Rossmann Taylor, Mary E. Keas, Irene Feldman, Lillian L. Geoghan, Mollie Pratt, Reha J. McClain, Frances G. Ish, Adelaide Hauser.

Evelyn Erickson, Fannie Mae Hagens, Willyce Davis, Ernestine Munson, Gertrude Svanas, Patricia R. Johns, Dorothy Penticoff, Bella D. Moore, Tillie Kaplan, Beulah Orsborn.

Doris J. Robinson, Norma M. Reedy, Katie F. Martin, Emanuela F. Martin, Doris A. Smith, Maude E. Quinn, Claudia Caldwell, Thelma Lowry, Cynthia Lammers, Bess C. Coston, Laura H. Hensi, Marion Dorsey, Gladys H. Foosum, Louise M. Janes, Ann Dawson, Otrella Rhamy, Nellie K. Harus, Pauline E. Muchehaus.

Ethel L. Clark, Veranda Bolin, Myrtle Hewitt, Mary A. Kirtley, Imogene L. Mease, Leanna M. Layman, Edna L. Horner, Pearl Hoffman, Eunice McArthur, Frank Frazier, Rita K. Fields, Josephine Spence, Aloina Hollaway.

Edith G. Ostroff, Carmella Vaccaro, Beryl L. Bradley, Agnes M. Masary, Charlotte L. Smith, Grazia Evans, Floreine Defibough, Helen L. Hamblin, Anonymous, James O. Alley, Nathan W. S. Lamb, Mary J. Quinn, Kathryn R. Cauweday, Jessie Carney, Marguerite A. Sisson, Catherine Speropulos, Delores J. Brady, Mary A. Bracco, Norma Koller, Sylvia M. Weber, Marjorie L. Schager, E. Earlene Claus, Margaret T. Papiroski, Lucille E. Courcheane, John L. McAllistor, Louise B. Wacsek, Harvey H. Allen, Arthur C. Cummings 3d.

Frances F. Smith, Elsie L. Kathman, Mary J. Bradley, Betty Brazietus, A. S. Hurst, Betty Block, Monica A. Winslow, LeRoy Phillips, M. Louise DeSale, Eleanor G. Suttle, Leo N. Ankerick, Maxine Jamison, Ben S. Franklin, Beatrice H. Gold, D. Ernestine Taylor, Margaret L. Cantull, Julia Golden, Sylvia Kaplan, Jemima H. Wooten, Mary C. Coombs, Virginia M. Parker, Mary V. Santoroski, Jule M. Shatkus, Virginia A. Pinnick, Carmen M. Hicks, Josephine A. Kiesnowski, Mabel V. Rudy, Margaret Johnson, G. Yarbrerok, Marion G. Higgins, Bernice W. Clark.

Annabell Harper, Jessie D. Roach, Teresa H. Summerall, Dora L. Kokinas, J. B. Dewott, Mildred Hartsborn, Ruby M. Wilson, A. J. Chulik, Carolyn K. Jackson, Anne B. Greenwood, Margaret Wyatt, Frances M. Decker, Kathleen E. James, Gertrude V. Bowe, Florence R. De Witt, Annabelle Smith, Mary Ellen Brennan, Esther Hyvonen, Anna M. Hanson, Rose S. Mueller, Catherine D. Taylor, Genevieve Wynkoop, Mary E. Keas, Lillian L. Geoghan, Reba J. McClain, Adelaide Hauser, Irene Kisacky, Jos. B. Homes, Dorothy B. Diggs, Eleanor Willard, Zella Myers, Jo. Nettles, Catherine Fournier, Edith V. Gibson, Marjory G. Williamson, Felicia R. Giddens, Julia Lopata, Eula M. Taylor, Tyler K. Hall.

Eleanor T. Brokoske, F. M. Caulfield, Fanny B. Ingram, Madge E. Morris, Francis Milne, Glen Briggs, Myron R. DeTurk, Corinne Dudley, Janice West, Ann Kohlar, Lee Lowenbeih, Helen Nelson, Lieut. Pihnel, Rose Krog, Alice Halle, Eleanor Terrill, Mary Allen, Ruth Huff, Gladys Wakefield, Anne Harrell, Lieut. Church, Lieut. Gallaher, Col. Sechrest, Lieut Gammill, Shirley Thompson, Lieut. Reynolds, Lieut. Morrison.

Ruth A. Getz, Norma Brewer, R. S. Trippe, jr., Reuben Deutsch, Grace L. Turner, Mabel B. Davis, Marie D. Johnson, Josephine Gibilisco, Roberta N. De Brular, Ada Dean, Helen H. Hester, Corinne D. Moss, Mary Bivade, Leila A. Platte, Lois C. Nixon, Sylvia T. Cohen, Mary A. Pope, Bessie L. VanHorn, Rossmann Taylor, Irene Feldman, Nellie Pratt, Frances G. Ish, H. J. Martin, Vidas Naharada, John C. Butler, Opal M. Butler, Laura Hudson, Angie Vassins, Joan Wojno, Kathryn M. Reese, Margaret H. Brooke, Joan V. Conklin, Mary E. Hill, Joseph Enchy, Lily Potts.

Viola M. Bryson, Fred M. McManus, Regina C. Oldham, Katharine Gerlach, Elvera Johnson, Harry Traub, Carolyn E. Johnson, Eugenia Dragoni, Margaret Pleasants, Doris Thompson, Virginia M. Morris, Major Smith, Lieut. Dave, Jessie Baldwin, Ann Miller, Margaret Fisher, Esther Wood, Carmilliton Lewis, Esther Lendenbaum, Kathryn Terry, Annette Grun, Martha Hall, Major Bear, G. Mason, Corinne Hassell, Lieut. Osborne, Va Lumsden, Lois L. Plaehn, Jean M. Brown, George L. Welsch, Jeanne E. Care, Mary E. Eberth, Myrtle M. Clemmons.

Joel S. Moss, Virginia Tagyart, Georgia L. Shelton, Amy M. Rohusni, Ecyl Crain, Lillian E. Fouts, Mary E. Oldfather, Juanita H. Perry, Hannah E. Norman, Birnice F. Esslie, Catherine F. Clark, Lillian K. Buel, Earl Leroy Cropf, Mary A. Fitzpatrick, Hazel McCreary, Frances C. Litchfield, Helen Simpson, Dolores R. McMasters, Lorene F. Horstmann, Elsie M. Larson, Eva M. Duckett, Elizabeth R. Whitehurst, Helen A. Mellott, Mildred M. Johnson, Lucille I. Cockrill, Faye O. Cochran, Irma Mondel, Irene Gorney.

Peggy L. McCorp, Rebecca Simon, Gertrude M. Burton, Sophie Cohn, Rose Coccaro, John Gordon, Florence Edington, Cordelia R. Neville, Elizabeth Broyles, Mary E. MacDonald, Pearl Killian, Margret Lois Swift, Mildred J. Gottlob, Kenneth G. Smith, Marina C. Roskoph, Rosemary E. Tucker, Betty J. McClintock, Elsie E. Crawford, Elsie H. Waananen, Bessie M. White, Peter Man, Florence Davis, Lois M. McKinney, Helen V. Johnson, Helen Smith, Bessie F. Craven, Joyce Nightingale, Eileen Conley, Vascell LaVite Theresa Oliver, Annabelle Anderson, Nancy L. Simons, Helen Stark, Annie M. Scott, Lavice O. Pyler, Lavenia F. Minor, Brooklin B. Jackson, Helen H. Haquinuies, Janette S. Johnson, Bess M. Young, Dorothy Utrecht, W. L. Gamition, Irene F. Slumber, Jearme Stattlemyer, Clara Bergfalk.

Jean C. Purvis, Pauline B. Fieldman, Margaret Spellett, Helen M. Risbel, Iyone M. Koland, Mary Elizabeth King, Ruthella M. Anderson, Charles E. Banks, Marguerite Lyons, Bertha B. Yousey, Myrtle McElroy, Rheba Daniel, Ruth Moriarty, Mary Homa, Agnes Martin, Margrett Turpen, Gertrude E. Stachour, Helen V. Mayo, Helen Tomolonis, Isabelle Edwards, Rose C. Milbert, Ann Tanner, Virginia M. Townley, Lois C. Chaney, Robert McCarthy, Glenn Thomas, J. Lawrence Elliott, Maxime B. Culley, John Rice, Elise A. Callahan, Lucretia Wallace, Madeline Mooney, Gertrude "Cotton" Mulen.

Kay Della Ratto, Louise R. Rieve, Dorothy L. Coyner, Thelma L. Bell, Ruth A. Fitz-Patrick, Mack P. Harper, jr., Philip C. White.

Campaigners for Government Girl Warplanes

Among those who helped make the Government Girl Warplane drive at the Adjutant General's Office were (front row, left to right) Ruth Getz, Lobby Honeycutt and Mary Frances Gardner. Rear row (left to right)—Eva Folsom, Edna Kalbfleisch, Christine Morrow, Ruth Daniels, Hazel McCreary and Rose Coccaro

Lucille L. Lawn, Margaret C. Leonard, Jas. I. Moore, Jeanne Cieshese, Elaine Ann Ringel, Edna M. Owen, Marian Caldwell, Mary P. McVeigh, Grace L. Smart, Valnettie J. Nelson, Mary R. Mugler, Frank Williams, Elizabeth R. King, Charlotte Glick, Mary W. McNeely, John S. Hopkins, Jannie L. Dunlap, Frances E. Shaw, Ruth E. Warren, Herbert R. Green, Jennie M. DeSantis, Margaret M. Sheridan, Martha I. Hester, Lynne Anderson, Myrtle B. Shultz, Anne E. McDonald, Gay N. Taylor, Rose Minkow, Julia Z. Vance, Rose F. Prosia, Alice K. Fisk, Helen B. Lukaszczyk, Marjorie F. McHall, A. S. Mavgene, J. H. Powell, Rob. Roy Critchfield, Bessie C. Weiner, Edwin B. Kane, Elaine D. Van Horn, Lena E. Will, Charles V. Feightner, Geo. B. Mead.

Marian B. Cowan, Dorothy Snyder, Gladys Durham, Alice Kilpatrick, Christine Harris, Mary Fitch, Letha H. McClure, Emily M. Labenberg, G. Virginia Tyler, Vatha Fullerton, Ivy E. Whiteman, Olive R. Yelverton, Bryant O'Neill, Allan O'Neill, Betty Gehring, Angel Mesrobian, Annie M. Cannon, Evelyn Hankins, Selma J. Loewner, Irene S. Tomko, Lucile Gillespie, Jerome Pleet, M. Genevieve Kane, Shirley M. Hewett, Lucille E. Kelly, Chris. H. Wallace, E. Irene Stotts, Leona B. Howarth, Evelyn V. Teskey, Mildred E. Whiting, Hazel B. Baskerville, Inez E. Baylor, Fannie E. Bradley, Mary W. Mohler, Alta I. P. Vance, Bernice C. Adams.

Anna L. Daugherty, Donny Colachioco, Clara Moseley, Mr. Ettleman, Eleanor Clements, Mamie A. Peterson, Connie Campbell, Pamela Wilhoite, Hallie H. Broves, Gloria B. Johnson, Aldine G. Harris, Mary L. Cromwell, Ann A. Michalka, Ruth E. Sarver, Alma Bartholomew, Maud E. Whitney, Frances W. Quinn, Lillian Knights, Ruth Bowman, Gwendolyn M. Covert, Fay M. Hershaw, Edna K. Street, Mary T. Pearce, Eva S. Miller, Doris J. Carroll, Eleanor F. Lambert, Linda L. Berg, Mary Follmer, Valda R. Davis, Eleanor A. Abernethy, Grace D. Jackson, Mary M. Cannon, Carolyn Ann Jasensky.

Agnes C. Vavrek, Virginia Ladd, Kathryn E. Moyer, Una Winstead, Margaret E. Burrell, Gwendolyn Thomas, Alice K. Bystol, Dorothy I. Krug, Beatrice P. George, Ruth A. Petrizella, Constance M. Ewy, J. G. Hilton, M. M. Hilton, Henry R. Thompson, Lelia B. Conrad, W. O. D. Pearce, Stanley C. Markey, Wells Harrington, James T. Russell, Eliza M. Mortey, Anne M. Hall, Marian Eller, Earle A. Cleveland, Frank Paul Cassens, jr., Otis C. Trimble, Dorothea W. F. Ewers, Earl Oilgain, Mary J. Cleveland, Lyndia M. Flatford, Eleanor M. Gabrielezewski, Angeline B. Ward, Thelma E. Pansons, Zelda Colen, Mary B. Phillips, Josephine M. Lanza, Esther Schmerier, Maryruth Imes, Vernice Gray, Ruth Van Pernis, Bertha E. Risso, Neil B. Morgan, Maxine E. Creglow.

Grace Furney, Nannie C. Harris, Nora Moore, Minnie F. Stice, Ruth Robinson, Josephine Thatcher, Bessie C. Thompson, Mildred D. Douglas, Susie D. Wright, Beulah G. Gartner, Goldie Carr, Barbara Jo Harbough, Julie Carpentier, Mary D. O'Neill, Inez W. Cohran, Janie A. Larkins, Emma L. Gilbert, Pearl V. Spicknall, Bessie N. Lepper, Martha Karem, Ilella M. Carney, Louise L. Callaghan, Helen M. Gunnell, Lucille C. Jones, Yulisse M. Stoby, Helen B. Rectir, Ethel M. Heflin, Sarah M. Hester, Henen C. Clines, Annie E. Witherly, Frances Mitoskey, Rose Goodmand.

Mayme Parker Morin, Jessie M. Ferguson, George Zeller, Betty Jane Neehouse, Ethel Geer, Emily A. Orendorff, Eva L. Worthen, Leavia H. Friedberg, Josephine C. Slankas, Howard V. Jones, Matthew A. Patchan, William L. Morris, Lattie J. Guy, Aldra Mae Blackbourn, Helen E. Adams, Pauline Rosenzweig, Grace Hamilton, Charles L. Blackbourn, Ann Piercy, Rosa M. Wassmann, Marthe E. Beckwith, Sydelle E. Miller, Grace M. Abell, Adele A. Dayoob, Frances L. Boyer, Ona A. Elliott, Neva E. Bryant, Mary K. Durda, Hester S. Forte, Eulalia M. Smith, Ann M. Mitchell, Mildred R. Lessman, Evelyn Cralle, Margaret E. Nelson, Lillian A. Greenberg, Patricia E. McGuire.

Bettie F. Meredith, Gloria M. Edwards, Lucille D. Strehlow, Joseph S. Lobasack, Opal L. Conrad, Hollie C. Hall, John P. Sneed, Thelma R. Butler, Eveline L. Davis, Louise E. Feely, Gladialo Hamblin, Flora J. Craig, Estelle Calloway, Brooks Calloway, Bettie E. Wiggins, Velma M. Rhodes, Agnes M. Vitolo, Louis Gioia, Daniel J. Miller, Ruth V. James, Cary L. Wright, Delores C. Houston, Almeda A. Kubart, Alia I. Benson, Paul H. Parker, Dorothea Ferguson, Sylvia G. Strousby, Lucille Ubben, Anna Lucphepl, M. E. Shepherd.

Dorothy Ann Goodwin, Olive Smith, Margaret A. Swiser, Frances Hilley, Beverly I. Lee, Marilyn C. McGebearty, Bess Mc-Muntre, Ida Rose Welter, Amelia R. Kaubria, Natalie E. Cohen, Dorothy R. Di Ioris, Julia M. Gandio, David J. Pollard, Clara S. Gilley, Virgil L. Miller, Agnes E. Shelton, Henry R. Shelton, Coleam I. Contee, Iris T. Berry, Roly I. Gray.

Elizabeth L. Morrow, Dona D. Lovelace, Grace M. Walker, Erma Elwood, Myer B. Kahn, Hallie West, Betty Chase, Capt. R. H. Votter, Claine T. Meade, Rose M. Domizio, Florence F. Krotzer, M. La Moine Roberts, Lois Maxwell, Mary L. Kimes, Betty M. Boland, Vicky Galinskie, Zelma Barnes, Elizabeth R. Waltersheid, Marita C. Gallagher, Eleanor E. Kowaleski, Ida L. Price, Leonard F. Johnson, Marguerite M. Garlick, Jewel Lyman, Ruth N. Pilgrim, Emma Sennier, Gladys M. Miller, Irene S. Patrick, Ruth Crawford, E. J. Russ, Dorothy M. Gillis.

Amelia A. Lampas, Elsie S. Gradetsky, Elaine R. Lenser, Patrecia Reid, Anna Eickhoff, Ernal L. Berry, Stasie Klimitchek, Mildred Rains, Anita F. Haskell, Mary C. Steele, Dorothy M. Sickles, Mary L. Lenihan, Helen Ruth Wolfe, Nadine A. Perrin, Mary E. Franklin, Dorothy A. Kipkin, Ruth Frey, Margaret M. Halfacre, Elizabeth A. Carlson, Matilda C. Besep, Gladys A. Nelson, Mabel M. Cameron, Emma H. Schneider, Martha J. Kennelley, Dorothy McManis, Yvonne Luttrell, Mary Culyba, Ruth Kahn, Ernestine S. Muldraw, Eunice L. Lawson, Lena J. Black, Helen M. Vasbinder, Ann Culyba, Patricia J. Charnley.

Margaret Rapp, Ruth K. Moody, John H. Schmidt, Margaret Keister, Madelon W. Clough, Beulah M. Bradford, Marilyn A. Warden, Rebecca L. Brock, Dorothy P. Lee, M. A. Avinger, Nancy C. Sanford, Mary C. Lamb, Dorothy Kaiser, Mae Evelyn Kerns, A. Mack, Nellie M. Houschild, Mary Frances Gardner, Dekle Morse, Evelyn Spivey, Bernice McEachern, Vivian M. Duncan, Mary E. Carson, Sadie Cullen, Sarah Bass, Laurrine Berger, Eileen Smith.

Doris Shull, Helen Marino, Dottie Mulert, Ethel Gurganus, Elizabeth Davis, Viola C. Milne, Rose Ann Garrison, Gwendolyn Glass, Ruth Bradfield, Nelle McVey, Lorraine Watt, Genevieve Brown, Leon H. Faust, Lois L. Beasley, Betty J. Ryon, Marion L. Stahl, Eta Russman, George Oakie, H. A. Rusnack, Frances A. Green, Hazel E. Robinson, Mildred W. Dworatz, Nellie M. Evans, Gloria Jean Lockhart, David V. Dozier.

Bernice H. Mogen, Verne J. Peterson, Anna Levy, Lula I. Brown, Ida V. Hendricks, Mary Alice Arnold, Doris F. Fairall, Nellie S. Samuelson, Marie T. Patton, Kathleen D. Livdian, N. Misaitten, J. E. Brown, Dora J. Porpotage, Majorie A. Barnard, Margie Thornell, Sophie Lieberman, Peggy White, Maude Mitchell, Marquise Berchard, Col. C. C. Garner, Col. W. A. Kenyon, Natalena Bossio, Muriel Murray, Sally W. Dolan, Betty Yaschur, Ida Vincze.

Shirley Swan, Miriam McGrail, Ida P. Andrews, Fred W. Klockenbrink, Frankie P. Williams, Sadie L. Colvin, Naomi L. Henderson, Rebecca B. Gordon, Gladys E. Greene, Jessie E. Warfield, Irene A. Coffer, Alice O. Watkins, Joseph H. Ake, Virginia Kraus, Morrie A. Larsen, Linore Stanford, Mayme L. Edwards, Alice M. Sheehan, Terry A. Cook, Harold Paysier, Lois M. Hendrick, Jean F. Williams, Margie Kirkpatrick, Frances H. White, Eleanor C. Larson.

Alecia M. Kohrt, E. Marie McConnell, Effie T. Rice, D. Katherine Smith, Anna V. Denning, Ana Van Inweger, Pearl Van Wolfe, Muriel F. Wood, Terry A. Cook, Claire, L. Bresnuk, Virginia R. Ward, Myrtle Welt, Ann McHugh, Jay Mote, Opal Bennett, Janice Young, Claire Hauser.

Gretel Anderson, Maude Cutting, Victor Czajkowski, Mary F. Ruckman, Mary Kochan, Esther Schwarting, Dorothy Wagman, Wilma McFarland, Teresa Manning, Melba Duckett, Virginia Carrier, Ann Hancock, Jozelle Forrest, Neva Delp, Ann Conley, Francis Bain, Joyce Fife, Marjorie Vallancey.

Eleanor McFarland, C. Ansberry Smith, Mavis J. Brittell, Edyth G. Coe, Stada Banaclawski, Bernice E. Carper, Mamie Hayes, Catherine H. Hyde, Mary A. Mead, Ruth Wolfson, Edythe Miller, Sally K. H. Rankin, Clara Lynn Tennyson, Judy Johnston, Edith Berkowitz, Frances Edmondson, Catherine Edmondson.

Marilyn Orth, Sophie Taxer, Ida Schade, Helen Matlock, Bertha Sherman, Lorraine Quinn, Nan H. Davis, Lucille Ingletory, Audrey E. Jones, Anna M. Ford, Evelyn M. Drebes, Jacqueline McLaughlin, Mary L. Traylor, Mage Shoren, Glennis L. Metz, Martha Gooch, Consuelo Reyes, Gladys L. Drebes.

Mary Douglas, Jean Langley, Virginia L. Threadgill, Lillian Flocchar, Elaine McKibben, Diana Palkin, Mabel H. Roberts, Mary L. Potts, Dora B. Key, Dorothy Hollenback, Kathleen J. Kelly, Wanda Ziegler, Palmer Price, Alice Gavin, Susan De Haan, Emylon Bodt, Irene Atwood, Jane May, Yona Vaughn, M. Ruth Rardin, Lois A. Riley, Thelma V. Rutheford, Virginia Shelley, Asie Lee Stockton, Ora A. Smith.

Edna M. Ward, Mary Lou Flynn, Helen A. Kruszynski, Lillian R. Martin, Marjorie Potter, Blanche Curtis, Irene Johnson, Rosalie Precipe, Bonita L. Evans, Lee Goodstein, Nina Masters, Margaret Schreiner, Beatrice Booker, Helen Barry, Mary D. Fetter, Elave Hartman, Susie C. Meeks, Margaret Kunkle, Capt. L. G. Wood, Capt. B. Kaplan, Maj. R. Bowie, T. Fitz-Gibbon, V. Laird, Capt. N. F. Sherman, Col. Fred C. Fox.

Ethel V. Williams, Lavinia P. Reynolds, Glenda Carlton, Frances Plebanek, Marguerite L. Jenkins, Cuddy R. Forrest, Doris Liberman, Eva Liberman, Bernice Bodenlos, Leona W. Otterson, Fern Smith, Maree Rhodes, Helon C. Humes, Elizabeth P. Stein, Mattie E. Robb, Margaret V. Smith, Mamie D. Reid, Augustine D. Sawitski, Leatha R. Case, Bettie A. Abram, Ruth Littuejohn, Clairville Baumann, Mary J. Prestwood, Margaret B. Garross, Irene Pietrussewski, Wanda H. McClure, Adele Neasavich, Vera B. Neal, Esther R. Goodman, A. Welchre, Ann Groves, Vonnie M. Baber, Mary M. Carey, Edna R. Danforth, Othella Dorsey, Ruth E. Tetchers, Gertrude F. Davis, Cora M. Michael, Mary E. Farley.

Geraldine Edley, Sue A. Olexis, Lorraine V. Tuia, Richalian Tucker, Charlotte Schakel, Roberta Todd, Lorrie George, Jane Charles, Lillie Roebuck, Mildred Renshaw, Jocelyn L. Duncan, Margarete Jones, G. P. Cummings, Barbara Boswell, Corrine Godsey, Creet Ivor Van Etten, Mary A. Salmon, Constance-Marilyn Jesselson, Elma Derrick, Mrs. Harold Postman, Olga Monroe, Eleanor Parry, Margaret McGill, Ona McMahon, Clyde S. Pugh, Irene V. Butler, Lucinda E. Taylor, Hattie C. Kennedy, Alberta M. Suttles, Emma Noell, Evelyn Perryman, Wilma Clem, Alene Date, Mrs. Dorcas M. Stovitz, Mrs. Ida Shemky, Mrs. Joseph M. Liska, George R. Wade, Monnie M. Hampson, Jessie F. Bailey, Sophia D. Dobek, Mark Rollins, Miss N. Long, Miss L. Kaye, A. Snyder, H. Reeping.

Harriett V. Lewis, Frances V. Elliot, Kathryn Elliot, Elsie Harper, Martha Wonnenberg, Mary Bobko, Mary A. E. Kapinos, Lucille G. Grigg, Margaret T. Egan, Florence T. Kazmerski, Marcia A. Bruno, Florence W. Clarke, Juanita M. Brown, Genevieve R. Green, Doris I. Namanny, Julia Pecika, Helen Ullery, Audree Stevenson, Nita Kodak, Sylvia Cohen, Miriam G. Hendley, Mayme L. Jackson, Mary H. Griffin, Rose M. Lo Bianco, Mary A. Carcaulis, Ernestine Norton, Helen H. Bennett, Elizabeth Goodman, Vivian M. Jankovsky, Rosabel B. Harley, Eula R. Thomas, Loretta C. Biggerstaff, Bertha R. Plater, Helen M. Ferris, E. Lucielle Rogers, Opal V. Miller.

Cleo G. Reed, Anita McBee, Mary E. Reid, V. Annis Terry, Mildred Bloom, Alice Tichenor, Madeleine Frohnapfel, Virginia Price, Edith M. Barron, Emma G. Hazzard, Frances E. Throckmorton, Beatrice J. Campell, Frances A. Cosentino, Ruth J. Lucas, Ruth L. Lewis, Addie H. Gibbs, Marilyn S. Claggett, Helen J. Smith, Florence E. Hendrix, Lucy S. Dawson, Lena M. Anderson, Anna Friedman, A. Marie Sannett, Evelyn Umble, Betty A. Stine, Carrie L. Kemon, Ina O. Betts, Addie H. Laws, Doris Bartell, Melinda A. Scott, Pauline E. Parker.

Elizabeth R. Arnold, Sylvia R. Arnold, Florence Dunker, Opal M. Fike, Helen J. Payne, Elisabeth M. Wozelka, Eleanor M. Anderson, Mary D. Ney, Wilma A. Harder, Frances L. Gaddy, Flora May Sawyer.

Vivian C. Ballew, Bertha B. Erney, Catherine F. Neil, Ruth W. Hoover, Cathrene B. Meindertsma, Katherine Fry, Kathryn B. Greer, Adelene L. Mansour, Lorene Moseley, Margaret Stines, Ola Dixon, Mildred L. Stamm, Alta D. Williams, Loselle C. Large, Sara Giberman, Coletta R. Mast, Irene W. Dye, Guy L. Bennett, Anne G. Gershman, Jean Opfinger, Alma M. Acey, Lucie Franklin, Hazel L. Doughty, Modian E. Parker, Nelda W. Cloud, Martha J. Jourdan, Audrey E. Bolton.

Katherine Olson Swann, Christell Mann, Sidney Rogers, Katherine A. Reinke, Catherine H. Carr, Mary Porter Smith, Geraldine E. Riggs, Mathide M. Niemeter, Daisy L. Williams, Bernadine Costes, Frances Craig, Katheryn S. Frost, Doris M. Buckley, Helen G. Beauchesne.

Myra C. McCloskey, Zell P. Baker, Geneva M. French, Raymond S. Mattson, Lilian H. Deicher, Roberta W. Mattson, Harry J. Miller, Nancy M. Upton, Sarah Smoot, Ogden, Esther Pauley, Sally Bomoo, Victoria Bomba.

Hilda Clark, Elsworth D. Richards, Dorothy Hammett, Clarice Lerdal, Verda Eakin, Betty Boyd, Norma Maurer, Connie Raymond, Sol Kartzevitz, Mary Selisky, Peggy Ward, Doris Ramsey, Vincent A. Bridges, George Perkins, S. C. Socco, M. L. Schelin, Alma M. Puskepalis, Hulda Goodfellow, Marion Cuppels.

Virginia Staton, Julia Albin, June A. Johnson, Mayme E. Dotson, Irene Barringer, Harold Hufendick, Joyce E. Lydon, Naomi R. Shafer, Thelma Glick, Rose Ezarove, Peggy Weishaupt.

Marie E. Ligouri, Merle F. Frady, Herbert S. Smith, Florence L. Black, Mary H. Ducie, Yvonne A. Heath, Hazel E. Chapman, Wilhelmina Wayner, Gloria P. Shupp, Mildred A. Hill, Alice James, Edith R. Van Brocklin, Patricia Moore, Helen Woytouch, Ruth Perkins.

Marvel M. Ridenour, Cora May Westcott, Julia Kulick, Celia Masuds, Marietta Schirf, Loretta Burton, Beulah E. Crane, Ruth E. Clark, Nellie Stisloski, Anve Douglass, Phylena Peyton, Jenie Livgie, Evelyn L. Biggers, Helena G. Bennett, Christine A. Key, Skippy Potter, Bernice Kuslanski, Lucile Barnett, Beula K. Bates, Ada L. Evans, Mary M. Berry, Maxine W. Stanberry, Rita M. Simpson, Dorothy J. Ferris, Mabel J. Hacken.

Ruth Buescher, Auis J. Van Allen, Waunata F. Wolfe, Marjorie E. Sherry, Shirley Weinstein, Mary E. Packer, Dorothy P. Doran, Mildred Jones, Freddie French, Helen Lannin, Jane Gray, DeVertis McAden, Lona J. Roberts, Phillis Gohn, Lavinia C. Brown, Sophie L. Shapiro, Irene O. Kramer, Ruth A. Getz, J. B. Dewott, Norma Brewer, Mildred Hartshorn, R. H. Trippe, jr., Ruby M. Wilson, Reuber Deutsch, A. Khulit.

Grace L. Turner, Carolyn K. Jackson, Mabel B. Davis, Anne B. Greenwood, Marie D. Johnson, Margaret Wyatt, Josephine Gibilisco, Catherine H. Carr, Mary Porter Smith, Geraldine E. Riggs, Mathilde M. Niemeir, Daisy L. Williams, Bernadine Coates, Frances Craig, Kathryn S. Fort, Doris M. Buckley, Helen G. Beauchesne, Maude E. Quinn, Thelma Lowry, Cynthia Lammers, Bess C. Coston, Laura H. Heust, Marion Dorsey, Gladys H. Fossum, Louise M. Janes, Ann Dawson, Otrella Rhanny, Nellie K. Harus, Pauline E. Muchehaus, Ethel L. Clark, Mary A. Kirtley, Imogene L. Mease, Leanna M. Layman, Edna L. Hower, Pearl Hoffman, Eunice McArthur, Frank Frazier, Rita K. Fields, Josephine Spence, Alvina Holdaway.

THE LIBRARY OF CONGRESS

Reference Department—Maxine Wood, F. W. Chambers, Gray, H. Kelly, David Bowers, Betty Shade, Frances Moore, W. H. Dubendorf, Norman D. Burch, Clyde S. Edwards, Bill Smith, Frank E. Louraine, Yao La Chai Clarence, V. L. Eatonbaum, William M. Hudgens, Margaret T. Bakey, C. Paul Steinbach, Margaret Fennell, Lewis J. Williams, Adelaide T. Oberholtzer, Mary M. Rock, Lawson Hamblin, William R. Tansill, Clifford M. Wilson, G. H. Milne, Raymond M. Wiggs, C. Christianson, Baby Snooks, Ivan Tuttle, Helen Brygger.

F. H. Barnett, Emmie M. Ward, W. C. Bond, Vivian Bl Scales, John C. Langdon, E. Harry Alexander, Berdie Vaughan, Ruth Wheelhouse, Annetta V. Norton, Mary Schweitzer, Ida G. Thompson, Mary Blankenship, Della Paschall, Chas. H. Beach, Irvin E. Boniface, Robert L. Conner, Mrs. Peplusky, Bessie King, Ora Wheeler, Rose Wheeler, Thelma White, Blanche Christie, Bessie Murphy, Mattie Tunstall, Beatrice Nothey, Cordella Bowidin, Minnie Jacobs, Mrs. Welling, Mary Berned, A. S. Branson, Anonymous, Alphonso Williamson, Guy E. Kefauver, Ernest Willie, S. L. Kesse, C. E. Frock, A. P. Conrad.

A. E. Simpson, A. Brown, A. Neal, Robert F. Mersen, Joe D. Emrick, Hugo A. Mattill, Bob Bowers, Elmer G. Violett, Lyman W. Coye, William J. Bradhurst, Frederick B. Harrison, Edward N. MacConomy, Seymour Robb, L. H. Herndon, Percy H. Hylton, H. W. Hart, Alvin Secrest, J. Tait, Richard De Green, Samuel K. MacAllister, Julie G. Hunter, W. F. Murphy, Carrol T. Coates, B. W. Thompson, John Randolph, R. H. Neche, Littleton Tazzewell, Graham P. Singer, Samuel H. Still, jr., T. S. Shaw, B. Goldberg, Margaret C. Schindler, Helen R. Guttenplan, M. E. Trutt, Robert M. Asard, Hazel M. Lone.

E. O. Davis, A. L. Ay, T. P. Howard, L. C. Berger, Ed. Poehner, Theodore W. Walenga, Frank Weeda, John Lengenegger, Mary R. Rogers, Richard S. Hill, Lee Fairley, Margaret P. Hasselbush, Pauline Slavin, Mims Lyons, Mrs. Lofstrand, Mary B. Kilroy, G. M. Williams, John D. Kohlway, Mahlon Hoff, Leu Roy, Walter B. Manherz, Raymond Hall, George R. Gilmore, Lola M. Sanders, D. J. Haykin, Leo E. LaMontagne, Elenor M. Wilson, Lena J. Stewart, Katherine Strickler, J. A. Severn.

Robert A. Bennett, Mames C. Perrie, 3rd Kenneth Thompson, Jimmie Covington, George H. Smith, John R. Slidell, William F. Fowler, Sergt. Rudy De Zorzi, Merrylee, John P. Simpson, John R. Drew, Mrs. Kathran Boyer, J. Carl Snider, esq., B. Richardson, Mrs. Redding, A friend.

Elias J. Eltier, O. Vernon Hooker, Eugene S. Guild, Nelson R. Burr, George Q. Jones, jr., R. Smits, A. D'Amore, August Ponte, J. P. McLaughlin, John Doe, Gladys M. Cussler, Vivian L. Shrader, William E. Phillips, Margaret Risley, Frances Louise Trew, Janice B. Harrington, J. W. Blouchard, Francis W. Pall, Harriet S. Bohning, Herbert Roback, Fritzie Manuel, Minnie Maxwell, Edith Wright, Marion A. Mulczehin, Kent E. Koller, Myron Warren Getchell.

Edna S. Banks, Charles W. Buffum, Margaret P. Cowgill, Edith M. Fitton, Clara E. LeGear, Robert Moore, M. J. Hughes, Linn R. Blanchard, Ruth Iliffe, Grace J. Jones, Katherine E. Bowman, Robert C. Gooch, Jane Cornwall, Carolyn Dillin, Jean Campbell, E. H. Taylor, Jenningss Wood, Fred T. Donahue, John A. Stone, Floyd E. McPhearson, jr., David J. H. Cole, Anna May Stambaugh, Virginia McCalmont, Odessa Haugh, Herman H. Henkle, Alton H. Keller, J. L. Nolan, Thatch Paris, Amneris Walker, Elizabeth B. Wiens, Charlotte Luce, Isaac Goldberg, Ethel G. Brodie, G. C. Brodie, Virginia Cunningham, Madge C. Goodisby, Sara L. Stoddard, Margaret M. Donahaue, Oscar E. Mallard, D. Toneeff, Hieda Raysm, Kathleen E. Clifford, Russ Le Gear, Frances M. Fisher, Anne V. Gard, Louis Kamp, Elizabeth M. Williams, Lyd E. Bowers, Wayne A. Kalenich, William L. Hobbs, Mary D. McKey, Mary Nolan, Helen N. Henderson, Lida M. Howard, E. A. Finlayson, A. B. Toth, Jane Hall, Betty J. Davis, Rex Floyd, Margaret M. Tappan, Margaret K. Holt, Lewis M. Shepand, Ethel E. Weeks, Charles Chailot, Ray McConchie, Raymond Welcy, Harry L. Shepherd, Mike Anastasi, Bernie S. Derbliger, William Thompson, Lula N. Ryon, Mary A. Abernethy, Helen H. Haslup, Ralph L. Henderson, Ethel M. Walter, Margaret M. Howell, Gordon W. Patterson, Kisse B. Haines, Lucia R. Bryant, Louisa W. Smith, E. Catherine Gatton.

WAR DEPARTMENT

Headquarters of the Army Air Forces—Mr. Basson, Mrs. Bohan, Miss Gilgallon, Miss Kiselicia, Mr. Livesay, Mr. Smoot, Alice Williams, Mary Williams, Maj. Jack L. Baum, R. A. Potter, Berneice O. Anderson, Maxinus Bern, Rosanna Bright, Vera M. Brill, Blanche T. Bushick, Bianca T. Catalano, Ida M. Christian, Margaret A. Chupek, Emilia M. Cofer, Philomina Cordeira, Margie R. Davis, Mary Deignan, Ruth E. Drugmand, Florine B. Duncan, Jennie M. Foross, Josephine A. Genevese, Lois Grubbs, Doris O. Hage, Irene Hanns, Helen Hirka, Pearl M. Huffman, Edith M. Kemfort, Judith Kipper, Eleanor A. Koch, Selma R. Lewis, Josephine R. LoBianco, Helen Lucas, Margaret Minaberry, Leona Moseley, Katherine F. Nichols, Emma W. Omohundro, Beatrice Reiser, Betty Righter, Lucille E. Rollins, Irene Rossi, Sally Schuman, Helen Slattery, Marion Struder, Arlene E. Weiss, Marjorie Breuer.

Robert A. Koerper, Mary K. Slattery, Dorothy Z. Lofdahl, Fern G. Miller, Jeanne A. Cartier, Sunny O'Brota, Helen B. Brown, Emma G. Tiller, Mary E. Bleibtrey, Dorothy P. Keech, Pauline Cowan, Shirley A. Silver, Eva M. Lercn, Mary E. Miller, Helen C. Weinstein, Christopner L. Bean, Jessie Davis, Dorothy Totten, Opal Nagle, Jo D. Gill, Marguerite Hoffman, S. S. Laskey, Ruth N. Overton, J. D. Phillips, Stephen Smetana, jr., S. Smith.

M. Kass, I. Weigel, S. Pearson, V. Weadon, E. Pharr, M. Drechsler, D. Reid, M. Rudebeck, F. Clarke, I. Greene, I. Wilson, H. Hunter, M. Lotman, R. Underwood, R. DeAngelis, C. Bergeron, E. Light, E. Fischer, V. Kleib, M. Herndon, Ora Jo Conine, V. Wright, B. Mite, Elvira Ponce, Ruth C. Sandell, Maj. L. Hutchinson, Capt. H. Weaver, Lieut. B. O'Brien, Lieut. J. Wirth, Capt. C. C. Miles, Maj. N. Goodrich, Capt. L. Riley, Sergt. S. W. Miller, Lieut. K. A. Linklater, David H. Clinstenson, R. F. Farnell, W. L. Webster, Capt. Wm. F. Souder, jr., Capt. B. H. Turner, Walter R. Gray.

Jessie E. Davis, Dorothy Totten, Mrs. Opal Nagle, Capt. Winfield D. Bennett, Capt. John A. Ferguson, jr., Gladys H. Ferris, Mary Sarsfield, Pauline M. Rogers, Elizabeth S. Siegal, Billy Newroth, Betty T. Friendlich, Mabel Mitchiner, Charlotte F. Yoder, Mildred E. Olson, Eleanor Saba, Alice H. Gerow, Wilma Wolters, Evelyn C. Hynson, Helen Robertson, Eleanor Paulsen, Sylvia Kiolbasa, Helen Uhrin, Beulah Adams, Elizabeth Mast, Anna E. Hales, Florence Tucker, Frieda Hamm, Mary Ann Crespin, Wilma Foster, Doris F. Miller, Esther E. Darcey, Willie Mae Neal, Lottye Brock, Lorie Paulson, Edwin Peter Tucker, Korinne Vriezelaar, Mrs. E. Light, Mildred Herndon.

Geneva Crader, Madeliene Dougan, Lucy G. Wright, Victoria E. Cooper, Evelyn F. Pierce, Esther S. Stoddard, Elois M. Crader, Mary C. Morgan, Maj. Garth C. Cobb, Maj. Samuel R. Howell, Lieut. E. H. Mitchiner, Lieut. J. S. Moreland, Helen A. Smith, Virginia M. Werner, Emma Roberson, Ruth Dunn, Braskye Cox, Melva B. Owen, Doris D. Crandall, Capt. L. E. Wilt, F. Mae Godwin, Dorothy W. Mills, Sara Beard, Bette A. Margelis, Mary Murray, Olga Kozak, Walter Mace, John J. S. Murphy, Mary M. Murtha, Louise G. Prior, Winnie L. Bradford, Mickey Franklin, Dorothy G. Crise, Philip N. Guyol, Catherine C. Brown, Esther Fischer, Ora J. Conine, Beatrice Mite, Capt. H. Weaver, Lieut. J. Wirth, Maj. N. Goodrich.

H. H. Nader, A. A. Brown, B. Carson, Edna M. Fiorell, Margaret McGowan, Lois Scott, Stephen Ralph, Dorothy Dodge, Ruth C. Sandell, Vivienne Reynolds, Lorraine Doucette, Elvira Ponce, Capt. H. Turner, Capt. Wm. F. Sander, W. L. Webster, R. F. Farrell, David H. Christenson, Lieut. K. A. Loublater, Lieut. S. W. Miller, Walter R. Gray, Miss M. Kass, I. Weigel, S. Pearson, Virginia Weadon, Elizabeth Pharr, Mary Drechsler, Dorothy Reid, Melba Rudebeck, Frances Clarke, Irene Greene, Ines Wilson, Hannah E. Hunter, Millie Lotman, Ruby Underwood, Rita OeAngelis, Constance Bergeron, Veronica Kleib, Virginia Wright, Maj. L. Hutchinson, Leut B. O'Brien, Capt. C. G. Miles, Capt. L. Riley, Sergt. Emory A. Hodge.

Jean W. Beveridge, Theda L. Barron, Blanche Scott, Edna C. Raikes, Elsie Werner, Peter N. Manousl, Blanche C. Hobbs, Bessie H. Flming, Mabel M. Holmes, Louise Allender, Margaret F. Hunter, Frances C. Mason, Lois R. Wooldridge, Nadine M. Diz, Zoras, Davie, June E. Larson, Mildred Campbell, Clarice Brusewits, Bertha Long, James D. Logsdon, Hilda T. Janney, Sarah Root, Isabelle Mae Cavanaugh, Anna S. Pitts, Edith Ginsburg, Edith Schneider, Catherine J. Dougherty, Louise Orsati, Stella Abel, Lucille Birkenholts, Fannie Hayes, Lillian M. Smith, Catherine G. Hughes, Anne L. Cooke, Ida M. Mabie, Pauline D. Habulin, Emily Mattare, O. Frances Boyd, Helene L. Weeks, Helen W. Henderson, Sylvia J. Aird, Lieut. Warren Hirsch, Catharine Stone, Byron R. Hayden, Edardw Dunaway, Lieut. L. F. Hall, Betty Dayton, George Dantzig, Mr. Basson, Mr. Bohan, Miss Gilgallon, Miss Kiselicia Mr. Livesay, Mr. Smoot, Alice Williams, Mary Williams.

Margaret L. McBroom, Dorothy C. Edawrds, Grace C. Heike, I. Sanford, Ruby Stancill, Ethel L. Cottingham, Ruth H. Martin, Elizabeth M. Kendall, Shirley F. Thomas, Ruby B. Hutson, Yeteve Giffors, Alma L. Allen, Bernetta C. Brown, Viola Parham, Sue M. Moore, Marie G. Scheid, Codie A. Whitman, Arlene W. Murray, Sarah M. Hornsby, Pearlean Weems, Amelia Alexander, Anna Kelley, Angeline N. Brierly, Mary S. Hughes, Mary N. Hockaday, Dorothy N. Smith, Helen L. Griffiths, Laura A. Yates, Isabel Ladendorff, Evelyn W. McCartney, Jennie R. Lucci, June M. Williams, Glora Goldstein, Marion Carlon, Hannah N. Herman, Dorothy P. Benedict.

E. J. Jon, Norman Hough, L. B. Dodds, Henry Hyman, David Weir, J. T. Kinnett, K. O. Whitehurst, Gardner Prechtel, P. Everett Nutter, John P. Roche, Bennett W. Thuron, Charles T. Nevius, A. J. Turiaersat, John Grossman, Harriet P. Colber, Wolfgrang Poith, Francis McGee, J. Tate, Claude Reynolds, Henrietta Archibald, Elinor Goodspeed, Moreh Coleman, Richard Conrad McGovern, William McGobern, jr., Irvin Tietlebaum, Albert Ward, Mary Musson, Berhice Skal, M. W. Harrell, J. Parker Smith, Ida W. Fenderson, Albert A. Fenderson.

H. D. Goodwin, Marshall Welch, Sidney Linder, F. P. Mulgunnan, R. L. Weber, Joseph Scheringal, Jacob Fischer, Sophie H. Fischer, Louise A. Justice, J. G. Dean, Charlotte C. Dolan, A. Fonsler, M. Dolan, O. Ed. David, John Beverley, Mary Dillmorr Corrie, Ensign E. H. Laramore, Mae Corey, Thomas Beard, Opal Perkins, Lillian Snow, Santa Crupi, Lt. R. C. Winter, Edith Margarity, Sarah Swarts, Ens. Marguret Schuller, Ens. R. G. Archibald, Lillian A. Kennedy, Hallie Hill McCarteney, Blue Star Mothers, Nettie P. Howard.

Gladys Anderson, June Morris, Louise Baxter, Lieut. J. R. Gabel, Lieut. F. L. Farrell, Lieut. H. B. Hansen, Lieut. R. H. Hickley, Minnie Barlett, Lieut. L. B. Von Stein, Lieut. S. E. Daley, Lieut. J. M. Orr, Olive O. Stokes, John R. Murray, Beatrice D. Collins, Beryl Finch, J. Wilma Shively, Mrs. B. W. Finch, Lieut. F. Drake, Sylvia Foster, Lieut. Sutherland, Lieut. Nordlinger, Mrs. C. D. Shelburne, Lieut. J. H. Neale, Harry M. Wilson, Alice K. Bush, Lieut. E. L. Sherma, Aimee Anderson, Gwenda Brownell, Doris Benson, M. M. Beabes, Marion Davidow, Ruby Irwin, Joseph O. Marino, Edgar E. Cockrell, Beverly R. McCarry, George Kriecher, Edythe Buchan, Mendel Rosenbaum.

Lieut. Barbara E. Congdon ((j. g.), Ens. H. W. McMullen, Lieut. C. M. Hobson ((j g.), Belle Berman, Capt. E. M. Webster, Lieut. D. R. Greenawalt, Alberta L. Johnson, F. C. Bagley, Sue Berman, Frances Spates, Margaret McCormack, Admiral Robert Donohue, Ens. Eileen T. Kavanagh.

R. J. Mauerman, Chas. H. Gardiner, Ida Douglas Day, Ruby Harvey, Marjorie Brooks, Mildred Bathes, Alice G. Mobles, Louise A. Hypare, Gracie B. Cooke, Edith Pobily, Mollie Sammord, Dolores N. Farr, Grace D. Protheroe, Lillian F. Sparrow, Phyllis E. Stineman, R. G. Baron, Edna L. Taylor, Henrietta Wardell, Miriam C. Tarbert, Rose Koenick, Ethel A. Ketamuller, Louise M. Friel, Terry V. Cagnette, Althea Ayers, Elizabeth H. Hogan, Ardelle A. Leach, Mildred Hollywood, Ella L. Lewine, Sgt. Perry Mather, Sgt. Paul Egbert Fike, Lieut. Col. John W. Scott, jr., Lieut. Col. George J. Clark, 1st Lieut. A. C. Dearing, jr., Elizabeth H. Kendall, Major R. N. Platt, Margaret L. Troutman.

Jean M. Lemmon, William L. Bailey, Marian C. Cash, Lillian J. Jones, Lydia L. West, Dorothy E. Frederick, Mary E. Howell, Virgie L. Eason, Annabelle Davidson, Mary Bihun, Dorothy King, Miriam L. Middleman, Brig. Gen. K. E. Rockey, Col. O. P. Smith, Capt. B. Swope, First Lt. E. B. Hardy, Sgt. Howard D. Legg, Pfc. James Karas, Maj. T. G. Roe, Maj. H. S Walseth, Gertrude C. Fox, Sgt. Maj. Allan R. Freeman, Sgt. Cecil C. Hughes, Pfc. Harry C. Ford, Pfc. John J. Roach, Dorothy P. Tyndal, Capt. F. D. McClelland, First Lt. W. S. Woodward, Maj. G. G. Narter, Mac Gun. Charles J. W. Holland, Col. C. J. Chappell, Lt. Col. Harold O. Deakin, Mt. Sgt. Nicholas J. Pipino, Sgt. Norman S. Hatch, QM. Clk. Elmer P. Goree, Grace E. Cartwright, Pfc. Chas. W. Kaufman, Sgt. Patrick J. DeNiro, Virginia A. Hagen, Lt. Col. E. L. Lyman, R. B. Snyder, Lucille W. Whitaker, Col. R. C. Kilmartin, jr., Capt. J. V. A. Fine, Capt. G. R Wright, Gladys Madewell, Lt. Col. H. E. Dunkelberger, Col. Ray A. Robinson, Rosemary Dunn, Sgt. F. P. Thompson.

Brunie V. Crews, Helen M. Perry, Sgt. John S. Bollinger, Maj. Frank C. DeSantis, Capt. Thomas M. Downes, Cpl. O. P. McKee, St. Sgt. John Chanda, jr., Col. B. A. Bone, Emily Ruth Berry, Georgine M. Nelson, Frances B. Hyre, Lt. Col. J. B. Berkeley, Cpl. Wm. H. Lamberson, jr., Cpl. Vincent P. Cline, Marjorie V. Nelson, Capt. M. R. Euverard, Lt. Col. James G. Smith, Capt. F. A. Ell, Lt. Col. W C Purple, Maj. Geo. T. Eddleman, Capt. L. A. Theodore, Maj. John De Grandpre, Sgt. Duane S. Reynolds, Tech. Sgt. Gilbert J. Frey, Lt. Col. J. D. Muncie, Col. W. W. Rogers, M. R. McKissack, Annola P. McWillie, Martha M. Alber, Maj. T. J. Davies, Helen H. Havey, Amelia G. Shaw, Anita P. Campbell, Martha Peacock, Alberta R. Maifeld, Benjamin Miller, Cpl. Elmer W. Ralph.

Ethelia L. Calhoun, Lucy M. Stokurss, Fay G. Tozzo, Evelyn C. Carroll, Claire G. Stern, Ann Tomacheski, Edith Kaplan, Anna L. Stanton, Euilla Crase, Elizabeth De Fritsley, Theresa Capobianco, Miriam Delinsky, Mildred O. Wilt, Omega N. Williams, Eva H. Skiles, Joanne A. Kana, Myra N. Kohler, Jessie I. Johncox, Patsy W. M. Stout, Fern E. Schaeffer, Cloma Williams, Coleda Cravin, Doris Jean Johnson, Rita Theresa Boney, Ruth Garrett, Rose M. Morna, Frances G. Fromm, Florence R. Thorne, Dorothy A. Hatchett, Elizabeth L. Moredock, Marcia D. Danaher, Jessie M. Hudson.

Yvonne E. Robinson, Colleen F. Adams, Sylvia M. Piccola, Madelyn E. Hershberger, Lucy E. Sudduth, Margaretta L. Toop, Agnes M. Morisi, Catharine Makar, Regina A. Kangman, Elizabeth A. Gillespie, Edith K. Smith, Mary J. Rencher, Rowena M. Busbey, Ann N. Chesebrough, Jessie I. Solomon, Leatrice H. Dye, Doris J. Watson, Marie G. Skinner, Ruth J. Siebert, E. Marie Smith, Evelyn L. Mills, Willy F. Wright, M. A. Willard, Marjorie A. Grindle, Elizabeth M. Barrett, E. M. Jones, Rhoda L. Bresky, Rose M. Porcelli, Pauline E. Hoehler, Esther M. Noll.

Catherine Daleske, Dorothy Walters, Helen Elam, Elma Shipp, Vicky Sickles, Helen M. Cole, Josephine A. Wolkowski, Dorothy Barker, Mayme J. Davis, Georgia E. Bowling, Doris M. Abbott, Kay Douglas, Florine Henry, Dorothy A. Daniel, Dorothy M. Pelarcik, Lois Trirettl, Gladys A. Farley, Joseph Pring, Antoinette Lapa, Geneva Hamrick, Cecil C. Drew, Clarabelle H. Mitchelle, Reid C. Fell, Foster E. Richards, William T. Lambert, Harold Vogel, Faye Perryman, Michael Tassa, F. Clare Brader, Mary Semenik, Dorothy Holsopple, Margaret Richardson, Suzanne V. Gray, Fannie L. Brown, Doris L. Stickles, Mildred E. Rogers, Frances W. Ballinger, Elizabeth M. Leitz, Ida M. Coleman, Charlotte M. Drinkwater, Clara S. Plummer, Jeanne Mimm, Brig. Gen. R. R. Wright, Ingrid Jonassen.

Helen M. Gange, Rosemary Fryer, Margaret de Gruyter, Margaret Rogers, Xenophon Tysinger, Margaret B. Peterson, Ruth L. Mannschott, Lorene Baker, Lucille Blaisdell, Virginia P. Darr, Jane F. Blakeney, Dorothy B. Franke, Lorraine McGee, Estelle Finch, Edith Wakefield, Flight Officer Bill Brown, Carmella L. Kocsis, Pvt. Andrew P. Kocsis, Dennis K. Smithers, Doyce Kirby, Lillimay E. Powers, Katherine M. Hopson, Ethel Moreland, John E. McCarthy, Georgia M. Dawson, Virginia P. Thornton, John W. Maddock, A. H. Volkmann, W. D. Demarchi, Helen L. Bozeman, Mary Louise Montgomery.

Leigh Nelson, Majel Moring, Margaret Garvey, Patricia M. Halpine, Mary-Louise Halpine, Rita C. Dennis, Samuel W. White, jr., Roy Kessel, Janet Tangney, Elizabeth Hamilton, Emeline J. McEntee, Ralph Earle, jr., H. P. Santon, Mary McDill, Celia Worksman, Virginia L. Walker, R. F. Andree, Helen D. Butler, Alvin Miller, Myrne Donaldson, William V. Mansfield, H. J. Broderick, Suzanne Slingluff, Maggie M. Burcham, F. P. Sands, Mildred Levand, Charles A. Martin, S. W. Cake, T. L. Eliot, C. S. Alden, A. McGlasson, Arthur Lane, jr., W. W. Outerbridge, C. G. Holland, H. W. Spain, Marie R. Crease, Ruby J. Mercer.

Lily B. Sheffield, Irene A. Bohdan, Iva L. Davis, Virginia A. Haggerty, Elsie M. Pinney, Edna May Scott, Dorothy M. Salzedel, Joan Louise Mietzelfeldt, Pauline L. Fysh, Edith C. Porter, Roy E. Parker, R. F. Padgett, Walter W. Coe, Roy J. Heflin, C. L. Young, W. M. Gordon, Capt. R. K. Easter, Samuel A. McCauley, jr., Reginald W. Nelson, Frances K. McCraney, T. C. Homan, W. McBreath, Regina Crumpacker, Dorothy R. Chattaway, Claire Robinson, Esther Johnson, Mildred E. Emerson, Lillian G. Jimerson, Helen Higgins, B. L. Frazier, Delma Mayhew, Martha L. Dennis.

Jean D. Ewan, John K. Gill, G. E. Lindley, George A. Ritchey, George Ballou, E. E. Andrews, jr., W. N. Grubb, D. M. S. Langworthy, Howard F. Blake, Paul R. Yewell, C. Edward Miller, Warren B. Jackson, Eugene P. Kavanaugh, R. J. Monical, H. B. Applegate, R. D. Curtis, John A. Walstrom, T. C. Conwell, E. M. Shine, E. R. Coady, Margaret R. McQuade.

C. L. Fergusch, Howard H. Montgomery, J. C. Adams, Mildred S. Alpers, Helen G. Beach, Frank H. Burch, A. B. Chesser, Helen E. Cunningham, Jefferson Davis, Norma C. Dickes, G. K. Dorsey, Dorothy D. Druen, Jack W. Dunlap, Donald W. Fiske, Bernice A. Fonarow, Louise C. Gilbert, Dee Harris, George Hines, Myrtle Holl, Maurice L. Hummel, Edmund E. Jeansonne, John G. Jenkins, Berna Johnson, Martin D. Kaplon, Wilbur E. Kellum, E. Lowell Kelly, Albert Knox, Alice Krikorian, Charles F. Lynch, Ines Magnano, Inez Mareille, F. A. Moody, Muriel C. Moscow, Frank A. Pullman, James I. Root, Marylyn L. Schwartz, William E. Straw, Richard Wallen, Marjorie T. Wooden.

Olga Anderson, Alma M. Martin, F. K. Soukup, C. S. Fitzhugh, Evangeline E. Wein, Dolores L. Yegerlehner, Ann G. Lecsko, Geo. G. Stotts, Stephen A. Zieman, Catherine MacDonald, Sue S. Dauser, Lois M. Harkness, Mary G. Lynch, Judy McNamee, Kay Freeman, Ruth Murray, Elizabeth M. O'Brien, Kay P. Sue, Mary L. Benner, Chester Freese, Sarah E. Friedman, Clyde Pennington, Iva J. Chapman, Loretta Lambert, Ouida McCoy.

Ione L. Scott, Margie McNamee, Clay E. Pittser, A. L. Johnson, R. L. Posey, Fred Young, Edward T. Dorsey, Doris E. Bush, B. E. Irwin, Catherine E. Meinhold, Mary M. Konkel, Theda E. K. Peeples, J. W. Rohrback, Lillian E. Tasanen, W. S. Douglass, L. Sheldon, jr., W. T. McAlpin, K. Oakman, Mabel E. Barton, H. E. Gibbs, A. E. Calahan.

Edna R. Simonds, Beatrice E. Olson, Anne R. Belt, Diana J. Lee, Mildred E. Mayer, Esther Canter, Ruth Motley, Myrtle B. Woodward, Genevieve P. Calderoni, Marguerite Aeschlimann, Sylvia Fruchtee, Phyllis Valentine, M. Lucille Baker, R. Harwood, John W. Dwyer, Pearl Young.

A. Laura Penland, Deane Seymour, Lucy Diurna, Flora Hood, Rae Allen, Teddy Procter, jr., Dorothy I. McCarty, J. J. Kavenny, Helen M. Blanchard, Edward M. Blanchard, R. B. Whitaker, R. L. Whitakekr, Nellie B. Whitaker, Lillian E. Hall, Helen M. Voss, W. J. Voss, Hannah Lee McCarty, Lauretta Ogden, Frank G. Favorite, Vasilike Schinas, Vangie Chapalis, Frances M. Guyot, Beatrice C. Miller, Lillian K. Berezoski, Ethel M. Nalls, Gwendolyn G. Grant, Jessie D. Soule, Ruth A. Rodier, June Johnson, Hazel Scruggs, Marie Jones, Myrtle Barefoot, Camilla Taylor, Cora Lee Cockrill, Margaret Sadler, Helen King Daniel, Nancy Warren Cockrell, N. Velma Brooks, Mura B. Shaw, Florence Arnold, Florence Turnvall, D. G. Dumm, Charles McAuliffe, Julia Weatherman, Paul D. Reddy, Ashton B. Lauderdale.

C. L. Ferguson, Howard H. Montgomery, J. C. Adams, Mildred S. Alpers, Helen G. Beach, Frank H. Burch, A. B. Chesser, Helen E. Cunningham, Jefferson Davis, Norma C. Dickes, G. K. Dorsey, Dorothy D. Druen, Jack W. Dunlap, Donald W. Fiske, Bernice A. Fonarow, Louise C. Gilbert, Dee Harris, George Hines, Myrtle Holl, Maurice L. Hummel, Edmund E. Jeansonne, John G. Jenkins, Berna Johnson, Martin D. Kaplon, Wilbur E. Kelly, Albert Knox, Alice Krikorian, Charles F. Lynch, Ines Magnano, Inez Mareille, F. A. Moody, Muriel C. Moscow, Frank A. Pullman, James I. Root, Marylyn L. Schwartz, William E. Straw, Richard Wallen, Marjorie T. Wooden, Edna R. Simonds, Beatrice E. Olson, Anne R. Belt, Diana J. Lee, Mildred E. Mayer, Esther Canter, Ruth Motley, Myrtle B. Woodward, Genevieve F. Calderoni, Marguerite Aeschlimann, Sylvia Fruchtee, Phyllis Valentine, M. Lucille Baker, R. Harwood, John W. Dwyer, Pearl Young, Jacqueline Riser, Hallie Scott.

Olga Anderson, Alma M. Martin, F. K. Soukup, C. S. Fitzhugh, Evangeline E. Wein, Dolores L. Yegerlehner, Ann G. Lecsko, Geo. G. Stotts, Stephen A. Zieman, Catherine MacDonald, Sue S. Dauser, Lois M. Harkness, Mary G. Lynch, Judy McNamee, Kay Feeman, Ruth Murray, Elizabeth M. O'Brien, Kay P. Sue, Mary L. Banner, Chester Freese, Sarah E. Friedman, Clyde Pennington, Iva J. Chapman, Loretta Lambert, Ouida McCoy, Ione L. Scott, Margie McNamee, Clay E. Pittser, A. L. Johnson, R. L. Posey, Fred Young, Edward T. Dorsey, Doris E. Bush, B. E. Irwin, Catherine E. Meinhold, Mary M. Konkel, Theda E. K. Peeples, J. W. Rohrback, Lillie E. Tasanen, W. S. Douglass, L. Sheldon, jr., W. T. McAlpin, K. Oakman, Mabel E. Barton, H. E. Gibbs, A. E. Calahan.

A. Laura Penland, Deane Seymour, Lucy Diurna, Flora Hood, Rae Allen, Teddy Procter, jr., Dorothy I. McCarty, J. J. Kavenny, Helen M. Blanchard, Edward M. Blanchard, R. B. Whitaker, R. L. Whitaker, Nellie B. Whitaker, Lillian E. Hall, Helen M. Voss, W. J. Voss, Hannah Lee McCarty, Lauretta Ogden, Frank G. Favorite, Vasilike Schinas, Vangie Chapalis, Frances M. Guyot, Beatrice C. Miller, Lillian K. Berezoski, Ethel M. Nalls, Gwendolyn G. Grant, Jessie D. Soule, Ruth A. Rodier, June Johnson, Hazel Scruggs, Marie Jones, Myrtle Barefoot, Camilla Taylor, Cora Lee Cockrill, Margaret Sadler, Helen King Daniel, Nancy Warren Cockrell, N. Velma Brooks, Mura B. Shaw, Florence Arnold, Florence Turnvall, D. G. Dumm, Charles McAuliffe, Julia Weatherman, Paul D. Reddy, Ashton B. Lauderdale.

Pat Burk, Charles Wick, G. A. M., R. B. Garlock, Jacqueline M. Niesbrella, Nick Steinmets, H. C. Forehand, I. King, E. Melvin, R. P. Conion, Ensign J. C. Howell, C. C. Frechette, Rae Hochman, Ruth B. Hunter, Edward W. Laughlin, Ensign G. H. Stifler, Marguerite Carl, H. S. Wight, J. E. Rowe, jr., M. A. Vernon, Betty Bourne, Lucille Phillips, Ruth B. McKenzie, Helen E. Schilts, Mary Louise Dreher, Virginia E. White, Jack Eisinger, Walter D. Holtzclaw, Ensign A. Shiverick, Lieut. W. E. Thiele, Lieut. L. D. Belvin, Capt. A. H. DeLalio, Lieut. E. S. Thelen.

Mary Harrigan, Catherine Schlottman, Kathryn Terrell, E. H. Haack, Catherine O'Connell, Thelma Schlottman, Eugene Lenner, Evelyn Gritz, Lieut. H. A. Traub, Virginia Collins, Lieut. E. L. Cheeseman, M. H. deBruin, Lieut. J. C. Angelopoulos, Ensign F. Miller, E. Opal Merritt, Lieut. G. L. Dockstader, Lieut. E. J. Wilson, Eileen Holland, Alice M. Hoy, Vivian J. Hamlin, Ruth Sherwood, Lorna Learned, Ruby Howey, Jack Weaver, Paul L. Schweitzer, Johanna Gilly, Pauline Gilly.

Beverly Lutz, B. S. Mansfield, Ruth E. Hall, J. D. Rockefeller 3d, Virginia M. Barrett, Margaret M. Stillman, H. V. Bird, E. Maxine Jackson, John Baron, Marion R. Enright, Lucille Gzehovisk, N. Hall, J. M. Mayer, R. W. Reed, W. R. Crooks, H. Allen Wardle, J. C. McElhany, W. M. Gribbon, W. D. Jenkins, Rita Gilbert, S. Gilbert, Katherine Braxton Huntley, George Darcy, J. P. Motley, Betty Loring, John F. Gibson, Charles R. White, Norma Leslie, G. D. Noonan, Jack Feuerstein.

Lieut. Thomas H. Carroll, John W. Alford, John F. Ellis, Beryl Roberts, Gertrude M. Cameron, Charles Durning, Elizabeth A. Lowther, V. H. Anderson, D. J. McFarlane, Evalyn E. Morse, Alta J. Lodahl, E. L. Swenson, Dorothy Balsam, William H. Robinson, Mrs. William H. Robinson, Alfred W. Sylvia, Irene S. Uhles, Mamie L. Wright, Sue Perry, Mercedes C. Lusk, Mary Dee Dunham, Mark Dunham, jr., Leah Banditelli, Geo. Garbone, Alexander Capas, Norman M. Glazer, H. E. Hubbard, Peter B. Donovan, Jack Brown, Vernon R. Briggs, J. W. Hill, Rose Dawson, Robert L. Cavey, Paul S. Maguire, Margaret R. Hooper, Hoyt G. Irving, L. S. Jordan, David L. Nutter.

Leola Bacus, Isabelle Vizanko, Joseph A. Angert, W. B. Tucker, Velma Fox, Sammie Potter, Beatrice Shapiro, Mildred Cobb, Jean L. Coshow, Joyce Pickel, John H. Maginnis, William H. Wallace, Paul B. Hartenstein, Winifred Long, J. L. B. Williams, R. T. Morse, D. M. Fowle, R. J. Nachael, Marvin D. Rithenfeld, John B. Ownbey, Jennie Zaher, Thomas V. Jenned, Ira D. Esmond, John R. Boslet, R. D. Workman, Rosella Bernstein, Elaine M. McGirr.

Mrs. Barbara F. Harwood, Mrs. Paul L. Breidenbach, George W. Bowers, Arthur Paredes, S. S. Thurston, M. B. Cohn, M. D. Elliott, T. S. Kosh, D. L. Gideon, P. W. P. Jones, R. M. Baldwin, E. T. Colton, A. A. Winthrop, P. H. Dalton, Kathryn J. Kendrick, Cathryn M. James, Al Thatcher, Elizabeth B. Heterick, Sylvia E. Allen, Harry P. Hare, Jay J. Erstad, John D. Goodrich, John F. Hinton, Bernice Glassman, Margaret C. Webb, Josephine A. Fortune, Wilmarth B. Gillette, Grace P. Guise, Esther O. Becher, Albert Bueherle, Walter C. Klaerner, Mary T. Law, Mary R. Claudell, Anne Muir, Wilma M. Busacker, Kathleen E. Hinman, Marion E. Gutow, Clara A. Clark, Marion G. Elliott, Dorothy M. Sedlock, Katharine C. Kelsh, John Bull, Emily A. Litynski.

Nancy C. Hall, Phebe M. C. Fobers, James B. Peyton, Barbara A. Trenaman, Carolyne C. Dorsey, Anna Kathryn Parks, Mamie F Barton, Mary O'B. Kornegay, Alta Davidson, Richard B. Griffin, William T. Lowry, Conrad McLaughlin, Harry H. Faris, Edgar H. Myers, G. J. Barnett, H P. Stockbridge, Joseph E. Johnson, William A. Campbell.

Kathleen Urben, Laura Northington, Lieut. J. W. Fretz, jr., Ensign G. W. Humphrey, R. A. Darling, A. M. Conway, H. E. Jennings, Laura Dalton, Virginia French, James F. Weller, Grace Abrams, Veronica J. Burke, Eugene W. Snook, jr., Eugene W. Snook, 3d, Helen B. Brandt, Myrtle I. Scoles, Dorothy L. Paxson, Albert H. Quinn, Arthur Weintraub, Ensign Raymond E. Edwards, Lieut. (jg) John F. Bruton, Edwin S. Hoffman, Clark H. Barr, Laverne M. Ruth, Lieut (jg) G. Kittredge, Mary Louise Kuntz, Ensign H. C. Wells, jr., Lieut. Comdr. P. M. Kerridge, Janet Springer, Beatrice S. Auster, Lieut. Comdr. Lionel S. Auster, Comdr. Rutledge Tompkins, Comdr. E. L. Woodyard, Lieut. (jg) John Parks, Henry A. Damminger, Cornelius B. Bretsch, Hans L. Carstensen, jr., H. A. MacDonald, J. I. Miller, George J. Jennings, George A. Hero, jr., Richard H. Chase, John W. Falkner, 3d, James C. Joiner, Wilmot C. Palmer, jr., John E. Williams.

WAR SHIPPING ADMINISTRATION

Office of Assistant Deputy Administrator for Ship Operations—W. N. Westerlund, G. H. Helmbold, Mildred A. Friedli, Sally Reed, Henry W. Poett, jr., Dora Potter, Lillian C. Kaschub, Marie M. Janesko, D. H. Barber, Thomas A. Barber, Kathleen Holloway, Arthur R. Holloway, G. Marie Reece, Helen B. Reece, Hilda J. de Matteo, Margaret A. Sostarich, Harvey M. Cooke, John McK. Cooke, Harvey M. Cooke, jr., Gladys B. Cooke, Douglas W. Seitzinger, E. H. Smith, F. H. Simmonds, Newman E. Asher, Frances T. Sherman, Clare Louise Wilson, Evelyn T. Hovey, Clare R. Tisdale, Betty Ann Roth, Jo Brett, Florence A. Wollin, Lois J. Beverley, Katharine A. Daly, Charlotte L. Fink, Katherine E. Harris.

Gladys Shipley, John E. Dempster, Louis W. Niggeman, Doris Hertel, Joyce Mathews, Avis Shaffer, Virginia M. Smith, Lois Russell, Jean Oakley, Alice Bischoff, Ramona Griffin, Claire E. Lowd, Flossie W. Horrigan, Elizabeth W. Young, Loretta Behrens, Anita Tulloss, Mildred Elias, John G. B. Hutchins, William A. Beer, Heseltine Fay, Mary T. Jeter, Mary Anna Biggs, Helen B. McDormand, Helen Demond.

F. M. Darr, J. E. Andrews, F. J. Mahoney, J. L. Barnicle, J. E. Brunner, E. M. Wallace, E. A. Terres, W. G. Searles, A. F. Terres, W. G. Searles, A. F. Kearney, V. A. Lamark, T. C. Farrell, D. C. Thornton, Juanita R. Reed, E. J. Brandreth, Richard M. Bissell, jr., Max F. Millikan, Eleanor I. Williams, Martha Davis, Mary Leet Pitcairn, Barbara C. Thornell, Betty Jane Llewelyn, Betty Jane Barton, Jessie Skiles, Sally J. Sinnett, Minnette MacDonald, Jewell Lowthorp, A. J. Dunn, Lillian Dreiser, Olive K. Walter, Helene M. Carrere, Adele L. Davidson, Jean S. Frazier, P. M. McIntyre, T. J. White, Mae C. Austin, K. J. Prager, P. J. McNicholas, M. A. Spohn, Daisy A. Farnell, Margaret LaVelle, Emmett L. Morrison, Margaret E. Gilbert, Margaret McCoy, Ardis W. Finamore, Lorene M. Cordray, Cynthia S. Sutherland, Jane Garey.

Elizabeth Sprow, Rachael W. Goodman, Dolorts E. Henkels, Lillian E. Davis, Martha R. Harrison, Thelma I. Ecton, Lou D. Daugette, Gertrude M. Bruce, Betty F. Folks, Mildred I. Wilkinson, Mildred O. Cockrille, Lillian M. McCurry, Lucy A. Carson, Catherine Galinatz, Julia Slater, Frances J. Thaden, Elizabeth Jeffries, Marjorie Shurtz, Edith Broyles, Kathleen Brown, Juanita Closter, Ida Millner, Margaret Frazier, Dorothy David, Sally Keiffer, Bertie Jacobs, Pia M. O'Marro, Gladys B. Oswald, C. C. Kirkpatrick, Sterling St. John, jr., Arthur Reeside, Marguerite W. Plummer, Helen M. Anderson, Mabel Sterns, Ether Herring, "Nicky" Hughes, Nelle Borngesser, M. Pearl Hanun, Marie Evans, Mary E. Hipkins, Mamie Moore, Lorene Shaw, Alyss Mae Hershaw, Clifford Alan Wolff, Elizabeth M. Wittekindt, Patricia Gannon, Jeanette W. Darlington, Charlie G. Gillespie, A. Margaret Hendrickson, Leona I. Daigle, Irma Senior.

UNITED STATES MARITIME COMMISSION

Ivy Iris Magness, Louise B. Leahy, Ethel M. Reeves, Mary E. Feary, H. Virginia Thompson, K. C. Renz, Mary Aylor, Richard E. Belches, Sidney W. Rawlings, Thomas J. Cronin, Kathleen N. James, Hillel R. King, Charles C. Shank, Newman Root, Emery M. Scates, Ruth B. Gibson, Frances I. Smith, Gloria Bailey, Mary L. Opie, Mae Irving, Helen Judkins, Inez B. Alvord, Susan M. Augstein, Jo Love Morgan, Tom Burton, C. E. Pease, W. J. Mattson, W. F. Hoppe, Jack Haney, Paul Pernecky, jr., Jose' Arroyo, J. B. Boiseau, George T. Wilkinson, jr., Elizabeth Tillotson, Phyllis M. Anderson, Margaret E. Alexander, Dorothy O. Baker, Alice C. McKenna, Archie M. Petitt, Bernard C. Ryon, Evelyn B. Wells, Raymond F. Richardson, Lawrence Callahan, Edward H. F. West, G. B. Prowse, Bronson Howard, L. W. Pickett, Carroll Daly, Beverly J. Mikkelson.

A. C. Waller, N. I. Billing, Dorothea G. Brown, Catherine L. Hensley, Gladys V. Nicholas, Pauline E. Fanshaw, Hilda V. Bladen, Iantha E. Stage, Kathryn Cox, Rosette Guidet, Margaret B. Sylva, Cora Cox, Sibyl Atkinson, Nell O. Simler, Vera I. Moore, Marion E. Werner, Mary A. Junghans, Louise N. Brown, Irene MacDonald, M. J. Nichols, Olive E. Petersen, Thera Kahler, Roselyn Silber, Patricia Brennan, elHen Samuels, Juanita M. Bryan, Elise E. Woodyard, Grace R. Baker, Vestal I. Jenkins, Lura M. Metz, Nell E. Moroney, Mrs. Jeannette Jackson, Phyllis H. Avery, Elizabeth Talty, Mary L. Young, Eleanore L. Mayer, Irene D. Mayer, Marian F. Peteet, Helen Kramer, Bernese A. Sampson, Katherine E. Kluge, Audrey H. Fadely, Thomas W. Hardy, Kenneth Bovay, C. W. Levis, W. K. Duckworth, V. E. Brown, Virginia Maruessa, Josephine L. Graham, Claire Gallagher, Hazel Hall, Mary Pritchard, Margaret McGuinness, Lillian Pollock, Dorothy Gardner, Ruth E. Lunquist, Wilhelmine Ryan, Mae Taylor, Frances Clark.

Antianette Pianelli, Edith McKelvey, Grace M. Ruppert, Regina M. Kirkpatrick, Vivian Hessler, Mildred Cunningham, Catherine A. Myslak, Dena Mae Fain, Rose Bassis, Elaine Jarvis, Della Matheson, Helen M. Marker, F. Rachel Foster, Martha W Curry, Carolyn S. Meriwether, Mary C. Bogle, Esther B. Ferrell, Elsie H. Snyder, Kitty Fain, Della Zumbrum, Genevieve Pough, Mattie Ballance, Nellie Cody, Catherine Beacom, Mrs. Ruth L. Conway, Mabel Carragher, Mildred F. Cobbs, Herbert P. Strople, Phyllis lle McCarthy, D. J. Cuggy, Florence Friedman, Jean B. Schreider, Aretha L. Garretson, Sylvia M. Greene, Nora Lee Walker, Roy G. Flanagan, Laura M. Furman, Alice E. Karnes, Dan Hazen, E. Lloyd, F. H. Spigel, C. H. Young, Warren H. Russell, Marie Taussis, Evelyn Johnson, Vivian H. Lane, Hazel L. Edwards, Edna Eckhardt, Margaret A. O'Neil, Tom Kirby, William J. Turner, W. S. Maginnis, T. Berlage, E. Erickson.

Kate H. Abrams, Charlie B. Burkholder, Elizabeth V. Dillon, Faye A. Kiser, Millard J. Ewing, James G. Wright, Charles H. Roberts, Emma S. Chamberlin, Catherine H. Donald, Morris Terkeltaub, Florence Y. Snyder, Virginia Helms, Anna L. Noonan, Margaret R. Mawn, Irene M. Pickell, Betty Madden, Mildred V. Day, Olive H. Miller, Cora C. Sunde, Connie V. Sunde, Joe J. Sunde, Nelson B. Sunde, Nellie M. Camp, Clara W. Chamberlain, William Hartley Hyatt, Jimmie Powell, Juanita P. Christian, Jimmy T. Smith, Martha B. Liggett, Jane McCarthy, Mary McCarthy, Peggy McCarthy, Charles McCarthy, Marie H. McCarthy, Thomas G. Panich, Phil H. Pensyl, Nell D. Ray, Luther R. Ray, June M. Gibis, Frances V. Gibos, Margaret M. Hogenson, Dorothy I. Stinnette, Pauline O. Craddock, Dorothy V. Curtice, Clara S. Williams, Ethel C. Page, Barbara Page Verbrycke.

Lillie M. Morgan, Elsie S. Asher, Lola M. Hughes, Anna Belle Delano, Robert H. McCann, Ralph Powell, Miriam Michelson, Sigmond Michelson, Ruth K. Martin, John Hartnett, jr., James E. Cannen, jr., Helen W. Cannen, Mary C. Corbin, Mary Jane Gailey, Barbara Kearl, Marjorie F. Snodgrass, Virginia E. Haines, Janet C. Saufley, Armand M. Heaton, James C. Utterback, Raymond Utterback, Donnie Utterback, Larry Utterback, Robert M. Frost, sr., Mildred A. Jenkins, Alvin M. Neviaser, Yetta R. Neviaser, Sylvester William Baker, Ernest E. Morgan, Mary K. Nay, Thomas W. Johnson, Anna R. Jorgenson, Mary R. Neville, Ruth M. Pitts, Jessie L. Young, Courtney R. Young, jr., Josephone C. Ridgley, Marie Swinson, Leah B. Levine, Doris H. Ostroot.

Martha S. Ross, Mary E. Mangan, M. Catherine Posey, Carolyn B. Mueller, Jimmie Brown, Mary G. Sumners, Catherine R Wells, Edith M. Kilerlane, Marjorie W. Macomber, Voisa E. Dodgen, Mary V. Moorman, Rachel H. Williams, Mary N. Kiefer, Starr P. Tew, Mildred C. Lust, Minna Beigel, Marian L. Donaldson, Frankie Wood, Evangeline Brinkman, Lois Manuel, Julia L. Shumate, Vera A. Wills, Juanita C. Jefferson, Dorothy Rousey, Jane Anderson, Mary L. Nicol, Lucy Youngman, Daphne Fraser, Edith Greet, Jean C. Noren, Ann L. Della Paolera, Jacqueline L. Talcott, Mary E. Sumners, Matilda A. Seaman, Lucille Wolfe, Lydia D. Cockerille, Mildred F. Farmer, Laura M. Sutherland, Frances T. Gordon, Lucille Leahy, Louise R. Davis, H. L. Reinhardt, Virginia P. Meaker, R. J. Saunders, Gilbert Page, Chas. Cotton, T. F. McCarthy, Bill Stern, Fred Williams, F. R. Stone, John M. Couden, William Skinner, F. E. West, V. F. Cross, R. D. Burke, James Rourke, Sarah B. Wiley, Helen A. Wynne, A. B. Resh, D. White, jr., William Goodall, Raymond Maryman, R. A. Beland.

Jean S. Rothwell, Clara L. Smith, Mildred K. McKay, Florence A. Gobbett, Ellen R. Lamb, R. L. McDonald, Gertrude McKennedy, Sir Norman Ginn, Katherine W. Price, Catherine G. Jackson, Norma F. Noble, Ida M. Eades, Mary I. Bradley, Helen Hennigan, S. H. Putchard, Sara Louise Furman, Harry B. Stover, Priscilla J. Makela, Ted L. Paget, M. Lois Clingan, Ivan J. Wanless, Manuel H. Fidalgo, Thedore J. Chwirut, Bernard W. Roney, Virginia B. Smith, L. H. Hagerla, Charles D. Kremer, Hank B. Cains, Robert C. Ezzell, Thomas F. Muldowney, Vincent G. Gilmore, Everett A. Kangas, John H. Williams, George R. Clarke, Elizabeth Sullivan, Robert T. Cunningham, William C. McKay, Mary Creel, H. John Campbell, Sylvia A. McCollam, Victoria F. McCullough, F. M. Kelley, Josephine L. Hughes, Hugh Fraser, Henry Q. Layman, J. E. P. Grant, Margaret M. McEvoy, Lillian M. Messer, Lucille Schardin, Martha M. Parr, Agnes C. Michaels, Vahntee Adams, Dorothy Hanagan.

Estelle Jordan, Kay Stone, Jennifer Simonian, Clare Borjes, Rita H. Mattson, Emma E. Cornes, Isable Beck, Margie Green, Betty L. Bare, Lillian Radionoff, Beulah E. Gicker, Irene B. Latham, Lorna Crow, Evelyn Pate, Marion Harvey, Marjorie Lovewell, Helen M. Logie, Marjorie W. Mullen, Alice M. Schademann, Fred Flinn, Kathleen B. Kemp, Olive E. Sullivan, Emma Von Torne, Pearle Haynes, Margie Settle, Mary Crandall, Myrtle Frank, Bertie Stevens, Patricia Petizoldt, Helen Aldrich, Ellen Cheves, Maj. E. A. Rittenhouse, Hilda Carpenter, Josephine Hood, Marion Hendricks, Marjorie Kincheloe, Berneda Keeler, Julia Clarkson, Sophonia Allison, Grace D. Hoy, Emily E. Bradley, Dorothy M. Martin, Martha K. Huff, Anna M. Coakley, Jesse Creekmore, Clare Thomas, Lucille Newton, Margaret R. Cooley, Robert F. Shumate, Robert Motsinger, Lawrence P. Wallace, Edward T. Logan, Eugene C. Marceron, Gladstone W. Bain, William C. Morrison, Jesse M. Billingsleu jr. Lawrence X. Oelune Theron M. Killough, Phyllis Davis, Marion N. Kulp, Zella Fowler, Helen Simon, Frances E. Smith, Romaine Bievenour, R. H. Chandler, Gaynell C. Trexler.

Bill Nesbitt, Agnes M. Metz, Olive M. Kincheloe, H. H. Adler, Albert B. Ridgeway, Edward Quanson, Richard Moore, Chas. Cookson, Donald B. Kaiser, Glenn Rickard, Bill Bordella, E. W. Steers, Margaret V Mooneyham, Florence Metzger, Helen E. Vail, Mary E. Quarles, Mary C. Rich, Mary C. Yurick, Lois Bagley, Dolores Becker, Josephine M. Mesisca, Harry J. Perrus, Kathryn E. Crum, Edward T. Mactouriz, Margaret M. Kearns, Edna I. Bokholt, Emmy Kelley, Laura T. Henson, ellie C. Hornbrook.

Lucille R. Schneider, Lou Nell Miller, Betsy S. Raborg, Fern L. Owens, Geraldine V. Powell, Algene Wash, Jean S. Ferguson, Florence M. Gracik, Mary B. Schooler, Cletis Early, Estelle A. Damanakis, Winifred H. Kinnahan, Mary E. Phoebus, Blanche R. Smith, Marjorie Robertson, Ruby L. Griffin, Jean Colin, Jennie C. Sims, Staff Sergt. Edward Douglas Sims, Mrs. W. S. Hinckley, Mrs. Emma Ziegler Brown.

Mrs. Dorothy L. Washington, Lottie P. King, June N. Stanley, Myra L. Gregg, Libby P. Cannizzaro, Margery Lee Erwin, G. Marie Nelson, Ethel Mintz, Margaret Harvey, Dorothy Hanna, Mary C. Galleher, Dorothy Weir, Ellen Harper, Zelda Blank, Nellie Jo Brown, Gertrude Wood, Annie Mae Burns, Marlene E. Yatsko, Mary C. Barenberg, Marietta Stevens, Marie L. Tripp, Hazel L. Flint, Janet C. Weiss, Emma I. Rucker, Frances Andersen, Margaret E. Evans, Leonora L. Cook, Margaret E. Dowden, Dorothy M. Raley, Carolyn S. Sharman, Elizabeth K. Patton, Sara Bradley, Thelma V. Harper, Grace T. Butler, Ivy E. Mason, Isabel S. Caster, Leith Lyon, Helen C. Hanainy, Leona T. Cordell, Lois M. Irwin, Lewis A. Ward, Betty Ann Ward, Arthur H. Dadian, L. M. Harrison, Manella Redd, W. W. Case, James A. DeForce.

Margaret L Briggs, Zita M. Roache, Alf W. Nelson, Henry L. Deimel, jr., Blanche B. Cleveland, Maude Darracott, Florence Deputy, Harold G. Marth, W. G. McLennan, Helen Olson, Lois Dillard, Jean Bishop, Ruth Malone, Russell M. Brown, Hazel J. Aiken, M. Bradley, Margaret F. Gordon, Huntley F. Kaisir, Mary N. S. Whiteley, Irene P. Comer, Jennie Peig, Maude L. Luehrs, M. L. Humphries, Ronald A. Shadburne, Rudolf von Huhn, Marguerite Buchanan, Anne Plowman, Arthur B. Fridinger, jr., Raymond A. Lawrence, Carolina V. Sudler, John J. Hurley, Elizabeth F. Price, W. W. Cook, Leatrice Kell, Mary B. Peeples, Kent K. Koiner, Lillian L. Heller, Lucille Hinus, Lydia L. Neinas, Louise A. Carlin, Marie Maloney, Carolyn R. Callahan, Leola Deming.

FEDERAL SECURITY AGENCY

Ethel Loving, Leota Valentine, Olive Sellner, Margaret Graum, Ruby L. Goad, Alice T. Wise, Catherine Gussom, Mary C. Payne, Gladys C. Ball, Burnice Crittenden, Frances L. Brown, Althea Hamilton, Lucy Stewart, Catherine Williams, Evelyn Jones, Bessie Corley, Mary E. Robey, Edythe Scott, Bessie Alston, Ruth Jetmore, Fannie White, Frances Swann, Pauline Ray, Elizabeth Sutton, Mabel Taylor, Madeline Reinhold, Dorothy Richards, Florence Brooks, Vivian Young, Marguerite Cooke, Lois Funk, Hester Bradley, Catherine Sebastian.

Elsie R. West, E. Lumpkin, O. Williams, Audrey Carroll, D. Orndroff, B. Smith, K. Marsh, E. Chinault, M. Taylor, E. Fauver, M. Cornwell, V. Underwood, A. E. Sweeney, Mary Costello, L. C. Maddox, K. Hulvey, N. Boyce, D. Suiter, M. Bonaville, E. Edwards, V. Cloud, S. Burroughs, O. Groves, T. Thompson, B. Marvin, Eleanor G. McKinley, R. E. Lanier, Frank D. Price, Lessie Graham, Clifford F. Bailey, Virgie Milburn, Alliene Tilley, Viola Stephens, Mae Harris, Mary Carter, A. B. Summers, Bessie E. Long, Gladys M. Moore, Ocie Wood, Manson B. Pettit, M. Dall, M. Neil, F. Campbell, L. Irwin, Madge Jones.

Catherine Hitchcock, Bertha J. Crutchley, Beulah Robertson, Arvilla D. Merrill, Gladys M. Lloyd, Olive E. Pyles, Minnie Wright, Daisy V. Hammerman, Dorothy B. Pyles, Iris Kirkton, Harry E. Goodwin, Fannie Kirshenbaum, Vida Rinker, Helen E. Hobbs, Evelyn Hackman, Joseph A. Taylor, J. A. Thompson, Glickman, H. R. Alexander, Clare Hyde, O. Patterson, A.

Continued on Following Page

Continued From Preceding Page

Codington, D. O. Thompson, Doyle, Alice Dowis, Nettie Collins, Florence Raily, Etoc. Sullivan, Ada Webster, Helen C. Barrill, Louise Grimes, Lillian V. Clarz, Florence I. Ammons, Pauline Joy, Malinda M. Rodes, Maggie Thomas, Gladys Jenkins, Lillian A. Smith, Maggie Hobey, Emma Brewer, Lee Lookadoo, H. Toronsky, Hilda Lindquist, Rita Glidden, Clayton, Rafferty, Anonymous, Dorothy Connoway, Anna Rafferty, Marie Meta, A. Bessiman, Anonymous, Rebecca E. Tice, Winifred M. Ashby, E. Kleinenhagen, Howard H. Crabb, Keating Buckler, Bernard A. Robey, James A. Pyle, Lawrence Fitzgerald.

WAR DEPARTMENT

Headquarters of the Army Air Forces—Phoebe Boone, Frances Knappen, Robert Sperin, Louise White, Edith Barry, A. Prosshan, Dorothy Crawford, Dorothy B. Bridges, Henry Whalen, Maj. A. C. H. W. Besse, Eleanor Phelps, Capt. F. Galligan, Capt. R. M. Striplin, Capt. D. D. Brock, Maj. K. H. Kitchins, [illegible] Ann [illegible] D. [illegible] Marie [illegible] Marie V. [illegible] Robertson, James F. McBroom, Lionel P. Adams, Florence O. Timko, Agnes Shanks, Eugenia Hunnicutt, Ilene Jones, Barbara DeVinder, O. D. Robbins, Mary Rudovsky, Reva List, Mary Mock, Jessie Hamilton, Louise M. Baker, Lt. Jean D. Bernard, Lt. Mabel Dunn, Dorothea Machado, Martha Orr.

Marie F. Abell, Ruth R. Abraham, Wallace Q. Anderson, Mabel I. Best, Eleanor C. Baskin, Carroll C. Cross, Louise Cox, Martha V. Dixon, Louise E. Feisbers, Grace M. Gainey, Ella Gaston, Grace M. Iapp, Mary L. Iakes, Eleanor Joseph, Rose A. Fhanauf, Julia A. Richard, Ora F. Trent, Capt. E. T. Edwards, Col. E. R. Snodgrass, Major Lester L. Reinhardt, Major Joseph W. Hassell, Lieut. Col. John Alvin Croghan, Robert T. Moore, Major E. A. J. W. Schriver, Jr., Capt. Carl B. Albert, Major John Lewis Smith, Jr., Lieut. William S. Smith, Col. E. R. Patterson, Capt. Carl H. McClure, Col. Tucker.

Capt. Lefferts L. McClelland, Major Harry W. Robinson, Lieut. Col. Parker C. [illegible] Major Sherman Rl Thayer, Wm. H. Reckert, Col. Joseph R. Hess, Lieut. Col. Paul F. Anderson, Capt. H. L. Gerringer, Lieut. John Engler, Lieut. Edward T. Moore, Major E. A. Wilbourn, Chas. Lloyd C. E. Urquhart, Mary W. Cutler, Pauline M. Ebbeskotte, Dorothy Sparrow, Mary A. Pike, Mrs. Mary Dickson, Mary.

Mrs. Mary H. Albert, Ruth D. Lawrence, M. Lorraine Gole, A. T. Hayes, Mrs. J. F. Salazar, Adele Cassel, Glenn C. Beechler, Dorinda T. Mariani, Wm. Reading, Gene Lupardus, Augusta H. Hellman, Wade Kountz, Richard Longdon, Dorothy G. Frances, Robert Lovell, Col. T. J. Gent, Jr., Col. Ronald M. Woodward, Col. C. E. Edge, Col. R. Dougherty, A. C. Edge, Mrs. R. Haley, Mrs. N. N. Jenne, B O'Day, Mrs. B. Harvey, Mrs. Dell M. Winterfield.

WAR MANPOWER COMMISSION

Jewel Baughman, Clara Girling, Thelma Brooks, Lucille E. Young, Muriel E. Gerhardt, Florence F. Tighe, Dorothy Ann Gould, Grace P. Minnick, Irene Windon, Helen Burroughs, Virginia E. Robey, Leetrella Jones, Marion E. Roy, Celia Kirshner, Anita Basile, Wilma Taylor, Dorothy Blockside, Ellen Z. Goss, Willa Leewood, Ruth Ratcliffe, Gladys M. Snelder, Ardella M. Buchanan, Frances C. Hartley, Antoinette F. Mead, Helen B. Fowler, Galena I. Hiles, Jessie F. Trauerman, Selena V. Sampson, Betty Dale, Lillian Pollard, Mary L. Tutz, Almeyda Windon, H. L. Horrowson, Mary Smith, Eugene E. Knight, Edna Merdith, Sylvia A. Rich, Lois Woodall, Flora Brandon.

Faye C. Webdall, E. O'Reilly, Dorothy Lawson, Abigail Bragg, Susie Jerold, Fella E. Barnes, Olla Branch, Edna P. Fowler, Frances E. Hayden, Dorothy V. Thomas, Catherine Le Coupe, Agnes Blakely, Mary M. Taylor, Ada M. Jones, Olive W. Jordan, Edith B. Sullivan, Dorothy Morrison, Frances E. Morris, Olive C. Chapman, Mary Helen Hipple, Frances Stokes, Helen Bush, Marie E. Strohl, Mary E. Barnett, Ethel Smith, Ruth Grady, Elizabeth Ingram, Ernest Dorothy Walker, Helen B. Robey, Frances M. Wilbur, Antoinette Collins.

Dorothy Hurley, Marcella Springer, Louise M. Hurley, Margaret St. Clair, Doris E. Donovan, Marie C. Iverson, Violet Lewis, Mary C. Raper, Virginia E. Ball, Isabelle W. West, Claudine L. Nelson, Sara Kinney, Irene Stangohr, Raie B. Carron, Gertrude M. Hadlick, Erie Fore, Mary E. Soo, A. Naomi Cooper, Evelyn M. Saunders, Pauline A. Hajjar, Mildred Tedington, Lillian A. Mitchell, Ruby Swanner, Jean Bowen, Loretta Gardella, Emily E. Monroe, Berenece A. Boehm, Grace H. Logan, Maybelle J. Blaeuer, Priscilla S. Williams, Ruby Esch, Gean Robins, Lawrence Cramer, Maggie Pierce Lacy, Mary E. Brooks, Celia Hoffman, Harry I. Barron, Clarence M. Mitchell, Selena E. Welch, S. Pauline Pinn, Maceow Hubbard.

Rose Barbino, Elmer W. Henderson, Eleanor F. Rogers, Dorothy E. Alexander, Elizabeth K. Whitney, James L. Armstrong, Clifford F. Valentine, Benjamin D. Kanarek, Adela Lopez, Elizabeth Morris, Bobby Ben Kendall, Philip Kendall, Katharine A. Polhamus, Maude E. Anderson, William C. Mierley, John H. Dante, Evelyn Spring, Medora M. Ward, Meredith Miller, W. Howard Ball, Francis C. Schiavone, Marie Dodd, Sylvia Bergman, Mary Thompson, Romona Taft, Alexander S. Weiss, Gloria DeMent, Harriett E. Pollard, Magdbelle Archer, Thomas E. Archer, 3rd, Beatrice Dendy, Marion L. Buvinger, Elsie W. Smith, Colquitt Koepp, Gertrude DuVigneaud, Eva Gabrielle Bielouss, Alexandra MacKenzie, Dave Welty, Irene Weinstein, Eleanor Vidrine, Patricia G. Peed, Isadora Tuni Siegel, Margaret J. Tiona, Grace C. Campbell, Ethel C. Broadus, Mary D. Stevenson, Mattie B. Payne, V. Anne Vogel, Rachel A. Collins, Mildred E. Taylor, Laura V. Butler, Dorothy R. Smith, Oneitha I. Franklin, Edna M. Ryan, Mary L. Blizzard, Eulalie G. Johnson, Helen H. Ringe, Catherine M. Webber, Harold Jewell, Lula Belle Turney, Wilfred Corridon, Isabelle Webber, Marie Primas, Naomi L. Norton, T. E. Gamble, Robert Shosteck.

EXECUTIVE OFFICE OF THE PRESIDENT

Bureau of the Budget—Cynthia Stanley, S. McKee Rosen, S. S. Sheppard, Sydney Stein, jr., Richard H. Templeton, jr., Joe Doakes, C. Spencer Platt, P. E. Malone, Thomas A. Spragens, E. J. Bennett, Blanche Silva, Gordon M. Bain, Clifford A. Hahn, Mary G. Persons, Dorothy Lee Adams, Lawrence Michelmore, Margaret Tucker, Ruth A. Carroll, Elizabeth M. Avery, Doris A. Koenig, Corrine W. Nelson, John F. Richardson, jr., B. W. Ruffner, W. M. Southworth, jr., W. Clyde Dunn, Mildred S. Reaves, Jeanne L. King, Jane Dunlap, J. Robert Schaetzel, Virginia L. Coker, Morton Spector, Thomas J. Graves, Frank M. Landers, W. F. Schaub.

A. Elliott Thompson, Taylor M. Mills, Wm. F. McCandless, Tom Vasey, Paul D. Shriver, Virginia Melvin, Robert L. Goodrick, Louise O. Park, Geraldine J. Schlosburg, Virginia Lee Revercomb, Erwin C. Hannum, William Hall, Herman Kehrli, J. Clayton Miller, William D. Carey, William Pieger, jr., George A. Graham, Marver Bernstein, Virginia L. Fisher, Cora Dietz, Maxie F. Hawthorne, James J. Noe, Robert E. Sessions, Edgar B. Young, Miton Rygh, John A. Donaho, Donald C. Stone, Claiborne C. Steele.

Vesta P. Piatts, Jean S. Preston, Jane R. Pike, Shirley Strening, C. S. Sullivan, V. C. Christie, Ross S. Shearer, E. C. Wine, Chas. H. Weitz, R. W. Cox, B. M. Stern, Winifred S. Bradley, G. Johannes, C. L. Ollis, Jos. E. Winslow, Byron Mitchell, R. C. Atkinson, A. Ross Fox, A. J. Horn, Marie T. Hevenor, Ruth L. Leichtfuss, Harold F. Gosnell, Donald H. Morrison.

Harry H. Graef, jr., Lyman Moore, Harry L. Ward, Robert C. Holloway, George B. Roessing, jr., Winifred L. Robertson, J. J. Love, jr., Benj. S. Beecher, C. E. Gilmore, Miriam Kirshenbaum, John Adams, J. Weldon Jones, Lillian Hornick, Jesse Burkhead, J. E. Reeve, Bonnie Shelley, Walter Strong, Cecil O. Simpson, Sidney Orkin, Julia M. Simons, B. Walter King, Mildred Sidler, Bella Weintraub, Henrietta B. Safford, Ernst W. Swanson, Nellie Holmes, Margaret Foley.

Leslie M. Abbe, Maude Chalfant, Frances Gillette, Tillie Hood, Willette McDowell, Mona O'Meara, Rose Sachs, Delores Sakach, Ilsa Schlueter, Mildred Swartz, Roger Nelson, Julius T. Wendzel, Iris Y. Alexander, Jackson W. Ross, Gerhard Colm, Wm. E. Folz, Geo. J. Cady, J. R. Greenman, A. Smithies, Phyllis J. Lewis, Louis H. Bean, John F. Willmott, I. M. Labovitz, Elizabeth May, Frances James, H. C. Walling.

POST OFFICE DEPARTMENT

Second Assistant Postmaster General—W. Van Horn Wells, Cora L. Henry, Violetta Allaire, A. W. Reed, Frances H. Christy, Jewell Smith, Antonia L. Gugliotta, Frances G. Van Devanter, Helen C. Punch, Edna Mae Locker, Flora L. Bakekr, Rita Fellers, Edna M. Damm, Ada J. Harris, Nair G. Maxson, R. W. Dobbins, Helen Dobbins, Iva W. Anderson, Beatrice M. Mehaffie, A. G. Threadgill, Margaret M. Watson, Mary Veit, Bernice Hurwitz, Rhoda L. Henry, Stella E. Parrish, Louise J. Pitcher, Marjorie Adler, Aimee Adler, Lucille Adler, Helen Buskey, Daisy S. Hobbs, Lydia I. Braun, H. Bettie Petrlik, C. L. Burnett, Charlotte Sillers, H. W. Luce, Adele T. Tice, Sadie M. Sears, Avanelle Reynolds, Bertha Vi Zeller, Ruth C. Willoughby.

Morris C. Read, Mrs. Thomas V. Quinn, L. Edith Kersten, Harold Q. Barnes, J. E. Dillon, Aldora Beach, Elizabeth M. Voigt, W. A. Donahoe, Florence I. Davidson, E. Jean McCallister, W. P. Crater, Edward R. Jones, Irma V. Antrim, S. T. Hoskin, E. L. Loving, A. J. Lesieur, J. D. Hardy, Edward L. Dayhoff, Al Theen, C. F. Deitz, Caroline M Herr, Geraldine Raboy, Eugene G. Addison, George F. Miller, Carlyn Weinberg, Richard B. Selby, Robert M. S. Deans, Henry H. Alexander, Q. D. Thompson, H. A. Leusenkamp, Rose Weisberg, June Bailey, Lorraine Clubb, Richard B. Miller, Mary H. Miller, P. L. Sexton, Viola Wildermuth, D. L. Goodno, K. F. H. Connor, Walter C. Jones, Madge Fultz, O. D. Hargett, Elsie H. Langstroth.

A. Paul Hines, Ruth Morgan, Edna J. Watson, P. Owen Walkinshaw, Mary G. Austin, Flora J. Shulman, Anna Clark, Dred Donovan, Gladys G. Stuckey, Mrs. Richard W. Gardner, E. J. Valenta, E. P. Jinkis, Ellen Alexandar, Louis I. Marcotte, A. L. Van Horn, A. M. Allgeier, Frances Crowe, John W. Shearer, R. C. Hargett, Virginia Cummins, Florence P. Kellam, Perry Funkhouser, Edgar York.

P. M. Hunter, Gladys Mitchell, Mary P. Spear, Webster H. Spear, Rolan B. Miller, Geneva V. Spratt, Martha L. Fried, Mrs. M. D. Holloway, Mrs. D. Elizabeth Stevenson, Milda V. Earl.

Inez Brown, Dorothy E. Peterson, Ruth A. Sisson, Joseph F. Betterley, Arthur Bacon, Ennis W. Samuels, Kathryn E. Boteler, Catherine A. Caberty, Henry L. Atkinson, Marion F. Fleming, Irma E. Harrison, Hazel Richardson, Mary B. Beardman, John R. Tullis, Margaret M. Woodward, Marion A. Sickels, Jesse A. Langley, Orvin S. Peterson, J. J. McGinness, Henry M. Bradley, Jean M. Hartley, Mary T. F. Jones, Francyne Gordon, Mary Gillespie, Glenn C. Hanson, sr., Edith Walton, Helen Welch, J. Maher, S. C. Phillips, Helon Pitsenberger, I. H. Gordon, M. Marie Geib, W. Sterling Knopp, Margaret N. Tilghman, Aimee A. Sanford, Arthur Kauffman, Eva K. Goldman, Andrey T. Kauffman, David C. Kaplan, Fayrine Collier, A. S. Goodrich, A. R. Gehman, A. G. Biedenwez.

Marguerite W. Owens, Doris P. French, Charles H. Dreyer, Walter N. Haley, Mrs. Mary P. Strike, June C. Lawson, Anthony A. Kauspedas, Bertram E. Litchfield, Ida E. Schooler, Violet K. Green, Winifred Dobb, Patricia Fontaine, Doris E. Fogle, Eleanor Bleier, William F. Pahren, Marion E. Peckham, Mary McLachlen, Seymour G. Price, Mildred F. Poore, R. C. Northrop, Martha A. Peden, Charles E. Freehafer, C. Foster.

TREASURY DEPARTMENT

Walter V. Hill, Alice C. Nurphy, Florence V. Nelson, Lillian Popkins, Josephine Nussear, Edith Dyott, F. Barnstead, Charlie May Cottman, Bill Taylor, Sallie Fischbien, R. L. Nelson, Mary F. Harper, Annie E. Hardy, Gertrude Starnes, Pearl H. Krahnke, Sadie A. Herbert, Dorothy Stewart, Zelma V. Barber, Catherine Lehmkuhl, Annie A. Ward, Hetty M. Silbert, Sarah F. Small, Gertrude L. Svard, Mary E. Pawlikowski, Margaret G. Glock.

Josephine T. Oscadal, Florence Meis, Genevieve K. Gerlach, Pansy L. Williams, Edith M. Wood, Carrie L. Pearson, Theresa Main, Nettie F. Latham, Edith S. Carmody, Josephine S. Bern, Rose L. Begley, Myra A. Fairall, Meade C. Fairall, Ethel V. Marks, Josephine P. Wallace, Julia M. Wadsworth, Jack S. Wadsworth, Mildred A. Wadsworth, Ethel F. Snyder, Dorothy M. Molumby, May W. Berry, Carrie Kent, Olive G. Greer, Adah E. Henley, Anna Collins, Gertrude L. Marlow, Margaret C. Russell.

Edna E. Adams, Nellie E. Hale, Frances J. McCarthy, Florence H. Hosford, Thelma J. Pressley, Mayme I. Tripe, Ann E. Rawlinson, Annie Jones, Sadie Coxen, Elizabeth K. Bunce, Anna M. Plant, Maud M. Moreland, Margaret I. Mills, Annie M. Bartlett, Pearl P. Flaherty, Lydia K. Armentraut, Eleanor Greenwell, Lieut. George A. Dorsey, Magdalene Short, Grace G. Waggoner, Norma L. Gilbert, Lillie I. Ridgeway.

Cora W. Geyer, Ethel M. Spates, Constance A. Muller, Julia A. McKinley, Julia C. Murphy 2d, Catherine M. Botts, Louise Gant, Mary E. Dickhaut, Mildred M. Eubank, Esther M. Fennelly, Bertie M. Hall, N. Ardeen Tannehill, Amanda B. Shaw, Eileen K. Gerard, Hazel M. Arnold, Frances L. Stiver.

Margaret Burke, Beulah O. Wilhite, Ida C. Compton, Mary E. Capps, Mae E. Anderson, Eva O. Toomey, Elizabeth A. Clements, Nellie F. O'Meara, Edna S. Dove, Elsie M. Ray, Mamie Tolson, Dena B. Furman, Catherine V. Yates, Marion E. Sutton, Lena B. Treakle, Edna M. Owens, Violet F. Gray, Lillian R. Murphy, Stella V. Ohnemus, Emma L. Lloyd, Elizabeth J. Murdock, Ella T. Lee, Iva L. May, Frances C. Hand, Nellie F. Murray, Myra H. Crisp, Carrie E. Bryant, Bama E. Brill, Marie L. Brickerd, Pearle A. Cooke, Eva G. Elliott, Ethel M. Dent, Agnes E. Brown, Iva V. Dixon, Molly Besser, Birdena Walton, Annabelle M. Dyer, Martha Matthews, Ruth M. Zimmer.

Clara W. Stiehl, Ella McMahon, Beulah L. Reid, Bessie G. Yoder, Martha M. Vogel, Lillian M. Long, Eva Y. Fox.

Elizabeth M. Rusk, Laura C. Holland, Grace Lee Pumphrey, Rose C. Cregaer, Grace F. Miskell, Lilla Howell, Annie P. McGill, Jewel M. Gibson, Beatrice H. Robertson, Pearl E. Browne, Mary J. Summers, Mary E. Streeks, Ruth E. Boswell, Pearl Thorne, Eva H. Faunce, Mary L. Collier, Tena Turner, Bernard A. Turner, Milton B. Turner, L. Allman, Mabel V. Brooks, Mary E. Friedrich, Bessie C. Leatherman, Edna C. Burns, Irene H. Olson, Gladys V. Singleton, Elizabeth McGee, Annie B. Manning, Helen S. Arnold, Elizabeth I. Yonce, Catherine V. Rapp, Halcie M. Glennon, Agnes E. McCaffrey, Florence H. Vermillion.

Natalie D. Nussbaum, Lorraine Shreve, Flora Summers, Stella M. Lewis, Maud D. Miller, May Hall, Nellie Carter, Gladys L. Goings, Mary M. Lloyd, Eva M. Fletcher, Fletcher, Frances V. Gray, A. Alice Hitt, Minnie S. Miller, Virginia L. Tansill, Julia C. Gavin, Catherine McCormack, Irene H. Warthen, Zella A. Wine, Elizabeth Sheehan, Louise M. Stanton, Eva H. Doucet, Elsie Lentsch, Cora Early, Lulu M. Davis, Ruth E. Soper, Etta J. Sullivan, Mary S. Matroni, Virgie M. Luerssen, Ruth E. Thomas, Jane C. Murphy, Alice P. Marston, Sarah Minard, Esther E. Wise, Clara R. Gibson, Margaret Webster, Fronie Carringan, Adella M. Robinson, Barbara E. Watts.

Gertrude A. Schellhorn, Ida M. Borger, Mattie H. Miller, Ethel B. Nash, Mary G. Smith, E. Mae Serrin, Ruth E. Baker, Nina Griffith, Anna A. Arnie, Maysie Reeves, Nellie L. Slicer, Elmira M. Smith, Sadie E. Bopp, Miriam E. James, Mary A. Payne, Myrtle M. Hammond Mamie R. Clary, Gwendolyn M. Benton, Ethel M. Childress, Grace K. Tucker, Marie A. Nelson, Carrie G. Lucas, Eva Giles, Annie E. Kelley, Nora B. James, Clara E. Moore, Dulcie Haines, Albert Muller, Anita Bivins, Alice Brown, Lillie R. Ritter, Margaret B. Cale, Pearl A. Fry, Rose G. Beavers, Lula E. Scott, Mary M. Roche, Fannie B. Fries, Mae Somers, Mary E. McEnery, Emma S. Gorham, Ethel Hare, Gertrude Young.

Blanche Kohlbrenner, Myrtle F. Brown, Clara J. Price, Marion R. Thur, Elizabeth L. Dowden, Florence Dole, Louise M. Hall, Helen M. Hennessy, Wilbur Slater, Benjamin C. Howard, Mamie L. Remington, Mary E. Myers, Bessie E. Reagan, Mary McC. England, Mary A. Fenton, Clara M. Day, Ethel J. Gessford, Eva M. Lane, Lelia B. Carter, Dorothy B. Metz, Merle I. Brinker, Hilda I. Chew, George Hernan, Elmer Binker, John T. Gover, John McCauley, Albert Receveur, Paul Villa, Edward Donahue, Chas. French, Daniel Sheehan, Theodore Rentz, Jas. W. Murray, Albert Vigilotti, Lyman Mansfield, John T. Lucas, Chas. Bruen, Chas. E. Cornell.

George Michel, Elmer Krause, John W. Lucas, Comer Gilstrap, John Negengast, Thos. Conroy, Louis Weichseldorfer, Fred M. Sinn, Norman Rayman, John Sheridan, Melvin Radcliffe, Thos. Gill, John Goggin, Joseph Walsh, John Gedeon, Walter Bensen, Harry Bunting, Edwin J. Nunheimer.

Sarah L. Scheinerman, Elsie M. Blevins, Louis Haubrich, Fred C. Branan, Judson P. Coulter, John M. Schulze, J. W. Hirst, Robert D. Park, Ernest A. Huyett, Paul E. Thomas, Edward J. McCloskey, Rosa V. Jervis, John R. Shelton, Joe A. Slavin, Florence E. Hochadel, F. L. Guschewsky, Laura V. Eckels, Gladys S. Dorey, L. M. Rollins, Mabel J. Geiss, Nellie V. Pitts, Helen J. Hanson, Minnie M. Stevens, Kathryn E. Dudley.

Edna M. Dillon, Joy G. Davis, Ida Weber, Susan J. Espey, Victor McCloskey, Elizabeth O'Neill, Myna C. MacLeod, Margaret B. Paschek, Wilma E. Neighbarger, Dora E. Morrison, Lora B. Purbee, Samuel B. Reeder, Thomas J. Barnes, Cornelius A. Bradshaw, Edward R. Frisbie, John E. Duffy, Samuel T. Farmer, George Germeyer, Hovey P. Gwin, Theresa Jackson, Lawrence H. Lee, Stella M. Pomykala, Naomi Domingues, Myrtle Nelson, Harvey Colpe, Charles G. Douglas, Carl A. Telfelsen, Ethel F. Gibson, Helen P. Mettlin, William E. Burch, Emma M. Jones, Anna M. Johnson, Mary McConnell.

Mary C. Mayock, Sarah H. Kehoe, Lillian L. Jones, Martha V. Calhoun, Dorothy M. Guigon, Kathleen H. Schlup, C. R. Klose, Walter B. Leis, Judith Houston, Ralph E. Robey, Naida F. Protiva, Grace D. Nowland.

W. B. Brown, Betty Berman, G. W. Gumpper, John J. McCarthy, Hilda C. Eichelberger, Doris Current, Nannie C. Wyndham, Catherine E. Bennett, Blanche E. Morris, F. J. Meehan, Christine Rajdl, Inez E. Johnson, Catherine V. Fitzgerald, Zoa E. P. Beall, Stephen A. Clements, Mary Lou Caswell, Carl B. Auth, Thomas M. Gallagher, Catherine M. Richardson, Catherine M. Flowers, Eva D. Stewart, Elsie M. Woodson, Ednah F. Bethea, Fred W. Schachter, Amanda G. Washington, Reva Middleton, Margaret McKnight, Bernard S. Kroger, Mabel A. Barry, B. T. Thornett.

William C. Heller, Dick Hummel, Mary N. Finn, Pearl A. Burke, Mary E. Anthony, Loretta A. Hartman, Mayme M. Davis, Doris A. Mills, Lutie L. Mooney.

Anne Rodack, Hazel W. Civils, Lila T. Gunter, Irma E. Rhein, Susie E. Huber, Marjorie B. Steelman, Ruth S. McFarland, Benjamin E. Gordon, Anthony L. Rajdl, Peter Smith, Geo. R. Clayton, Lee B. Kistler, Ollie R. Bowers, Harry S. Adams, Thomas W. Blumenauer, Louis A. Ploettner, Saul Kine.

Herbert Coombs, Gladys L. Roberts, Anna M. Butler, Peter Smith, Mattie A. Colbert, Emma L. Martin, Dora T. Bailey, Ruth L. Turner, Rebecca T. Howley, Veida C. Claytor, Geo. J. Wells, Mary A. Ruesch, Laura E. Potter, Ruth E. Loveless, Jessie C. Edsall, Lois M. Devane, Waunitau C. Martin, Ruth E. Shannon, Florrie L. Morgan, Margaret A. Fitzgerald, Parthena B. Jones.

Carroll T. Thomas, Walter A. Olson, Russell H. Crans, Edward F. Watson, Fairfax N. Coakley, John E. Sheffer, Herbert C. Leach, Joseph P. Lennon, Laurence R. Murray, Arthur B. Clegg, Michael J. Service, William E. Adkins, Milton L. Grimes, Robert J. Little, David F. Farrin.

Leonard N. Downs, Thos. E. Lynn, Joseph Hanrahan, Samuel J. Miles, C. Maynard Robey, William T. McKinnon, Robert C. Garrison, Dorothy W. Kelly, Bernard Barsune, Raymond L. Lilly, George W. Baine, Mary E. Workman, Florence H. Vann, George Bernard, Mary E. Brahler.

Harvey L. Bean, Arthur Bolling, Thomas Brown, French E. Carter, Frank C. Dancy, Amos Goode, Norwood Hall, James Hester, Helen Lindsey, Lorenzo McMurray, Thurman Perry, Julian V. Richardson, George W. Smith, Robert Tate, Clarence White, Samuel Caldwell, jr.

Josie Webb, Alta A. Arp, Elizabeth [illegible] Franklin, Katherine A. King, Lillie Edelin, Anna Crump, Elizabeth Mabrey, W. T. Laws, Thomas C. Gardner, Alma I. Callis, Ada M. Crebs, Esther P. Dorsey, Jessie P. Lampkin, Polly Griffith, Annie B. Williams, Murle E. Tweedie, Lou Ann Spaulding, Katrina R. Edwards, Christine Parker, Alma F. Banke, Maude E. Williams, Mabel M. Webb, Clara K. Dawkins, Anne L. Randlett, Mae T. Powell, Ola S. Smith, Alice Rullman, Carrie Smith, Esther Cerveny, May H. Spurlock, Mercedes F. Armstrong, Daisy C. Hicks, Margaret R. Banks, Margaret E. Harris, Jennie S. Woline, Hannah May Dietrick, Carrie Warden, Ethel I. Earnshaw, Lucille Shaffer Richard Hayhurst, Mabelle L. Pflegar Sarah J. Hawkins, Elogee Hackett, Addy M. Lachford, George E. Baltimore, Marguerite Creecy, Irene Souser, Elizabeth E. Stanton, Pauline Beers, Lula Shoemaker, Inel H. Cutter, Florence R. King.

Army Air Force Workers Help Buy Warplanes

Girls of the Purchasers Division, Army Air Forces, who helped in the warplanes drive. Left to right—Frances Boone, Helen Grenesko, Betty Bishard, Sarah Gordon and Marie Bender

Eva L. Hodge, Marguerite A. Holder, Julia B. Kinney, Veva B. Ward, Nellie V. O'Connor, Nellie E. Curtis, Gordon A. Kessler, jr., Patricia N. Kessler, Bruce R. Kessler, jr., Ladd Nelson Kessler, Jean D. Kessler, Ersula Thoman, Ruth Connor, Madeline S. Brown, Mae C. Pelot, Blanche Hill, Viola B. Ingalls, H. Bernice Wentworth, Marynette B. Collier, Agnes Thorne, Marguerite M. Frost, Zola R. White, Elsie O. Gilbert, Lucy Fisher, Margaret MacFarlane, Helen Cannon, Cietta N. Bozier, Roxie W. Bethel, P. A. Bass, Nellie Werner, Bonnie C. Mathews, Melva O. Harris.

Helen A. Kaub, Cora T. Williams, Margaret Lieley, Sadie M. Riley, Viola M. Sofia, Mary E. Lynch, Flyod L. Morse, Rosa E. Harris, Mary H. Callaghan, Ruth A. Watkins, Maurine M. Dollar, Elizabeth Z. Stokes, William M. Rouse, Elizabeth R. Heller, John R. Holder, Bessie L. Smith.

Mildred V. Holloday, Martha W. Ray, Georgia E. Paquet, Ethel I. Herndon, William Krause, Pearl F. Stein, Juanita Williams, Ella V. Lacy, Frances C. Jannett, Annie B. Valentine, Minnie Williams, Elizabeth S. James, Clayton D. James, Nellie J. Ryan, W. P. Heygster, Wilber Wallace, Garnette E. Staples, Betty L. Abendschein, Ruth Gormley, Agnes M. Jones, Idalia M. Hazel, Caroline E. White, Lula M. Green, Bessie C. Garner, Ruby L. Moore, Margaret J. Burns, Rubye B. Forbush, Carolyne L. Mansfield, Hazel Sutphin.

Frances C. Williams, Ruth O. Isicson, Mattie W. Chapman, Mary E. Duvall, Marie Ax, Edna Dorothy Haldeman, Doris P. Kinsey, Jessie V. Kelly, Marie V. Webb, I. Mae Garrison, Margaret Martin, Beverly H. Carter, Robert A. Carter, Lucy E. Hayes, Helen Hayes Garbelman, Ruby R. Adams, Lloyd H. Martin, Beatrice Taplin, Minnie M. Beyer, Dorothy A. Robey, Frieda P. Norred, Mildred J. Parker, Mary L. Silverberg.

Maul L. Dixon, Mary F. Bresnahan, Theresa M. Garnett, Bertha V. Hackelton, Earl B. Millard, Vinnie L. Harrington, Nicie B. Perrell, Gloria E. Brown, Ethel K. Talbott, Vivian O. Shreve, Florence Niess, Clarice G. Fones, Clara A. Johnson, Anna M. Strack, Frances M. Dwyer, Ruth Mansfield, Alma R. Wattwood, Deibert N. Riffle, Mary A. Ayers, Mary A. McAtee, Margaret E. Carter, Carolyn Carter, Sergt. Jesse B. Link, Margaret N. Laughlin, Corpl. Clegg M. Davis, Eldora M. Bresnahan, May L. Findley, Bertha A. Davis.

Carl B. Keller, Leander J. Hill, Dewey C. Morris, Anna E. Dodge, Anna S. Murphy, Julia A. Brown, Louise A. Singleton, Helen B. Tanner, Doris B. Henson, Margaret M. Holmes, Thelma G. Eldridge.

Mabel S. Hackney, Dorothy S. Dixon, Marjorie L. Dorsey, Evelyn G. McKinney, Thelma R. Burton, Louise M. Shields, Edna L. Ross, Panchetta V. Taylor, Anna L. James, Nellie C. Sutton, Evelyn E. Tyson, Goldie J. Brown, Bessie B. Bell, Laura W. Shumate, Auwilda E. Ricks, Frances P. Fletcher, Marie A. Howard, Mercedes Julian, Laverne C. Gaither, Pauline T. Jones.

Margaret M. Jordan, Hattie E. O'Meara, Stella Petrola, Mary E. Logan, Alma L. Talbert, M. Irene Brown, Hattie E. Gordy, Helen V. Lancaster, Josephine Schaeffer, Mamie Brashears, Catherine Spittle, Helen Parker, Fannie Scott, Florence E. Oden, Edna J. Noyes, Margaret A. Sollers, Margaret Luscombe, Alice R. Suthard, Helen V. Hayes, Nettie E. Gray, Elizabeth A. Haley, Alpha V. Poole, Angela Hopwood, Nell C. Huff, Carolyn Gray, Iola Moose, Grace Kane, Mary Kelley, Mary Margaret Fowler, Bertha G. King, Dennie Gurganas, Effie N. Porter, Grace I. Yowell, Annie McGinnis, Mary Hamman, Helen M. Garner.

Louise Findley, Olivia C. Maddox, Teresa M. McConnell, Bessie Craig, Dora C. File, Barbara Davis, Ethel B. Carroll, Mary E. Clarke, W. P. Doyle, Blanche Evans, Mary Devlin, Lillie Zirkle, Florence Clemens, Dora Hartley, Edna M. Howard, Mary H. Walker, Mary I. Stalcup, Mary Grindle, Alice J. Brewer, Ruth Herbert, Genevieve A. Slye, Lena Buckler, Bessie Homiller, Marden B. King, 2d, Henry Fewell, Ottie Warwick, Katie M. Green, A. Walker Shellhorn, Bessie T. Stanford, Cora E. Graninger, Ida V. Mangum, Edna L. Roberts, Marie L. Courtney, Marie F. Dunaway, May McAdams, Bessie F. Darne.

Mary E. Parker, Lillie V. Richards, Helen M. Goodspeed, Lela Murphy, Nettie L. Conrad, June D. Selby, Mae C. Simpson, Sue M. Denson, Olive B. Kirkpatrick, Catherine Fordham, Sylvia Samos, Josephine Mancuso, Ida Frizzell, Doris Grimes, Barbara Regan, Alice Roberts, Mamie Tew, Rebecca Kornspan, Rose Garbers, Grace V. Smith, Mary L. Barlow, W. F. Edmonds, Charles Friedman, Edgar M. Burgstresser, Bertha B. Brown, Harriette J. Morningstar, Catherine I. Hess, Clara Watson, Elsie Dickerson, Mary E. Mose, Thelma L. Windham, Ethel V. Kolb, Elizabeth R. Straughn, Grace I. Coulon, Sarah L. Suls, Margaret C. Columbus.

Welby W. Downs, Anna M. Tomlinson, Ella R. Poland, Agnes Wells, Elizabeth B. Welch, Helen M. Tibbling, Teresa C. Vogel, G. E. Brandenburg, Loretta A. Colwell, Marie Engel, Pauline C. Rutherford, Jennie H. Morgan, Grace W. Oldfield, Alice E. Summers, Florence E. Routzahn, Eva M. Beckert, Effie F. Russell, Agnes Bolton, Helen Adams, Herbert Levy, Ignatius Colliere, Harvey Drowns, Samuel Sickle, Edward Whiston, Robert H. Spicer, Walter J. Gross, Irvin L. Lewter, Smith Compton, Forest N. Kerstetter, William R. Moore.

Adele C. Hamlin, Birdie B. Vendange, Margaret A. Thornton, Anna L. Duncan, Rochelle L. Harney, Julia E. Black, Etta V. Benjamin, Mabel L. Jackson, Thelma A. Olney, Ethelyn P. Swann, Katherine E. Edmunds, Marion E. Bennett, Lucy E. Davidson, Eva S. Dabney, Mildred V. Meshaw, Lydia W. Lambert, Leola D. Balasco, Charles F. Lee, Grace E. Humes, Phyllis S. Byrd, Annie L. Ball, Louise C. Self, Mary M. Gray, Margaret Stewart, Julia Mayfield, Alma L. Cunningham, Violetta B. Travis, Thelma R. Samms, Bertha R. Anderson, Florence Harper, James A. Price.

Russell B. Hollins, Pauline J. Eggleston, Lillian M. Nash, Annie E. Tillman, Arthur J. Scott, Helen Jackson, Mary E. Hundley, Cecelia S. Walker, Josephine V. Edmonds, Angie L. Scott, Maggie E. Taliaferro, Alice O. Fletcher, Marion V. Jackson, Rosa V. Scott, Sarah F. M. Brown, Annie W. Ridgely, Ethel T. King, Dorothy V. Nickens, Blanche T. Winston, Ida C. Duvall, Pearl E. Perry, Albert A. Pleasant, Belle Bourke, Hylda C. Gamble, John E. Hite, Nathaniel Graves, jr., Rubye A. Williams, Helen S. White, Evelyn D. Hawkins, Ruth M. Rich.

FEDERAL SECURITY AGENCY

Pearl T. Adams, Ruth M. Rowland, Elinor Vanderford, Opal H. Evans, Helen K. Schwartz, Margaret Aanestad, Ines S. Birdsell, Anne Nussbaum, Anne R. Karrikker, Florence LoJacono, Tobia Bressler, Gertrude Broderick, Mary Gill, Maude Parr, Margaret J. Carr, Mary M. Willhoite, Margaret G. Boykin, Tracy Copp, Helen Vavra, Evelyn Toye, Edna May Bush, Lucille M. White, Lucy Murolo, Lawrence Q. Lewis, Maurice I. Tynan, Robert E. Thomas, Constance Murphy, Marie C. Clayton, Myra Frances Best, H. B. Cummings, Marie H. Lo Schiavo, Wilma Jean Forbes, James L. Easom, Nora Beust, Alice Otis, Ada Hoffman, Royce E. Brewster, Thomas J. Fitzpatrick.

Dora Louise Kirwin, Frances Bagley, Bishop Williamson, Ruth E. Mahoney, Grace S. Wright, Martha W. Balleisen, Marie E. Schutt, Gladys M. Gibson, Rall I. Grigsby, Lucille G. Anderson, Georgiana Ryan, Virginia Wiazeck, Jean Fabrizio, Edith Weltner, Chloris C. DeHaven, Betty E. Verville, Mary Lou Callaway, Helen F. Herbert, Theresa M. Kochis, Mary Fieldman, Lona McNeill, Lena L. Nash, Ruth Sheiman, Margaret G. Shannon, Eunice W. Curtis, Elsie E. Bray, Evelyn L. Haynie, Claire M. O'Neill, Tempe E. Roberts, Margaret E. Beck.

Charlotte Rom, Frances Price, Dorothy Ward, Isabell Clarer Julia J. Payesko, J. H. Rosenberg, Mabel R. Thawley, Mary Dabney Davis, Mal. Harold W. Kent, Arvilla Singer, Philip Bonn, Beese O. Zaritsky, B. Frank Kyker, Irene Carey, G. Henry Richert, Dorothy Barr, Evangeline Lanning, Archie L. Threlkeld, Ray L. Hamon, Andrew H. Gibbs, Leona May Barnett, Lucile J. McCray, Edith M. Crowley, Rolland D. Todd, Marshall D. Baxter, Marian Kueken, Lue Worley, Camilla Stirling, C. H. Lane, William N. Elam, Rachal Levine, Elizabeth A. Ryan, Mildred J. Lynch, Eileen F. Cooney, Laurence Spears, Louise Tomlinson, Allen T. Hamilton, Helen E. Roche, Jean Smith, Katherine Cantwell.

Albert C. Bickett, T. K. Compton, Leila Morefield, Marcia Cushman, Sarah K. Nielsen, Louise Moore, Marjorie C. Johnston, Edith Thomas, Annabel Hale, Edna Snyder, Karl T. Waugh, E. L. Kirkpatrick, Ivar E. Strand, Ralph C. M. Flynt, Kendric N. Marshall, Margie Ciroff, Olga A. Jones.

THE WHITE HOUSE

Wm. S. Reeves, Allan M. Thomas, William E. Marcey, John E. Hiser, Carroll F. Merson, Carl C. Mermon, Bert E. Smice, Ruth Smice, LeRoy Lyons, Harold C. Thomson, Melvon O. Carter, George D. Talbert, Edward C. Sullivan, John Slothauber, Ross Edminston, Willie J. Wright, J. Harvey DeLaney, C. H. Shepherd, J. L. Lewis, W. R. Allen, I. M. Avery, N. S. Ingram, John F. Sethman, Oscar L. Rodgers, Raymond S. Werkheiser, Wm. S. Reeves, Allan M. Thomas, William E. Marcy, John E. Hiser, Carroll F. Merson, Carl C. Mermon, Bert E. Smice, Ruth Smice, LeRoy Lyons, Harold C. Thomson, Melvon O. Carter, George D. Talbert, Edward C. Sullivan, John Slothauber, Ross Edminston, Willie J. Wright, J. Harvey DeLaney, C. H. Shepherd, J. L. Lewis, W. R. Allen, I. M. Avery, N. S. Ingram, John F. Sethman, Oscar L. Rodgers, Raymond S. Werkheiser.

DEPARTMENT OF INTERIOR

Solid Fuels Coordinator—Fred A. Dawson, Harlen M. Chapman, Esther Roth, Alex U. Miller, L. W. Mosby, Roger Hallman, Mary E. Schomer, Barry Helburn, Alice Condon, Jessie E. Smith, Roger Whitman, Louise Potter, Eleanor Mae Cookerly, A. V. Kirk, Charles H. Hayes, B. B. Brown, J. P. Alvey, D. G. Worth, Ada Bowers, Inza McDowell.

Director's Office—E. Boykin Hartley, N. O. Wood, jr., E. M. Parry, Ann M. Gildea, Betty J. Oglethorpe, Carol E. Wheeler, Robert F. Wheeler, Margaret C. Dallolio, E. Burns, Henry G. Holmes, Nyna L. Forman, Floyd H. Bulls, jr., Leonard B. Gates, Robert E. Brockenton, Margaret W. McHale, Dorothy M. Clarke, Rena Mayer, Mary E. Marshall, Olga Baxter, Ida Pearl Bell, Charlotte E. Ross, Bella S. Brier, Catherine L. Pegelow, Eloise G. Blandford, Solomon Noble, Leo L. Brooks, Lennie Hackley, Marjorie Brown, Bernice E. Griffith, Hannah Howard, Annie E. Jackson, Robert C. Gray, John B. Schrider, Vivion Lewis, William C. Sherman, John H. Reeves, Joseph S. Holt, jr., Lucy R. Glover, Robert C. Bruno, Horace F. Shamwell, John F. Blalock, Joseph J. Brooks, R. Vivien Hughes, George L. Savoy, Mathilda Abrams, Carrie L. Dennis, J. Douglass, jr., G. Bufour, Chester A. Pearson.

William T. Jackson, James Wilkes, Dorothy Strange, Cleo Dodd, Edna L. Alexander, Tom Brooks, Harry Lightwise, Blanche W. Gordon, Opal Roberts, C. A. Bell, Waldron E. Leonard, Ruth Waters.

Jo Higgins, Cele Bachman, Billie Swain Agnes P. Dodge, Varine Sanders, Harold Hart, Jean Myrtle, Julia C. McCann, Mary Hand, Dot Seliga, Peggy Carroll, Jeannette Dales, Eunice Peeler, Lois H. Colliflower, Barbara F. Golden, Charlotta G. Cockroft, Ernest A. Fritz, A. J. Clark, E. W. Sharp, I. Chick, Florence Koppelon, Irving Hirschtick, Mary Ann Gore, Mae Lyons, Ronnie Katz, Amelia Gubatz, Hilda R. McKay, Nadine V. Hill, Rebecca Martin, Alma Pendleton, Margaret Cooper, Ada L. Belle, Cleo Gilliard, Sadie H. Coward, Dorothy M. Gaskins, Lucille Brown, Genevieve Ford, Harold R. Woodal, Ella E. Kuusisto, Thomas W. Lowe, Frances Wallace, Melvine B. Dial, Reginald Hughes, Hyman Gruberg, C. R. Gentile, Alice Garrison, Mary E. Smith, Robert C. Morris, Elsa L. Forrest, Arthur Zahn, Edith McKinney, William L. Crentz, Sue Blankenship, Nina C. Bergh, John B. Duncan, Ruth Gecenok, Dennis J. Lindsay, Martin J. Kolovsky, Ivan M. Beck, Myrtle E. DeClouet, Bernice Jefferson, Ellen C. Macquarrie, Harry I. Rand, Ada Smith.

Hazel Peacock, Margaret V. Eaton, Melba H. Washington, Gertrude M. Mackay, Mary L. Barton, Bessie C. Davis, Elizabeth K. Lancaster, Mildred K. Bell, Olivia B. Ward, Francena O. Hinkson, Helen Tice, Pinetta A. Matthews, Nannie E. Smith, Mildred West, Blanche I. Freeman, Hiawatha E. Morris, Mildred Harper, Audrey Wallace, Dorothy Williams, Grace Stewart, Florence Williams, M. Elizabeth Stewart, Althea Holland, Gertrude Watkins, Ruby C. Johnson, Juanita Little, E. Fosberry, Pearl V. Bailey, Elaine J. Smith, Louise P. Clark, Raye Chappell Moore, Gertrude D. O'Malley, Rose G. Wallace, Lillian Brawner, Bernice E. Tassa, Erma Thomas, Pauline Roberts, Catherine E. O'Connell, J. W. McBride, William B. Reed.

Ernestine Dagen, Harry Graffius, Mary Allice Murray, Jimmie Howell, jr., Maude Ross, Marguerite Philbotte, Doris L. Draper, Edna Gray, James Vaughn, Wava Mackey, Cordelia Swanger, Catherine Alford, Neva Stearns, Hildur A. Nelson, Fannie L. Eades, Dorothy Redfield, Georgetta Hazen, Gene Hazen, Alton W. Moore, Raymond E Martin, Julia A. Pugitt, Irving J. Werner, Helen Crawford, Doris Barrs, Nettie Standridge, Eugenia L. Moore, Vera Ellen Eckell, Janice F. Smith, Lillian Richter, Dexter L. Richardson, Pauline M. Clark, Anne B. Bryson, Joseph V. Lipp, Imelda Coughlin, E. M. Hall, Amy Dunphy, Mae A. Beall, Dorothy Schneider, Margaret Cahill, Frances Uswald, Louise H. Isaac, Mary E. Rabida, Margaret S. Kengla, Minnie L. Kim, Jane C. Bachman.

W. A. Edwards, R. L. Anderson, Louise Tamse, Roche McKinney, Oscar Koppel, Oral Weldon, Vera Dean Robinson, Walter L. Slifer, Gertrude Kumlenich, Sue E. Atkins, W. H. Young, Mary Frances Middleton, Alada Shafer, Godfrey M. S. Tait, Billy Carley, Howard Smith, Bertha Smith, Mary Tisbeth Smith, Michael H. Smith, James J. Thomas, Wilton S. Tyler, Bertha M. Reynolds, Mary E. Beahm, Ida S. Schwart, Nora L. Morningstar, Emma A. Eastep, Helen W. Thour, Isma Clio Jones, Lillian Hanrock, Gladys Leibbrandt, Anna A. Boubin, Eunice Peake, Edith Cronise, Gertrude Boland, Leola Fern Steele, Ila Marie Tanner, Liola Harper, Gay Murray, Muriel Williamson, Daisy L. Kinney, Ellen T. Snyder, Jane H. Coleman, Julia Muscal, Bernice Cook, Odessa J. Artis.

Doris F. Cox, Karl G. Hendricks, Arlene M. Clancy, Virginia M. Olliver, Hellon Daniel, Elsie P. Whitfield, E. Pauline Lambert, Georgia H. Tannehill, Mabel E. Moody, May C. Ellis, Rachel F. Davis, Ernestine Coleman, Mildred D. Stone, W. S. Kusara, Roe Hutchings, Arlone E. Rhoades, Ruth I. Blocher, Charlotte J. Gibson, F. C. Scalf, James G. Kirby, J. S. Morningstar, E. M. Kline, Clarke I. Wampler, Roy Edwin Graham, John T. Serey, Elisabeth H. Cissel, Lucille H. Brady, Walter H. Woodal, Virginia Del Signore, Mamie A. Crounse, Alma Vogland, Richard M. Bishop, Marjorie M. Smith, Cicilie Carlsen, Sarah Chance, Hubert J. Turner, Thomas Fraser, Mrs. Thomas Fraser, John I. Campbell, Wilbert A. Jones, Ruth Blum, Hazel Devies, W. R. Langston, Mark D. Miller, Mary E. Fisher.

Helen Bell, Ora Brooks, Willie May Bell, Thelma Clark, Elizabeth Dixon, Sarah Harrison, Anna McConnell, Nora Raimey, Mary Sherman, Mary Miller, Sardie Stewart, Amanda Williams, Lillie Patterson, Viola Marlow, Ida Bryce, Juanita Neale, Evangeline Enos, Thomas J. O'Brien, Florence O. Dalton, Mary Grace Lilly, John A. Maloney, G. C. Dickens, Ernest C. Trapp, A. J. Barber, William T. Tanner, Grace G. Cady, Helen Terry, I. Meltzer, Loretto Hahn, Pauline Pelegy, J. Morris, Mrs. J. H. Morris, John S. Magee, Margaret Ruppe, Joseph J. Laub, Sue Ann Dietz, Zeradatha T. Greer, Lula Belle Patterson, Dorothy V. Hamrick.

Ruth A. Wooten, Leon A. Rubin, Elizabeth R. Shemwell, Hazel Demo, Elisabeth Conley, Anna C. Foster, Maxine Williams, Winifred Medley Comora Cousins, Norma Jean Gallagher, Leo A. Gough, Almira V. Hancock, Waldron E. Leonard, Peggy M. Mehl, Irene Saunders, Helen D. Saunders, Martha Ann Thomas.

DeLana Robertson, James L. Wright, Louis Lande Marjorie L. Shaffer, Aaron Louis Fessler, Jesse B. Messitte, Haygood Browne, Margaret Hurley, Margaret Tourville, Luke R. Lamb, Frederic Richmond, James Norton Heaney, Norman G. Schmidt, Leonard B. Netsorg, Robert S. Hatch, Irvin E. Bernstein, Ferdinand Moran, Fred R. Benham, John Poindexter, Gladys B. Leazenby, Gladys W. Ringer, Walter L. Elledge, Elisabeth Conley, Anna C. Foster, Maxine Williams, Winifred Medley, Comora T. Cousins, Norma Jean Gallagher, Leo A. Gough, Almira V. Hancock, Peggy M. Mehl, Irene Saunders, Helen D. Covington, Martha Ann Thomas, Amy T. Moore, Eleanor E. Schneider, E. Calvin Dawdy, Orville A. Kantro, Grace C. Rowe, Lucy M. Garton, Earline D. Brooks, Magnus R. Keckler, Rose Madorsky, Faye Cantor, Naomi Cantlo, Betty Lou Nicholls, Lily Sykes, Mabel Madden, Ethel M. Mason, Dorothea Wyllie, Alvin H. Murphy, Bess Robinson, Stella M. Remark, Vivian Harris DeVenuto, Emma Mahoney Edwards.

Arnold Levy, Forestine Slaughter, Alyce G. Jones, Marie C. Cole, Rose M. Namfel, Charles Henderson, Jerome H. Simonds, Max Haleff, Erwin B. Ellmann, Leah Rita Fox, Elizabeth B. Doub, Olive N. Barton, Robert Wolfe, Thelma S. Jones, Jamison Meredith, Amy T. Moore, Paul L. Fisher, Eleanor E. Schneider, E. Calvin Dawdy, Thomas Jackson, Orville A. Kantro, Grace M. Powers, Grace C. Rowe.

George Williams, Michael Rivnyak, G. C. Harding, John C. Curran, George W. Robey, Geo. W. McCauley, Horace V. Wester, David E. Saunders, R. O. Devlin, Paul P. McGill, Ruth M. Gover, Frederick S. Wagner, W. P. Clark, L. Helen Fowler, Benjamin P. Blaine, Paul C. Mayer, Kendall C. Hickerson, Charles Ralls, R. Mansfield, J. A. Ryon, J. J. McLaughlin, James J. Hunt, John D. Knopf, James J. Kennedy, Clyde Leisch, Robert M. Foster Irving C. Root, Della Lewis, F. F. Gillen, Margaret L. Beck, Mildred W. Weist, Frank T. Gartside, Leo J. Bittner, Nancy U. Pooler, Ruth R. Litteral, Eva Rothenberg, John J. Movern, E. Lucile Fremd, Wm. F. Trowbridge, Elizabeth H. Brooks, Edward P. Stiles, Donald E. Mcenry, Carol L. Johnson, Lorin A. Davis, Hazel F. Taylor, Edward J. Kelly, Mary A. McColligan, Frances J. Worthington, Theodore J. Taggart Roger J. Hudson, Edward H. Fluker, Percy E. Smith, Margaret B. Stratton, Everett O'Brien, Irving W. Payne, H. E. Van Gelder, A. H. Hanson, W. M. Haussmann, Harry T. Thompson.

Henrietta Nesbitt, Mary E. Sharpe, Wm. S. Reeves, Allan M. Thomas, William E. Marcey, John E. Hiser, Carroll F. Merson, Carl C. Mermon, Bert E. Smice, Ruth Smice, LeRoy Lyons, Harold C. Thomson, Melvon O. Carter, George D. Talbert, Edward C. Sullivan, John Slothauber, Ross Edmonston, Willie J. Wright, J. Harvey DeLaney, C. H. Shepherd, J. L. Lewis, W. R. Allen, I. M. Avery, N. S. Ingram, John F Sethman, Oscar L. Rodgers, Raymond S. Werkheiser, Jerome B. Lawler, Ommer R. Reese, William Horowitz, Raymond F. Selby, Alfred A. Capasso, L. G. Purtlebaugh, Mike A. Dellonci, F. B. Lewis, H. T. Miskell, R. D. Wellman, J. W. Edwards.

Albert Bertram, sr, John L. Griffith, George B. Surface, Lee R. Tillman, Roy Copeland, Henry W. Reynolds, Ernest Winters, Walter H. Harpe, S. W. McClure, E. L. Bailey, J. W. Drowns, H. H. Fitzhugh, John L. Brown, Delores K. Hewlett, David Spencer, V. Hill, William A. Hutton, John E. Preston, T. Sutton Jett, Mary F. Connolly, Benjamin F. Simms, George A. Gesner, Jessie H. Pearce, Gus R. Panknen, John H. Bushong, John L. Wilkinson, Clifford E. Parr, Arthur Washington, Charles L. Herman, Perry S. Tinnin, Richard H. Stockton, William S. Fowler, Louis M. Shipley, Bernard D. Gallagher, Carlton Davis, Calvin Marcey, Joseph J. Batch, James B. Barnes, John W. Rich, A. G. Skinner, S. F. Thomas, James McCarthy, Allen P. Sadtler, J. A. Hoeft, R. W. Kinchelo, Paul W. Brooks, Leroy Clopper, Arthur A. Kruhm, John W. Kramer, Walter C. Reed, Marion A. Sweeney, Harry C. Moffatt, Wayne McLester, Louis J. Noreteau, Elsie M. Gurney, John J. Gibson, David J. Walsh, Alfred J. Barrett, Abbie Rowe, C. Victor, John Kern, jr., Hargett Hedges, Verna Movern.

FEDERAL SECURITY AGENCY

Office of the Administrator—Florence Goldenberg, Caroline Reinke, Corinne F. Duffie, Elaine Anne Coleman, Rebecca H. Hayes, Louise Eighmie, Mattie Colvin, Ellen Parker, Dorothy Niblack, Edwina Ward, Anne E. Geddes, Ruth White, Elizabeth Alling, Fledina M. Kaplan, Anonymous, Matilda Gruber, Olivia Israeli, Buelah M. Wollard, Ursula S. Hutton, Agnes Leisy, Savilla Simons, Ellen M. Means, Anonymous, Audrey M. Glenn, Thomasine Hendricks, Margy R. Palmer, Margaret Oliver, Elizabeth Long, Elizabeth L. Doyle, Jane M. D'Arcy, Pauline Miller, Sarah M. Arnold, Ruby H. Strauss, Elizabeth C. Bricken, Anonymous, Anonymous, Anonymous, Aileen M. Nisewarner, Ferne A. Anderson, Frances B. Welty, Roslynd M. Singer, Lillian C. Menne, Rodolpha Rumble, Lydia Wells, Ruth K. Shumaker, Pauline Hulbert, Edna C. H. Love, Susan Traynor, Frances Casey, Myrle C. Meadows.

Susan G. Meek, Pearl Hertz, Edna W. McDuffie, Mary Couch, Mary E. Austin, Kathryn D. Goodwin, Dorothy Wills, Edna C. Wright, Helen Somerville, Margaret Ellifritz, Martha Ann Wilson, Marian L. Maurer, Vivian Marie Sherwood, Anonymous, Martha Jane Payne, Kathryn E. Cupp, Lorraine F. Ugron, Carolyn V. Casey, Frances Kernohan, Anonymous, Eunice Tucker, Hilda Hoag, Barbara S. Greenfield, Anne H. Rothstein, Julia A. Rowady, Constance Brandenburg, Evelyn Ruth Jacobs, Betty Smith Perry, Evalyn Weller, Hedy Anne Scholz, Marion Cohen, Gladys L. Shreve, Catherine Ruth Birch, Gloria E. Labrell, Nell Amtry, Elizabeth Cohen, Mildred M. Rovell, Lottie M. Curl, Rebecca Kirk, Emogene S. Cirzoveto, Patricia King Blinn, Clarice L. Dotson, Janie A. Payton, Ann Kuper, Eileen J. Reynolds, Gertrude Gates, Georgia C. McNemer, Cordelia Trimble, Margaret E. Leahy, Effa McD. Smith, Anonymous, Anonymous, Anonymous, Anonymous.

Vera Sawyer, Louise Mauck, Alice M. Mountz, Dorothy Spath Cupp, Sara A. Murphy, Edna F. Magargel, Male A. Hardy, Ruth I. Maguire, Florence R. Zaher, Edna Cushman Davis, Edna Moreland McLarney, Hazel C. Goodwin, Blanche Hastings, Marjorie M. Mitchell, Claudia M. Johnson, Rita R. Orzeck, Henrietta Greene, Jacklyn T. Noble, Norma Edith Krenlich, Hortense M. Lintz, Goldia B. Shaw, Imogene Warden, Mary A. McConnell, Helen M. Smith, M. Ruth Sherman, Daisy G. Krusheski, Martha H. Shane, Virginia Daw, Ruth Eastman, Helen Johnson, Blanche Armfield, Florence M. Hartley, Mary Ann Carta, Ellen C. Cody, Evelyn L. Thompson, Virginia Poole, Katherine B. Loveday, Alma H. Dughi.

Margaret Dahm, Louis Davis, James H. Hackney, Alice Harman, Mrs. Regina H. Heyman, Robert S. Hull, Eleanor R. Matuna, Anne McGarry, Bernard P. Miller, Wilbur J. Page, Arnie Solem, Edmund R. Stewart Rhea E. Murray Elizabeth Flannery Olive C. Eborn Katherine A. Jones, Ruth Rowland Luciene Thomas Elsie Hoffmeister Mae L. Fullerton Bernice D. B. Brown, Annina Ventrella, Rose Futrowsky, Charlotte Brandt, Maurice Robbins, Harvey A. Bush.

Anonymous Irene E. Boothe Carrie Lou Allgood, Jeanette Perrin, Ellen McC. Jones, Carolyn L. Johnson, Kitty Knight, Gay Tamaki, Virginia Ekstrand, Jean Putnam, Helen Cunningham, Alice Fountain, Florence E. Lee, Geneva S. Van Dermark, Paula M. Buckley, Ada Stoflet, Mary Stuart Milton, Buenos Shanks, Mary McDonald Joyce O. Swingle Lucille E. Grohman, Mary Lou Duncan, Helen F. Joy, Esther E. Faler.

RECONSTRUCTION FINANCE CORP.

Division of Personnel—J. A. Killick, Ruth L. Johnson, Lucille Gates, Jane Berry, Mary Schupbaum, Mary L. Barnes, F. M. Eliot, Audrey S. Kettleson, Margaret L. Martindale, Maedred E. Krick, Margaret F. McGovern, J. C. Airhart, F. M. Lee, Hazel G. Gant, Geraldine Moore, Nance S. Taylor, Joseph A. Graham, Margaret S. Cole, Patricia M. Moore, Edith A. Anderson, Winifred C. Peterson, Sophia L. Mathison, Helen M. Sullivan, Gertrude A. Hayes, Leona R. Sullivan, Rose M. Butler, Susie M. Briggs, Bernard Archer, Phyllis Studen, Julia D. Johnson, W. L. Gholson, Marcelle M. T. Martin, H. K. Heiden, Johannah K. Johnson, Mary W. Hazard, R. H. Woodward, Wm. Cooper, Erma L. Fisher, Renee T. Calles, Virginia M. Root, J. C. Eldren, Dorothy F. Salter, Jessie B. Stone, May Merilliat, E. Nisbet Wright, Guillermo De La Garza, Rosalie M. Mortin, Alice E. Speer, Yvonne K. O'Donnell, Margaret K. Hoskins, Mary S. White, Zock S. White, Laurence E. Santarek, Stanley R. Kendall, L. V. Raynack, Helen D. MaGuire, Jessie Hinton, Margaret N. Mack, Grace E. Tullar, Thomas J. Ashe, Louise R. Havas, Margaret E. Gallagher, Carl H. Burke, Donald Kenneth Raymond, Chester B. Ocheltree, William V. Mayes, John L. Burke, Mendleson Weinberg.

A. Kathleen Kendrick, Lawrence L. Casazza, Nellie McLeish, Mary Janet Blackburn, Bernadette Edwards, Ann M. Harlan, Evelyn Lear, Ann R. Couillette, Emma K. Williams, Sarah McInteer, Nina A. States, Edward E. Salkeld, Jean Larkin, Mary Helen Hubbell, Donald D. Dawson, Ammanda Watts, Ann F. McHale, Taylor V. Jenkins, Grace G. Martin, Marcella Fieldman, Grace M. Storeim, Virginia Clark, Jane Comegys, Audrey Phebus, Betty Jean Wilson, Marion Towles, Dorothy Jemison, Thelma Jordy, Phyllis Grothjan, Lilyan H. Courtois.

Andrew B. Glodek, Wilbur D. Thomas, Virginia E. Crowder, Corra A. Barry, Jerome T. Kelley, E. V. Glendenin, B. J. McGervey, Muriel V. Carroll, Naomi O. Jones, Harry M. Gilbert, Lloyd J. Simmons, Daisy T. Whitehurst, Kate M. Noble, Jennie Kesselring, Mary D. Almaw, Emily K. Pyne, Jane M. Kirke, Opal Bland, Elsie M. Hosel, Cecilea O. Gosney, Robert D. Cunningham, Penrose L. Macdonald, Charlotte E. Porter, Victoria Ann Havenua, E. J. B. Havenda, W. Conti, Maude B. Snead, Alma M. Marquette, Irene R. Gewolo, Mort Gewolb, Frances G. Hindman, Edra I. Narr.

Agency Division—R. A. Brownell, Grace H. Patterson, Louise I. F. Beachley, Mary B. Theisen, Ellen B. Nolan, Mae E. Finotti, Mary E. Rea, Helene I. Stricker, Mildred D. Smith, J. E. Freeman, Rebecca Shore, T. T. Perkins, B. E. Boldin, Horace A. Kriebel, Desmond G Murphy, C. T. Stout, Aeed H. Kelso, Clarence Cowles, J. H. Collins, Helen P. Margel, Chas. B. Rollins, Ina D. House, Leo A. Pierce.

Gladys McCartny, Virginia Carlin, Will Nash Campbell Given Wathen M. P. Mebace W. P. Mee Beulah Hughes Ruth L. Sokol Anne S. Fisher, Milo W. Kieger, Hildegarde Kizis, H. C. Neal, J. P. Cowley, W. K. Brown, S. P. Warren, F E. Jonnsons, W. S. Hutchinson, jr., Leo J. Coady, Weston Bourret, J. W. Sneedy, A. D. McMahon, Jeanne E. Kirk, L. B. Nootery, Lenioie Brewtes, Madge Halliday, Edward F. Chapman, A. B. Clampitt, James C. Blair, J. C. Watkins, Walter C. Anderson.

Gertrude B. Aobeson, Helen Whiteman, Frances Grim, Alma Fisher, Bennie Permenter, James J. Romeo Katherine S. Smith John C. Carroll Patricia S. Daugherty Ethrell M. Floyd Mildred O. Young Claude F. Rouse Ernest Hudgins Vincent P. Simmons Katherine H. Davidson Winnie M. Baldwin Pvt. Charles H. Davidson jr., John B. Robeson, Yeoman 3rd; Stanley B. Gane, H. N. Bassett, Rose C. Cragion, J. Louis Smith, James J. Mateer, Beulah Harvey, Dayton F. Searle, Ralph A. Kirsch, Albert F. Grossman, P. P. Renfrow, F. T. Sullivan, Clyde Linder, A. Taylor, Helen R. Clark, Elmer J. Johnson, Jean L. Henderson, Jos. W. Mayo, H. W. Davis.

Frances J. Eggers, Louise R. Bowles, Lena S. Wood, William D. Carney, Margaret M. Byrne, Jean M. Fisher, Gwen C. Barbour, Jennie L. Barker, Aurie W. Boyer, Florence I. Abell, Dorothy M. Burbage, Pauline H. Coneby, Pearl Abbott, Hester Donovan, Betsy Ann Draina, Elsie W. Bouland, Martha Lou Channell, Margaret J. Dyer, Marie H. Baird, Margaret L. Briley, Edythe Benine, Frances DiFrancesco, Irene Burke, Catherine B. Brown, Rose T. Collins, Alice C. Daniels, Helen E. Bell, Betty V. Benefield, Vivian A. Arnett, Almeda Arnold, W. Ralph Hardy, Kathryn B. Forman, P. endley Napier, Dorothy E. Wolfley, Thelma Hughes, Virginia Lee Smith, Mary T. Humphries, Peggie Schuchts, F. P. Keife, Martha Spinks, Marion S. Palmer.

Treasurer's Office—Florence R. Provance, Betty V. Komdat, L. B. MacEwen, Lillian M. Little, Lucy B. Doby, M. Kathryn Goodwin, Helen M. Hugh, H. W. Leath, P. J. Muller, Adela G. Warner, Mae C. Kelly, Mildred T. Schuyler, Dora E. Bish, Wanda Ruth Kern, Evelyn Louise Jones, M. O. Riche, R. D. Dadman, Pauline E. Dost, R. G. Aikin, Mary M. Martin, Florence D. Smith, Agnes Herrgeard, Kent G. Paxton, Andrew J. Morris, jr., George W. Beall, jr., Jennie L. Dineen, Robert G. Crouch, Andrew J. Mara, Margaret Rasmussen, Wilmer S. Wingate, Rachel M. Pearson, Ruth E. Lipps, Lotty I. Sloane, Roland A. Jack, Virgil L. Thruelsen, Gordon F. Thruelsen, Betty S. Hart, Yetta Goldman, Leola M. Stahl, Preston B. ite, jr., V. M. Dunn, Kenneth W. Young, H. A. Mulligan, Robert S. Shepherd, jr., Mary F. Peto, Mary G. Self, Mildred T. Mattimore, Patricia Marie Bird, Charlotte L. Knapp, L. Hilton O. Jones, Ted. W. Miter, W. W. Bass, jr., Lillian Willhide, Robert L. Craven.

General Files—Alva A. Patten, James A. Patten, William F. Patten, jr., Nell K. Howard, Alice B. Lake, Ethel A. Reuling, Lois Lipkin, Mrs. Jacob Lipkin, Jacob Lipkin, Evelyn B. Holloway, Templeton Adair Elliott, jr., Sadye Elliott Western, Malcolm R. Western, Josephine S. McLaughlin, Zelda Lee Moore, Ina Brann, Wm. Littell.

Examining Division—Idah N. Breen, Mary R. Lee, Henrietta Chernikoff, Anne Turton, Bernice Ellis, Elizabeth Crowley, Marjorie M. McLellan, Jeanne R. Patterson, Pete Parham, C. E. Strawn, Robert A. Kudlich, Alice Locraft, Clyde B. Collins, Katherine L. Powell, Cynthia A. Powell, Johnnie P. Powell, W. B. Powell, Jennie P. Graham, Josephine M. Clark, Bobby Clark, Mrs. J. P. Millner, Margaret H. Kreuser, Perry Gannon, Joe Bob Gale, G. H. Tonkin, L. Marie Cook, George H. Hubert, Roberta S. Rouzie, Peggy Redmond, Thelma A. Ross, Jane Bolton, Elsie E. Thornton, Mrs. Anna G. Hebring, Miriam E. Hebring, Ferris B. Thomas.

DEPARTMENT OF JUSTICE

Edith M. Watkins, Helen H. McRae, Ruth M. Bee, Lauretta I. Tilling, Frances Huntington, Gloria Bauknight, Vada Carroll, Frances Edmunds, Anne D. Guy, Hilda E. Cothran, Helen V. Dooley, Katherine S. Webb, Edith L. Saben, Betty A. Heaney, Mary Kathryn Cavanaugh, C. Eileen Austin, Ord Alexander, Juanita Arms, Elsie V. Clark, Ruth Elise Flohr, Virginia E. Holland, Emilie S. yman, Diana B. Maupin, Effie Lee Moore.

Blossie Rl Moore, Eva B. Works, Marie K. Pappenfort, Dolores J. Bergland, Audrey Anne Crump, Marie H. Ralph, Adele W. Allegree, Harriet Coombs, Cecelia S. Lynch, Florence Nicholas, Carol W. Earley, Alice O'Rourke, Elsie C. Aument, Dorothy G. Oberman, Marguerite C. Preston, Marie Regan, Dorothy Renkes, Genevieve M. Robey, Cecilia J. Smith, Virginia Collins, Eleanor M. Stewart.

Office of the Appointment Clerk—Nellie G. Plumley, Nancy McBride, Lois E. Kidwell, Margaret Jarman, Lizette Maginnis, Marie Richards, Marjorie Redell, George Sargent, Dorothy Pruitt, Margaret G. Reese, Dorothea West, Alba Malone, Rose Perruso, Pauline G. Jackson, Barbara Stewart, Vera M. Hough, May S. Simpson, Barbara Diehl, Gertrude D. Boyd, Carrye X. Luckett, Marion Leech, Dawn C. Hendricks, Kathryn P. Waldo, Lorene Allen.

Clara W. Judge, Gentrude Lewis, Edith A. Hougham, Elizabeth Anne Clark, Mary J. Cox, Judy Halland, Louise D. Snoots, Mable Smith, V. Mary Black, Ruby E. Fraley, Joyce-Ann Murray, Virginia R. Lee, Marie J. Gettings, Bob Hiatt, Kathleen Franklin, Barbara Townsend, Florence Chiega, Harriette Lacher, Nellie S. Newlen.

Division of Communications and Records—Hulda Hunter, Florence Garner, Adeline DeBrovy, Kathryn Fulkerson, Catherine Slattery, Irma Okerlund, Agnes Van Wagner, Belle Price, Sadye Hyde, Bernice Bennett, Kathleen Walsh, Eleanor Harllee, Helen Ryan, Rita Mitchell, Edith Hunt, Sara Bazemore, Elizabeth Burritt, Lena Errigo, Grace Phelps, Margaret Koziol, Mary Claggett, Mae Brennan, Lucille Hamm, Jane Robinson, Madeline Keys, Loretta McWilliams, Margarette Jacobs, Olive McNeal, Kitty Moore, Virginia Sheppard, Eleanor Sanderford, Sue Resnick, Emma Pavia, Leone Robinson, Gloria Lepre, Rosa Schild, Edna J. Robb.

Stenographic Pool, Lands Division, Department of Justice—Elizabeth Wilson, Nell M. Slyer, Peggy Ray, Patricia Maher, Veronica Erdesky, Helen N. Robb, Bessie M. Power, Mildred W. Giblin, Alex Prescott, Marie Flannery.

Lands Division, Legislative Section—Mary J. Edward Williams, Henry Rogers, Corby L. Stearns, Alyce Moran, Jayne Mills, Helen Begg, Mary Langley, Marguerite Gantt, Peggy Luther, Sarah Morris, Viola A. Minnich, Alice Braithwaite, Eileen M. Mills, Rena Mendelson, Virginia P. Watts, Thomas J. O'Connell, Mary Jane Garrison, Ann Filsinger, Jean C. Hughes, Mary Jane Brusso, Loyola Brockwell, Becky Feller.

Lands Division, Legislative Section—Mary B. Waite, Jane Potter, Christine C. Kokesh, Ruth M. Rosson, Benjamin F. Pollack, Inga S. Wharton, Carolyn M. Robinson, David D. Hochstein, R. T. Nacle, Marvin J. Sonosky, Leo Gitlin.

Carl B. Hyatt, Norma N. Bowler, Frances S. Baggett, J. F. O'Laughlin, Lee B. Dolch, Edw. J. Shaugnessy, Rosa H. Fisher, Charles E. McGee, Monroe H. Kline, William H. Marshall, M. Frances Smith, Dorothea Mayer, Emmett R. Griggs, Katherine McMullen, Lilian L. Mates, V. T. Benn, Norman Macauley, Audrey R. Ohm, Mary J. Crowley, Agnes De Garis, James A. Hamilton, jr., Charles E. Frank, M. Alice Hoover, Justine Hockaday, Carlyle S. Baer, Wilma C. Jones, Dorothy J. Settle.

Jesse M. MacKnight, Ruth N. Blaustein, Mrs. L. Nemzer, Mrs. A. Altman, Jane Wikswo, Sophia Ramm, Elizabeth K. Vasvary, Margrette Hensley, Irene A. Venit, Spencer L. Taggart, Marian C. MacDonald, Johnnie Strain, Evelyn E. Wirsching, Marie R. Wentzel, Mrs. S. E. Langley, Margaret Sorenson, Jessie Henry, Mary J. Burge, Natalie Jean Mamchur, May Koutroumpis, Olivia L. Lockwood, Alex N. Dragnich, C. G. Yavis, Irma Calnan, Mary Nickas, K. L. Lee, Mrs. C. Fitzgerald, Julia T. Eide, Harriet Maiersperger, Mary Webb, Mary Margaret Leon, Roberta Virginia Jentry, Velma L. Holmes, Hanyette Henderson, George Gazzera, Florence Ramsey, Charles W. Anderson 3d, Clara J. Kretzinger, Clara Wilson Kretzinger, Belva Harman, Patricia L. Stewart.

Frank R. McNinch, Marguerite B. Foster, Katherine Gilligan, Edward H. Hickey, Elizabeth B. Peacock, Lila Pounds, Maurice H. Lanman, Madeleine R. Armstrong, Catharine McCollom, Anna C. Dennean, Eleanor Vesta Nalley, Anne Brown, Philomena Magoto, Louise Wilson, Dorothy Perry, Charlotte D. Kimball, Linton M. Collins, A. Devitt Vanech, James Rowe, jr., Herbert Wechsler.

Division of Accounts—Therese Stenhardt, Nancy C. Hubbard, Eva Nicoson, Virty C. Lee, Minnie R. Crocker, Ruth G. Dolan, Helen Prugh, Mrs. Bernice W. Bensinger, Mary Lee Barger, Ruby I. Roberts, Leona H. Johnson, Adelaide H. Woods, Gladys M. Finn, Frances C. McCollum, Helen P. Dunaev, W. Woodward, A. Sowder, Ellen Cathers, D. Dronenburg, H. A. Daly, Hallie E. Murray, Margaret L. Deliett, Esther L. Eddy, Delphine Walsh, Mary Beatty.

Martha J. Salisbury, Ivy Francis, Anna Mae Poole, Ida E. Kramer, D. W. Gagnon, Lillian Ingalls, Grace D. Stephenson, Martha J. Blair, Cornelia B. Lewis, Helena Bernard, Estelle G. Nicholson, Clara A. Etchison, Dorothy Self, R. W. Doerner, George White, Ruth Burkholder, Lucy Deal Rozzelle, Mildred Graham, Edith M. McCullough, Mae Q. Ferguson, Alice T. Martin, Dorothy Vantilburg, Virginia F. Masino, Helen J. Dennegan, Donald W. Phelan, E. J. Matchett, Mary Short, F. R. Young, Francis E. Casey, Walter J. Holewinski, Baylor Evans, jr., George M. Miller, E. R. Butts.

Marion M. Price, Mary Ellen Shepherd, Margaret Mary Bailey, Sylvia M. Forst, Montley Robinson, Elizabeth Hesselton, June Bergman, Dorothy R. DeNeale, Margaret Pullam, Olga Bittler, M. N. Howard, A. S. McDonough, L. H. Pennington, Carolyn Collins, Ruby P. West, Marion Hamm, Faith Hanley, Virginia L. King, Thelma M. Lee, Dottie Hillsinger, Oretha W. Phillips.

Cornelia Prather, LaRue Baca, Lillian Forst, Delphia W. Hullen, Emma Lou Myers, Nettie Bell McCaffeity, Verna M. MacLean, M. Gabriel Bland, John M. Holmes, Billie Folk, Ada M. Wentz, Anne R. Byrd, Dorothy G. Groover, Oscar Pittman, E. Moynihan. Preaudit—Katherine Graham, Room 1619, Beva E. Clarridge, Marion J. Gothardt, E. Watsno Owens, Alice W. Cripps.

Helen L. O'Conner, R. L. Christ, Lucy Shevertz, Dorothy E. Wiedman, Chas. T. Hershey, Harry L. Collins, Lester M. Culler, John R. Brosnan, F. Ervin Styles, Lois Wallace, Herbert J. Comings, Mark Jennings, Homer Henry, Nellie E. Wright, H. J. Trautwein, R. W. Combs, Virginia L. Seaton, Eleanor C. Coon, Marjorie N. Burdette, Marie Louise Newell, Mary G. Bailey, Curtis E. Baden.

Chief Clerk's Office—Dudley C. Grafton, Mary W. Wittenmyer, Irene G. Rowen, M. Ruth Franks, Rozelle Hermandez, Virginia P. Cuno, Annette N. Huthins, Sue E. Perkins.

VETERANS ADMINISTRATION

Premium Accounts and Collection Division—Raymond J. Doyle, Mildred Felder, Eileen F. Pennoyer, Frances C. Robey, Ada L. Davison, Ruth E. Smith, Billy Hampton, Myrtle Boeman, Helen A. E. Reiche, Drew Bean, Florence Ferguson, Margaret B. Crist, Helen Day, David Sizer, Margaret C. Witchey, Anna P. Cerdan, Evelyn C. Almgren Margaret B. Ardeeser, Eloise V. Zveare, Margaret C. Simpson, Geraldine A. Lohmeier, Bessie R. Snow, D. Oneita Cobb, Pita R. Martinez, Samuel M. McClellon, William D. Harris, J. Edw. Davis, Hazel B. Strunk, Mina E. Brown, Lillian I. Carr, Desha S. Box, Mae M. Condon, Elma C. Anderson, Percy A. Brown, Lorraine M. McKinney.

Emma K. Adams, Estella R. Berger, F. Marguerite Brandt, Mary B. Bronson, Betty Carr, Eula S. Clute, Maud E. Degges, Minta B. Foster, Joseph W. Fox, Anne B. Gay, Mary C. Harrison, Dorothy B. Jones, Valeen Julian, Helen Lacey, Marion Lambie, Leilah M. Lewis, Vernon N. McNelly, Bertha M. Patterson Daisy Ramsaur, Jacob Schwart, Lusie Smead, Emma G. Sullivan, Leo Vernam, Cora L. Webster.

Ruth Oswald, Phyllis E. LeDue, Margaret J. Jackson, Mary V. McClintock, Eileen P. Beavers, Ruth C. Peak, Genevieve L. Embrey, Virginia C. McCarthy, Esther S. Sullivan, Margaret Berger, Martha I. Adams, Minnie Fribourg, Gladys M. Tinelli, Evelyn Carr, Evabelle L. Davis, Eleanor B. Sheldon, Henrietta E. Lemon, Hester T. Maschmeyer, Gertrude Artz, Deborah L. Balthaser, Louise M. Wondrowitz, Felix M. Silva, Margaret C. Saunders, Margaret M. Mooney, Bertha M. Thomen, Russell T. Wood, Frances C. McNicholas, M. Lucile Moore, Frances L. Bollman, Susie C. Egerton, Burton G. Tysinger, Leah I. Roberts, Lydia Moniz, Isabella Thornton, Edith M. Henry, Ruby W. Evans.

Grace P. Brewer, Laura V. Paul, Bessie L. Waddell, Cornelia V. Snow, Mrs. W. C. Medford, Helen S. Medford, Jean Prager, Ann L. Pay, Philip A. Smith, Martha B. Anderson, Marjorie E. Thornton, Leela G. Praether, Vivian Edwards, Louise Feathers, Katherine R. LaVine, Sara G. Petty, Mabel C. Collier, Winifred F. McNamara, Lillian Inge, Marie G. Frick, Louise E. Zuefle, Fannie S. Curtis, Mary G. James, Margaret M. Dobrowolski, Minnie L. Keough, Violet M. Gioffre Mildred E. Hack, Marion Bradshaw, Louise Schaffer, S. Pearle Jencks, Letha P. Olson, Virginia D. Lafferty, Opal L. Clark, Lina Turner, Samuel Catania, Netta R. Haines, Ivan F. Schuchart, Maud F. Connell, Charles B. Shay, Frank A. Polo, Anne E. Mills, Bernice Taylor, Mabel C. Wheaton, Dionisio G. Javonillo, Thelma M. Simmons, Evelyn H. Blanarik, Helen B. McIrvin, R. Gay Snyder, Helen Handracks, Beulah P. Morgan, La Ferne Groves.

William W. Watt, Margaret L. Ramisch, Eva Woytowich, O. E. Carlton, M. J. Lyons, Alice H. Rice, Iona V. Koontz, Freddy C. deLesdernier, Edna M. Lester, Lucy S. Mason, Doris I. Weaver, Herbert W. Erisman, Edna M. Stout, Marie L. Reed, Carrie B. Gouge, Elfa Mae Wolfe, Pearl A. Hammerly, Mercedes Smith, Vera O. Hensley, Maria H. GooOn, June S. Schultz.

Mary P. Duke, Marian V. Coleman, Margaret M. Sales, Mary M. Corkrean, Emeline L. Dammann, Ana C. Harold, Doris L. Wheaton, S. Caroline Goodson, E. E. Allion, Lucy L. Fleeharty, Inez M. Husk, Elizabeth A. Barron, Sarah W. Bunn, E. Virginia Holland, Ethel D. Browning, Harriet M. Smith, Margaret G. Simpson, Sidney W. Mitchell, Alta F. Weittenhiller, Joseph S. Levitan, Lillian M. Selby, Margaret Joiner, Catherine T. Tucker, Jennie O. Wood, Norma L. Rogers, Edna D. Carroll, Thenis E. Stiles, George Smith, K. W. Hickman, Ethel W. Reed, Lillian A. Rice, Ethel N. Jones, Robertine Reynolds, E. E. Ertter, Donald W. Nazzaro, Estelle Greenblatt.

Gladys Cole, Doris Harley, Robert Davids, Louis Davids, Irving Sanders, Samuel Davids, Ida Davids, Alva North, Maude B. Taylor, Annie G. Keegin, Edward A. Bines, Julia Bassett, Marjorie M. Berberich, James L. Dobson, Same G. Thomas, A. A. Hundertmark, Selena Woolf, Nell C. Kegley, Mary F. Raff, Lester L. Fordham, Lillian P. Murphy, Lillian L. Zahn, Grace Greenwood, Helen Kuhlman, Louis J. Gilloi.

Verna L. Palmer, Mary Montorsi, Pauline H. Sterling, Clara W. McKeag, Audrey E. Macombs, Grace K. Davis, Michele C. Strizzi, M. Evelyn Sumner, Bertha A. Meitzler, Mary Reilly, Florence J. Valicenti, Elizabeth M. Williams, Chloe L. Heath, Jefferson D. Earl, Pauline M. Jolliffe, Mabel A. Scott, Dorothy Dean Griffin, Blondell Sue Riley, Frances Marian Collier, Charlotte Frances Northington, Ruth A. Sochacki, Margaret E. Rogers, Maude E. Rogers, Maude E. Mosier, W. Daniel Rieley, Mabel R. Wolf, John Jay Wolf, jr., Nellie F. Clatterbuck, Miriam B. Ostrow, Ida Ray Lewis, Florence W. Smith, Robert W. Scott, Kay Shupe, Effie C. Nickle, Kathleen M. Keenan, J. Martha Asenbeck.

Julia M. Herr, H. Gertrude Meldrum, Nora M. McGinty, Stella Tappan, Teresa M. Irwin, Arlene A. Powley, Francis A. Reinohl, Bernard P. Smith, Isadore Glukenhous, James A. Blueford, Constan Green, Mary Headley, Mary Henderson, Richard E. Beal, Horace Spence, George A. Allen, James E. Hardy, Wade T. Akers, Julia H. Abner, Miriam M. Marlette, Dora J. Root, Isabel C. Thompson, Esther M. Lucas, E. P. Van Hise, Jack Porreca, Mary C. Geary, Mildred C. Lawler, Margaretta B. Dawson, C. Lois Campbell, James E. McMurrer, Paul P. Fitzpatrick, C. S. McCarthy, A. Stanley Ridgway.

UNITED STATES DEPARTMENT OF AGRICULTURE

Bureau of Agricultural Economics—Jessie L. Addison, Mary E. Barstow, Vivian M. Behenna, Richard S. Berberich, Knute Bjorka, Catherine C. Carmody, Mrs. Winifred H. Davis, Peter H. DeVries, Dorothy Dick, Jeanne Dick, Ruth L. Fechtman, Arnold R. Frank, Anna Frederikson, Robert Friend, Yolanda L. Goglio, Leila V. Gurley, Anna T. Hirakawa, Margaret C. Howard, L. D. Howell, Charlotte B. Jamieson, M. Rosalee Johnson, Mary Emily Knapp, Jeanne E. Lear, Frances V. Lee, Harriet Moscowitz, Faith-Marie Nichter, Jean L. Norcross, John E. Ogilvie, Mary Frances Ott, Kathryn Parr, Jane M. Porter, Elizabeth M. Ready, Siert F. Riepma, Jean Riley, Harold C. Swift, J. Franklin Thackrey.

Office of Budget and Finance—Bertha Rice, Hildred Royston, Rose Prager, Eleanor Ward, Marie Gibbs, Cecelia R. Menard, LaNita A. Campbell, Bertha S. Hunt, Joseph C. Wheeler, Annabelle McMenomy, Margaret Samuels, Sam H. Neel, Ralph S. Roberts, W. T. Jones, Margaret H. Haralson, Alice Gregerson, Helene G. Kelly, Margaret Olsheske, Walter E. Hughes, O. C. Worley, Margaret H. Howard, Paul M. Wilson, Orvil G. Irwin, Teresina Molinaro, Jean Francis, Victor H. Beach, Charles L. Grant, Marjorie Thibeault, Norman M. Pearson, William Feller, Josephine C. Vellone, R. F. Hampson, James L. Talbert, Barbara Elizabeth Smith, Edna M. Atkinson, Edith Bonn.

John B. Payne, Anna M. Supiot, Elsie J. Olson, Alling C. Fallon, William P. Fallon, Lillian R. Jones, Isabelle C. Reynolds, Kaye M. Shelton, Mary E. Merkel, Guy G. Chase, Genevieve C. Nuttycombe, Hilda M. Hudson, Ruth M. Kirsch, M. M. McNutt, Park W. Pitman, Gilbert R. Barnhart, William J. Smith, jr., J. J. Shanley, Floyd F. Smith, C. V. Spence, Blossom Goodno, Norma Bonomi, Dorothy Shipley, Emily L. Day, Julia S. Merrill, Winifred G. Woodward, Janice S. Brown, Mayme A. Wallace.

Grace S. Conway, William R. Todd III, Alice Boles, Paul E. Callanan, Francis X. Brady, Lucille M. Reid, Adma Mae Etta McClennon, Annie Lee Streater, Claire B. Rhodes, Wava Braum, Dorothy Willett, G. W. Jordan, Virginia Gorrell, C. C. Smith, Alice L. Downie, Louise I. Feldpusch, Elizabeth B. Smith, Frances C. Wagner, Perley D. Tileston, Charles Potter, Evelyn M. Rees, John A Huless, Betty M. Rich.

Ester W. Harker, Bertha Mueller, Rita L. Kirsch, Gertrude L. Moser, Cuemile Vinson, Anne O'Brien, Geo. M. Terry, Clarene F. Broad, Ruth W. Van Vleck, Eugenia B. Colclough, Marie L. Blank, Santa A. Santora, Evelyn R. Harpster, Marion Crumpler, Doris Phillips, Keary L. Hill, Hilton D. Bateman, Joseph Haspray, Frank L. Walston, W. E. Underhill, Ethel Cannon, Madeline L. Hoffman.

Dawn E. Willis, Carmen G. Randall, Katharine Gerry, Angelina J. Carabelli, Charles P. Markey, jr., Helen Lagerquist, Bernice Curl, Henrietta C. Wright, Irene Fetty, Sara K. Boltz, Wilda P. Mackenzie, Elaine T. Teske, Alice M. Manighan, Alice L. Fair, Margaret M. Carter, Mary E. Grindell, Sadie D. McMillan, Lillie M. Barnes, Margaret T. Olcott, Wenefrett C. Phillips, Helen L. Cooper, Muriel W. Moncure, Elizabeth R. Pendleton, George A. Olney, Mildred Benton, Evelyn V. Perkins.

O. M. Shipley, Katherine Forsyth, William P. Webb, Wallace E. Webb, Anon. (Library—Reference Section), Wanda C. Pringle, William H. Jesse, Marion V. Swenson, Elsa S. Freeman, C. M. Packard, W. R. Walton, Joe S. Wade, C. T. Geiser, Inez M. Boss, Jeannette N. Hays, Wilhalmina R. Hill, R. C. Althouse, Ethel W. Barrett, W. L. Evans, Helen Coffman, Beatrice E. Selby, Eileen Z. Davidson, Ada E. Moffatt, Ruth P. Hagenbuch, O. N. Harsha, Martha R. Coleman, Edward Maben, Wayne J. Chastain.

R. F. Brandler, Jerry Foytik, Louie Blalock, Mary Crane, Paul Nicholson, E. E. Shaw, Carl C. Wooster, Helen E. Juinger, Geraldine Burch, Harlan H. Knapp, Fern Whitlock, Edgar R. Gaardsmoe, Elizabeth Hannaz, Agnes T. Norton, Edith Hook, Jean B. Turner, Tulip Conner, M. J. Neumann, Mary D. Runkle, Jane C. Rubino, Jerome T. Gaspard, Helen C. McLendon, Louis Swenson, W. B. Neely, jr., Evelyn M. Harrison, Marie E. Reedy, Paul K. Petzoldt, Jos. B. Long, Sammie Jean Neill, Ann Chamberland, Edward J. Talbot, Mary V. Collier, Florence McAllister, Lucille S. Binson, Marie R. Carey, Lavena I. Dunn, Henry W. Prentice, Rose B. O'Neill, Betty A. Karolewski, Nora B. Thomas, Opal A. Ostraat, Adeline M. Paulsen, Harriet O. Ronken, Cloyce Carter, Bettie Bell, Marjorie L. McCawley, F. Patricia DeWitt, Mary J. Caires, Francis J. Becker, Marion F. Klutey, Delle Wolinsky, Martha E. Cheeley, J. M. Hatch.

Charles E. Gage, W. M. Richardson, F. B. Wilkinson, H. W. Taylor, DeLanuel L. Evans, jr., Charles J. Shohan, Heloise Pearson, Georgia E. Jefferis, Lillie Mae Frazier, Claudia Thomson, Alice Wolfe, Alvera Doellman, M. I. Dunn, Sara Grace Smith, Else T. Bright, Myrtle V. Smith, Velma I. McIntyre, Lynn Bergen, Lucille S. Holtz, Lois L. Laing, Lucille Larkins, Quentin W. Roop, Mary C. Vogel, Elwood Gregory, Ruth N. Coulter, Vineta F. Walker, Mary McCullough, Mrs. Herbert L. Forest, Bernice R. Spears, Mary Esther Hall, Margaret Minehardt, Mrs. R. H. Allen, Mrs. Alma Sarchfield, Panya Patterson, Jean MacFarlane, Judy Balderson, Merle Clay, Mary Fay Porch, Vada I. Johnston, J. M. Mehl, Rodger R. Kauffman, W. Edwards Beach, Walter L. Miller, Frances Borders Thompson.

William H. Duggan, H. J. Besley, A. A. Benevento, Mildred A. Heinemann, John J. Bachmann, Emily Rigdon, Louisa T. Baker, Mary Gershenson, Weltha M. Bowers, Doris E. Wood, Mary B. Lewis, Celia Shanker, Carolyn H. Head, Ruth D. Grant, Mrs. L. E. Ritter, Vada T. Ryal, Roger E. Harper, Anna R. Sullivan, Helen H. Thomasson, Mildred Young, Virginia Ham, Bertha V. Jackowski, Ernets H. Bradley, Genevieve H. Bellis, Leona C. Froelich, Jas. Coker, Hattie E. Goodrich, Warren E. Claflin, Anastasia G. Moschetto, Ralph K. Dawson, Gertrude E. Thom, William T. Buster, L. O. Manley, Sue W. Favre, Maude I. Kinzer, Mabel A. Hicks, Harry Don. DeVol, Jack Killea, Lillian J. Weaver, Meda K. Gates, Nancy N. Harris, Marion Taylor, P. D. Brenchley, G. S. Hill.

Floy V. Galleher, John F. Gott, Sterling Donaldson, Marguerite Small, Arnold S. Dahl, Edith Pershing, Mary R. Fuchs, Edward Blackmore, L. J. Morgan, Elizabeth E. Grey, J. Hendley Jones, Philip Talbott, Robert H. Black, W. A. Wheeler, Lee Jane Owen, Rosemary D. Rulison, Rogers Thompson, Harry J. Wilson, Mrs. Barbara S. French, W. C. Hasbrouck, B. C. Boree, K. W. Bolles, A. Stambaugh, M. Bailey, Alvera Stieneker, C. P. Sivertson, Merritt Greene, Ethel Doris Bloom, Ralph S. Headley, John W. Bernatovicz, Louise Whalen, Thomas Thornburg, Alberta K. Blum, Eva M. Klein, Leona R. Norgren, Alice M. Berger, Bernice J. Leonard, Rebecca Wardlow, Thelma C. Muth, Marie Cashdollar, F. E. Arnold, Agnes E. Helander, Nellie H. Jacobs.

Bernice B. Ceconi, Ellif Miller, R. H. Allee, R. E. Moore, L. W. Witt, R. C. Moncure, Emily Bulman, Agnes Sanderson, Claud L. Horn, Margaret M. Desmond, Winifred M. Kleinman, Frederick L. Wellman, Einar Jensen, John F. O'Donnell, Mary A. Crawford, Floyd E. Davis, Marian Jarnagin.

Cornelia Parrish, Kathleen L. Allen, Lura A. Pelton, Vera H. Halliday, Marion E. Abbott, Dorothy E. Moore, Rosemary V. Suydam, Robert B. Schwenger, Richard A. O. Schwartz, G. Burmeister, F. E. Miles, V. H. Novicke, W. H. Youngman, D. L. Moore, Jessie Rynearson.

James E. Cairns, Ralph Easton, John A. O'Halloran, Kenneth Wernimont, Bessie Lee Athey, Thomas H. Athey, jr., Mattie P. Henderson, Wilma D. White, Gertrude S. Wieland, Francys E. Kirk, Herman M. Spitzer, Richard D. Quinlan, Sari Schwartz, Mary Claire Maloy, Margaret Murray Baxter, A. N. Pischel, Peter L. Hansen, Elizabeth Rubiscak, Helen Lucille Husem[illegible] Myrtle A. Young, Juanita R. Marsh[illegible] Dorothy S. Lund, Alice O. Hadicke, [illegible] Gilliland, Mrs. Howard A. Akers, [illegible] Parker.

Paul R. Preston, Alice S. C[illegible] mond A. Carlson, Ida L. [illegible] A. Hoyland, Mildred A. [illegible] Gorenstein, Anne L. G[illegible] Hoover, Anne D. Tru[illegible] nam, George Gussma[illegible] Esther W. Allen, [illegible] Puhala, Joseph A. [illegible] Beasley, Edel Todry[illegible] Dorothy Hass, Ma[illegible] Staley, Gertrude [illegible] Shives, Rea Rubin, R. [illegible] B. Chamberlin, J. J. To[illegible] don, W. H. Evans, June Ho[illegible] Davis, Grace T. Alexander.

Grace McGuire, Dorothy Pe[illegible] Gay, Reba Schlegel, Jean Miller, [illegible] L. Smith, H. H. Hulbert, Grace Ste[illegible] Margaret Cook, G. Leonard Smith, An[illegible] M. Erb, Helen L. Walker, Thomas E. Hall, C. W. Warburton, Anna Louise Wade, Harold Hedges, Robert Gosselin, Willis Green, Anna Wheeler, R. L. Farrington, Anita Cline, Paul Wilkins, Margaret Raake, R. H. Elsworth, Etta Emmons, T. P. Murphy, Kelsey B. Gardner, V. N. Valgren.

Josephine Pellecia, Loretta B. Doud, Muriel E. Bolger, M. Dorothy McDonald, Margaret E. Burruss, Evelyn P. Almond, Dorothy E. Gulliver, Mary C. Garverich, M. S. Cowles, L. Lemke, Harriett H. Martin, Lillian K. Pettey, Rena F. Haimowich, Mary Anne Woodward, Robert M. Woodward, W. Bernice Finnegan, Erma G. Brewer, Andrew P. Beltran, Adrian M. Baldwin, Guy R. Sponseller, Elizabeth B. Ragsdale, Clara D. Garrett, Frances L. Whiteup, George F. Bartlett, Jane Scearce, Joseph Knapp, H. B. Mead, L. E. Morales, Evelyn H. Garth, J. K. Samuels, Ruth Mitchell, W. W. Petrow, L. N. Conyers, Alexus Murphy, Lillian Lutz, L. B. Mann, Walter Bauer, Pauline Gartside, E. M. Ballow, Grace Wanstall, John J. Scanlan, Virginia Beisel, Alice Sprague, Helen M. Kessler, John Lister, J. Warren Mather, Elizabeth Varterian, Jeanne Franklin, Grayce Collins, S. T. Warrington, Val C. Sherman, Hazel Herbert.

H. L. Spratt, Ben H. King, James Jackson, Harry C. Hensley, Lacey F. Rickey, Jean S. Allen, Mary Buckley, Beatrice Dragon, Peg Van Valkenburgh, Henry Bradford, Catherine Boswell, Fannie Fenichel, Mary Healy, Mary Epps, Shirley Lupton, Virginia Houser, Edward Schiffman, Irene B. Poston, Marie Sandage, Anne Gessner, James C. Moore, Delle Libby, Mary McGehee, D. D. Brubaker, C. G. Randell, H. M. Bain.

Office of Budget and Statistics—Mabel L. Appleby, Alvera C. Anderson, Isla M. Galloway, Frederick C. Edwards, Leo F. Dundon, Mabel Snyder, Frances L. Fisher, Mildred Taylor, Dorothy Moser, Leo Ila McCandless, Grace M. Rowe, Luella M. Moyer, Christine M. Taylor, Evelyn S. Hanley, Mary B. Joy, Michael LoGuirato, Harriet L. Tuttle, Margaret Harrison, Edna R. Ingram, Jennie L. Freedman, Lucy E. Stevens, Martha Maynard, Agnes Baldauf, Paul H. Madigan, Rachel E. Rote, Nancy D. Asbury, May C. Clark, Charlotte Owings, Clothilde LeRoux, Ethel A. Brown, Gertrude M. Kaufman, Esther L. Burgan, Ethel Ayers, Mary V. Bahrle, George L. Templeton, Blanche Hannan, Linda A. Judd, Leona Decker, Frances D. Payne, Ruth Goldsmith, Alma G. Smith, Maye Cund, Anne Grove, Myrtle E. Alford, Elizabeth Patterson, Frances Switzer, Ethel Gregory, Clotilde B. Carey.

Provi G. Massanella, Margaret O. Hughes, Zora Parks, Dora Weathersby,

Continued on Following Page

Continued From Preceding Page

Leona Girard, Elizabeth Harrell, Maude H. Hughes, Lillian M. Coleman, Ann Frawley, Ruby White, Anna E. Elliott, Annie L. McAllister, Birdella L. Scheel, Jane G. Moorhead, Carrie J. Harrison, E. W. Coppenger, Nellie A. Curry, Iva M. Dieste, Lucile Stone, Florence A. Brown, Margaret C. Hobbs, Ethel M. Prince, Josephine C. Sorrell, Benjamin Weissmeyer, Dr. Chas. J. Demas, Blanche M. Pitts, Anne D. Cox, Catharine Johnson, Nelson Mackey, Louise Cook, Mattie S. Attaway, Edith E. Sauers, Ethel J. Rule, Mary E. McKenna, Bessie B. Neff, Olga Rapp, Ada M. Greene, Alice Rittenhouse, Jennie Lee Nelson, Evelyn J. Krolikowski, Lydia S. Noland, Edna M. Greenlaw, Ruth Levey, Rosa T. Macarthy, Sarah I. Andrus, Margaret E. Horton, Mary K. Young, Ophe G. Brown.

Edith M. Johnson, Florence V. Lawshe, Emily O. Shedd, Beatrice Brady, Jessie L. Rentz, Norma Burwell, Emma G. Emmett, Rose C. Greene, E. M. Moore, Rosa G. Painter, Kate S. Mecklin, Barbara Hurley, Esther Judy, Blanche O. Earp, Christine H. Bennett, Bessie J. Robinson, Clee Hewlett, Margaret McInnis, Ruth M. Carpenter, Garland D. Saunders, Lloyd B. Livingston, Chas. U. Dorsey, Helen A. Bryant, Theresa Sliney, Josephine G. Weber, Eva T. Myers, Ernest E. Eastep, Emma L. Yerkes, E. Florence Lancaster, Margaret K. Hughes, Christie H. Stricklin, Louella C. O'Connor, Lena E. Browning, Cora Latsch, Joan H. Simler, Lallage Longshore, Elizabeth Speers, Pauline W. Amos, Gertrude L. Newlin, Helen L. Nelson, Louie Hiner, Sylvia Batowsky, Carleen Rippeon, Estelle Salomon, Dorothy Shankman, Ellen G. Hoffman, William D. Flynn.

Grace T. McIver, Sam Spector, Lucie M. Bird, Frances M. Pendell, Mabel E. Albertson, Bessie W. S. Briggs, Jesse Sitgall, Helen Kiefer, Helen G. Sullivan, Mary A. Coyne, Elsie T. Batch, A. Maury Carter, Ethel Weist, Alice O'Neill, Myrtle Johnson, Roa K. Dalton, Margaret Lally, Marguerite Smith, Dorothy McCrory, Isabel Beach, Fannie Wright, Anna Jones, Virginia Lambath, Mabel Griffiths, Mabel Lewis, Margaret Milne, Nell Marsden, Anne Renn, Laura B. James, Florida Bonsall, Bessie Gray, Holly Cavanaugh, Viola Sutherland, Ollie Murfree, James Wilson, Georgia Carhart, Kitty Oakes, Mathew Gradetsky, Dorothy Paul, John Lederer, Imogene Herrell.

FEDERAL WORKS AGENCY

Office of the Administrator—Gertrude Weadon, Leona Kempainen, Dorothy Cupp, Norma D. Layton, G. Elizabeth Putney, Beulah Hersh, Mary V. Franzinelli, Tracy McQuown, Eleanor A. Vasquez, Joseph S. Devereux, Mrs. Rufe B. Newman, J. Fred Charles, R. W. Digges, Julia L. Friedenson, Philip B. Fleming, Baird Snyder 3d, Clayton W. McAllister, Kathryn D. Leonard, H. R. Northrup, Kathryn M. Schwarz, Gradie Turner, C. H. Folkenson, Paula J. Schlager, Dorothy M. Patton, Ruth O. Bowers, Georgia B. Montross, William A. Montross, Marion Hiser, Margaret E. Johnston, Eleanor V. Faust, Ray C. Kirkpatrick, Gertrude M. Becker, James E. Rea, Square B. Clark, Catharine M. Harkins, Martha F. Barnes, P. B. Johnson, Anonymous, Anonymous, Robert A. Fernsler, Marion McDougall, Fred H. Rosebrock, Longina L. Flakowicz, Louise M. Brown, Jessie Krauskopf.

R. L. Ball, Ruth Brothers, Louise Cherry, Josephine Brantley, Patrick A. Smyth, Sylvia P. Gould, Dora M. Brown, Alma Ione May, Norah M. Weddington, Mabel B. Willey, Tweety Sullivan, Florence C. Golsen, Audrey J. Beall, Alice B. Baine, Leah R. Moody, George Lidecker, Catherine T. Garges, Katherine M. Jones, Virginia Taylor, Jane B. Snyder, Violet N. Rice, E. B. Crowder, Sylvia B. Jones.

Elsie L. Parsons, Stanley F. Bielak, Virginia M. LaGrange, Edwina E. Walker, Sarah R. Beadles, Betty Michelson, Evelyn Tucker, Miriam Ruth King, Hazel N. Dunn, Marguerite F. Beard, Lulu Weaver, Doris M. Duley, Pearl Cuillot, Edna Blood, Lucille C. Peddicord, Florence C. Verdi, Fred H. Cole, Fred E. Bear, B. P. Wojciechowski, Isabelle Neff, Helen Laufman, Nell P. Broome, Stephen W. Burns, Rosalie J. Coyle, Frances R. Halverstadt, Ernest Kitchen, Charles A. Klesius, F. A. Meatyard, Thomas G. Mooney, Esther Pollock, H. Hunter Smith, Hester A. Turner, Marjorie Wygle.

Office of Executive Order—Ernest E. Hall, Helen Pierce, Alice Prezell.

Office of Administrative Officer—William D. Rowe, Fannie M. Carlton, Erling T. Falck, Rose E. Falck, Erling T. Falck, jr., George W. Puff, Hattye M. Kyle, Jean B. Quick, Elinor L. Jenkins, Loretta Guthridge, Irene M. King, Elizabeth Russell, F. J. Williams, Jackson B. Brown, Kathryn Ann Collins, Louis G. Carrico, Ellen A. Putney, Evelyn Morgenthaler, Gertrude E. Enders, Elizabeth H. Baldwin, Virginia Breen, Nora Hay McKirdy, Frances Mahoney, Ellen W. King, Anna Bella Mihealsick, Bertha M. Usilton, Bess Langsford, Ethel V. Kidwell, Marcia G. Yates, Ruth L. Ellis, Lieut. W. G. Ellis, Lorraine M. Berry, Clifford Geery, R. W. Coggeshall, Ward P. Christie, Donald R. Ryall, F. J. Williams in Memory of my Mother.

Division of Employe Management—Grace A. Mullen, Wanda Lee Belt, Aline Jean Treanor, Mary Brooks Hollis, Lucille Kirk, Edith T. Barrett, Ednamae W. Wehle, Gene Thacker, Bette McQuaide, Mildred M. Nichols, W. C. Denny, Julia Anne Barrett, Kay Harris, G. Wm. Comfort, Nellie Goff, Ola M. Hazel, Kathryn M. Courtney, Mary Margaret Courtney, Helen Mills, Waldean N. Teets, LaVerne Banner.

Raymond B. Fowler, Walter Haidar, John J. Frost, Ray L. Davis, jr., Margaret Jones, Linda Miller, Kittie L. Andrew, Florence E. Phelps, Nancy Lee Redman, Marion F. Hoge, Ann Goodwin, DeWitt Jones, Julia McFerrin Anderson, Hattie P. Tolson, Elliot F. Smith, Edward P. O'Connell, Estelle M. Thompson, Margaret D. Wallace, Christine Helms, Clara E. Olliff, Alfred David Starr III, Claude N. Hoffman, S. Marcella Scanland, Angeline S. Cass, Lars E. Janson, Dorothy M. Studt, Mary Daughtridge, Margaret L. Frazier, Zella M. Thomas, J. Keith Yanka, Jr., M. Elizabeth Wheeler, Eddie Brown, Sadie Brandon, Blanche P. Jaffe, Sophie D. Jaffe, Helen S. Higgins, Bessie Feldman, Pvt. David Howard Feldman, Melba C. Clarke, Eunice N. Evans, Ruth Simpson, John Simpson, Blanche Phillips, Edith Redmond, Bernice Litsey, Beulah Halt, Dorothy E. Wood, Gladys H. Thomas, Margaret Jean Byrne, Lula B. Walters, Jane P. Clough, A. T. Hobson, Janey Fisher, Judith Murphy, Richard Jackson, Alice A. Homiller.

Mary T. Richbourg, Duane Lee, Frances Mayoras, Zella L. Beard, Merle A. Crandall, H. H. Turner, Harry L. Babbit, Jr., Emma M. Roberts, Clara L. Nevin, Fred S. Mozingo, F. S. Dreyer, Nell W. George, Ruth C. Crago, Mrs. Helena C. Chauncey, C. W. Nichols, R. C. Coxhead, B. Selph, R. W. Rowan, W. Nichols, Jr., George D. Stark, Bernice W. Watts, Jane W. Witherspoon, Jane Thompson, Aileen H. Jones, James L. Darling, Frances L. Norton, Ellen E. McDonnell, Cora O. Woodard, J. W. Cherry, Jr., Iona M. Slack, George M. Wolcott, Margaret M. Terry, Jane Doughman, Peggy Hager, Wilmuth Johnson, Fritzi Reader, Floyd Fletcher, James F. Lynn, Eddiebelle Carmichael, Henry W. Cornell, Jr., Patrick M. Kildea, Evelyn Cromelin, J. J. Peters, J. Sklover, Howard W. Gertz, D. E. Coffinon, Gay Henston, Russell Stein, Herbert J. Hanhins, Jas E. Macpherson, C. R. Umah, Mary A. Dwyer, Irene G. Anderson, Louise Highby, Nelda May Booth, Edward Harris, Rosalie Neelker, Elwood Kinder, Joseph Arnold, Charles N. Martin, Genevieve Boone, Nannie L. Blundon, Clifford L. Frank, Charles C. Silverman, Jean E. Hawe, A. Mays, Elinor Wens.

Jocelyn Nave, Winifred Johnson, Frank J. Walcavich, Russell J. Werle, Harold T Prothro, Frank R. Deef, Gay Guinsbeck, G. Graves, Elizabeth Mayfield, Nancy H. Hailey, Virginia Hawkins, Mary Dale Howard, Lucy F. Howard, Pearl G. Kelley, W. H. Myers, Marjorie Cheatham, Jack Higgins, Dorothy E. Erickson, M. W. Knarr, Kathleen O'Connor, Pearl Sutton, Mary P. Allison, Beulah V. Coleman, Dorothy W. Basham, Ethel D. Turner, Nancy J. Turner, Marion Leech, Jeff Leech, Marty Wofferd, Anne Mardis, Dorothy P. Mewshaw, Grace Hammer, Edna N. White, Lynda M. Hayworth, Ruth Lamphiear, Sue McAlister, Lucy H. Grimstead, Lorraine E. Schneider, Helen Fairfax Scott, Charlotte Rose Cruzan, Rosemary F. Stull, Gloria Farley, Lois Ransom, Nancy G. Woods, Ruth E. Macdonald, Helen A. Travis, Abbie Hammond, Leonard Nelson Doran, Violet Sizemore, Charles B. Henderson, John W. Barker, Genevieve S. Burk, Isabel S. McCloskey, A. Bernice Smith, Allie M. Campbell, Edith Norbeck, Mildred L. Smith, Howard J. Klossner, Isabelle K. Curtin, Louise O'Hare, Charles Sisher, Jr., Florence N. Smood, Sam. H. Husbands, Ben. T. Covington.

Ella C. Muir, Evelyn J. O'Hare, Frances B. Jenkins, Sidney E. Leech, Evelyn E. Hatton, Dorothy E. Lowd, Elinor L. Knott, Jo F. Palmer, Margaret Moran, Ruth Lowery, Dorine Loughry, Mildred L. Fisher, Vera B. Meacham, Ruth H. Fitzwater, Flora L. Kitchen, Violet K. Harris, Gladys S. Parks, Grace Lusby, Norma M. Goman, Anna D. Hauser, Alice H. Livingston, Ruby Lymburner, Loretta W. O'Donnell, Julia Le Fevers, Virginna T. Mitchel, Charles H. Gaylord, Gladys M. Karmel, Jessie Drew, Edizabeth W. Younger.

J. F. Wysocki, F. D. Peters, Charles E. Reamy, Ella B. Boston, Charles F. Jeter, Mary Louise Peel, Tallman W. Peel, Peggy Parran, Vanis E. Dalmas, Dorothy R. Benner, Emily Harrison, W. W. Beck, Mary H. Estridge, A. T. Mark, G. W. Hume, Ethel W. Hume, Betty Treding, Suzanne Summer, Terese Robey, R. Waterman, Oren H. Reed, Patrick J. Martin, Louise Cole, Shelby Powell, Barbara J. Bennett, Wyatt B. Thompson, Ray L. Zwingles, Smith T. Petty, Corp. C. B. Fisher, Carolyn C. Reday, Philip M. Fisher.

Mary E Parker, Corinne B. Friedman, Toni Agnew, Mary Jean Ott, Wiltha G. Walling, Lorraine V. Johnson, Ellen H. Wright, Ernest Whitelow, Diane Montgomery, Jean R. Switzer, Muriel Krevolin, Martha Ann McNamara, Mary P. Godfrey, Patricia Lee Kelly, Henry W. Garrard, Danny Godfrey, Marian A. Mills, Mary E. Nugent, Ernest H. Pullman, Grace R. Clark, Bertha Moser, Charlotte E. Sample, Louise Pearson, Lenore Nielson, Lonnie Swenson, Eloise Kremer, Joanna Hill, Sally C. Eubank, Barbara P. Teagle, Hurd Wren, Sumter C. Lawton, William R. Lowry, Catherine O'Brien, Hewell P. Jones, Sophie Hutman, Elizabeth J. Gromish, Patricia Greene, Amelia Vannaman, Joseph P. Brantley, Elsie Horne, W. H. Bladen, Ella B. Bladen, D. B. Griffin, Mrs. D. B. Griffin, Lora Miller, Mildred B. Maurer, George J. Winkler, Dorothy G. Waters, Margaret L. Lynn, Matilda E. Vannaman, Jane V. Winkler.

J. D. Reich, J. T. King, Floy Louise Williams, Ione B. Mozynski, Luello M. Robert, Vonda Thrasher, Katherine Sager, Grace Wadkins, Alma K. Smith, J. C. Pattishall, Ann G. Cusack, Peggy Loeffler, Marie K. Mathieson, Douglas Lockman, Robert M. Estes, Arvilla Bateman, Kay L. Turner, Dorothy Mendenhall, Louise Daboval, Rosemary Sullivan, Irene Barnyas, Penny Brown No. 1, Penny Brown No. 2, John J. Lopez, Mary M. Dowling, Virginia A. Thornton, Diane McMeel, Lester R. Waugh, James H. Roper, Paul W. Bergman, Reba N. Jacks, Alfred T. Graul, Roger A. Wilson, Henry Greene, Wesley E. Pile, Dorothy H. Lyle, Janice C. Loker, L. S. Twogood, Margaret Finch, A. A. Willcox, Carrie L. Blair, Tillie K. Shapiro, H. F. Morley, Marian P. Palmer, T. P. Lynch, Roberta H. Bleam, Kathleen Welch, Faye M. Lacy, H. W. Smith, Jr., R. H. Dietz, Viola M. Schmud, Letha Meadows.

A. A. Hormel, E. P. Porter, Lawrence Brown, J. P. Bonner, Margaret E. Pynes, C. E. Craven, Fay Lawrence McCann, L. H. Stromm, L. M. Kniffin, Eileen M. Shurin, Margaret Donahue, P. L. Moorman, Charlotte Maxey, W. P. Dudley, Mrs. W. P. Dudley, Erwin J. Nesner, Jack P. Keeler, Mrs. J. T. Donahue, A. W. Greely, Helen G. Bennington, O. K. Yorger, Berenice S. Bondy, Mildred Stegall, Frances Morrow, J. F. Coleman, R. Carl Cass, Olin E. Anderson, B. H. McNeal, W. E. Jayca, Grace D. Wedderburn, Jack Zuba, G. W. Offutt III, S. G. Magatta, Alma B. Pound, Annie B. McCenev.

Ina G. Rider, W. C. Ribbenack, Evelyn M. Yowell, C. A. Henrich, R. L. Armistead, W. P. Dodds, W. E. Stroud, Geo. E. Work, Jr., Anne Smootz, L. M. Mielenz, Sybil D. Estes, S. Margaret Jamison, A. McMahon, Sterling J. Foster, Jr., W. D. Smith, Rose A. Majewski, Gertrude Mass Mahorney, Mareda McChessney, Tommy Irwin, Paula Robbins.

Floyd Robart, Eleanor M. Mott, Elizabeth G. Moran, Charle R. MacPerson, A. T. Goldsborough, Jr., Geo. E. Wise, Smith Plair, Phyllis A. Gray, M. J. McGrath, M. Stevens, G. W. Brodie, Eva D. Millis, Arlene Boelter, H. B. Rogers, H. R. Rutland, Catherine P. Thyson, B. B. Blanton, Anne Moomey, Julia Bannigan, P. R. Goodman, Gunnar W. Anderson, Anna Andersen, Ulla Andersen, C. R. Jacobs, Irene Belzer, Isabelle Reavis, Joan Peck, Charlotte Lane, Olga B. Powers, Roberta B. Stenz, Estelle Pickler, Geo. G. Leathers, Richard J. Doerner, Adele B. Steinbeiser, Mary V. Dixon, Charles M. Mark, Jr., Grace E. Marshall, Edith S. Poole, C. K. Hodgson, R. A. Johnson, Virginia L. Maeder, Helen M. Carr, W. H. Israelson, G. Nuss, Harry A. Nelson, H. A. Hann, Ethel M. Cornell, Ralph T. Carey, R. R. Bonsteel, Viola L. Riggan, Dixie Croll, Beatrice Ray, Alfred S. Novak, Helen G. Pattishall, Rose Altman, Harry M. Fenner, Evelyn Murphy, Elizabeth M. Bowles, Ruth E. Schasley, Mary K. Moorehead, C. E. Ware, J. L. Coen, Thomas M. Hodgson, Margaret P. Brown, Smithye L. Hupfer, Mrs. Helen M. Johnson, Mr. Harry Johnson, Willa J. Shoffitt, James Thornbrough, Shirley Levy, Louis S. Levy, Dora J. Noel, Gladys A. Busky, Rosalie R. Norman, Catherine A. Curtin, D. Dahlman, H. Dixon, Agnes Gourlay, Dorothy Wilkins, Bryan Mack, R. S. Rhett, Frank T. Ronan, Bea Whitelaw, Bill Dorsey, Mary K. Lowe, Vera J. Hines, Hope A. Jouvenal, Frank H. Rivers, Rosemary Hilyard, Ralph B. Jones, S. M. Thrift, May Sykes, J. T. Harms, A. G. Walker, Sara E. Reese, Betty Williams, Amelia Galin, Leilah Brandenburg, Thomas A. Wadden, Lena R. Dobson, Albert E. Bassett, E. B. Howard.

VETERANS' ADMINISTRATION

Mary E. Harpster, E. IvaLee Everett, Helen G. Ostmann, Mildred P. Thomas, Anne M. Zullo, Thelma Sullivan, John F. Williams, Lulu H. Fallon, Elizabeth K. Macnichol, Sylvia E. Kemp, Sarah E. Askren, Emma I. Humbert, Kathryn M. Showalter, Clarence P. Bodwell, Adenia Stearn, Lois W. Warren, Laura Wright, I. B. Perrie, Ruth McRobie, Mary Levy, C. M. Eastlake, R. L. Forbes, Louise Hanford, Ruth Miller, Ethel H. Budd, Cora M. James, Blanche E. Fernald, James R. Barr, Helen D. O'Eth, Elizabeth L. Black, Irene Ley, Forest F. Bartl, A. J. Cusick, B. E. Leighton, G. I. Harvison, M. S. Walker, Albert G. McChesney, Joseph L. Lawler, Margaret J. O'Dwyer, Lynda M. Beagle.

Eleanor F. Croghan, Freda G. Connelly, Lillian W. Botkin, Grover F. Botkin, Chloe Melintz, Edith P. George, Nancy D. King, William E. King, Franklin H. Smith, Ruth E. Twigg, Jeanne W. Holmes, Helena G. Bonner, Lenna Easter, Mabel H. Sauerwein, Catherine Peters, Lillian J. Carson, O. Herrington, Maebelle H. Ham, Lillian V. Cohen, Mary B. Cartwright, Elizabeth W. Hedderson, Ruth M. Conrad, Hazel M. Plue, Mollie G. Bender, Melvin Douglas George, Nancy Michele George, J. P. McCarthy, Inez H. Yates, Norris C. Reed, Ella S. Jensen, Elizabeth Delaney, Pearl C. George, Frederick W. George, Judson George.

Almon D. Kingsbury, Karl F. Beahm, John T. Coyne, Theodore Henningsen, jr., Ethelind L. Higgins, Mabel E. Myers, Annie E. Neal, Hazel L. Rouse, Courtney N. Tusing, Ruth E. Walters, Florence M. Calhoun, Mary L. Wilkins, Sallie L. Davey, Mary N. Kessler, Agnes W. Cook, David W. Tobbett, Agnes M. Casey, Mary Downing, William N. Still, jr., Zora D. Etheredge, Esther Ginsberg, William S. Haugh, Angela McDermott, Barbara Miller, Ellen S. Neel, Walter T. Powell, jr., Mildred P. Nestor, William B. Bauman, Robert J. Murdock, Amelia Vollmer, Hortense H. Kaufman, Woric B. Williams, Angeline D. MacKay, Rose M. Prince, John Simko, Shirley Hill, Inez C. Sullivan, Nellie G. Hardy, Florence P. Buckingham, Mary Louise Ogle, Frances Junod, Leslie B. Lord, Clarence T. Brooke, Geraldine Laura Anderson, Florence Browning, Harry M. Glaser, Lottie U. Wood, Marie S. Adams, Dorothy T. Bowman, Lena L. Cook, Ora N. Davis, Laura A. Hylton, Luella R. Cantrell, Bernice V. Pederson, Margaret K. Myers, Edward J. Sheridan, Charles D. Shipman, Nera T. Sneed, M. Starr, Dorothy J. Walker, George W. Bakersmith, John E. Boswell, jr.

Hilda M. Orleans, Washington B. Williams, jr., Thelma D. Gamby, Florence W. Stiles, Charlie G. Taylor, Tazel E. Goodman, Rachel Loftis, Kathryn L. Smith, Esther Z. Racer, Annabell Cleaver, E. Genevieve Eberle, Mabel C. Brady, Audrey C. Croson, Olefae Hayes, Maude R. Julian, Kathleen M. Kerns, Elizabeth R. McKeever, Neal Walter, Sylvia Staff, Francis L. Stapleton, Fannie Panco, Lora S. Davis, Drusilla M. Blair, Geraldine McGuire, Ila B. Mangum, Lillion Bunn, Vincent Guglielmi, Rachel F. Hall, Jasper L. Mateer, jr., Edwinna M. Murray, Catherine M. Pitts, Edna R. Sullivan, Langsford Williams, Daisy P. Hawkins, Eva F. Prockelton, Frances H. Bryan, Mabel C. English, John Flanagan.

Mary Anne Soback, Nellie Cook, Mary Ailes, R. F. Mason, jr., Mildred E. Stockero, John J. McDonough, Carl A. Neves, V. B. Kincaid, Arline A. Terwilliger, Alba L. Young, Lillian E. Wright, Mary Jane Wagner, Clara Piper, Charles R. Brooks, Maurice C. Allen, James E. Browne, Garland Fuller, Marvin H. Jones, Melvin J. Key, Robert S. Nichols, Thomas F. Thomas, Franklin P. Turner, Thomas J. Glenn, Waveney W. Larkins, Augusta H. Thompson, Clarence E. Sokol, Dawn M. Christianson, Ethel Nagy, Vallah A. Shaw, Katherine C. Schlosser, E. Roberta Brownlee, Russell C. Whitt, jr., Anne A. Easby-Smith, Ruth V. Sartwell, Ethel L. Joyce, Doris Gusberg, N. Edith White, Aural G. Niehaus, Agnes M. Mason, Florelle Foster, Mary K. White, Ivy M. Morris, Dorothy C. Burks.

Esther S. Bouchey, Helen V. Michniak, Jennie C. Turner, Constance P. Pournaras, Grace B. Bottellis, Margaret P. Knapp, Mary L. Williams, Ruby G. Funk, Imogen Williford, Katherine Kannary, Eleanor Shaw, Mary Stella Wood, Louise S. Garner, Bessie J. Hart, Mary H. Manville, Mildred L. Hobrock, A. M. Huber, Willette Forsythe, Marguerite Sites, Howard Sites, Elizabeth L. Russell, D. June Cottrell, Mary M. Holland, Martha M. Estopinal, Sally A. Yeraska, Minnie A. Bennett, Mabel C. Worf, Susanna W. Gelbman, Mary Callen, Clare M. Gumaer, Virginia C. Blankenbaker, Margaret R. Cunningham, Daniel N. Smith, Josephine Risk, L. B. Fleming, Laila E. Walling, Lillian O. McClellan, Violet F. Immel, Hester M. Digges, Colia A. Neale, Mary E. Hooper, Maude Kennedy, Ida Bell Smith, Lucy N. Smith.

Susan Hayden, Noreen Mathews, Polly Weekley, Jessamine H. Day, Caroline Morell, Philomena R. Wollard, Ensign W. C. Sloan, Mrs. Dorothy M. Runache, Janet H. Aitken, Elizabeth H. Fisher, Margaret A. Golden, Alda G. Thayer, Dorothy C. Gary, Johanna Baumann, Evelyn E. McElroy, Ruth R. Spear, Gladys C. Drumm, Bessie A. Buckley, Kathleen H. Bailey, Mary E. Nally, Florence C. Crook, Margaret R. Flynn, Lillian Oines, Della H. Evans, Mary E. Dunham, Lola J. Cole, Lillie F. Nixon, A. G. Bear, Harry E. Ratcliffe, J. F. Cox, Joseph H. Swafford, John W. Williams, Leon E. A. Chagnon, Helen M. Gibson, Elinor G. Nash, Elizabeth Sutton, C. D. Smalling, C. L. Emmart.

Mary E. Allen, P. Talley, J. D. Hayes, Ruth Chinn, L. P. Schroeder, W. L. Knott, A. N. Baggs, Ruth F. Snider, A. N. Wigglesworth, W. F. Dager, H. H. Milks, Honora Ganey, Royal A. Batson, David R. Batson, Timothy F. Daley, Mary E. Sterling, Lettice E. Davis, Mrs. Wm. S. Davis, Caroline M. Bell, Mabel C. Nix, Gladys E. Hammond, Hortense Freeman, Jane Freeman Carlson, C. J. Kloepfer, Elizabeth O. Kjellberg, Estelle L. Dudley, Marthena W. Wolcott, Samuel Bitman, Francis P. Callahan, Joseph P. Trecoase, E. L. Noble, Leo M. Cavanaugh, Hugh B. Fegan, George L. McGurn, Carl M. Walker, H. M. Chaney, Wm. E. McKenney, C. Francis McCarthy, C. Steele Reading, W. E. Gregory, Sallie B. Presley, L. Berrett, Mary A. O'Connor, Katharine F. Mathers, Rose Whipple, George Bond, John J. Orlosky, Miriam L. Smith, Nat Bateman, Violet S. Vermeulen, Mabel P. Dell, Mary P. Cowl, Vivian Petersen, Jean Brams, Leona Hope Vines, Golda Sandefer, Jeanette Felder, Eleanor D. Switts, Ruth Roggensees, Betty Jane Whitt, Doris Nelson, Opal Larkin, Edina V. Rodgers, Alva G. Holm, Rose Shakin, Martha A. Perlik, C. L. Stretch, Spencer V. Meade, Maxine Hoffman.

Alda Crothers, Virgie G. Pemberton, Jeannie Galardo, Elnora Sacks, Gladys Dow, Claudia Blitch, Bessie Brown, Janice S. Tretick, Margaret L. Pisapia, Alberta Brown, Elfrida L. Hudson, Rachel W. Foster, Olive J. Brown, Willette W. Feltner, Lulu S. Bohrer, Charles L. Waters, W. Henry Hooper, Helen Nutwell, Nida Lee Jackson, Myrtle Ann Welch, Queenie D. Crosley, Joel A. Tilton, Violet M. Valosio, Mary Angnos, Winona LaFave, Beulah Carter, Velda N. Diven, Edw. Swartz, B. Collins, Mercedes M. Malloy, Stephen J. Garrity, B. A. McDermott, Anne C. Minor, Myrtle E. Miller, Willa M. Whitley, Glenda V. Haney, Marguerite C. Moore, Blanche M. Melton, Ida T. Holmes, Eugene A. Costello, Spiro Sargentich, Harriette M. Miller, Bertha Carey.

Stephen E. Prattis, Beatrice Holverson, A. Douglas Suttle, Paris Thornton, C. Lounsbury, E. John, V. Gittings, L. Williams, L. Wilhoite, E. Collier, Aimee H. Steinmetz, Pantha Schmidt, Marion T. Duffy, Jennie T. Emmons, Jennie T. Trotter, Henry F. Fones, Ruth W. Lawson, M. Dorothy Hurley, Stella O. Elery, Christina Riley, Atta B. Kern, Audrey N. Davis, Edith E. Dundon, Alice E. Brownell, L. Etha Markham, Garnett O. Ross, Hazel R. Phillips, Mary L. Atkins, C. E. Fulton, C. W. Allen, W. C. Alexander, Eula H. Hoak, Hope Lambert, Elizabeth Robertson, George Hall.

Flora L. Faber, Agnes B. Wolford, Frank H. Richey, Marie A. Brodie, Pauline Kennedy, J. M. McLachlen, Ellen S. Spencer, Violet E. Morling, Baxter P. Hill, Nelle M. Kramer, Jean M. Leonard, Mary E. Brown, Verna M. Flagg, Grace M. Kiefer, Laura L. Boliek, Alvin E. Shonk, Mary J. Webel, Louise V. Stanger, Edward C. Sokolowski, James L. Dyer, Gordon B. Knott, George P. Fish, Minnie Callaway, Daniel P. McCullough, Alice E. Boyd, Gladys Wallace, Marion S. Taylor, Sara K. Temple, Frances E. Smothers, Nettie P. Gregory, Madelyn W. Fredericks, Isabelle G. Robbins, Dorothy E. Williams, Julia E. Carroll, Lucille Spears, Dorothy E. Braxton, Clara R. Hodgins, Maxine T. Fleharty, Nimrad Gregg, Mabel B. Studds, Robert Orndorff.

M. R. Thorp, Gladys M. Hitt, Margaret V. Thrasher, Jesse N. Mills, Myron Rullmann, Marion L. Stadele, Maxine M. Burch, Mary H. Barefield, Dorothy R. Connor, Florence M. Black, Charles L. Rector, John S. Mihalik, Joseph F. Connor, Walter E. Yorkland, M. Bearl Beck, Bessie N. Hospital, Ruth C. Jackson, Helen A. Sheehan, M. Jeanne Perry, Pearl J. Starr, Evelyn T. Litz, Stanton B. Shaw, Harold V. Stoier, John M. T. Waterson, Frank M. Peller, Georgia M. Newton, Estrella Amores, Mildred J. Gogos, Willard A. Major, Betty A. Staples, Daisy C. Mitchell, Sara A. Mitchell, Fred G. Fraser.

Thomas C. Adams, Elmer T. Better, Henry R. Bond, Louis Brisco, Robert Dixon, Leo A. Dry, John Edwards, Charlie Garrett, Jasper Giles, John T. Gray, John R. Groomes, Timothy Gurley, Richard H. Hamonds, Mitchell Hines, Eddie Holloway, Ralph F. James, Charles H. Jones, Helen C. Jordan, Jesse J. Kelley, Joe R. Kidwell, Lloyd B. Morton, Jonah D. Mulky, McLaurence Paige, Charles L. Pumphrey, Howard Randall, Bradley W. Riggs, Mayo W. Summers, James P. Thornton, Coleman R. Tuckson, Wilbert D. Upshaw, William H. Washington, George A. Williams, Henry C. Wilver, William H. Wood, Gloria J. Meade, Genevieve Hughes.

SELECTIVE SERVICE SYSTEM

Mary O'Brien, Esther G. Veno, Ural T. Sterns, Helen Lewis, Joyce Wilkinson, Freda Ann Pritchard, Mabel C. Wyatt, Isabel Beard, Moe Roche, Marjorie Morrow, Mary J. Roberts, Catherine I. Frost, Dorothy E. Daly, Mary Blanchi, Frances M. Mitchell, Elizabeth Newhouse, Frances Young Barkley, Mildred B. Oulahan, Frances M. Lockwood, Edith S. Anderson, Beatrice C. Betts, Mattie J. D. Taylor, Mable C. Rollins, Kathryn C. Basoia, Betty McCreary, Evelyn LaGrange, Lottie H. Moeller, Helen Clark, Wilma R. Jobson.

Maj. Raymond Bossidy, Rita A. Moran, Florence E. Emery, Hazel N. Brainard, Veronica M. J. Whitney, Ethel Jean Sellers, Louise Murphy, Maj. A. L. Fletcher, L. Kathryn Brown, Elba Fontaine, Margaret C. Graham, Frances Donovan, Thelma Buhmiller, Dorothy P. Cobb, Anna Mae T. Smith, Marguerite C. Shaffer, Lucille M. Bossoletti, Grace J. Brethaeur, Virginia C. Barnhill, Eileen R. Rosin, Jeannette S. Metcalf, Peg J. Collins, Hazel O'Brien, Betty Paschek, Anna M. Archer, Alma M. Panholzer, Teresa E. Ralph, Shirley Barringer, James H. Seay, Winnie Meyerson, Isabel F. Perry, Virginia Jenkins, Elizabeth Drury, Sara Thorne, Flora B. Eagle, Dorothy W. Jones, Myrtle B. Ledman, Yvonne S. Gise, Frances R. Tyne.

Fannie T. Moten, Sadie E. Shade, Helen S. Petitt, James Douglas, June C. Miller, Chris Clouser, Dorothy L. Lund, Frances Pearman, Toby Wender, Ethel Smyth, Esther C. Larrison, Olga M. DeBaca, Capt. L. R. Ward, AUS, Marjorie Heston, Lillian Edmunds, Gloria M. Phillips, Ruth B. Wolf, Rosemary Collinsgrove, Cora W. Disbrow, Eva M. Chesson, De Etta M. Gosnell, Col. John Mcl. Smith, Maj. Louis Pedlar, Maj. Wm. DeRosset, Colonel Berl, Colonel Higgins, Commander Howard, Major Conkling, P. H. Winston, W. H. Middleton, E. I. Edwards, Elaine Meissner, Capt. B. M. Golder, Col. Paul H. Griffith, Leota Culbertson, Eleanor Holt, Lt. Col. William J. DuBose.

Mrs. Mae Paquette, Thelma Bare, A. S. Imirie, Rose C. Wanstreet, Edna E. Hopper, Marjorie M. Cassidy, Dolores L. Rhymer, Lt. Col. S. P. Dunkle, Vivien H. Stone, Lt. Col. Robert A. Bier, Claire E. White, Col. L. G. Rowntree, Col. Richard H., Mary C. McCauley, Peggy McAlwee, Jane H. Wagner, Angeline T. Mallbot, Col. Lewis F. Kosch, Helga A. Lura, Alma Quigley, Mary E. Snyder, Margaret Tideman, George Pettitt, Mary T. Hanlon, Betty Siegel, Muriel T. Woodard, Jean Mead, Genevieve Butt, Marianne Kerins, W. H. Heitmuller, Jr., A. R. Boone.

TAX COURT OF UNITED STATES

J. E. Murdock, John A. Tyson, John W. Kern, Samuel B. Hill, Richard L. Disney, Marion J. Harron, Charles P. Smith, C. R. Arundell, J. M. Sternhagen, Clarence V. Opper, Eugene Black, J. Russell Leech, William W. Arnold, Arthur J. Mellott, Bolon B. Turner, Ernest H. Van Fossan, Robert C. Tracy, B. D. Gamble, F. B. Howard, Chloe E. Traylor, Edward C. Radue, Olive E. Lindsay, Thelma V. Williams, Virginia G. May, Marion G. Haskell, Cecil T. Burroughs, Lucille D. Taylor, Alma E. Van Vliet, Janie Mallory, Adelaide Harris, Julia L. Neilson, Mabel M. Owen, Naomi W. Gillis, Elenor Dorn, Evelyn P. Broun, Hollis M. Dunlap, Julianne L. Besley, Elvira N. Freiwald, Charles A. Lewis, Kathryn Peters, Prince W. Grinage, Clifton H. Jack, Era Tillotson, Anne Stafford, Chloe G. Harris, T. J. Meaney, Winifred C. Pollock, Helen M. Maher, Ethel E. Hartman, Etta E. Thompson, Clara M. Rowzee, Florence E. Johnson, Mary Silberg, I. R. Goodman, Maude R. Carpenter, Kenneth W. Bergen.

Ella Evans Higman, E. Vomachka, Annie Lee Joiner, Gertrude W. Coll, Bessie Wilcox, Herman H. Brown, Carter Daly, Ethel Wilkinson, Raymond Bowen, Virginia E. Andrews, Nadia G. Leeson, Rosamond W. Krah, Alice Jane Anderson, Frances B. Lusby, Adam Y. Bennion, Nancy K. Jones, Alma Barry, Esther Showalter, E. R. Stegall, Frances Aker, Mary Kathryn Boston, Dorris Moore, Wm. G. Hamilton, Mattie W. Porter, Ruth A. Garner, Grace McG. Moore, Harold C. Wilkenfeld, Pearl Harbor, Henry C. Stockell, Blaine S. Sturgis, W. H. Smith, Marie V. Womble, Margaret Black, Julia A. Chinn, Charles E. Gebhardt, Eva M. Macdonald, Rufus B. Funk, Mangum Weeks, Richard L. Shook, John F. McGrath, John A. Purinton, Kenneth J. Baird, James E. Sebree, Theodore L. Alexander, Geo. N Beakley, Albert D. Early, Mary M. Dewey, Marie T. Jackson, C. Wendelken, Alfred J. McDowell, Esther Howe, Harriet McNamara, Catherine L. Shea, Nan Rawls, Mason G. Kassel, Eugene B. Rothchild, Marie A. Ferry, Lois S. Moore, John W. Carr, Alfred B. Cypert.

TREASURY DEPARTMENT

Division of Insolvent National Banks—Ellen M. McDonnell, Lily M. Buyrn, Nan Ward, Linda Todd, Josephine Drake, Rose E. Marucchi, Elsie V. Garfield, Jane Cleveland, E. Ruth Saylor, J. F. Douglas, J. V. O'Dwyer, R. C. Parsons, E. P. Calnan, Meta B. Huntt, G. W. Garwood, M. M. Washburn, Marge Boucher, R. A. Schellhase, F. M. Fairfax, Dorothy S. Price, S. L. Touchton, Louise Collier, G. R. Walker, C. Watts, Mildred B. Hoffman, John N. Hickey, L. F. Waite, E. M. Harrison, V. Dovell, Gladys M. Yula, Margaret H. Wells, Carolyn T. McCullough, Berneice S. Merchant, Juanna J. Smith, Juanita Richitt, A. A. Jarvis, Caroline Lederer, Laura C. Clark, Frances H. Stakes, Mille H. Roach, Annabelle B. Hensley, Marie Southerland, Catherine M. Griffith, Catherinne C. Merzereau, Edna I. Hopkins, Helen B. Davis, Aimee S. Reinohl, Eva C. Kemether, Marie V. Nichols, Ruby Montgomery, Charles N. Waybright, Jessie R. Darragh, Edwin J. Shepherd, Robert M. Rogers, Josephine A. Hanlyn, John R. Clark, Bob Merkley, Rena Lovett, Page Spencer, George A. Palmatier, Sue Humphreys.

Doris Bailey, Lena Hatcher, Sally Gude, George Gude, Ann C. Shea, Helen R. Nee, Mary J. Callahan, Bertha G. Tidball, Guy Harper, Gertrude M. Robinson, Nancy G. Darnell, Catherine Kerins, Elinor L. Green, Rita M. Henkels, Cordelia C. Pollard, Marjorie N. Smith, Marjorie I. Cotton, Carrie LaFrance, Laurene Schnitker, Mary Litchfield, Agnes C. Rasmussen, Ellen G. Elliott, Hallie D. Stotler, Laura E. Hern, Midge Kanngiesser, Frances H. Kimbell, Maybel L. Boole, Leona Wissler, S. Warburton, Christine Marvine, Mary V. Eppley, Bessie Branch, Eugenia Heisserman, Mabel E. Hendrix, Dorothy Carothers, Sylvia Fisher, Helen Schuke, Ruth McClure, Hazel Booker, Lillian Ada Smith, Maybelle J. Ensinger, E. E. McGill, Mildred Murphy, Doris McAuliffe, Ada B. Crandall, Elmer C. Wood, Anne F. Chillock, Fay Gingher.

Jean R. Brelsford, Lena Stiles, Mildred Nesmith, Undine Van Pelt, Tillie L. Posey, Katherine Thomas, Lillian E. Terwilliger, Dorothy C. Grams, Mary L. Rutan, Amy D. Morrissey, Mattie Clair Dewey, Clara S. Garber, Jarret R. Casson, Clara S. Burkett, Ellen M. Cotter, Rose Smith, Vura F. Carlton, C. M. Sense, Edith Dixon, Laura A. Dieter, Marjorie V. Cox, Marjorie M. Ward, Irene E. Giddings, Elisabeth R. Read, Nina C. Baldwin, Ida A. Beale, Nell D. Tetrault, Gladys F. Milne, Kitty Merry, Betty Knight, Lulu G. Adams, Grace F. Cochran, Catherine J. Crenshaw, Emma Louise Tabbutt, Mabel A. Peterson, Grace Gould King, Eva E. Wessels, Martha M. Kuhnel, Jessie Jolly, Ethel Nunn, Alma M. Stahl, Lois A. Reid, Elsie J. Van Cleve, Elizabeth Richardson, Ruth Binkley, Johnsie K. Givens, Katherine B. Kelly, Ellen Veihmeyer.

Gina K. Boyce, Edmund V. Lewis, Mary G. Mathias, Mary H. Long, Emma E. Jacobs, Anna Mabel Kelly, Lucie F. Clary, R. S. Springer, Lillian B. Robinson, Mary C. Johnson, Mabel S. Dickinson, Robert Warren Cheves, jr., S. A. Cheves, jr., A. Lurig, Rhoda Cheves, Ethel C. Jeter, Florence J. Tafer, Sylvia M. Rubin, Audra E. Marcus, Garnette M. Moss, Allen Hertzberg, Jane R. Reynolds, Mildred M. Hicks, Mabel W. Quinn for Lieut. James H. Quinn, Arthur L. Guess, Mary Jane Williams, Ann B. Tidball, Margaret L. Adams, Lulu B. Bowers, Iva Bethel Campbell, Gladys I. Zell, Thora C. Clark, Valeria W. Ross, Grace Stone, Martha R. McMaster, Myrta F. Harper, Margaret F. DeWan, Lela McWoomer, Dorothy M. Dutchover, Missouri Callis, Winifred S. Haines, Arline K. Hall, May V. Davis Young, Dorothy S. Edwards, Nellie L. Serrin, Anonymous.

Arthur M. McCreight, Patricia R. Levin, Minnie B. McLain, Minnie B. Hughes, Bertha R. Newman, M. Edith Swann, Alice J. Reardon, Evelyn S. Snow, Max Leopold, Jean F. Fox, Bessie Mayo, Margaret H. Ervin, Viola M. Young, Helyn D. Norfleet, Shirley A. Cammack, Mary E. Hoyt, Helen V. Boyd, Elizabeth A. Wright, Margaret Jenkins, Rose Loehl, Rubye Wills, Mattie Durand, Elizabeth M. Ryder, Peggy P. Poutly, Theora E. Cooper, Doris McClelland, Betty Lois Wise, Fannie J. Odum, Kathryn M. Rogers, Jos. M. McKenna, Aubrey W. Harding, Marjorie Emery, Virgil W. Hendrix, Floyd A. Katon, John J. Gruenbaum, C. E. Milnikel, B. D. Viverette, Edna G. Smith, Eileen M. Harold, Eleanora G. Zint, Mabel B. Daniels, Aileen F. McDowell, Helen E. Kunkle, Roxy Boardman, Marie Williams, George J. Storz, Ira R. Hansen, Frank S. Sanford, Dorothy M. Craft, Mrs. Elizabeth Coles.

Jefferson L. Coles, Joseph Carroll Fisher, Dwight Coller Brown, jr., Harold Norwood Brown, jr., Alton B. Lewis, Charles W. Shipman, Verna Lee Hays, Ella Thompson, Barbara Fieere, Oscar T. Neal, Mikey Langridge, Elizabeth D. Grove, William L. Maddox, Carlos E. Critchlow, Marida Fiske, Sonya L. Pederson, R. E. Glessner, Neal N. Herndon, Harry Boxof, Kenneth Lawrence Kinsella, Billy Lewis, Dorothy Spatz, Nancy Carol Reed, Rosemary Reed, Alice W. Hartstack, Priscilla Jane Crowe, Leona Shields, Lucien F. Powell, Marie E. Janof, Juliette M. Kliegel, Rachel K. Scheibel, Sara A. Powers, Polly Hodges, Marie Wright, Nancy Lea Jordan, Roberta K. Fogleman, Skip Odum, Coma Bittenbender, Hazel A. Turski, Madolyn S. Batson, Zena E. Offutt, Carson S. Kemper, Rose M. Barr, Aletha J. Brown, Mary H. Arnold, Anna Dungan, Edna Faye Brown, Ward Black, Dorothy W. Ford, Louise S. Dodge, Bertha M. Holmes, Zenyla K. H. Gates.

Theresa F. Hostetler, Jean M. Coverston, Faye N. Morrison, Yetta Kay, Ruth Hodge, Richard Heys, John E. Quintrell, Mrs. Bess Whitaker Quintrell, Eloise Rhoad, Thomas A. Manning, Elizabeth D. Monaghan, Percia E. Miller, Wm. Boyd Duff, Altha Lee Schutte, Harriet J. Rawlins, Bernice R. Turner, Ardis Smith, Anne M. Mosher, Loretto S. Dowling, Elizabeth Buckley, Charles J. Isber, F. X. Gallagher, George Farr, Dorothy Thornette, Robert C. Whitley, Louise George, John W. Smith, Richard L. Greene, Anna L. Akers, Helen C. Kelsch, Catherine R. Judge, Elizabeth C. Kelly, Claude R. Marshall, Rae R. Zaontz, Lewis S. Pendleton, Clara S. Litterl, Julia Hannah, Ellis Manning, E. Randolph Dale, S. H. Hazard, Mary D. Bline, A. B. Haupt, R. A. Schulman, Horace Hines, Elmer C. Holt, Josephine Scallan, J. Harry Byrne, Douglas Barnes, Harry C. Richter, Marie C. Cone, Ray E. Williamson, A. R. Carnduff, Agnes L. Cherry, Charles S. Robbs, Dorette F. Miller, E. M. Perkins, Lydia K. Peterson.

Shirley Ann Richter, Joseph A. Jordan, Hilda Kerstein, Betty Blair Jennings, Catherine W. Holiebeek, Phyllis J. Bronson, Katheryn Andrews, Eunice Lynch, Bessie H. Smith, Maywood C. West, Edith C. Wharton, Margaret L. Knoble, Virginia L. Huff, Elizabeth Davidson, June B. West, Katherine T. Adams, Catherine V. Coleman, Paul McDonald, Fern V. Calvert, Elizabeth L. Reagh, Helen Preacher, Amy V. Dodd, Louise Rousseaux, Ruby W. Hand, Mabel M. McKnight, Ruth Williams, Mobel R. Cox, Mabel Donnelly, Dorothy D. Walker, Margaret F. Curtin, Jean F. Milne, Marguerite Pack, Miriam L. Clark, Kate Ingram, Gertrude Geller, Mary Virginia McMahon, Imogene A. Crouch, Della M. Surrett, Ruth V. Cissel, Blanche M. Hurley, Violet L. Reardon, Dorothy Geer, Alyne Hughes, W. E. Barker, jr., E. F. Barteit, S. P. Gerardi, C. C. Hulse, Dana E. Rorer, B. S. Paskin, J. E. Schleeper, M. Edw. Barrett, J. B. Welchel, Helen S. Vassar, Jean McColl, Ida B. Schecter, Leonara Raboy.

Boyd A. Evans, L. A. Ritchie, K. D. Federline, T. R. Creshen, M. R. Wait, Esther M. Kennedy, Edwin H. White, Ruth R. Monaco, William S. Jarvis, Betty Zaritsky, Betty May Keely, Ann F. Garrick, Lois S. Caldwell, Marie L. Charron, Marie M. Boone, Irene D. McAllister, Robert L. Boykin, Richard A. Boykin, Robert Joseph Finegan, John N. Finegan, Mary Alice Burgess, Henry Whitfield Burgess, Helen McKee, Lovelace G. Slaughter, Vivian Howell, Mamie R. Gall, Anna R. Sickel, Esther R. Beuchert, Lillie R. Tucker, Elizabeth P. Jackson, Elizabeth A. Thornton, Clara C. Schaaf, Charlotte Hall, Mary S. Brann, Mary Burke, Florence McCloskey, Lillian C. Smith, Jessie M. Hess, Mary Hunter, Josephine M. Jones, Elizabeth P. Snead, Alice L. Wolfe, Sadie M. Wyndham, Aura G. Thomas, Edith L. Allnutt, Mary J. Miller, Etta L. Baker, Lillian R. Bickett, Inez R. Seeger, Helen M. Buckeridge, Janet A. Kirkpatrick, Lily Marley, Catherine Moriarty, Ina E. Pratt, Sue M. Altemus.

Shelby S. Faulkner, Gertrude P. Tucker, Carmen Barnes, H. S. Fessenden, C. K. Hoover, Louise Tinsley, O. P. Vogel, D. Avery Haggard, Eleanor V. Pennington, Dale H. Hagg, Katherine A. Barks, Leo Speer, Craig S. Atkins, Betty Chisholm, Maurice Adams, Juanita C. Cannara, Thecla U. Crawford, Thelma V. Lewis, Ellen Bowker, Sadie F. Campbell, Christian A. Manning, Ethelyn L. Schaeffer, Annie E. Osborn, Irene P. Anderson, Josephine Barela, Martin A. Beehan, Josephine Benesh, Lucile N. Boyd, Elsie L. Fain, Emeline D. Parrall, Cleo D. Glascock, J. M. Hartman, Ethel James, Myrtle R. Leary, Ferris E. Long, Margaret Reno, Elnora A. Schomaker, Sadie C. Scott, Mildred Scott, Mrs. Florence H. West, Julia S. Francis, Barbara M. MacDonald, Rita C. Quick, Nada M. Seymour, George A. Buswell, Norma H. Rapp, M. Francis Burke, Isabelle Tilton, Eileen Ramstad, Jane Ingling, Elizabeth Mollet, W. H. Woolf, Fred C. Pond, Gertrude E. Beck, James A. Jordan, jr., William B. Mayes, Placido F. Ridolfi, Marian F. Pyles, Blanche P. Nelson, C. B. Eaton.

Grace E. Curtain, Betty Lee Read, Martha Sloan, Flossie W. Kincaid, Sara Cowbig, Paul E. Summers, Henry Rousseau, Virgie Perry, Josephine E. Baumann, Aileen G. Calkins, Melvin M. Scott, Robert L. Curtis, Joseph G. Blandi, Ethel C. Cawley, Constance L. Lowe, Glen Starbuck, Chloe Dinehart, M. F. O'Donnell, W. C. Henritzy, Esther M. Mathes, Bernice C. Jacobs, Twila M. Despins, Ethel Livers, Stella K. Indyk, Nona L. Kain, Bronwen Thomas, Seppie C. Hayne, Alice M. McKittrick, Kate Wright, Amelle H. Selinger, Barbara Ann Mangan, Maude H. Keller, Emily L. Coombs, M. L. Higgins, M. M. Bowles, Juliette B. Washington, Rose L. Grant, H. G. Nichols, Edward I. McLarney, A. Russell Morse, jr., Walter B. Vogel, George Wm. McCarter, Z. M. Smith, William A. Lasley, R. W. Hunter, John W. Howes, W. G. Shreve, R. J. Hawkins, H. C. Freiwald, C. C. Johnson, Sydney D. Smith, Ruth M. Jameson, Grace P. Sellers, A. G. Page, Adolphus McKenzie, Lillie V. Keathley, Ida E. Rudolph, Effie T. Brodnax, Anna J. Hammond, R. J. Carew, R. E. Dillon, R. L. Wescott, M. L. Isaacs, M. E. Kelly, Florence B. Neal, J. Pratt Neal, Alma R. Foster, S. Wells.

L. H. Cornish, Frances A. Jones, Mary Bieber Alden, Genevieve C. Foley, Mary E. Whitmore, Linna M. Mulford, T. M. Davis, Boyd Beckington, F. L. Ryan, J. M. Keeler, B. J. Daniel, R. O. Rhodes, Vivia S. Farlin, Laird Wadsworth Shull, H. C. Broderick, M. Wegenast, M. H. Snelling, Lillian W. Williams, R. S. Williams, H. Weber, E. L. Bounin, Jos. D. Mulhall, Mary Patricia Saunders, J. R. McDanell, O. J. Heveran, Thos. F. Schuler, A. R. Bailey, B. F. Carpenter, A. S. Mitchel, W. H. Moore, Pearl L. Moore, Wm. W. Conners, Bessie F. Kelly, Anne C. Healy, Una V. Templin, Harry E. Hay, Edith Y. Lee, Doretta A. Colne, T. B. Terry, Lucie H. Borck, Wm. Reimer, W. B. Gillmore, Irene Choate, Donald E. Waters, Alice F. Ellis, Erma M. Chase.

Myrtle Standiford, Elsie V. Pickett, Oscar G. Ross, R. S. Garton, H. A. Williams, C. H. Bair, W. H. Clark, Roy L. Talbott, C. Beyer, H. D. Percy, S. B. Diamond, G. M. W. Shea, J F. Worley, J H. Crawford, B. P. Hickox, F. J. Garrett, H. A. Dulin, L. Y. Floyd, A. Regina McNamee, M. L. Smith, L. A. Siegrist, Z. R. Farmer, J. W. McGraw, C. M. Schmidt, Alfred R. Schmidt, Letitia P. Hardesty, Jessica H. Powell, Cora L. Woolsey, Patricia Briscoe, Mary F. Pegan, Della E. Hessian, N. Grace Sexton, B. Alice Michael, Pearl Lons, Grace L. Goddard, Frances B. Montgomery, Olive Newcold, C. E. Johnson, Ruth B. Able, Ben M. Wylie, Nancy F. Fischer, Mary E. High, B. A. Heacock, Gertrude N. Batey, Jesse C. Smith, I. R. Kaplan, K. N. Bradley, A. A. Staley, C. D. Gorman, E. E. Horner, John D. Boser, C. T. Milne, Alberta Havens, E. J. Olmstead, D. Bruce Dillon, Myron B. Thompson, J. W. Thornton, F. E. Erickson, L. S. Leonard, C. W. Eversfield, U. E. Blair, H. L. Jones, Lora T. Williams, Margaret K. Jordan, Margaret F. Brassnear, Madge I. F. Chase, Corinna M. Satterfield, Frances D. Taliaferro, Inez L. Fuller, H. K. Linfoot, L. T. Baicke, L. Frazee, J. Paul Smith, W. S. Mader, W. R. Justice, R. A. Fence, H. L. Simcoe, W. H. Dyre, C. F. Fincher, James R. Green, R. L. James, M. L. Shannon, Nora Rents, Emily Mills, Anonymous, M. L. Ryan, J. W. Carter, P. W. Luckett, Phyllis Zimmerman, Ethel Woodard, Eunice G. Craig, Hazel K. Willnoit, O. Glenn Iden, Howard Rutan, M. L. Stannard, J. J. Lynagh, E. O. Kuntz, Walter D. Middlekauff.

J. Oliver Timpe, Walter E. Maisel, Allen T. Hendrix, Charles E. Owen, Frank A. Tully, Joseph T. Corbley, James W. Head, H. O. Bryant, J. H. Bartenstirn, Nell Finical, Dorothy Sornberger, M. L. Cunningham, Diene M. Wangness, Inez Justus, Nellie E. Desmond, Lynette T. Payne, Helen F. Hill, Mamie Jackson, J. E. Stark, M. Lloyd, India M. Green, Ola Martha Sample, Sadye Goldberg, Mary K. Reed, Julia H. Underwood, Annie A. Bortman, Mary M. Rider, Hudson Rosenblatt, Josephine Squires, A. J. Larsen, Edith Way, V. B. Smith, C. S. Chadwick, J. M. White, Ralph E. Lancaster, T. W. Buckley, E. Faye Cochran, L. B. Valentine, M. Koenler, E. R. McCarthy, Lee S. Borrows, Arthur W. Hilton, Blanche C. Hilton, Henry F. Sonnabend, H. M. Weiss, Charles C. Dannaker, Dora M. Criswell, Albert DeNeal, M. H. Dinneen, Mae A. Evans, Robert W. Carroll, Flossie E. Breese, Bernard A. Chandler, J. H. Fahrenbach, Jay W. Shoots, Billy Mitchell (in memoriam), Rose Schwartz, Janet Jardine, Mary M. Morrison, Burr McWhirt, Henry D. Lambert, Elizabeth K. Nelson, W. Lorrain Cook, M. H. Stewart, S. Elizabeth Tabor, Ruth Davis, Leon B. Lambert, J. Richard Thomas, E. F. Lines, M. W. Nolan, William F. R. Griffith, G. A. Ruggles, Helen B. Meeds, Sarah E. Tannehill, Mary R. Hines, Veatrice D. Truitt, Margaret M. Colpoys, Floretta Vogel, Frances D. Foley, Octavia T. Ashcroft, Edwin K. Rabbitt, William D. Wilcoxon, Amelia A. Drancek, Dagney Strand, Alice R. Erwin, Belle Scott, Flora Mae Kirk, Mary Mayfield, Charlie Sidney Forbes, S. L. Montgomery, Hazel V. Howard, A. D. Sartwell, J. P. Loges, Mary W. Merrick, Huldah A. Hietala, Harvey W. Goddard, Mildred E. Abel, Meta McCoy, D. Ferris, C. H. Belknap.

K. E. Barkdull, C. N. Thurston, H. R. Buzzell, Lena E. Baker, Bessie K. Hibbs, Ella P. Tilly, Janie M. George, Eleanor M. Gallagher, J. F. Daly, F. P. Neal, Yhtomit Yenoom, Blanche M. Hitchcock, Dorothy T. Johnson, Hattie M. Baden, Lucy Coultas, Mary W. Allen, Lucille Barrows, Mary M. McCrorken, B. E. Bentson, L. J. Moody, J. Weare, T. Edelschein, Veleita C. Prather, Dorothy Anthonson, Anne R. Sherzer, J. P. Hannan, Lulu A. Prather, F. M. Hill, Lucy Lea Andes, Dorothy M. Batdorf, Esther A. Critchfield, E. Matthews, John H. O'Toole, H. B. Fitzsimmons, J. E. Lea, Corinne Quarles, Ruth L. Bassett, James R. Givens, E. J. Rudy, N. W. Kriegh, W. T. Leake, V. P. Cafferty, Chester A. Bennett, John G. Robinson, sr., Lunette Christiansen, Frederick K. Slanker, Marion V. King, Nannie M. Nessmith, Florence Fleischer, Elsa S. Hart, J. E. Jenkins, William B. Whipple, Wanda W. Thorpe, Helen L. Clark, Marie V. Montgomery, Charles Alger, Frances B. Rapp, E. Kiethline, Atala R. Reed, Wilma E. Van Deman.

Isabel Smyth, Ann Bennett, Terttu Eastman, Nina Kinsella, Elaine Evans, Pauline Beard, Donna Cowden, Ellen Stewart, Marie Canale, Frank Loveland, Marianne Richmond, H. G. Moeller, Helen J. Mahoney, M. R. King, Mary E. Palmer, Elizabeth M. Shaw, Clara Wallner, Mayme Frank, Virginia Waller, Revilea L. Shore, Howard B. Gill, Helen T. Cowell, Emma Lou Jobe, Beulah L. Lithgow, Otto Brand, Mildred Gowdy, Elinor H. Genthner, Mildred Johnson, Peggy Philips, Laura W. Chapman, Eleanor Kisseleff, Grace L. Chapman, Rita Coppeta, R. H. Hendricks, B. Evelyn Brooks, Florence B. Book, Lois E. Hewes, Osceola E. Spencer, W. T. Hammack, Irene R. Denison, R. H. Armstrong, Mary B. Duffy, Mary Tileston, Virginia G. Hanson, Louis B. Kerins, Margaret A. Nutter, Mildred D. Meyer, Helen Dugan, Beryl Brannon, Alta Reid, Carl Nutter, Marguerite Barnett, Alice T. Brown, Mary K. Reilly, Philip S. Claxton, J. E. Overlade, G. H. Davis, Maza L. Overlade, Fred T. Wilkinson.

R. M. Moore, A. Meyer, Ray D. Nester, Harry G. Stumpf, G. W. Draper, Thomas F. Butterworth, Fred W. Little, R. C. Dunbar, Pearl G. Whittington, Walter M. Ferguson, Reese M. Veal, Elsie H. E. Littleton, Charles A. Kelley, Mary B. Smith, Roma B. Britton, Nellie T. Daniels, Minnie C. Edmunds, Anne E. Foss, Edna A. Grant, Thomas O. Grover, Willie R. Goodwin, Mary W. Hufty, Glee D. Newbold, Mary G. Rozzelle, Catherine C. Stromer, Zora E. Woody.

F. Nevins, Dorothy H. Newquist, Margaret S. Monning, Lulu B. Thorne, J. S. Barrows, Phyllis L. Simpkins, Verna Lynn Smith, C. V. Jenkinson, Henry A. Herndon, Anthony O. Hartig, Marjory Huston, Dorothy F. Green, Dorothy F. Green 2d, Edward L. Barteet, Dale M. Henry, Esther Cresthull, Robert Hofstetter, Glenna K. Crew, R. J. LeValee, Michael J. Balestrino, Charles W. Lowe, jr., Grace E. Seely, G. H. Crane, M. B. Peacock, W. C. James, E. J. Whittington, A. H. Conner.

Samuel O. Clark, jr., Walter M. Campbell, jr., Lorene Anderson, Ruppert Bingham, James L. Chapman, Robert N. Anderson, Fred K. Dyar, Beverly Christian, Bess D. Colvin, Anne R. Bein, Elizabeth B. Davis, jr., Janet Abbe, Dorothy Coyner, Roland A. Cormier, Harry B. DeAtley, Margaret B. Caviness, Bernard Chertcoff, Wm. A. Clineburg, Mary F. Cahill, Ray A. Brown, Daniel F. Hickey, Etherl Briggs, Leon F. Cooper, Margaret M. Schaff, Edward First, Philomene L. Fischione, George J. Laikin, Lester L. Gibson, Laura Ellen Lent, Sewall Key, Eleanore L. James, Hannah O. Hanson, John W. Hussey, Anne Johnson, James P. Garland, John W. Fisher, Katherine Hammond, S. Dee Hanson, E. H. Hammond, Vera Lansdowne, Austin Harveycutter, Maude K. Hartzog, Marion Jermyn.

Howard P. Locke, J. E. Garvey, Mary Lee Lynn, Samuel H. Levy, Gerard Hartzog, Adelyn Owens, B. H. Pester, Homer R. Miller, Mary E. McAndrew, Addie B. Mitchell, Ruth M. Rauch, Annetta R. Murrin, Gloria M. Miller, Irma Oxholm, Adalia N. Olson, Louise McKibben, F. Catherine Rigsbee, Muriel S. Paul, Alvin J. Rockwell, Jane L. Meyer, John G. Remey, J. L. Monarch, Albra E. Reising, A. F. Prescott, Morton N. Rothschild, N. Barr Miller, W. H. Pedrick, Arthur Manella, Frank J. Ready, Meyer Rothwacks, John A. Rees, F. A. Michels, L. W. Post, R. R. Reynolds, jr., P. S. McMahon, Bethene Peterson, Paul F. Mickey, Helen McKinsey, P. R. Russell, Frances Smith, Warren F. Wattles, Hessie R. Youngman, Frances K. Taske, Andrew D. Sharpe, Wm. B. Waldo, T. Carroll Sizer, Catherine U. Welch, F. E. Youngman, Maryhelen Wigle, Theresa Troiano, Gerald L. Wallace, Lucille Ward, Pauline F. Spafford, C. Stanley Titus, L. M. Turner, Velva Thorley, J. H. Sheppard, Leila M. Taylor, Florence R. Moss, Joan Moss.

E. Florine Ingling, Alice Carroll, Margaret Morse, Winnie O'Dea, Martha Swan, Clara B. Easterling, Patricia Potter, Mildred E. Baker, Mrs. Dora Mae Hynes, Marie E. Dwyer, Elloise Gorman, Helen Stouffer, Ethelyn Melin, Ethel Schwalenberg, Sadie Maxwell, Virginia Chapman, Miriam Perrie, Florence Winkler, Emily Quillin, Irene de Giras, Marie Sullivan, Louise Garrity, Julia Sheppard, Mary Spates, Catherine Judge, June Williams, Iris Wallace, Vera Sarvis, Fern Welling, Gene Fast.

Hazel Woodward, Jessie Adams, Arnold Raum, Mary O'Neill, Virginia Johnston, Robert L. Stern, Richard S. Salant, H. L. Bisselle, P. A. Freund, W. Marvin Smith, Valentine Brookes, Kathleen C. Clements, Rose Furr, Jeanette O'Neal, Walter J. Cummings, jr., Agnes Quinn, Mildred E. Panebust, W. S. Huberman, Rose Kravitz, Viola A. Bartz, Sarah A. Thomas, Kelsey M. Mott, John Kivlan, Maurice Cooperman, John Leonard, Alvin O. West, Frances Myers, Irwin O. Shapiro, Sydney L. Segall, Russell M. Lindel, W. Braxton Miller, Manuel B. Hiller, Charles A. Calhoun, E. Minton Holand, Emily McC. Ireland, Abner Frank, Carmen Sparlin, Edward Patrick, Roger P. Marquis, Dorothy M. Epstein, Muriel K. Greene, Norman MacDonald, Vilma C. Martin, Anonymous.

MILITARY DISTRICT OF WASHINGTON

E. Virginia Ferguson, Eva M. Dyckhoff, Lucile F. Hall, Edith A. Parney, Regena Smith, Frieda S. Logan, Ruby Hagood, Edith R. Johnston, Harold J. Gordon, Audrey L. Fearn, Paul L. Ristroph, Gidie Wright, Juanita Fuller, Helen M. Harris, Norman C. Shuford, Mary Jane Fournier, Margaret Ann Fournier, Vida Fournier, Edward L. Kane, jr., Frances E. O'Reilly, Mary Marzullo.

Lydia Rintoul, Jane A. Wall, Annalea Burkett, Sara M. Parks, Louise Trussell, Lois Lancaster, Lois Spencer, Dorothy Sterling, Lena Gottlieb, Ann Rosenshine, Dorothy Morris, Mary Frances Campbell, Estelle V. Glasgow, Julia E. Carmean, Ruth E. Lentz, June Sanford, Dorothy M Haske, Dorothy O. Brensinger.

Rose M. Baccabella, Dorothy Niedomanski, Ruth E. Lippert, Hazel M. Molish, Selma E. Wilson, Esther J. Benton, Lieut. William J. Curtis, Lieut. F. H. Crawford, Billie Lee Floyd, Maj. William C. Wilkes, Capt. John H. Goodwin, Lieut. H. N. Reynolds, Mrs. Bennie K. Akins, Lieut. Bennie K. Akins.

First Lieut. W. M. Glenn, Second Lieut. John D. Knerr, Leone J. Richardson, Alex Jacobs, Virginia L. Thomason, Second Lieut. W. C. Crawley, First Lieut. Edward Lyon, Grace E. Dummer, Margaret E. Baden, Hollis S. Reed, Capt. B. D. Russell, Lieut. E. B. Stewart, Lieut. A. J. Leonard, jr., Lieut. Simon B. Chambers, Second Lieut. Golden F. Evans, Ervin C. Upton, Second Lieut. Boyd A. Ruessegger, Corpl. Olga Hladik, Lois V. Scott, Eilene F. Walsh, Second Lieut. Floyd H. Bragg.

Sergt. Helen C. Petrie, Lieut. Col. L. P. D. Warren, Capt. Edward J. Austin, Martin M. Ames, Grace F. Morris, Capt. L. E. Miller, Millie L Miller, Nelson S. Goveart, Ralph Batch, Venna Gaisford, Juanita M. Strosnider, Naomi Cohen, First Lieut. Robert W. Richardson, Edna L. Thompson, Hilda Cone, Mary Dawson, Theodore R. Rose, Maude Fann, Minerva B. Foster, Capt. L. S. Reynolds, Maj. John J. McLeod, First Lieut. Nicholas Green, jr., Gordon H. Ledbetter, Agnes M. Ames, Margaret M. Landrum, First Lieut. S. G. Deans.

Rita Ann Foster, Aubrey L. Thomas, Irving S. Asch, S. Carlisle Botts, Winifred Dolly Mann, Myrtle V. Stamp, Mabel T. Hemmes, George E. Meyer.

J. P. Goodman, J. E. Landman, R. E. Hickman, Dorothy Sherman, F. C. Elliott, Aux. M. Reilly, G. R. Daugherty, E. Robert Haag, Geo. F. Young, Betty L. Mepham, W. G. Saunders, Zelda Marie Thorne, Jeannette Alexandre, Lucille A. Boyle, Beatrice H. Havenner, Earle H. Shegogue, Ralph D. Gordon, William T. Agee.

Charles A. Thomas, Joseph P. Lockett, Warren Burton, Lieut. R. L. Green, Lieut. G. R. Mauser, Capt. A. A. Donato, Sgt. E. R. Mann, Maj. E. S. Gladsden, Mary Magdelen Mako, Lena E. Davis, Lieut. C. W. Bently, Lieut. Rosemary G. Hoak, Joseph F. Silverman, Christina F. Fert, Wm. H. Hassell, Knud H. Petersen, Salvatore Musumeci, Harry Radom, George Andrews, Robert Wade, Louis Goodman.

Kenneth P. Quick, Sara Woodford Roach, Stephane P. Green, Aux Lena L. Feinman, John F. Kaylon, Karl Robinson, W. W. McNamara, Walter Driskill, W. G. Lapham, jr., Norman Appleby, Dorothy Seller, M. O. Billbe, Louise H. Conner, Edith Hepner, Audrey L. Adams, Estelle Levy, Douglas Shue, Albert B. Bruyninckx, Audrey D. Henderson, Mary C. Hamilton, Roy Kingsboro, L. Donovan, Beulah Lewey, William A. Tracy, Rachel E. Huntt, Robert H. McDonald.

J. F. Hitselberger, A. G. Well, R. M. Peters, Bernard Dworkin, Thomas J. Fleming, Justin Bergman, jr., Richard B. Sellman.

Thomas Jordan, John Ryfo, Capt. Wm. F. Lind, Lieut. Mamie A. Twiford, John Abney, S/Sgt. Frank Phillips, First Leiut. D. H. Coffey, Riziero Di Guilio, Joseph J. Lovello, Raymond W. Whittiker, Wilbur J. Ferris, S/Sgt. Jackson Ringler, Capt. S. A. Shuster, George W. McCafferty, Marjorie Coughlin, Margaret Fineran, Frances McBride, Frank J. Sullivan, George Cleary, Chas. E. Goings, Emma E. White, Pvt. Charles R. Taylor, S. G. Garner, Rosemary Bligh, Wm. Giavanini, N. R. H. (Maj. Hamilton), H. Golden, Pvt. John C. Hesman, John A. Kane, Helen Aull, Dorothy M. Salata, Victor J. Dippold, Eleanor V. Long, Lieut. Mary A. Eberly.

S. R. Caulkins, Dike Schultz, S. M. Young, B. K. Strasser, E. Harris, C. R. Artz, R. Herbert, M. Berry, C. Berry, H. Baxter, J. Cole, M. Starkey, Abe Oberlin, Abe Singer, Mrs. Self, Gertrude Struthers, Gilbert Kasparek, Violet Talbert, Virginia Parks, M. Lanahan, D. Ferguson, Capt. H. B. O'Boyle, Pauline Tadlock, Aux. Dunlap, Aux. Bement, Aux. Fogilsang, Miss Fogilsang, Aux. Lackney, D. Kirk, Veda Kirk, Lieut. Wight, Lieut. Tombave, Sgt. Fitch.

Sgt. Henry Lowe, Adelaide N. Dube, Arlene Samen, Ailene M. Sprinkle, Capt. Robert Jones, Aux Betty McLaughlin, Lieut. E. A. Bradunas, Lieut. W. L. Lycett, Lieut. L. B. Perry, Lieut. R. E. Coonrod, Lieut. E. S. Jackson, Lieut. T. J. Schmidt, Lieut. R. H. Taylor, Capt. F. P. Rossman, Lieut. Dudley W. Mathews, Lieut. Roger T. Daily, jr., Lieut. Max E. Best, Lieut. R. A. Kirkman, Lieut. Arthur Crownover, jr., Lieut. Charles Benton, jr., Lieut. Walter N. Jones, Lieut. Maurice E. Anderson, Lieut. Frank R. Hesse, Lieut. Eugene C. Bostatel, Dorothy M. McKay, Mrs. J. W. Witt, Al Freder.

Lieut. H. Gordon Pelton, Lieut. Daniel S. Anthony, Lieut. John T. Thomas, Mary Jane Magruder, Louise Lincoln, Lieut. Charles E. Blount, Lieut. David V. Williams, Catherine Froney, Lieut. David MacBride, Ruth T. Warren, Corpl. Catherine Carusi (WAAC), Sgt. Elizabeth Franklin (WAAC), Lieut. Marvin C. Burkgren, Lieut. M. Bossewitz, Lieut. E. Lutze, Lieut. J. V. Shea, Lieut. Sears Herst, Lieut. James H. Wear, jr., Capt. William S. Neville.

Naomi R. Case, Ninette Johnson, Corpl. Charles W. Claus, Pvt. B. E. Ackerman, jr., Lieut. Norman C. Pilon, Lieut. & Mrs. Nichola Theodore, Lieut. Walter D. Curtis, Lieut. George B. Ried, Roland Jhle Marco, David Dulberg, William C. Dunn, Robert E. Doe, Thomas R. Duvar, Lieut. Wm. H. Dewel, Capt. Philip M. Everson, Lieut. Gerald M. Fine, Lieut. John J. Fitzgerald, Capt. Louis J. Greneberg, Lieut. M. B. Loring, Lieut. Donald Lindroth, Lieut. T. B. Limbocker, Lieut. Walter M. Keild, Lieut. Louis R. Martin, Maj. E. Wilforvin, Maj. H. M. Nelson, Capt. Maurice M. Monette, Capt. Reubien L. McClimans.

Lawrence J. Norman, Lieut. James M. Peck, Camp H. Piper, Lieut. Ernest Flicknia, Lieut. Melvin F. Sears, Lieut. Harry A. Slebe, Capt. Grady Stadar, Lieut. George V. Stephens, Capt. William D. Taylor, Capt. Clarence J. Toy, Capt. John S. Tritten, Maj. C. L. Underwood, Lieut. William E. Van Seggern, jr., Lieut. Everett C. Vogt, Lieut. Carrol Valentine, Lieut. Robert P. Ure, Mrs. Baldwin, Lieut. E. C. Perrie, Frances A. Caine, Lieut. Richard G. Patterson, Capt. Walter Williams.

Lieut. Robert K. Hoadley, Ruth F. Hoadley, Lieut. Edward J. Knopp, Lieut. Francis C. Goodpaster, Capt. Walter K. Freeland, Lieut. Bernard Gross, Lieut. Eugene H. Halsey, Capt. Wm. H. Hartman, Capt. O. F. Jones, W. O. (j. g.) Paul E. Jenkins, Lieut. LeRoy Howard, Capt. James F. Dean, Capt. P. A. Soull, Capt. G. C. Spann, Capt. E. F. Terry, Maj. B. L. Svingfellow, Capt. Edgar L. Welder, Robert C. Washburne, Lieut. Col. Hohn H Zobel, Lieut. R. W. Lindstedt, Lieut. Stanley W. Scott, Lieut. Albert A. Gagni, Lieut. Walter D. Krouskup, Lieut. Robert M. Allen, Capt. Edinard J. Bannon, Lieut. Wm. M. Barros, Lieut. Col. Raul R. Brown, Lieut. Norman J. Baudreau, Carl E. Bernthal.

Lieut. James C. Coggill, Louis W. Cohan, R. H. Coolbaugh, D. L. Cotterell, Pauest Harr, Gay F. Dackey, Maj. Kenneth E. Taylor, Marian R. McKay, Capt. James W. Primrose, Lieut. Robert J. Blanton, Esta B. Karesky, Capt. Robert C. Simpson, Lieut. L. E. Taber, Isabelle Forster, Lieut. S. C. Bisset, Capt. Carruttl M. McGraw, Lieut. Carl D. Smith, Capt. Chester J. Dickinson, Lieut. John C. Wantland, Lieut. James T. Lee, jr., Lieut. Benjamin R. Schaefer, Capt. William Waxmuth, Capt. William G. Beethman.

Lieut. A. W. Cheney Lieut. C. R. Gaylord, Lieut. Elizabeth C. McHugh, Lieut. Robert Van Hean, Lieut. Lowry G. Wright, Clarence T. Dant, Anne C. Fischer, Lieut. R. M. Callier, Lieut. Andrew Kobal, Jean B. Voorhies, Lieut. J. Edwin Hamilton, Capt. Henry L. Connell, Lieut. Sterling R. Wilson, Lieut. Henry Lohrwann, Lieut. William M. Hunter, Alice S. Knight, Lieut. B. Handelonza, Lieut. Chance D. Blauer, Lieut. Senderling Ellwood.

Capt. M. L. Shugart, Lieut. David Gilbert, Capt. E. L. Cosart, Lieut. G. L. McConaghn, Lieut. William H. Allen, Lieut. George W. Kisker, Lieut. M. E. Broom, Lieut. R. A. Ryan, Capt. M. M. King, Lieut. Wm. T. Amdt, Lieut. Charles J. Davis, Capt. William J. McVey, Lieut. Robert J. Caulter.

Mrs. Kathryn M. Eaton, Mrs. C. W. Hansen, Miss Karen Hansen, Nolon D. Pulliam, Lieut. Earl E. Swartzland, Capt. R. P. Lynch, Lieut. Lewis P. Orr, Lieut W. G. Slight, Lieut. J. S. Hunt, Lieut. Donald P. Schultz, Paul R. Evans, Samuel P. Wright, Mrs. Samuel P. Wright, Keith A. Fitch, Lieut. Charles A. Hanse, Raymond O. Curlin, Lieut. John E. Evans, Lieut. Robert C. Wrentford, Lieut. William P. Magez, Lieut. Lee D. Krebs, Lieut. F. L. McClure, Carl N. Zangar, Lawrence B. Lee, John K. Lecter, Richard T. Martin.

Tucky, Capt. Hollida, Capt. Robert D. Walker, Lieut. B. N. Good, AFC Helen V. Kennard, Maj. McCoy O. Coppedge, Lieut. Ernert L. Bliss, Lieut. Jacob J. Dunn, Lieut. J. Brown, jr., Lieut. Fred I. Buffington, Lieut. Marwood H. Goetz, Capt. C. A. Clarke, Capt. Frank S. Chiarello, Lieut. Buccarelli, Capt. Robert Wucher, jr., Capt. Paul V. Pallasch, Natalie E. Pallasch, Mary Jean Pallasch, Olive Jean Parkes, Elma Fisher, Corpl. Helen Arthur, Aux. Reire Schuerr, Sergt. Anna Mae Cunningham, Corpl. Dorothy Butler.

Pvt. John W. Garrison, Capt. H. Richmond, Lieut. Titus, Susie Q, Susie Q A, Susie Q B, Susie Q C, Susie Q D, Lieut. H. H. Hill, E. Robertson, L. Jourgensen, D. and Mrs. Higgins, Lieut. Donald S. Renther, Owen R. Durham, Ethel M. Durham, Eva Durham, Lieut. Joseph C. Wilson, Lieut. Wayne H. Lowrance, Lieut. Vincent O. Hekel, Lieut. Robert Spiro, Capt. Henry S. Raab, Lieut. George K. Headley, Lieut. Bill Hughes, Capt. Alvin Kaskin, Lieut. John R. Visco, Lieut. Robert P. Kulp.

Lieut. William T. Hagar, Lieut. Marjorie L. Brown, Lieut. T. C. Taylor, Kenneth A. Waits, jr., Lieut. John S. McKelly, Lieut. Fabian H. Nation, Capt. William R. Miles, Capt. Donald H. MacInde, Lieut. Lloyd G. Green, Lieut. C. W. Thompson, Capt. George B. Ward, jr., Lieut. N. E. Blythe, Lieut. Gerald R. Murphy, Maj. Sidney Hotchaur, Lieut. Andrew Hyman, Lieut. William R. O'Brien, George R. Fletcher, Maj. R. H. Hope, Lieut. Col. C. W. Hansen, Lieut. James W. Eaton.

Nancy Catherine Alcus, Maude Adams, Lieut. Cyril A. Barnes, Lieut. Jack L. Cooley, Lieut. Dwight C. Brewer, 2d Officer Mabel K. Busse, Betty F. Hitchcock, Harold S. Hanson, Jane W. Harris, Wilma S. Sheets, Lieut. Neil E. Hansen, Lieut. James H. Hall, Capt. Dixon K. Grossman, Mrs. W. L. Hale, E. J. Hammerbacher, R. Corian Dokken, Fred W. Hughes, William P. Jackson, Ellen Marie Kelly, William E. Kidder, Ella E. Kemp, Maj. B. C. Kirkham, Capt. Arthur W. Kilmer, Capt. Donald K. MacDougall.

Capt. Lee Liggett, Capt. C. A. Madden, Maj. R. M. Marley, B. C. Manacher, Lieut. Charles F. Manger, jr., Mrs. B. C. Massey, Lieut. George R. McLaughlin, Capt. O. C. McDavid, Lieut. William J. Curtis, Lieut. F. H. Crawford, Billie-Lu Floyd, Maj. William C. Wilkes, Capt. John H. Goodwin, Lieut. H. N. Reynolds, Mrs. Benda KoAkins, Lieut. Bennie KoAkins, Lieut. Thomas J. Sweeney, jr., Lieut. E. A. Metheny, Maj. P. E. Nash, Lieut. D. E. Person.

Sgt. in Charge, Enid, Lieut. W. L. Waldron, 3rd Officer Maisie J. Ryan, Lieut. John J. Hymand, Maj. Melvon A. Bessinger, Lieut. Joseph a Mischler, Lieut. Col. Samuel H. Cohen, Lieut. Richard S. Weller, Lieut. Ralph Peckinpaugh, Lilliam C. Melillo, Maj. John G. Morris, jr.

Margaret B. Hargrove, Lieut. Edward W. Schroeder, Maj. Ernest H. Reed, Capt. C. A. Deason, Col. L. W. Stanley, Lieut. E. P. Hoagland, Lieut. G. E. Staunton, Capt. John C. Rose, Lieut. Walter A. Gerstantas, Lieut. Elmer M. Smith, Capt. Elden E. Swartz, Lieut. Edward G. Kerby, jr.

A. F. C. Ruth Covert, Aux. Vernice E. Halverson, Sgt. Margery M. Clarke, Pvt. C. F. Laycock, Lieut. F. P. Iams, 2nd Officer Mary J. D. Roberts, Lieut. Col. Marshall M. Brice, Corpl. Karine Asmussen, Lieut. Clifford Townsend, Aux. Laura H. Parker, Lieut. Col. Alton V. Arnold, Corpl. Pauline Lefebvre, Corpl. Virginia McCoy, Capt. R. Lehmann, Lieut. Leroy W. Lenwell, Thelma Drury, Corine Guy, Galla McEntee.

RECONSTRUCTION FINANCE CORP.

Charles A. Jones, Carrington A. Conley, Jarn N. Artis, Uris H. Taylor, William E. Smith, Robert C. Poole, Donald S. Garther, J. I. Harper, Morgan H. Langston, W. T. Brown, Theodore R. Harris, H. William Wade, Meritt Burnett, Philmore Mayfield, Millard M. Wood, Edward J. Carter, James E. Washington, Robert I. Hunter, Charles H. Vaughan, W. A. Wagstaff, Robert W. Stroud, C. R. Wanser, Earl H. Thompson, Jesse W. Fleming, Irving W. Parker, James C. Williams, Greer J. L. Hollis, Bernard C. Jackson, William Jackson, B. J. Crumlin, Ellsworth Williams, Andrew J. Barbour, Bill Smith, Dossie F. Bowles, Meyer Rowan, Louis P. Rhone, Henry O. Morton, G. L. Cook, Frank I. Pierce, J. J. Hammons.

Daniel W. Ford, John E. Mayo, M. E. Blanton, S. C. Ford, J. W. Lattisaw, Virgil T. Cogsdell, William J. Berridge, Manuel H. Fernandes, Charles H. Turner, Wilmer Shakesnider, Charles E. Bowyer, Anthony P. Butler, Robert Terrance, Thomas Ruth, Moses F. Carter, William R. Tibbs, Herbert Bandy, John Hester, Cecil E. Holland, Charles N. Pryor, George J. Jordan, Ethel Edwards, Joseph B. Jackson, Warren B. Brooks, John E. Duncan, Julian W. Thomas, Carl F. Reid, Paul Mullen, Jonah Sounders, Wilbur D. Griffin, Charles G. Brooks, Clyde M. Pickens, Thomas H. Polk, Winston O. Robertson, Wallace S. Reid, Alfred Cochran, John C. Gaither, Perry A. Champ, J. Dwight Davis, Theo E. Ashford.

RFC Messengers—Edward J. Reid, jr., Joseph P. Thomas, Virgil H. Franklin, Roscoe Coleman, Richard Hudson, William L. Wall, John B. Stanton, Garfield Chatmon, James Kenner, Malcom Brown, Wayne King, William Benjamin, Robert Burell, Edmond F. Plant, James D. Gordon, Clarence R. Hill, James C. Williams, Herbert Proctor, Richard A. Whaley, Walter Roberts, Melvin Pringle, F. Archie Brown, Elton F. King, Leroy Martin, Prossah Brokurborough, Wilmer Rogers, De N. Brown, Thomas B. Sears.

RFC Telephone Room—Virginia D. Lucasrine, Mary E Reed, Myrtle L. Jerman, K. Georgia Lawrence, Alice Carroll, Louise Grinder, Lucille Carney, Eva Schwigert, May S. Stover, Celena P. Koehler, Bernice Higgins, Rachel C. Schap, Hazel E. Scott, Effie M Sayre, Pearl Sadtler, Frances N. Boussean, Marion Conway, Jeane A. Mazzulio, Betty F. Ockershausen, Edna Collins, Gladys C. Brist, Geneva S. Biddle, Grace M. Orr, Annie Oakley, Pat Gormley, Louise Magner, Billie Freeman, Josephine Parat, Lois Harrison, Margaret Patterson, Mildred Sams, Louise T. Herbert, Josephine Di Benedette, Eunice S. Baine, Alice B. McMullen, Katherine C. Blackman.

Chief Clerk's Office—G. L. Brist, W. C. Healy, Frank Pence, Ruth B. Marmaduke, Frances W. Smith, Eugene M. Grinder, Harry H. Wilhelm, Ross S. Stevens, Jacob S. Folsom, Mildred Lewis, Alice D. Kennedy, Eddie Burke, Elizabeth Thygesen, Howard Kidd, Sara J. Penn, Margaret M. Dashiall, Jane B. Williams, Iris Higgins, Froda Bertelsen, Beverly Pittle, Eleanor M. Donnelly, Frank T. Tracy, W. T. Martin, T. R. Radcliffe, J. W. Nichols, Arthur Lawton, jr., Jack M. Holliday.

Mary Mills, Mary Downs, Betty Sanderson, Andrew A. Horner, jr., Edward G. Gasch, Grace E. Merrit, Edith F. Griffin, Julius B. Pratt, Robert S. Williams, Audrey A. Senior, Howard Tihila, Agnes C. Latchford, Mary C. Noon, Dorothy D. Harris, Genevieve S. Scott, Frances M. Holland, Adele H. Chappell, J. A. Stricklin, Billy Dashiell, Leroy Wright, Leonard E. Thrift, Juanita E. Stauffer, Richard O. Sparnell, A. B. Jackson, Joseph Kenefick, George Steidley.

Self-Liquidating Division — Jessie M. Johns, Marion R. MacWhorter, Donald D. Smith, Edward P. Cambio.

OWI PERSONNEL

Isaac Fleischmann, Virginia Johnston, Barbara H. Rawson, James E. Holland, Ruby D. Holland, Berneita K. Randall, Peg Rose, Mary Ryan, Mary Whitman, Ruth L. McKnew, Helen R. Aberson, Lois Eustace, Elwood Burkholder, Lucille Carpenter, Claude A. Carpenter, Robert C. Davis, Norma J. Cearley, Kathleen Mullaney, Betty Lou Turner, Andrew DeArment, Mary R. McCloskey, Fred D. James, Margaret L. Tucker, Josie Mae Barbour, Rochelle Intrater, Edna M. Grubele, Mildred A. Mooney, Barbara C. King, Margaret D. Shuck, Katherine Asbury, Alice Helen Moore, Harold A. Chastka, Helen E. Yerush, Charlotte Gable, Hilda Snyder, Barbara Amerman, James B. Jones, Juanita Smith, Elizabeth R. Lawrenson, Eleanor Herring, Helen Ingalls, Louise H. Yagge, Dorothy Wiggins, M. Virginia Noble, Beatrice Berman, Mary G. Adams, Caroline D. Appleton, Mildred Bankes, John T. Bobbitt, Emma Brookshire, Daniel C. Buchanan, Allan F. Fry, Thomas E. Goldstein, Geoffrey Gorer, Lady Henrietta Greenwell, Paul M. Hancock, Ernest R. Hilgard, Eugene Katz, Betty C. McBride, Virginia H. Martin, T. A. Miyakaw, Sidney Newman, Lois Selke, Florence Sherman, Geraldine Steinman, Routh Stout, Pearl Sussman, Chan Wing Tai, Lucien Warner, Hilla Wehhberg, Ruth Rogers, Irma Hebbard, Helen Hair, Louise Snead, Lois Warfield, Ila White, Herb Searles, Charles Mace, Nate Looker.

WAR DEPARTMENT

Procurement and Accounting Division—Marion Goldberg, Bette Sudderth, Nell Needham, Etta G. Bowen, Helen R. Fort, Edna Halfrety, Ethel R. Carpenter, Anna L. Golden, Georgia Gerald, Lillian Batkin, Rena Curtis, Maxine Kelley, Mary K. Powden, Marie Schneider, Marguerite B. Lathrop, Mary P. Williams, Martha Sandor, Betty King, Maj. E. W. Davidson, Capt. Irwin Barbour, Jerry Darnell, Edna Stegmuller, Edith F. Cohen, Maj. Gorton V. Carruth, Anna H. MacKinnon, Capt. Richard P. Powell, Capt. Boardman Getsinger.

William H. Kushnick, Helen H. Vaughan, Jean P. Dorr, Emily Lewis, John E. Foster, Franklin Connor, Fletcher Waller, Marguerite Curtz, Edward Persons, John W. Macy, jr., George E. Brewer, Marion G. Altemus, Marian L. LaRoe, Elizabeth L. Jones, Nora E. Beam, Mary Lou Shaw, Josephine Hudson, Effie L. Wright, Leona F. McWilliams, Elizabeth Van Nauker, Irene McHugh, Lois V. Jones, Frances E. Anderson, Eleanor A. Robertus, Mary Jeanne Griffiths, Jewell Campbell, Charlotte E. Masalia, Iva M. Woods, Marjorie M. Denlinger, Esther L. Myers, Irene Coker, Rebecca McLaughlin, Bridgid J. Tiernan, Evelyn Cobbins, Jeannette R. Barrentine, Ruth J. Spring, Barbara J. Creekmore, Roberta W. Turner, Julia F. Eury, Kathryn Tavemore, Cora L. Ciomei, Anne E. Wallace.

Elizabeth Semonic, Mary A. Jessup, Myrtle W. Slaton, Madge Davis, Elizabeth White, Helen Frye, Lillian M. Rose, Theresa H. Nass, Ethel F. Reynolds, Dorothy E. Simpson, Rosalind M. Peel, Louise B. Nusbaum, Doris M. Horn, Frances D. Brown, Margie Ritter, Charlotte L. Johnson, Anita C. Masaitis, Alene G. Oyster, Lois C. Heit, Clara Pearl Wilson, Ruby D. Layman, Dorothy V. Brittain, Kathyleen Rourke, Lucille Wiggins, Linda H. Campbell, Pearl M. Griesemer, R. Ellen Peverell, Henrietta E. Meiburg, Blanche V Ring, Glayds P. Jones, Maxine L. Volga, C. L. Henson, W. A. Kenyon.

Marian Boch, Mary Gibson, Mary Ann Wright, Margaret Herlong, Anna Olson, Nancy Zinsser, Dorothy Valentine.

Civilian Personnel Division—Cecelia A. Di Bari, Eleanor W. Wells, Helen S. Ax, Edward E. Pavlick, Velma Rowley, Frances S. Tilley, Gladys F. Barnes, Wanda M. Gaggioli, Dorothy M. Dowdey, Elizabeth N. Greeves, Elizabeth Moore, Martha Poore, Mary Reed, De La Vergne, Thelma E. Williams, Geraldine Dame, Hazel T. Salter, Katheryn J. Cooke, Harriette M. Beavers, Mary E. Geer, Agnes L. Presley, Grace Tillett, Elsie M. Jenkins, Mary D. Self, Claudia E. Wolfe, Ethel M. Nelson, Cevora M. Zandstra, Lillian A. Vandehey, Florence M. Gemmill, Bessie C. Moon, Addie M. Gilbreath, Doris Goss, Florence I. Taaffe, Henrietta Bate Brooke, John Connell, Dorothy M. Boggess, Shirley L. Mason, Charles M. Little, Clarence Johnson, Oliver W. Holmes, Donald E. Gorrell, George L. Tyndal, Walter H. Pace.

Anna C. Lanigan, Sadie F. Robertson, Mary M. Erikson, Lois M. Clark, Betty Neuhalfen, Virginia Pearson, Christine F. Wagner, Ethel Fuller, Ruth Cooney, Mary S. Griffith, Lois A. Shorey, Grace V. Hill, Eleanor B. McCready, Margaret Plondke, Arlene D. Lafrance, Fern Falk, Mary Elisabeth Cahill, Helen Livings, Josephine Alexander, Romney O. Beckman, Mary Hickey, Mrs. Warwick B. Hobart, Edgar W. Lancaster, Norma Metzner, Ruth Neeley, Robert Nirenberg, Wyatt Winkler, Virginia Isaacson, Julian Jacobson, George P. Olsen, Regina Stearns, Kate Buckingham, Ruth Hricak, Billie P. McKiveen, Mary M. Aanestad, Cosette G. Baslaw, Mary Catherine Roche, Ollie J. Ferro, Irene F. Getz, Helen Faust, Beverly Witten, Dorothy L. Fernsler, Mary B. Kelley, Marianne Clarke, Agnes T. Franklin, Julia M. Allardice, Lucille L. Watson, Lottie D. Thompson.

Frances E. Danely, Anna Ralich, Muriel Welter, Sam Boyd, Ruth A. Parker, Effie R. Stevens, Vera Mae Coggins, Doris M. Streets, Sara H. Roth, Ruth L. Brown, Phyllis M. Bailey, Mary T. Feeney, L. Frank Nye, Mary K. Frizzell, Verda P. Grimes, Mildred M. Pacot, Helen A. Losano, Lucile Pilkington, Estelle B. Sherman, Frankie R. Howell, Maude L. White, Mary M. Durkan, Carolyn Kramer, Violetta M. Jamison, Gertrude Wells, Elizabeth Bunn, Mary L. Posey, Margaret F. Lewis, Carolyn A. Purkable, Agnes Abercrombie, Doris Atley, Mary A. Carrick, Valeria C. Feld, Martha Mintz, Marie N. Hahn, Beulah Orr, Elsie Herz, Helen Morgan, Emma Castella, Nancy Cooper, Elizabeth Pearson, Aline A. Gellich, Betty R. Chandler, Anna E. Schiffhauer.

Doris H. Lane, Helen C. Gorgovits, Eleanor V. Cox, Marian Graaf, Helen J. Kosack, Evelyn Kvernmo, Mary Harrison.

Continued on Following Page

Adjutant General's Office Unit

This group conducted a Government Girl warplanes drive among the personnel of the Adjutant General's Office. Left to right—Donny Colachicco, Anna Kashauba, Dorothy Gregory, Betty Wheatley and Mary Cleary

Continued From Preceding Page

Mariam Scott, Joan Bixler, Mildred Varey, Vivian Bertagnoli, Elizabeth Lewis, Eloise Lowrey, Anne D. Sparkman, Kathleen C. Brecht, Mary Lu Allen, Anne Cookus, William C. Jansen, Mary Lee McDermott, Fleta I. Miles, Maggie Wells, Beatrice M. Bortree, Beulah Daniel, Virginia Kemp, Barbara Minor, Mary E. Cowan.

Gladys B. Naquin, G. Maxine Phipps, Marguerite Beauregard, Stephanie Rakowski, Gloria Popendick, Ruth Larvick, Jessie Marcus, Viola Murphy, Bonnie Rogers, Dolores Horning, Martha Boyes, Margaret Hodges, Edith Loudermilk, Catherine R. Kelly, Ruth M. Iddings, M. Virginia Mahaffy, Ruth V. Moroe, Elliott Lynch, Wilma L. Colle, Alice R. E. Butler, Hazel Eastman, Elsie Dameron, Rosa L. Shelton, Cora B. White, Thelma J. Hamilton, Sophie C. Vesneski.

SMITHSONIAN INSTITUTION

J. E. Graf, D. Chamberlain, Helen A. Olmsted, Bertha T. Carwithen, L. V. Coleman, N. Di Gennaro, Charles Carey, C. W. Mitman, Mary L. Wallace, Ethel M. Twiford, Willie Mae Pelham, Nellie Butler Ulysses King, W. N. Garrett, O. M. Schriver, James R. Sirlouis, B. A. Phillips, Daniel Byrd, Elizabeth Rosson, A. J. Olmsted, G. I. Hightower, F. B. Kestner.

Theodore T. Belote, Mary A. Baer, M. Ellsworth, John J. Murphy, R. H. Ligon, D. L. Hubbs, Fred C. Reed, Burlie Parks, Park C. Syphax, Margaret L. Vinton, Charles Whitebread, William N. Watkins, E. A. Avery, Anonymous, F. L. Wetrich, Frank De Roose, Hampton H. Tansil, Calvin A. Jones, George Boylen.

William N. Fenton, Andrew Kramer, Robert M. Clagett, E. Harriet Link, David R. Steinle, Minna Gill, Marion Blair, John P. Harrington, Mabel P. Hollister, Judy Woodring.

Smithsonian Building and Astrophysical Observatory—C. G. Abbot, H. W. Dorsey, J. U. Perkins, Phyllis W. Prescott, Louise F. Hale, Ruth S. Abramson, Eloise B. Edelen, Gladys O. Visel, Paul H. Oehser, M. Helen Palmer, Webster P. True, Catherine Phillips, Josephine A. McDevitt, Leila F. Clark, Mary V. Young, William W. Johnson, John D. Howard, M. T. Rimmler, N. W. Dorsey, Helen Munroe, L. B. Aldrich, Earl S. Johnston, Alexander Wetmore, Louise M. Pearson, Herbert S. Bryant, R. S. Bassler, Helena M. Weiss, James H. Benn.

Margaret L. O'Keefe, C. E. DeAtley, A. D. Hilliard, Marguerite W. Poole, Sam Woodley, Mrs. Sam Woodley, Eleanor C. White, Sarah A. Silliman, Emery E. Leonard, G. T. Bond, John R. Swanton, Marjorie Kunze, Daisy F. Bishop, Ethelwyn Carter, Verne L. Samson, L. B. Clark, William L. Corbin, Helen C. Brown, Anne Fromme, Rena L. Chaney, B. F. Coe, M. W. Tucker, Mary B. C. Shuman, Charles F. Huselstein, Harvey A. Drack, George W. Weber, W. S. Dean, Thomas N. McCabe.

Charles E. Resser, Lester E. Commerford, Tilghman A. Hawkins, Lucile McCain, Theresa Blumenthal, John A. Mirguet, E. J. Harrison, A. J. Anderson, William Crossingham, W. E. McQuade, John Grilles, Frank E. Holden, Walcutt C. Hamer, Neil M. Judd, Paul Bartsch, Beulah E. Shields, J. P. E. Morrison.

Mae P. Wrigley, E. P. Hogman, E. F Green, Harry C. Byron, S. F. Williams, H. Kaiser, Thomas J. Horne, N. H. Boss, Aimee Awl, E. P. Henderson, H. W. Krieger, M. Frances Willoughby, G. D. McCoy, Helen H. Hogan, R. P. Tolman, Glenn J. Martin, Anna M. Link.

Natural History Building — Harald A. Rehder, Edward A. Chapin, C. R. Shoemaker, Esther Fiskness, Charles C. Sinclair, Emily M. Cotton, Charles W. Stem, L. L. Oliver, James O. Maloney, Austin H. Clark, R. H. Trembly, M. D. Ashton, M. R. Wenger, A. J. Andrews, B. O. Reberholt, W. L. Brown, W. M. Perrygo, E. G. Laybourne, C. R. Aschemeier, J. S. Warmbath, Herbert Friedmann, Anna Wells Rutledge, Leta B. Loos, F. M. Setzler, John Saunders.

Hilda Schmaltz, Jessie S. Shaw, Margaret M. Pflieger, Horace Davis, Gertrude R. Bogdan, Agelica Lambros, Rosa Lee Garvey, Mathilde Carpenter, Elsie Stewart, Marie Arm, Josephine Minar, Effie M. Violett, Jessie G. Beach, Mary L. Fonda, Ralph A. Silbaugh, Hary C. Hardin, Yvonne Smith, M. Cahillane, J. C. Clarke, Carl E. Hellyer, A. F. Shortridge, G. E. Matheny, B. F. Gordon, E. L. Glover, S. C. Fornas.

Freer Gallery of Art—B. A. Stubbs, Ruth W. Helsey, A. G. Wenley, John A. Pope, George S. Young, Emil L. Zorn, Joseph P. Germuiller, W. N. Rawley, Alfred Hewitt, William P. Bennett, Frank M. Murphy, C. H. Houdeshel, Frances Poncelet, Rita W. Edwards, M. Eleanor Morsell, D. A. Lowe, Charles W. Frost, Y. Kinoshita, Bertie Turner, Edmund Mueller, Grace D. Guest.

International Exchange Service—F. E. Gass, M. A. Tolson, C. L. Polley, Mary D. Gass, Houe H. Simmons, Elizabeth Moseley, Frank L. Dyer, Jack Holliday.

TENNESSEE VALLEY AUTHORITY

Jean Z. Nelson, Winifred Wilcox, Edward Kelly, Ethel M. Desmond, Nicholas Kendros, Elizabeth A. Fowler, Bernie Bernstein, J. C. Houghton, Dorothy Blaine, Janet Kenyon, Margaret Emmert, Frank Greenwalt, Charles E. Nichols, James H. Cheston, Mary L. Simon, Marguerite Owen.

The Federal Home Loan Bank Administration—John H. Fahey, Elizabeth D. C[illegible]ver, Christine B. Eader, Frances A. Pearson, John M. Hager, Isabel M. Bruce, Anna Donovan, Harry L. Custard, Ormond E. Loomis, Doris Liljequist, Doris Leizear, Nathaniel J. Eiseman, Marguerite Langley, Neal J. Hardy, Grenville L. Millard, Frances E. Kelly, Sylvia Peiffer, Minnie M. Weisberg, Marian G. Schumm, Chester E. Barrows, David F. Bradley, Evelyn M. Prescott, A. Catherine Bower, Margaret L. Phillips, Jane Linthicum, Martha P. Stoner, Matthew Gault, Kenneth G. Heisler, Elsie P. Sadler, Cecelia C. Heenan, Sylvia G. Lambert, Christine V. Davis, Winifred M. Ing, Grace Pearson, Julius Gordin, Rita L. Widmayer, Carolyn Rucker, June Clear, Thelma Callahan, Pauline G. Keller.

Pauline F. Somers, Kathryn G. Dixon, Homer G. Murphy, Dorothy V. Allport, Ruth F. Burdett, James L. Highsaw, jr., Robert W. Brown, Elsie Freeman, Peggy Pahlow, Virginia L. Daken, Betty Mae McCrahon, T. Wade Harrison, Mina Mae Bulgher, Anthony De Poto, Rosamond Dunn, Ray E. Dougherty, Robert V. Pollard, Bernard B. Bailey, Carl R. Meininger, Robert B. Jacoby, Harold Lee, James Twohy, A. C. Newell, H. G. Keller, David Ford, E. E. Reardon, W. B. Folger, Robert F. Quigley, Dan I. McKeithan, Verne C. Bonesteel, Anne E. Coffey, Margaret L. Vann, Agnes Tarbet, F. W. Mondell, Mae A'Hearn, Madeline Downs, Esther C. Grimes, Mary Elizabeth Starnes, M. L. Cashell, E. H. McClay, Alta Perine.

Margot Reynolds, Geo. A. Trunnell, Virginia L. Clark, E. J. Sousane, Margaret Sullivan, Mary C. Kane, Margaret S. Kienast, Josephine E. Chaimson, Virginia W. Raeburn, Elizabeth I. McDonell, Edith Hiser, Loretta Coughenour, Mary L. Freeman, Margaret H. Cobourn, Morgan C. Magness, James W. McBride, Edgar P. Scherich, George I. Breisacher, Marion J. Allen, John G. Squires, C. Arnold Freshman, R. A. Gluss, Pearl E. Peverill, Elizabeth M. Fadel, W. E. Bickel, Marie J. Goodman, Laura B. Burrows, H. V. Bennett, Hannah Jane Boggs, Lila V. Joralmon, Valerie McHenry, Elizabeth M. Rogers, Pota Glekas, Evelyn Bowers, Catherine Ryan, Rose Hinkle, Gladys Stewart, Hugh M. Tate, jr., Alma H. Harvey, Faye Strait.

Ida Gordon, Sis Scott, Mary Statland, Margaret MacNayr, Herschel F. Johnson, Frederick J. Ramsey, Catherine A. Fahey, Mary Louise King, Jean Mulvey, Carol Miller, S. O'Dea, Gladys Wilkins, Custis G. Meade, R. W. Reinhold, K. C. Davenport, Virginia M. Austin, Phyllis M. Tolker, Rhett Burier, O. R. Kreutz, Melba W. Cooke, Anne Schnepfe, Antoinetta Valenti, Mary J. Court, Geneva P. Whelan, Edmund G. Chamberlain, Nathan V. Morgan, F. R. Anderson, Hazel R. O'Neal, Ruth M. Brammell, Nellie C. Hartke, Gene Daniel, George A. Betzold, jr., Rita J. Hillengas, Ellen L. McCann, Katherine P. Hoffman, Mary T. Shaw, Mildred L. Adkins, Francie P. Shanks, Genevieve Wells, John A. O'Brien.

Chleo Mellichamps, Edna Boisumeau, Henrietta Styer, Jennie M. Ascosi, A. A. Beran, Albert C. Crew, George W. Cooper, Kathryn Z. McCoy, John E. Ingrick, L. F. Dickson, Norene L. Egbert, Elsie L. Snyder, Leo Grebler, Ann Runyan, Jewell J. Smith, Marcelete Stewart, Mary E. Thompson, Billie F. Jackson, Audrey F. Brown, Mary G. Power, Hilda V. Austin, Thelma M. Birdsong, Mary M. Matsumato, Ruth M. Friend, C. M. Torrance, Gertrude E. Moore, Lillian Costello, Helen Underwood, Norvey B. Greenwood, Mary D. Paris.

Mary F. Leffler, Lillie I. Coe, E. J. McIntyre, Marion C. Saul, Ross J. Rudd, Margaret McConkey, Delia Reddington, Julie Morse, Henrietta Joralmon, Mary Halstead.

Ann Lee Tipton, Catherine S. Payne, Ruth C. Duvall, Gladys V. Greene, Mary A. Erlenbach, Frances E. Fitzgerald, Frances Robinson, Barbara M. Green, Helen Holt, George A. Schmid, Gloria Regan, Antoinette Caesar, Edna S. Blair, Aubrey Clemons, Esther Phillips, Lillian McNutt, Maude E. Young, Olive M. Turner, Nora H. Bell, Clara M. Williamson, Dorothy T. Russell, Leon Mitteldorf, Betty Brooks, Mae Wills, Lorraine Adamson, Estelle Darby, Olive C. Belcher, Betty Blake Thompson, John E. Davitt, Clara Herrman.

FEDERAL SECURITY AGENCY

Leah V. Barr, Evelyn T. Van Steenberg, Lorene Holliday, Harriet N. Thibadeau, Laura Elferman, Stella Sebern, Dorothy Smith, Edith Herndon, Virginia Joy, Anne Roberts, Ruth E. Hess, Lucile Shull, Beatrice Travis, Ann G. Gearon, Ernadine Marriott, Velma I. Walters, Frances Grabeck, Lucille Murrah, Lenore C. Madsen, Walter M. Arnold, Reginald I. Heath, Doris V. Cissel, G. C. Cook, J. L. Perrin, E. H. Brown.

Jane Whittaker, Bernice Bell, Clara Waterfield, Alice J. Micklin, Jan van der Vate, Larry B. Creswell, Eula M. Simon, J. W. Clunk, Grace B. Taylor, W. H. Furey, Harry L. Gray, Margaret N. Chaffee.

Robert B. Harrison, Vivian L. Greer, Sophie King, Howard K. Hogan, D. George Price, Frances Needham, Margaret Varda, Betty Juhl, Gladys S. Clark, Vivian Dyckhahn, James Derwin, Beatrice Lifer, Mary Elisabeth Miller, Bernadette Connolly, Mary L. Marascio, Midge D. Bennett, Jane J. Horne, Ethel F. Polk, G. T. Schwenning, Dulcie Ann Daniels, Ada H. Fox, Sue V. Wolfe, Dixie Reeder, Walter F. Shaw, Helen Levine, Wenona Davis, Henrietta Brewbaker, Richard A. Killmeier, Virginia Babb, Ella T. Hinton, Gladys E. Ballas, Irene E. Franes, Julia Sholl Taylor, W. W. Keesecker, W. Garnett, G. H. Griffith, Julia J. Payesko.

WAR DEPARTMENT

Bureau of Public Relations—James P. Lee, Harold B. Rorke, Joseph S. Edgerton, Nathaniel Silsbee, Herbert Johansen, Tom Compere, Hugh Higgins, Homer M. Davies, Maurice McMurray, Flint O. DuPre, Luther Kohr, Ray W. Bonta, Maron J. Simon, Ruth A. Jhonson, Margaret A. Staloup, Daisy M. Bronson, Mora Rice, Marie E. Stakem, Louise Gronniger, Mary Jane Robinhold, Doris Dunbar, David L. Wood, Bert Coleman, Pauline A. Frisch, Charles H. Martin, Vivian M. Vogt, Robert W. Williams, George Watkins.

Civilian Medical Unit—Dr. Irma Bache, Meta C. Brooke, Ruth T. McNelis, Flora A. Brinkman, Flora Lambert, Dr. F. C. Smith, Mildred D. Shulman, Martha J. Maki, Florina R. Vagnoni, Margaret C. Kupfer, Jewel Haggerty, Dr. J. B. Bayne, Edith B. Mallgrave, Nellie M. Dunn, Dr. R. Schneider, Dr. A. N. Cameron, A. M. McWilliams, A. S. Gisin, Bernadette A. Klick, Hazel Gates.

Printing and Advertising Division—Irene D. Gidnan, Julia N. Seward, W. E. White, Catherine Davis, C. B. Dean, W. H. Fisher, Leila Green, Eva Gediman, C. E. Wismer, Millard F. Billings, Gordon D. Taft, Venita Hanson, Jenelle B. Brier, Ruth W. Youngberg, Viola C. Rolek, Tuck N. Young, Juanita Eva Maes, Sarah A. Duran, Dudley D. Cahn, Geraldine Coleman, Robert S. Kinsley, Sylvia A. Haye, Frances M. Curran, Edward L. Davis, Eunice Jane Thomas, Mary C. O'Brien, Lieut. Gordon Grand, jr., Isabelle H. Creer, Holly Nunn, Frank B. Bourn, Dorothy L. Smith.

Margaret J. Vernon, J. P. Crawford, Ethel Stout, James C. Cook, C. L. Walleigh, John W. Martyn, Sergt. W. R. Taylor, Elizabeth C. Neary, Martha E. McPherson, John W. Schott, Sergt. Michael Altier, Hermione Claussen, Robert W. Hastings, Janice C. Simpson, Jimmie White, Juanita Orton, Bernard A. Surasky, John C. Payne, Jose J. Piatos, Dorothy E. Baker, E. C. Curran, Sarah Linden, Irving Shulman, George G. Keyser, Mary Briney, Minnie S. Segat, Ann Ruether, Marcia L. Sharfman, Grace Sullivan, Charles A. Carroll, William F. Sorensen, Catherine Elliott, Harold Suskin.

Lillian Ganhorn, Marie C. Hair, Beatrice M. Carroll, Irene W. Crandall, Olive G. McCullough, Malcolm B. Seawell, Mary E. Schooles, Glen A. Seamster, Rose M. Quigley, Mary P. Curran, Robert M. Mangan, June K. Maher, L. B. Swart, Mary Spiroff.

Alanysis Branch—G. W. Hibbert, H. D. Crawford, J. H. Corke, Warren F. Bond, Howard M. Boyce, Edith M. Cassady, Phyllis M. Dawson, Josephine Dees, Pedro V. de Leon, James O. Deto, Bernice Dixon, Maude L. Golden, Howard E. Greene, Gregory Grover, William H. Haley, Elisabeth M. Hosenbein, Lenabelle Jones, Gertrude L. Kelly, Victor B. Luchsinger, Katheryn S. Lyle.

Daniel V. Matthews, Delfin N. Mauricio, Cleveland McMillan, Louise S. Milburn, Martha F. Morris, Harry W. Olney, Frances P. Pac, Florence Pfeifle, Arthur K. Raber, Charles T. Reyner, Anna H. Rush, H. Nathalie Schappelle, Dorothy Shinebarger, Willard Shoulders, Lillian F. Stevens, Ellen M. Taylor, Frances L. Tiller, Timothy H. Ward, Jessie Wilson, Portia Woodson, Mildred L. Carter.

Maj. Carroll E. B. Peeke, Capt. William B. Arthur, Lieut. Col. Marshall E. Newton, Lieut. Cyril M. Coggins, W. R. Lynett, Helene R. Thomas, Mary Elizabeth Smith, Romeo L'Haureux, Julia A. Mileeke, John P. Cowan, Joseph Anthony, Capt. Crosby Maynard, Ona S. Gentry, Hilda M. Poole, Capt. D. Q. Palmer, Capt. Paul A. Conlin, James Sales, Bertha A. Spieler, Violet B. Echols, Lieut. Dodd Vernon, Capt. J. D. Willoughby, Corina Rogers, Jean MacKenzie, C. Brown, Angeline B. Constant, Charles Washington, Mary E. Young, Charline Boyers, William M. Leek.

Edward M. Kirby, Patricia A. Daly, Elizabeth A. Baldwin, Idella G. Kampf, Clara V. Kelpinski, Gary C. Breckner, Jack W. Harris, Thomas J. Dougall, Ida Thurman, Lyra T. Livingstone, Mary Ann Fugitt, Harry E. Walsh, Nina Hart, Juanita Mansfield, Katherine P. Swanner, Jack E. Joy, Stanley Field, Ora Blanchard, Georgia Bohl, Carolyn Brann, Marguerite Burney, Mrs. M. K. Catron, Rosina D'Ambrosia, Laune Gholston, Kathleen Kell, Virginia Lowry, Blanch Shaw, Lucille Steele, M. V. West, Grace J. Mann, Elois Gascoigne.

Frances A. Bell, Herbert M. Cohen, Catherine A. Dempsey, Marjorie M. Dudley, Henrietta G. Hooper, Aldora L. Monroe, Eileen P. Smoot, Henrietta A. Trask, Arthur M. Wells, Albert L. Warner, Helen C. Ryan, Cleatter H. Saul, Hugh Boyd, Annette J. Berel, Ann Woods, Margaret V. Allen, Evelyn Penny, Sylvia Steinglitz, L. J. Livingston, Esther M. Sheppard, Thomas N. Taylor, A. T. Mangrum, Rebekah M. McKinney, Marjorie G. Norris.

NATIONAL HOUSING AGENCY

Esta Lam, Mary R. S. McMaster, Edith E. Arnett, Gretchen I. Birkenholz, Sara M. DeHaven, Beatrice Fulton, Sara E. Miller, Christine G. Staub, Thomas A. Venable, Eleanor M. Forsythe, Marie L. Northrop, Rose G. Klein, Maud H. Roberts, Ellen R. Harper, Mary Zavalanski, Sarah V. Thompson, Harold B. Miller, Clara Bismark, Carl Koch, A. E. Gardner, Sally Meredith, M. K. Maggio, J. Hugh Rose, Frederick G. Frost, Frances Wilkins, Angus A. Acree, Sarah Perrin.

ALIEN PROPERTY CUSTODIAN

Marie Luise Gordon, James M. Fallon, James M. Brown, Virginia B. Bliss, Lorraine Fox, Basil Estreich, Maurice S. White, Adele Goldberg, Esther Rubin, Louise Mudd, Aaron Director, Pearl A. Jones, Florence Petty, Betty Garman, Miriam Nolan, W. M. Russell.

FEDERAL DEPOSIT INSURANCE CORP.

Mildred Clark, Ethel R. Bastedo, Phyllis Dearborn, Florence Helm, Joseph V. McGinn, Evelyn W. Kiker, Justine L. Hoskins, Patricia L. Stone, James S. Lawson, Mildred E. Dolde, Mary E. Ready, Edith C. Thompson, Donald A. Daly.

Division of Research and Statistics

(Miss) Windsor Freeman, Opal Owens, V. C. Hays, L. C. Vanderhoof, Shirley M. Hilton, Horace E. Shephard, John F. Troupe, Ruby Moore, James L. Mavars.

Division of Examination

Phillips Lee Goldsborough, M. Renilda Soethe, A. Henrick, Francis R. Pryor.

THE LIBRARY OF CONGRESS

Ida May Weeks, Mrs. B. Hardy, Ruth M. Smith, William G. Shules, Elizabeth Retan, Martha Anne O'Brien, Alice Lowe, Mary Louise Furst, Hugo Hespen, Nan C. Barker, Elaine G. Iddings, Irwin, J. S. Thomas, Marie de Maria, Rucker, C. D. Tart, Wylie.

Copyright Office—C. Percy Powell, Katharine E. Brand, C. de Zuherta, E. W. Frohner, Mrs. V. C. Trubody, J. B. Cook, J. Sweeney, Clara Chance, Sylvia Sunderland, Martha Cropp, Julia McKee, Gloria Marchetti, Minnie Moultrie, Ivadell Bowser, Dan G. Bradley, Sally Lewis, Mary L. Rodrigues, Mary Ann Martinik, Mercedes Bales, Carmen Couvillion, D. Rubio, Ruth Kline.

Rachel S. Bell, Catherine Bixler, Reathel Odum, Beula Williams, Lois Housel, Helen L. Kirkpatrick, Margaret Kelly, Rosemary McCormick, Polly Tisdale, Sara Lynn, Ethel Calwell, Orpha Larson, Alice Schenk.

NAVY DEPARTMENT

Naval Personnel—Freddie Klotz, Callie Cunningham, Ethel Johnson, Ann Ford, Kathleen Johnson, Elvera V. Peterson, Ruth Ann Eberly, Eleanor Eberly, Gertrude Ritz, Theresa Qualontona, Vita Ann Parker, Evelyn O. Parker, Esther Mann, Raymond Michael Clair, Ann Edgar, Lillian Berkowitz, Adam A. Gettler, John M. Kadlecik, Mary Helen Ryan, Ann Lee Tusing, Carroll Fowler, Bernice Fowler, Le Roy S. Rice, Minnie Pearl Ruth, Frances J. Bozic, Robert W. Blackwell, Patrick J. Bowles, Olive E. Bartholf, Alice L. Thomas, Rebecca E. Lacey, Edna R. Goodine, Melvina B. DeLilly, Lula C. Jackson, Gladys T. Morris, Mattie D. Allen, Edith P. Williams, Rosalie Jones, Doris C. Wormley, P. H. Bethea, Mamie E. McCoy, Gladys N. Whittaker, Roberta A. Mitchell, Brown M. Boyd, Dorothea S. Woolfolk, Serena Pinn, A. D. Smith, Evelyn B. Overton, N. E. Smith.

Stanley Alfred Stahr, Randle Lemoine Sumner, Mildred G. Kohler, Carlie C. Armstrong, Faye Templeton, Mary George Huddle, Lewis Jos. Auspitz, Clara Schmidt, Kathryn M. Jungers, F. S. Addy, W. H. Mims, C. Martina, T. N. Brierley, F. P. Sweetser, Doris M. Watson, Virginia M. Guilfoyle, Mary Ida Hitchman, Jessie Cracroft, J. T. Hickey, Wendell Mayfield, Kenneth MaGee, Melvyn J. Corbett, Geo. L. Todd, Joseph Zumchak, J. H. Parrott, H. W. Lucas, Rebecca S. Castle, Shirley Robertson, Virginia L. Johnston, Edith J. Jankeich.

Rose Peake, Ethel Anderson, Grace Hammersla, Harry B. Feirsten, Wanda Jenner, Lucille Burch, Albert W. Irving, John W. Bryan, Marcus H. McCall, Tyson Terry, jr., T. Gordon Harris, Olaf W. Roberts, Walter A. Roberts, Steve L. Campbell, Earl H. Gahan, Edward Casto, Wm. D. Nelson, Joyce Barbara Simpkins, John L. Sullivan, Walter Taylor, Ben A. Huddleston, Norman Glen Wade, Archie R. Swiger, Doyle Smith, Howard D. Wilson, F. W. Warren, W. E. Galphall, A. L. Meares, jr., Robert E. Leiner, W. S. Sharp, A. B. Hoy, F. Dunlap, Willard D. Thompson, Walter E. Dorsett, Raymond C. Bevins, Conley Payne, Roy C. Willin, Johnny L. Dixon, Mrs. L. T. Evans, Catherine S. Little, James H. Bradberry, Park Sowash, Julia A. Langdon, J. O Boatman, S. C. Cissel, jr., M. Blum.

Margaret B. Pabel, Margaret Roberts Huse, Marie J. Colpoys, L. O. Chapman, jr., Grace S. Starr, Concetta J. Cicco, Mary Luttrell, Adelaide Pferdehirt, Catherine Curtin, I. Maxson Hollaway, Frank H. Little, Lillian Davick, Wahneta A. Fish, Minnie Angelella, Frances L. Fletcher, Jane Brown, Margaret Henderson, Helen C. Nugent, Clara Ginty, Carrie Lee Greene, M. Pauline Griffith.

Lucille Couch, Virginia Lyons, George D. Bradford, Martha W. Thompson, Clelia F. Moffett, Florence Swanson, Rhoda Thompson, Helen P. Pittard, James H. Harris, A. Nell Willms, Eleanore F. Zekas, Dorothea L. Shirey, Ruth C. Morehouse, Helen C. Myers, Eunice Jark, William A. Rober, Genevieve W. Doyle, Ann E. Finn, Sue G. Prentiss, Leonard Draper, Josephine P. Chillem, William Nolan, Elizabeth F. Jones, Frances Tunstall, Mary Keys, Lillie A. Azema, Louise Hart, Minnie Bagby, Barbara Cunningham, Mary C. Licklider, Bernice Chait, Geneva Carroll, F. A. Van Slyke, Roberta H. Frech, Ida F. Churgin, Ned Mahorney, Jane Simmons.

Merva E. Schweikart, Daisy L. Widick, Pvt. Jack R. Hill, Agnes Brady, Martha Cady, Kathryn Carlile, Theresa Gettings, Lindsey P. O. Hagen, James E. Allen, jr., John James Lake, Annette Covalesky, Albert Friedman, Dale Bullock, Paul Juge, E. W. Robinson, Paul W. Hicks, Miriam

Workers in Campaign Are Congratulated

Post Staff Photo

Mrs. Frances Kelley (left), manager of the Government Girl warplane drive in the Department of Commerce, congratulates Frankie Edwards of 1707 Nineteenth Street Northwest (center) and Gretchen Kiel of 2616 Thirty-ninth Street Northwest, who were chosen for guards of honor

Bobys, Mary F. James, Rita E. O'Donohue, Pauline Shafer, George P. Hudson, Eleanor Heth, Carl E Huggins, Nora Lee Durham, Henry S. Tierro, Mrs. E. B. F. Adams, Carl E. Hornbostel, Lanor B. Conner.

L. T. Baron, H. F. Bogan, Wm. T. Hall, Ada E. Faunce, O. A. Dickman, Carolyn E. Fish, Edward E. Beck, M. Dauerhauer, Thomas J. Cole, Richard J. Kelly, K. L. Burton, R. J. Pitcher, R. O. Gaarder, Dorothy H. Foster, Martha Fannan, Charles Alea, Annette Hins.

Herbert L. Hicks, Angelo Iannetta, Clifford H. Almy, jr., Hampden F. Collier, Ormond P. Davich, Michel Kish, Frances W. Horne, Sue V. Sullivan, Edna M. Wiesehan, Frances M. Morehouse, Regina E. Gingell, Ellen Neyland, Norma L. Quirk, Alma M. Johnson, Elizabeth T. McGuire, Robert D. Courtney, William Nordli, E. Karleen Propp, Mary B. Kushman, Duane C. Harvey, S. P. Comly, J. F. McDevitt, Mary L. MacDonald, Paul J. McRoy, Hiram E. Reed, J. Podoloff, D. C. Boardman, H. C. Anderson, Bolivar F. Hyde, jr., Martin T. Heaney.

Everard Upjohn, Arthur P. Diercks, Donald S. Newcomer, Irving R. Melbo, Russell A. Beam, Russell T. Gregg, Russell J. Smith, Bruce J. Hahn.

Jerry Lee, Hugh W. Farmer, jr., Martin H. Gingold, Roger J. Holland, A. G. Kinzer, M. K. Gallien, John Rittner, Opal Barnes, Mary F. Hall, Catherine J. Dula, A. Bill Hill, J. H. Briney, T. R. Kennamer, Margaret M. Gotsha, Margaret W. Campman, Maxine Cook, Agnes R. Fotouhi, Marjorie Goodman, Lena Kieskauski, Morton Hawkins, Peter Janopoulos, Marie R. Baldwin, Charles B. Swope, Pamela Joy Bullen, Jean K. Campbell, Thomas P. Knowles, George W. George, James C. Cartwright, Joel L. Gant, Eva A. Senger, Bartow W. Smith, jr., Robert Allen Schair, Stanley Keith Landgraf, Joseph E. Debiak, E. G. Bernard, George G. Graves, H. C. Lindgren, Onnie B. Chaves, Whitney Atchley, Thomas Stika, Thomas H. Grimes, Frances W. Noel.

J. B. Lieberman, Paul Whitehead, Frederick A. McLaughlin, Margaret M. Martin, Edna Casbarian, Peter N. Tengredal, Matilda Friesen, Zada N. Jones, C. S. LaVergine, Alva White, jr., Thiala Muse, Constance Maira, Charles W. Hull, Evelyn Sellers, Beth N. Knowlton, John M. Vogt, Gardner B. Soule, Faith G. Munkettrick, Frederic W. Pratt, E. J. Hourihane, jr., C. J. Alley, B. Walter, Edith Capon, Rose F. Shapiro, Cecil Anthony Graves.

William H. Chism, Dollie G. Raines, Wayne A. Toothaker, Bessie P. Bias, Elsie S. Robertson, Dorothy J. Crouse, Mildred T. Plant, Vernon J. Majeske, Thomas E. Tunstall, Frank A. Jarrett, Eunice L. Hankal, Phyllis M. O'Keefe, Blanche Espy, Clair Fitzjarrold, Alvin GeBauer, A. L. Berg, Milton House, Marion R. Greenfield, Reginald Hall, Ray J. Southard, Lawrence Becknese, Christine McDonald, Paul Charles Lynch, Ernest James, Kay S. Richards, Katherine Kipinise.

Sylvia Orgel, Vivian Lentz, Evelyn H. Rebovich, Vernona Scott, Lillian LaPointe, Eleanor N. Cross, Lexa Cummings, Robert N. Bass, James A. Bryant, J. E. Conrad, Thurmond Chatham, Duncan L. Farr, W. T. Golden, Thelma Propst, Dorothy V. Holden, Ruth E. Merrick, Leatha A. Reilly, Lillian O. Newlon, Mary C. Mortensen, Mary E. Duris, Nellie G. Imlay, Roger A. Lubke, Flornece Pearlman, Helen L. Allee, H. Janyce Shute, Louise M. Schuler, Mary Jo. Reiter, Richard Warren Plant, Rachel W. Elliott, Ethel Sisson, Mary A. Moore, Robert H. Proudman, Richard Burnes, Lieut. R. Dahl.

Tony Love, Marvin J. Garin, Sherwood W. Smith, Ellen F. Giles, Thomas P. Long, Edwin O. Pearson, Ray Penrose, Bob Traxler, W. L. McIntosh, Sara Schwartz, A. L. McGuire, E. J. Miller, Pearl Rieger, Lena E. Neal.

Josephine Swetland, Betty Jo. Vaughan, Lillian Wilson, C. T. Losee, S. Ross Wright, John L. O'Hern, Ken Tibbetts, E. O. Stacy, R. L. Johnson, Michael Subelka, Robert H. Wells, Ray E. Lewis, Allen R. Temanson, Peter P. Pastie, T. Earl Noe, T. H. Saint, Dorothy Truitt, Joseph M. O'Brien, Phil L. Sheeler, Lawrence W. Carstensen, C. E. Cortner, Catherine Shipman, Janet Morgan, Rita S. Rocke, W. A. McClung, Adele E. Wheatley, William J. Mull, Harry J. Shenck, Geo. L. Reynolds, Hertha V. Ramsey, Terry Laubenstein, Felix Lewandowski, A. D. Blackledge, J. S. Laidlaw, Anne Brooks, Kathryn Brooks, E. S. Kopecki, J. W. Walters, A. M. Johnson, C. H. Hamilton, R. W. Stocker, Evelyn Townsend, Jayne Stefanek, Ethel Rothenberg, R. L. Hall, Imogene Gilbert, G. W. Howe, J. A. Corkill, Grace Brezinski, C. L. Grannon, C. Wesley Hickman, jr., Kellogg Mann, V. M. Anderson, Anna M. Simonetta, Dorothy Baptie, Rose Klopper, R. C. Martin, June Kile, R. G. Ackmann, Doris A. Osborn, R. T. Zinn, Al Poska.

Orville H. Kneen, Anonymous, Johnnie Beland, Blanche L. Byron, Evelyn M. Adams, Lucille Gates, O. G. Green, Alice M. Shearin, Mary K. Chase, J. L. Little, Ruth C. Determan, P. L. Teaff, E. R. Ahearn, R. Z. Lamberson, Roberta Adkins, W. A. Deitrick.

Helen B. Seidel, Margaret E. Snider, Bobbye C. Kudzma, Betty J. Wills, Jeanne Kaufman, Dorothea Terranova, Vera E. Pinson, Doris E. Smith, Lois McDaniel, Geneva Westerberg, Vera E. McIntyre, Annie O. Walling, Serena Mandel, Eleanora Plotczyk, Olga J. Malinick, Doris E. Levin, Lauretta Vengien, Ann Williams, William E. Turner, Charles W. Kynock, Russel H. Palmer, Erby B. Mashburn, Margaret M. Lordly, Joe Thompson, Jean Michaud, Elizabeth Sullivan, Elizabeth E. Moloney, Norma Thomas, Mary T. Muldoon, Julius Ostroff, Anne E. Robinson, L. B. Archer, C. R. Kirks, V. H. Addison, G. A. Moore, D. Ross Sullivan, J. H. McGowan, W. H. Watson, W. H. Gorsline, G. M. C. Goodwin, Wm. Boyd, jr., J. J. McInerney, jr., Bud B. Snyder, jr.

Marjorie Anne Butcher, Ella Leech, D. L. Hale, E. H. R. Blitzer, F. V. Demaret, B. R. Danish, Vera M. Ellis, R. D. Miller, Barbara Parker, Judith Richey, Virginia Nace, Margie Powers, J. D. Lauritz, Jewell Bullard, J. J. Mitchell 3d, Elizabeth Copeland, Wilma Berry, Margery Updegraff, R. I. Kern, F. E. Gates, Marjorie C. Olson, F. S. Bell, Aileen Ray, R. J. Tarte, P. H. Lutz, G. C. Howell, jr., E. B. Engquist, Elizabeth J. Shanor, J. F. Byrne, B. Hewitt, Frances Palmer, Gertrude Herzog, C. H. Anderson, Lester Pearle, Frank S. Jericoe, J. T. Romey, Helen K. Moore, J. J. McDevitt, jr.

Dorothy R. Pugh, Lura Strawn Schmidt, Mary A. Pflaging, Anita Wright, Francis C. Ritchie, William E. Adams, Wendell H. Leonard, Frank G. Pletz, Lawrence F. Lyke, Irene A. Garvey, Annette E. Sidney, Susie M. Shumate, Loma M. Robinson, George H. Steele, Rosa R. Belfield, Mary C. Roberts, Louise Robinson, Eva R. Perell, Lorraine C. Keenum, Bernice Caston, John L. Keenan, jr., Albina K. Sedlacek, Thelma I. Fisher, Salley B. Vesley, Margaret H. Spriggs, Jess Kelly, Rose Marie K. Stevens, Carl H. Grover, Naomi L. Holloway, Elma L. Irving, R. H. Heath, Kenneth Herman, Paul J. Chittenden, W. H. Burgess, Eilleen M. Kean, Lilion H. Senge, G. Welch.

Alma M. Hart, Dorothy L. Warner, Bonnye Jeanne Hayes, Beverly June Ecklund, Audrey Bush Malcolm, Lois M. Griffin, Jean Scura, Genevieve Petrikoski, Hazel Greenwood, Jennie Aguilar, Annette Drischler, Beverly Briggs, E. H. Voorhees, Stanton M. Osgood, Robert S. Leigh, Norman C. Kirkham, W. P. Debardeleben.

Yards and Docks—A. B. Brown, E. V. Lee, J. M. Trent, B. H. Cooper, George Terrell, Phil Sheridan, C. D. MacIntosh, Marjory E. Mersereau, Ruth M. Turney, Ella M. Foley, Paul E. Burns, Ellag McKay, Naomi Clark, Elsia Corvelli, Mildred O. Brooke, Patricia Stone, Donald E. Neil, Eugenia Eggleston, Mildred M. Price, Russell Godfrey, Homer Yvonne Sargent, Betty Jean Creedle, Carol Ann Creedle, Temple Lee Creedle, Dorothy Eggleston, Kathleen A. Donnelly, Margaret Deviny, Anna Marie Fisher, Cecelia lifter.

Minor Hudson, Fern W. Lawrence, Martha Fredrickson, L. B. Combs, Thelma Grant, B. Moreell, Frances Murphy, Ann Louise Hollingsworth, Charles E. Eastwood, Carl M. Butler, Charles Hodkins, Myrtle D. Lee, L. H. Sinclair, Edward R. Saulnier, Helen Murray Frank, Marilynn Loving, Lenora Little, Freda Buckner, Esther L. Morse, Margaret Donnelly, Georgia Cushman, Eloise Bailey, Mildred Revercomb, Mary S. Pelton.

Matalie Marie Tholl, Lillian E. Waldron, Donna M. Disbong, Wilhelmina Jefferson, John MacCord, Alice L. Reed, Charlotte Bauserman, Ava S. Klimkiewicz, Mary A. Woodard, Margaret C. Niland, Jean A. Mould, Bettie Konigsberg, Betty Thaxton, Gordon P. Gibson, Helen Jones, Clara Ridenour, Paul G. Boyer, H. H. Bagley, C. A. Crane, Florence Kramer, Julian Brown, Arthur H. Biesill, Z. Harrison.

Judy Stiffler, James Edmonds, Ann L. Dickinson, Bette Wildes, Glenn H. Hewlett, James K. Rideout, Henry F. Wall, Leif R. Larson, D. J. Searls, Vernon E. Davenport, Eva Feinan, Joseph A. McHenry, Dorothy M. Gretz, J. W. Cowper, jr., Austin A. Watrous, Kenneth F. Craft, E. Allen Robinson, Robert M. Taylor, James E. House, Lloyd Braxton, M. C. Mays, J. E. Jackson, William A. Young, William Cephas, James E. Shirley, Wayple Romero, Nathaniel B. White, Alfred Baylor, Eugene E. Powell, Lewis C. Minor, William Bagley, Joseph M. Plummer, Horace B. Duvall, Henry V. Watts, Reginald E. Page, Callie Watts, Aubrey Wilson, Eula Patterson Link, W. L. Chilcote, Douglas Baird, Elisabeth Millman, John D. Bulson, Bettye J. Crocker, R. Patterson, C. E. Spellman, Laura M. Johnson, Eva M. Deerson, J. D. Wilson, W. P. Hunter, Rilla Jane Rowe, H. M. Lloyd, Harold Boutin, George T. Korink, Harold B. Stanton, Emma T. Watrous, S. M. Smith, Louis St. George, T. A. Baldwin, W. D. Kneessi, Ada Naulin, John M. Hancock, Joan E. Dorman, A. Louise Nail.

Eleanor Dodge, Roger Hill, Ens. Morris, Lieut. Wigglesworth, Edna Orr, Faye Stader, Dorothy Arehart, Mahlon Malone, Shirley Andersen, Lieut. Behling, Hazel Burger, N. R. Fortier, Lieut. Nelson, Ens. Davies, Sarah Morris, Janet Quinn, Lieut. Comdr. Castelazo, Lieut. Comdr. Van Leer, Mr. MacAnnanny, Mr. Barbuto, Frances Fant, Lieut. Schaaf, Martha Gage, Florence Yanoski, Shirley Wechsler, Veronica Grady, Margaret Williams, Bert Lendenbaum, Ella Thompson, Bess Watts, Sydnor L. Owen, William F. Small, Mildred E. Clark, Pleasant V. Heinzman, J. Henry Etter, jr., G. A. Hunt, S. C. Nickerson, Paul H. Peterman, Leata Parris, A. M. Horn, R. H. Corliss, G. E. Koller, Kathleen Britting.

NAVY DEPARTMENT

Margaret K. Rogers, Bessie M. Moran, Olive M. Walker, Matilda Pavelich, Ester L. True, Benjamin J. Hyman, Anna S. Bunnell, Lodema A. Diffenderfer, Bessie E. Nowlin, Corinne H. Lacouture, Mary Poland, G. L. McFarland, Gladys Walker, Miss Greenblatt, Lieutenant Hegarty, Lieutenant Gallagher, Mrs. Fitzgerald, Miss Singers, Lieutenant Burke, Miss Haynes, Commander Tomalin, Commander Jennison, Miss Binette, Mr. Dobson, jr., Mr. Munson, Miss Kjosness, Miss Donavan.

Helen McCombs, Nicholas Rimpas, Thelma Webb, Dorothy Jones, J. L. Thompson, J. A. Prell, D. C. Oliphant, William Woodcock, Anne Blasskow, Ted Skowron, J. S. Townley, F. X. Clair, Jessie M. Childs, Bess Whitworth, J. F. Withers, Charles V. Mulhern, Louise Roessler.

B. B. Epstein, Ida M. Rupp, Eva L. Jackson, Rosalind C. Lifquist, J. A. Clague, Leo B. Jann, Hattie Harriman, Dick Kelley, Alex Mallos, Margaret Nugent, Miriam Warden.

Capt. Shotwell, Ens. Adams, Lieut. Lenfesty, Comdr. David Williams, Lieut. C. D. Webster, Comdr. S. Crandall, jr., Lieut. P. Stokes, Jane Eitel, Comdr. E. B. Erickson, Lieut. E. O. Jolley, jr., Lorraine Larson, Geneva McBride, Grayce E. Quander.

Virginia Wiltbank, Cornelia R. Bierer, Lieut. R. Walter, Betty Brown, Lieut. Cozette F. Lindstrom, Tech. Sgt. George M. Lindstrom, Jim Lindstrom, Corpl. Barney Streling, Master Sergt. C. O. Gardner, Mrs. E. J. Gardner, Valerian Zynel, Margaret S. Wherry, Flora R. Lafley, Wm. H. Yarborough, Richard G. Pearson, P. W. Hake, Janie L. Fisher, Mary Lee, Bert F. Clark, Lieut. Emanuel Grossman, "The Kernessa", Kathryn S. Warren, Russ C. McElhaney.

Ethel Trower, Eleanor Van Hise, Lieut. Harry W. Witt, Nan Pearl, Radford J. Berky, Ens. Virginia V. McClure, Lieut. W. M. Coy, Lieut. Benjamin W. Norton, Eileen J. Ryan, Ens. Clifford W. Perry, Lieut. D. L. Evans, jr., Lieut. G. L. McGowen, Lieut. Comdr. W. H. J. McIntyre, Lieut. E. A. Prince, Ruth Donald, Ens. Edward A. Cleary, Ens. A. F. Clarke, Lieut. F. P. Maursky, Ens. W. Dean, Lieut. F. C. Keck, Lieut. Belmont Towbin, Ens. Alice Eubank, Lieut. William S. Sampson, Mae Stetka, Lillian Tholee.

Comdr. W. D. Rawley, Lieut. H. P. Beach, jr., Lieut. Comdr. H. T. Bogle, Lieut. Grosvenor Chapman, Lieut. (j. g.) P. L. Donohue, Lieut. (j. g.) H. G. Duchscherer, Ens. R. A. Fredsall, Rose Glichowski, Lieut. M. R. Hanabury, Lieut. (j. g.) Leonard Hartenfeld, Ruth Heare, Shari Karis, Lieut. L. C. Lord, Ens. William McGuire, Hattie L. Mongelluzzo, Mary Jane Pate, Lieut. R. A. Poisson, Ens. J. A. Porter, Lieut. J. C. Sartoria, Lieut. Comdr. L. C. Squire, Ens. R. D. Sutliff, Lieut. O. J. Teegen, Lieut. R. T. Underwood, Lieut. (j. g.) I. Viehe-Naess, jr., Elizabeth Winningham.

Beryl Blanchard, Ens. M. Campbell, Laura Clarke, Lieut. W. A. Edwards, Bettie Flesher, Lucille Gaskins, Lieut. B. S. Larkin, Lieut. G. B. Lawler, Lieut. J. F. Mudd, Lillian Plavidal, Hope Reeves, Imo Gene Roberts, Florence Schlesinger, F. P. Shiff, Ens. J. R. Starrs, Lieut. J. M. Breytspraak, Comdr. A. N. Perkins, Lieut. E. B. Batchelder, Phyllis E. Demond, Lieut. Comdr. L. E. Root, Lieut. R. W. Coble, S. W. Kingsley, R. L. Farrelly, Neil M. Davis, Edith J. Farr, Raymond Muller, Mae Jurgens, Marguerite H. Carpenter, Mrs. Robbins, Mrs. Penny, Miss Gardner, Mrs. White, Kathleen Gregory, Lieut. H. P. Curren, Ens. A. L. Abele, S. B. Andrews, Mach. C. E. Banik, Marcia Barkett, Margaret M. Bashta, Sara L. Bell, F. R. Boutchyard, Ens. J. C. Bullock, Helen Carusillo, Lieut. M. R. Comer, Lieut. I. B. Cook, Ens. L. W. Cowan.

Pauline Cronin, L. C. Davies, R. E. Dille, Geraldine Ellwanger, Elizabeth Foy, A. G. Gardner, W. S. Garland, Lucille Gillette, Margaret Grady, Lena D. Grafton, Adah Greene, Lieut. R. M. Gudridge, Mach. R. F. Guerry, Lieut. J. D. Hellinger.

Henry Husbands, Edna M. Johnson, M. R. Kendall, W. Kennedy, Rachel Kern, Lieut. A. T. Kraft, A. L. Lewis, Lieut. D. B. Medlin, Lula C. Miller, F. C. Murphy, M. L. Newsome, Nina G. Norman, Sophie O'Reilly, Lieut. C. Padgett, Jane R. Papaj, Katherine Perkinson, Lieut. J. E. Piggott, A. E. Rabbitt, Brooke Rose, Lieut. F. E. Rutt, Lieut. L. H. Sanger, Lieut. L. R. Schoales, Ann M. Sefscik, Ens. M. A. Wacskow, Stanley Weinberg, Lieut. M. R. Wise, Dorothy Worrell.

Robert M. Bales, C. G. Boohlander, Frederick Keith Martin, Irene Elizabeth Thayer, Harry Wayne Shaffer, Seldon J. Richardson, Frank Gawronski, Elsinore B. Andrews, Bridie A. O'Beirne, Marie Muhlin, William A. Dove, Vincent Herbert, Tom Scott, Leo Giovanni, Joe Prendergast, F. D. Frasch, Dave Wainwright, Warren B. Hathaway, Donald R. Vaughn, Edwin F. Roberts.

Lorene D. Money, Marion H. Plumb, John H. Hurley, Emma K. Reynolds, June Tindall, Herman Price, Elizabeth Kelly, Arnell Rainey, Engene Strom, Lieut. W. James Boeckel, Veronica J. Daugherty, Russell F. Voelker, Joan Boyd, Marjorie Janson, Martha La Bonte, Richard Bayteutt, Richard V. Does, Floyd Mills, Olive L. Harris, A. E. Bailey, Edna M. Taylor, Virginia C. Maxwell, Ernest J. Grace, Ruth K. Smith, Erna L. Ratliff.

Stockton M. Hotze, Charles A. Maher, Dorothy Anderson, C. E. Pod, S. J. Kulain, R. S. Young, Alice E. Shaw, Dorothy G. Kikta, China R. Clarke, Irene H. Thompson, J. E. Bowman, E. Dirnick, R. C. Bryan, H. M. Mathewson, Walter Hesse, Ben C. Bloch, David Kramer, Irving Kramer, Freeda Smith, Marie Shire, Piero Shiani, Gerald Kaufman, Mary Cooper, Rosalie Fromm.

Malcolm W. Duryea, Matt Kane, Walter J. Olson, Leo E. Berger, Raymond F. Parmentier, Lucille J. Campanaro, Catherine Moughan, Wacel Lunn, Albert J. Gross, William T. Southworth, Francis D. Kylus, Ruth E. Hovey, Mary Elizabeth Ackerman, Stella Chapman, Wayne Randle Chapman, Carl L. Smith, Ruth Rain, Isabel D. Lynch, Muldred Shikora, Roberta Potts.

Georgia Pinkham, Betty J. Arrington, Gwendolyn Hackett, Harriet T. Williamson, Essie Caine, Jacqueline D. Simpson.

Lewis W. Dunton, jr., A. G. Munsono, Joseph H. Jeffcatt, Jesse James, Gladys Kaufman, Joseph P. Bartette, Lillian M. J. Dunham, Leslie W. Johnson, Joseph W. Winters, D. J. Buckner, Hedwig T. Sledz, Clement Sledz, E. F. Murray, William Van Leeshout, Donald H. Sexton, Olivia E. Perkins, Thelma Stenbridge, Robert Kimble, jr., A. P. Lawton, J. C. Cundiff, Ida Sue Tatum, Margaret W. Rogers, Charles W. Davis, Florence A. Pazycek, Ray Smickle.

Dorothy M. Nelson, Anne Paczak, Thomas J. Gately, Norman A. Armstrong, jr., Louise M. Morrison, Viola F. Lambert, Susan A. Dittmar, Earle E. Gerber, Charles Goodwin, Jack P. Gillis, Chuck Holder, Walter A. Faretra, Helen P. Bailey, Lillian Canter, Martha Johnson.

Phyllis Roots, Mildred L. Jackson, Doris L. Daggett, Loree R. Harris, Elaine J. Choisy, Sylvia Eloise Wilkinson, Raymond M. Ballard, Albert L. Gaskins, Pauline F. Coates, Cassie E. Spencer, Marie Jackson Howard, Irene J. Raymond, Pearl W. Heigh, Grace A. Tillman, Isolene L. Tilly, Aileen Murphy, Alberta S. Qualls.

Dillard Stokes, Helene Champlain, Margaret Welsh.

Lillie Anderson, Emma Johnson, Laura L. Robinson, Mary Henning, Novel D. Mitchell, Rhoda J. Garrison, Pauline E. Thompson.

Bertha M. Atkinson, Clara M. Auth, Bessie F. Ayres, Sarah E. Bourne, Helen W. Brewer, Lois V. Chapman, Margaret L. Chapman, Ruth G. Chapman, Enid B. Conner, Laura E. Dimsey, Carol M. Fitzgerald, Mary A. Fitzgerald, Emma T. Gray, Lieut. M. H. Green, Rosalie Gregories, Pauline A. Hobbs, Pauline G. Hochhalter, Lieut. J. B. Kackley, Mary A. Landis, Dorothy G. Limerick, Dorothy R. Long, Violet E. Marcey, Marie F. Monk, Annie Laura Nygren, Imogene Pillman, Mildred L. Ryan, Mary K. Swarens, Albert T. Watson, Margaret F. Wilburn, Elizabeth Wilkins, Roxy Youvanian.

Evelyn Freedman, Julie Duskas, Russ Rehm, Dorotha Crawford, Rosalie Ferguson, Charles W. Brewington, Mary Mann, Bob Hall, Jennie Duchesse, Leona Frances Deane.

C. F. Baldwin, Patricia Grentner, William M. Welch, Siiri Niemi, J. E. Stevens, E. S. Wallace, L. W. Gunther, R. A. Corstaphney, Elliot Norquist, Esther Settle, Frank Lane, Kent Froelich, J. B. Kelly, R. MacCartee, Wallace S. Wharton, L. J. Rauber, W. G. Shipman, A. Chappelear, Charles A. Randall, Loretta Rustad, Ruth L. Wilson, Louise W. Baskin, O. Barthelme, Doris E. Drew, Ray L. Wynn.

Gladys Bickmore, Arlene M. Patrick, C. C. McKaughan, Murray Schroy, E. M. McGehee, H. B. Crawford, Daniel A. Thompson, jr., H. G. Sides, T. L. Quell, L. Campbell, R. M. Cox, D. A. Ruthroff, A. E. Rice, H. G. Chandler, J. J. Armstrong, jr., J. P. Toyne, Ruth E. McMillan, John Page.

J. N. Horan, E. A. Hayes, E. L. Hoying, J. J. Brady, Clarence E. Walker, Gordon K. MacIntosh, Donald H. Engler, Owen O. Potter, Eva L. Hoerner, Joseph H. Linsley, Charles Francis Richardson, William H. Brown, Gilbert T. Campos, William R. Gilbert, Russell Confroy, John G. Rives, E. Bishop, R. Horton, Roy W. Tidwell, Frank M. Walker, Betty Jean Ashman, Kenneth L. Shaw, Louie E. Rieger, Lieut. J. Dea, Robert L. Thompson.

Mary Anne Bauer, Peter Belin, Ruby B. Jackson, James B. Merritt, J. F. Harnett, N. Vestal, A. S. Bradford, W. Elliott, D. Lee, Donley, Hazlewood, T. B. McRitchie, jr., H. Fleet Harper, R. R. Guthrie, Ben G. Sewell, W. Knott, Charles Collins, C. W. Miles 3d.

S. J. Eaton, D. F. O'Connor, J. Wilson, F. B. Scott, R. E. Kay, J. M. Malloy, L. M. Adams, A. Rowland, A. W. Bean, Peter E Germano, Aileen Nile, Hallie R. Madeley, Arnold Fred Paul, Helen Emden, George R. Spotts, V. H. Maschoff, Clarice Garrett, William T. Hobson, Rosalie Fritch, Joseph J. Gahan, O. L. Madson, R. C. Lindberg, A. M. Kennedy, Jo S. Grover, Marjorie Froyd.

Pauline W. Schultz, Lester Leon, Nan Brown, Rachel Shugars, James Bailey, Ruth Gallagher, Mildred Lewis, Edward Fenimore, Randall Hagner, jr., B. Valier, Louise Rowland, M. B. Wells, Jerome E. Sudelsheimer, O. P. Trainer, James I. Miller, Robert L. Jamison, William H. Spearing, Don Pane.

Gordon H. Lemnah, Constance Waterman, Wanda L. Hillman, Ronald M. Ayer, Rita E. Boucher, Woodress Adams, Juanita Vaughan, Virginia L. Jarrell, Helen R. Lynch, Carmon P. Collins, Virginia M. Evans, Margaret M. Kelley, Mary L. Moran, Carl E. Mitchell, Lura H. Ferrone, Mary Jane Long, Clyde Buel Williams, Albert D. Golick, John J. Manning, Frances L. Minga, Bonnie M. Burns, Frank H. Jones, Varl V. Peters, J. R. Vess, Irving J. Layton, Walter N. Lynch, N. June Scalf, Alli O'Malley, Madeline L. West, Evelyn V. Morris, Barthlyn H. Henry, Lillian D. Leslie, Mary A. Ryland, Irene Eleanore Coardes, Carliethia RogersTurner, Geraldine B. Beavers, Lydia M. Thomas, Vivian D. Baker.

Ens. G. C. Keagy, Maybelle Reed, James S. Deal, Peter J. Kudzma, G. W. Turner, W. E. Dyer, Bernard C. Anderson, John L. Bower, Eugene B. Johnson, Robert A. Campbell, Vivian C. Cochran, Edna May Sherry, Joseph G. Robson, Joseph A. Tarr, Joseph J. Kelly, Mary Louise Sabo, Jerome S. Gross, Virginia Camden, C. C. Swain, jr., Frances Bronstein, Jean Gordon, Delmar Clay.

Margaret Lombardi, Frances May Jenkins, Thelma Jaquess, Rita M. Brannan, Arlette M. Smith, Janie Estella Stone, Gerogia C. Constantine, Phyllis Scheithe, Elizabeth M. Williams, Blanche A. David, Ruth Lloyd, Reginald Albert Fawcett, Mary M. Pouliot, Mercedes Ann Walsh, Milan E. Fahey, Florence Zaher, Tillie Karasik, Anna Stahl.

Lieut. Comdr. Alvin C. Eurich, Agnes H. Murin, Sally Key, Helen Robinson, A. C. Miller, H. M. Wright, A. J. Bartky, Mae H. Harris, W. B. Tucker, B. H. Moran, L. A. Dean, P. P. Kusen, F. L Fitzpatrick, C. W. Lovejoy, C. W. Kloss, Wm. R. Chedsey, Thos. Carpenter, Hazel Schuff, James A. McCain, Marjorie K. Bremner, S. W. Beardsley, Gwendolen Schneider, William R. Hill, "Sparky" Kirkpatrick, Peggy Julian, Katherine Connert, Reba Connert, John R. Frazier, S. R. Miller, J. E. Flanagan, Margaret E. Hainley, Jack B. Goddard, J. R. Hoyt, Mollie Eason, Stanley A. Castrucci, Edward Antonilli, James R. Dern.

R. P. Bloom, R. E. Ingham, Guy L. Bond, William A. Owens, Donald L. Heine, N. A. Hauer, Ethel N. Cotton, D. D. Feder, J. Henry C[illegible]on, E. M. Layman, William Norwood S[illegible]er, J. J. Wickham, Robert L. Wyckoff, Ray N. Faulkner, James Haley, J. N. Stainaker, W. J. Dolan, Clifford G. Houston, R. A. Woodall, G. W. Know, A. A. Long, Dorothy Hershey, Joseph Barber, jr., Lucille Housel, S. J. Fosdick, Tech. Corpl. Robert Stanton, Gilda Berman.

Hugo Frankerberger, James Blenn Perkins, jr., Emil F. W. Plassman, J. A. Waters, G. P. Gotschall, Homer A. Walkup, M. A. Baber, Ernest Clark Sturman, Ilene C. Pearson, Mrs. C. H. Ritchie, Mrs. Walter Knudsen, Yvonne C. Knudsen Janice Faith Ritchie, Clare M. Stone, Dorothea T. Knudtson, James Henry McGregor, Doris L. Paupel, Jean G. Bickle, Ruth M. Bickle, Gwendolyn M. Rogers, Grace M. Codomo.

Regina R. Twardzik, Dola G. Peavey, E. Vioda Montgomery, Ernestine Weber, Rosella I. Mandt, Bird Baby Hodges, Dorothy M. Fayard, Rayetta Duvall, Marion Duvall, Chester L. Duvall, J. P. Whitney, A. Belmont, Diana E. Denslow, Katherine Bauer, Virginia L. Vesper, John P. Brock, R. G. Emmett, W. F. Kline, Ida Mae Goldstein, A. E. Forster, C. H. Schildhauer, H. A. Elliott, Karl F. Lueder, Vera Mae Nally, Rose C. O'Hara.

Martha Sturza, Eileen Wilson, Geraldine Ferbert, Mary Belle Waits, Russell R. Roetger, Virginia J. Mullaly, Madeline B. DePriest, A. C. Cushing, J. Q. Newton, Paul C. Newman, Geneva Langston, Margaret Parezo, Mary H. Denslow, Albert C. Denslow, Paul E. Richter, Morris A. Ross, Adeline Guilbault, Peggy Scheck, W. E. Lessing.

Bureau of Yards and Docks—Audrey F. Williams, Faith Moffat, Jean Bandy, Helen Genua, Charles P. Meikle, Rita R. Noll, Eugene L. Krause, Dorothy L. Parks, J. R. Perry, Fred Mosley, H. Emmet Hegarty, A. J. Fay, C. S. Shumaker, Howard Mace, Elizabeth S. Cooper, Racy M. Thompson.

Naval Personnel—Mary Ann Paston, Bernice Kellaway, Virginia Crenshaw, Lance Corpl Stanley Hardin, Stanley Hardin III, G. E. Stanton, Thomas Graham McBroom, Robert S. Sutton, Willarm A. Crouse, Frank M. Lencek, Frank C. Gibbons, jr., Earl W. Wemhoener, George L. Watkins, John M. Miller, Kaye Barowetz, Helen Romano, Jack Friedman, W. W. Miles, O. G. Horten, William A. Faw, Roger W. Faw, Thomas L. Faw, Robert V. Faw, Fred Speck, John D. Hale.

Eugene E. Sheeham, Eleanor L. Canning, Robert J. Canning, Thurman Baird, Duane Baird, Myrtle Sypitkowski, Marguerite Hardenbrook, Helen Watson, A. W. Yowell, Helen A. Kirkpatrick, Ruth E. Rees, Effie Miller, Inez C. Butler, Alice V. Jones, E. C. Gerathy, Camille R. Elliot, Mildred E. Harris, Donald Graf, Lawrence Vaillancourt, Dorothy McQuinn, Miriam Berman, Mrs. E. Berman, Dena H. Svanas, Edith E. Pfeiffer, Helen Early.

Eleanor Chism, Lucy V. Dwyer, Bernice Hebron, Helen Cunningham, Mary J. Robinson, Bertha May Brown, Sara M. Nicholson, Adeline M. Lissy, Elizabeth M. Hourihane, E. Louise Wilson, Don Jacobs, Elizabeth V. Allan, Alice M. D. Hewitt, Mary J. Beavers, Marguerite Ferry, Dorothy V. Moglia, Ruth A. Findley, Jennie H. Dalidowicz, Arabella O. Toon, Helene Van Sloun, Mildred S. Jones, Rita Martino, Corpl. Lionel A. Bertheaud, Helen Vanchura.

Rear Admiral L. E. Denfeld, Lieut. Comdr. M. C. Mumford, E. Neuritz, Anne Brennan, Betty Wood, Capt. R. A. Koch, G. J. Squier, R. W. Bull, Ruth Noyes, Mary Mataika, Annabelle Cochran, Lieut. C. A. Appleby, Rear Admiral Randall Jacobs, Ens. M. Raymond, Helen Hess, Lieut. R. J. Hasbrouck, Capt. C. V. Stewart, Anna Mae Burke, Joseph Kolfos, Jane Bovey, Thelma H. Jaquess, George W. Jones, Charles J. Schuler, Albert Saitz, Veronica Ruppert.

Evelyn Aubrey, Edward J. Karpovage, William O. Park, Cornelius C. Cleary, Gus M. Mende, Mildred Mahan, Kay Marshall, Bill Davis, Fred Wilklow, Margaret A. Brown, Margaret E. Kahle.

FEDERAL SECURITY AGENCY

Martha C. Beihl, Agnes Lee, Martha R. McCabe, Helen E. Wheeler, Terry C. Foster, Julia E. Isdell, Dona Wood, David M. Adison, John A. Kratz, Marie L. Nigh, Mrs. Robert H. Simmons, Mrs. Frances M. Sisk, Ruth F. Morton, Frances Noone, Helen Nelson, Carrie F. Mendenhall, Evelyn Flook, Alfred W. Oliphant, jr., Alice M. Larson, Nina Norman, Selina Glaser, Mary M. Niland, Esther Ethel Kushner, Margaret G. Haworth, Georgie S. Brockett, Helen M. Ricketts, David Kushner, Margaret Mary duFief, G. Thomas duFief, Pvt. Robert A. Genau, Margaret G. duFief, Dorothy L. Scheile, Eugenia I. Bartach, Margaret E. Radcliff, Violet E. Ledzinskey, Shirley Peerstel, Zola P. McNulty, Allene C. Lawson, Mary O. Terrell, Jane A. Jennings, Susie Stewart, Irene Walker.

Lois M. Picard, M. J. Reed, Helen E. Hayden, Elizabeth K. Pisani, Dorothy M. Harstings, Margaret S. Kendig, Robert R. Harwick, Mary A. Leoni, L. Blum, Johnnie Hayes, Pauline A. Yotko, Mary L. Kinney, Florence Matacia, Anne B. Dyak, Ruth M. Walters, Augusta L. Dolson, Billie Fox, Mary E. Scheele, Teraso B. McDonough, Katherine McLure, John W. McLure III, Elsa C. Kaeser, Joanne L. Wright, Jean B. Wright, J. McAghon, Cora Baber, W. F. Ossenfort, Frank F. Thweatt, jr., Rebessa Crawford, Regina M. Austell, Dorothy R. Plummer, M. Kathryn Brown, Frances M. Morton, Norma Fiscel, May Fiscel, Helen M. Griffin, Alice L. Muth, Betty Yost, Vivienne L. Piper, Loretta A. Yost, Wayne C. Everly, Anna C. Volkman, Alice F. Murphy, Betty J. Freise, Ellen C. Lawther, Betty P. Wrenn, Kathleen Burns, Jessie L. Foote, Mat Scheele.

Josephine Mairana, Virginia Davis, Betty Jane Gallahan, Dorothy Burnell, Russell Bailey, Florence B. Hall, Mary C. Benfer, Inez Demonet, Larry Spanagel, Mary Clagett Babcock, Edith Eagate, Hope F. Norris, Rosemary Roberts, Helen K. Leach, E. Jane Finch, Mary Lackey, Lavinia George, Augusta Magee, Sara Allison, Edna A. Todd, G. Elizabeth Troth, "Buddy" Cook, Margaret Ferrell, Maude McManamon, Janette Thompson, Clydis A. Jones, Mary E. Chishlom.

Izetta Cameron, Ruth E. Highsmith, Mabel E. Nichols, Tommy Foster, Browning Neal, Helen H. Papps, Bessie B. Shoemaker, R. T. Hollinger, Olga R. Switzko, Rebecca C. Foster, Ruth Glueck, Louella Zacharias, Clare Gaffney, Katharine S. Reed, Phyllis Hannah, R. D. Kinsey, G. M. Harris, Elaine C. Steinacker, Fredrick Hjortsberg, Pauline Zannino, Peter Cerutti.

Katherine L. Moneyhon, Norma L. Soldi, June E. Carver, Elizabeth L. Bowie, Margaret A. Bartz, Lucy B. Hamilton, Marjorie B. Clagett, Gertrude W. Gahen, Mattie M. Wright, Ruth H. Logan, F. Louise Beane, Bill Wampler, Catherine A. Rhodes, Kathleen C. Pant, Lila Wright, A. Elizabeth Henson, Mildred Doerr, D. M. Sargeant, James O. O'Hara, Margaret C. Garth, Beulah P. Diamond, Ellen C. Lawther, Frances McAnally, Virginia Bush.

Myrna F. Jones, Dr. F. J. Brady, Walter L. Newton, Bruce P. Phillips, Ruby B. Nerlich, M. O. Nolan, C. D. Beauch, Enid Connor, Edith T. Hunt, Bernard Hunt, Mary Smith, Margaret Kelly, J. W. Thompson, Roy O. Moore, Harry Penn, Jos. W. Kelly, A. A. Watkins, Guy Sine, Lucille Lantz, M. J. Shear, Paul B. Rhoads, jr., Bernadette Brady, Virginia C. Tiffany, Carol Mae Hawkins, Philipp Zinkgraf, Ora Marshino, Carolyn Whitlock, Jane de Puy, Carl Voegtlin, Ellen E. Miller, Dorothy Calnan, Adolph Schickelgruber, Dean Burk, Leo S. Durbin, Mrs. Jas. H. Magruder, Carolyn Oland.

D. W. Hutchinson, W. Ray Bryan, Heath E. Butt, Doris F. MacNeary, Orpha A. Rivest, Ena E. Thomas, F. L. Schmehl, R. Hertz, Beverly L. Boyd, Helen Louise Trembley, Marjorie L. Melton, Eleanor M. Johnson, Elizabeth H. Thomas, Marie A. Gilson, Wm. K. Ford, Nora H. Fletcher, Martha A. King, Mildred A. Hewitt, Amy L. Nifong, Thos. E. Lipscomb, R. Hope Ward, Christine A. Hibsman, Walter Pack, Leonard W. Lindner, E. J. Stenger, Jordan Bryan, Jas. L. Besley, Chas. M. Wolfe, Gertrude Godfrey, Mabel Darcey, Melvin Harding, Jas. Albert Piggott, N. W. Bryant, Lena J. Wetherell, J. E. Phillips, Lola H. Byrnes, W. H. Hingher, F. Reville Brunot, Margaret Kennedy, Geo. T. Moore, Ernest L. Millar, Mary Lou York, Samuel M. Polley, Frank Simmons, Garnett Mills, Charles F. Sims.

Richard Winzler, Robert Parker, B Barry Greene, P. S. Henshaw, Margaret K. Marshall, Rose Wyman, Sue Gray Norton, Anne Irene Meyer, Helen Weed, Lillie Burroughs, Lucille Lantz, Irving Norfolk, Albert Otto Kroll, Elizabeth Verder, Virgania Burlingame, Edythe Rose, Peggy Plummer, H. C. Turner, I. A. Bengtson, Charles Armstrong, Geo. W. Omohundro, Inez G. Omohundro, LeRoy Snellbaker, Emery J. Theriault, Francis A. Arnold 2d, Edw. G. Hampp, Alice C. Evans, Walter T. Bowman, William L. Poole, Herald J. Stone, Lloyd D. Felton, Gladys Kauffmann, Barbara Ottinger, Roosevelt Williams, Geo. J. Shepherd, Grace Harwood, Rose H. Parrott, Cecelia D. Winlack, Louise Endicott, Virginia McCallig, Edward McCallig, Maynard L. Turner, Eloise Shipley, Clarence W. Benson, H. VanDeusen, Henrietta Fowler, Dora Mae Sine, Violet E. Davis, Kirby F. Smith, Tip F. Standifer, Fred Rachel, Mary Kay Spinks, Claudia Riggs, J. Wesley Combs, Jihhie Davis.

Miriam Kassel, Elsie G. Stephan, Arlene H. Labounty, Emily S. Friend, Blanche M. Pendleton, Frances E. Cutter, Ruby Hawkins, Ada Conway, Virginia Green, Mamie L. Mullinix, Louella D. Watkins, Lula D. Ryburn, Frances L. Johnson, Lillian H. McNish, Charles R. Fleishman, Bessie R. Fleishman, Charles A. Armstrong, Lillian E. Armstrong, Charles E. Armstrong, Evelyn L. Nickerson, Florence R. Eitzel, Rebecca Wilchek, Esther M. Wilson, Eva Lesnar, Rose Lesnar, Nina A. Smith, Gerry S. Chadwick, Enid Hubbs, Elsa Kula Pratt, Ruth M. Busey, Roy Perry, C. N. Fellnagel, Harold Walters, Cecilia F. Murphy, Garnet W. Jex, Conrad Peters, Harry J. Wiener, Bessie Aird, Olivia Biller, Alice Mefford, Beverly Heacock, Marie McCall.

Wanda C. Erwin, Mary B. Old, Hanna G. Fuchs, Annie May Andrews, Angela E. DeMartini, Rose Ann Schott, Josephine A. Dunleavy, Nadine Loyd, Madge N. Holt, Helen Shaffer, Florence Mae Paull, Dorothy K. Warren, Carl Malmberg, Inez Perkins.

Olive Mae Harp, Louise O'Neil, Martha Ann Skrobola, Judith Hoenack, Dolores McKee, Rose B. Cohen, V. G. MacKenzie, Kingston Rhodes, Eugene N. Allen, Mary C. Ryan, Lillian McInerney, Veronica M. Moore, Mary E. McLaughlin, Laura Pence.

R. M. Hahn, W. T. Haskins, Harry Diehl, A. T. Ness, Elias Elvove, C. G. Remsburg, Edna M. Montgomery, F. J. McClure, Nelson K. Richtmyer, Florence Landsdale, Laura C. Stewart, Violet M. Barnhart, Alice T. Terrill, Robert P. Jacobsen, Bill Kingg, Austin B. Johnson, Glen Ogden, Daisy Plotka, Margaret Windle, L. L. Ashburn, T. L. Perrin, Roy R. Reed, Walter L. Rawlings, Charles M. Murphy, Roland R. Faulkner, Benjamin Highman, Bernice Eddy Wooley, J. J. Griffiths, T. F. Probey, H. T. Aylor, Marguerite Lyons, M. Pittman, Helen Park, Helen F. Young, Thelma M. Rutherford, Walter E. Rosinski, Elsie Alvarez.

Alice G. Albrittain, Isabelle M. Ambrose, Ethel M. Ammon, Lucile S. Brothers, Janie Chappelle, Florence G. Coombs, Johana Cronin, Margaret M. Donnelly, Rachael V. Driver, Eleanor Edson, Katherine F. Finn, Anne C. Gallagher, Polly Garrett, Odessa J. Greer, Johanna Groom, June M. Hadlow, Mildred A. Hale, Greta B. Hellman, Margaret L. Haughney, Mary G. Janes.

Harold W. Chalkley, Mary F. Brown, Margaret K. Deringer, Catherine V. Porter, Edw. L. Schilling, Mary L. Johnson, J. A. Graham, Mrs. Dorothy dePuy, Louis W. Younkins, W. L. Bennett, F. Legallais, Eliza Miller, Helen M. Dyer, A. J. Dalton.

Celia S. Dubnik, G. O. Jarrels, Etta V. Benson, Wm. A. Berry, Virginia Briggs, Mrs. Agnes I. Graham, Harris Isbell, Floyd S. Daft, Arthur Kornberg, Benjamin Ely Turner, Howard A. Bakerman, W. H. Sebrell, Kathleen Harlow, M. I. Smith, Hugo Bauer, S. M. Rosenthal, H. M. Hardesty, L. J. Sargent, E. A. Garlock, jr., E. Mosettig, E. S. May, T. N. Hawley, R. T. Pumphrey, jr., Helen S. Bowman, N. L. Williams, Ruth Watkins, Marguerite F. Westfall, E. L. Jackson.

A. Leola Jones, Rose A. Kallis, Eugenie H. Keels, Mildred I. Kinney, Margaret C. Kyle, Ruth R. Larman, Natalie M. Martin, Mayme D. Massey, Edith O'Brien, Virginia C. Schreiber, Margaret A. Sharp, Earline B. Tate, Mary C. Trainor, Helen V. Weinert, Helen Winston, Rose Heffron, Annie Means.

Marty Vonderlehr, Mrs. W. T. Snow, Patricia E. Goodson, Helen V. Spates, Dr. H. L. Rachlin, Laura Frances Feeney, Suzanne Finn, Winifred Hammann, Mabel Hughes, Bertha B. Boothly, Helen R. Noyes, Virginia M. Coolidge, June S. Hanchett, Maude Perry, Mary B. Guillermain, Ruth W. Remias, Bertha T. Gude, Frances Price, Elizabeth M. Cook, Eleanor N. Walker, Mathilde Cohen, Mary Agnes Garvey, Marguerite Walk, Marianne Cummins, Violet Y. Frankhouser, Gertrude S. Andrews, Grace N. Carnesale, Mary W. Joholske, Catherine L. Tolson, Marion M. Greene, Jeanne Smith, William T. Madden, Lida J. Usilton, Thomas N. Meroney, Alice B. Geer, Elizabeth V. Milovich, A. Marie Butler, Dr. William T. Snow, Josephine R. Keys, Mae Brown Stacy, Dr. Otis L. Anderson, Mary Susan Vetter, Dorothy R. Sangster, Angeline Gigliotti, Nina V. Fisher, Frances M. Adrian, Mathilde Y. Lyddane, Estefania J. Aldaba, Dolores G. Reinsch, Albert P. Iskrant, Elaine R. Stevenson, Bessie X. Allison, Ann E. Blau, Shirley Hanna, Eleanor Eagan.

W. C. Alford, H. L. Andrews, D. W. Armstrong, Anonymous, Mary Bacharach, H. D. Baernstein, Catherine L. Beane, Ellen F. Bellingham, Harold Bellingham, Josephine Bierman, W. J. Bowen, Paul Bowman, H. F. Brubach, Barbara H. Caminita, Joseph O. Devlin, D. D. Donahue, Ellen F. Dorsey, W. C. Dreessen, R. C. Dunn, L. T. Fairhall, Corinne M. Frazier, Mrs. L. A. Gafafer, Helen G. Gill, Helen M. Gillions, Mary E. Hanger, Margaret E. Hook, B. L. Horecker, Dorothy L. Houff, Filadelfo Irreverre, Virginia J. Keeley, R. H. Lee, Rosabelle Levine, Erwin J. Liljegren, Irene M. Lima, Howard S. Mason, J. W. Miller, Mrs. A. Ralph Monaco, F. H. Goldman.

Edith C. Montague, Ruth E. Morris, Paul A. Neal, M. Louise Orr, E. D. Palmes, Elna Perkins, Helen F. Perrell, Dorothy C. Peterson, J. O. Pinkston, Esther D. Redding, Harvey H. Roberts, E. M. Russ, Dorothy A. Schmidt, Roy Schneiter, Louis Schwartz, Harry E. Seifert, Norman E. Sharpless, Marjorie L. Shepherd, Rudolph F. Sievers, Rosedith Sitgreaves, H. Specht, S. Spicer, Freda G. Stambaugh, J. N. Standard, Edward W. Stunkle, J. L. Svirbely, Mary Taylor, T. R. Thomas, J. G. Townsend, Victoria M. Trasko, W. F. von Oettingen, Stewart H. Webster, H. W. Werner, William C. White, Mildred H. Wisda, David J. Zimmer, Susan R. Zook.

Louise E. George, Lorean Wiltrout, Hazel O'Hara, Patricia Ann Reilley, Elizabeth G. Pritchard, Emily W. Wallace, Genevieve F. Zielinski, Opal E. Creel, Ramona May Creel, Mattie Sue Creel, Mrs. Paul Agnano, Laurie A. Ryan, Anabelle P. Williams, Anna E. Buser, Betty A. Buser, Diana Abramowitz, Mercedes Earp, Galdys Roman, Charoltte Suess, Virginia Fulcher, Frank Tetzlaff, Frank R. Shaw, Shirley S. Jackson, Betty Ungiesbee, Helen M. Jackson, Cecil C. Fletcher, Richard S. Mark, W. K. Sharp, jr., Bertha L. Allwardt, M. Katherine Verschoor, Esther S. Metelits.

Myrtle Whitehead, Olive K. Grebe, Myrl Limpus, Genevieve T. Nowicki, Lucy J. Straw, Winifred F. Conradis, Angelina C. Intellini, Maxine E. Gottlieb, Virginia Miller, I. W. Steele, Vesta I. Andrews, Doris C. Yeomans, Bina Ruth Brown, Mary Eleanor Carlin, Lester J. Marier, sr., Anne Shriver, Celeste Everly, Betty Simko, R. M. Pirie.

Clemencia A. Gause, Katharine A. Keppel, Louise Alexander, Hortense Ellett, Mildred E. Hale, Ruth S. Goldstein, Doris V. Moore, S. E. Weymouth, Kathryn M. Furcolow, Frank A. Stump, Clarence L. Hebert, Mary C. O'Boyle, Lillian Canter, Eleanor Davis, Margaret Millay Doonan.

A. E. Brake, Irene B. Tager, Catherine Metz, Mazelle Knott, Margaret Whatley, Mary W. Faunce, Ann E. McHugh, Dorothy J. Schmidt, Claudia E. Hazel, Barbara A. Martin, Gladus P. Gullick, Evelyn I. Lewis, Josephine Lopez, E. A. Scantling, Virginia When, Ethel B. Kastler, Ruth M. Bruder, Katherine Grifin, Noreen Campbell, Opal Rosso, Anne Rebecca Owings, Helen B. Smith, Dorothy Erbes, Jenette C. Bigelow, Mary Virginia Foster, Ruth A. Erickson, Anna M. Elliott, Marguerite Kennemore, Ruth A. Barthman, Margaret Jane Bragaw, Rosalind Birnbaum, Mildred A. Veselik, Gladys E. Marine, Dorothee A. McMahon, Myrtle M. Mitchell, Paul M. Stewart.

Mable C. Sibley, Viola H. Petlock, Marie P. Barr, C. H. Babbitt, B. H. Raymond, W. B. Culwell, R. I. Pierce, C. L. Jones, H. Charles Franklin, Blanche G. Quickel, C. C. Caylor, Josephine K. Hammer, Sarah B. Redman, Evelyn A. Nehr, Katherine G. Doonan, C. L. Jones, Lillian B. Dutton, Ruth A. Shehan, Ethel M. Beaty, Rozella G. Robey, Mildred A. Bruechert, Roberta G. Cook, Dorothy D. Walker, M. Marjorie Noone, Arne P. Rosinski, Mary E. O'Neill, Thelma L. Byrnes, Lilian B. Biggs, Dorothy G. Austin, Helen Martin, Edna M. High, Mary G. Tully, Dorothy B. Smith, Grace E. Penrose.

Doris J. Brown, Hilda Finley, Julia Sohler, Sylvia Dubnik, Anonymous, Marie F. Welcome, Blanche S. Fall, Gertrude M. Stambaugh, R. R. Groomes, Charles H. Todd, Robert R. Leach, Lawrence E. Colvin, B. F. McGinley, C. W. May, Arthur L. Richards, Olive T. Lee, Aubrey N. Walters, William Hannon, Bernard A. Litchfield, Francis Mullican, Raymond Augusterfer, John C. Kelly, William R. Harrigan, George Le Compte, Hans Hoppe, Henry Pahlow, Harlow A. Rice, Geo. F. Brown, William P. Taylor, E. E. Spangler, John T. Manuel, Harry Vanosdale, Lawrence R. Crisp, Geo. R. Epperson, Edward B. Emery, Adela Stucke, Marion Lee, Adel M. Rajscok, Helen Hazzard, Sarah McDonnell, Dean F. Brooke, Burnet M. Davis, Louis Reed, Lily V. Welch, Janet V. Easdale, Henry H. Baird, William Fowler.

Rhea B. Baxter, Lorena M. Sadtler, Verda L. Snyder, Ruth B. Marans, Santina Spoon, Vera G. Richter, Mary Jane Love, Donald McDonald, C. D. Davis, Julian Washington, Edna M. King.

Lawrence Kolb, Nan Moore, J. H. Adams, Vivian O'Neale, Mary T. Beecher, Amy L. Erikson, Mary E. Corcoran, Marjorie M. Meyers, Helen M. Cooke, Dorothy A. Crist, Agnes V. Abel, Elizabeth R. Burriss, Audrey de Puy, Raymond C. Gloyd, Mrs. John P. Finch, James E. Selman, Francis Robinson, Theodore Cannady, Winfred Coleman, Charles Johnson, Julius Foster, Henry Baines, John Dent, James Kellum, George Clipper, Vondell Foreman, William T. Jackson, Alphonzo E. Jackson, Clarence Ellis, Matthew G. Baker, Willie Dimery, Julia A. Craighead, Lois McCallum, Alice K. Gandy, Mrs. Teresa E. Roache, Helen M. Boss, Hertha P. Lienau, Jennie Goddard, Ralph Davies, Mrs. Hahtie N. Bolls, Louise A. Rohrer, Marian L. Gundy, Glee Jackson, Joanna Lehmann, Veary Glover, Clara Councell, Sallie N. Downing, Richard W. Lenzner, Katharine Trantham, S. D. Collins, Dorothy S. Oliver.

Mrs. Anna Machuga, Miss Anna M. Machuga, Pvt. Joseph P. Machuga, Beatrice B. Pelton, Marguerite C. Furlow, Mildred White, Marian V. Hubbard, Eugenia K. Spalding, Lois L. Rice, Mary O. Jenney, Lois L. Rice, Mary O. Jenney, Sharon R. Schowengerdt, Donna Pearce, Margaret J. Cockrill, Eleanor V. Weddle, Margaret T. Comstock, E. R. Coffey, Mary A. Pearce, Brock C. Hampton, Frances P. Miller, Josephine Garrison, Isabel F. Warehime, Hazel P. Clarke.

Grace O. Farmer, Elizabeth T. Holbrook, Mary J. Teague, Bernice M. Speckmann, P. Berenice Weigand, Hannah Hoff, Peggy Black, E. Glenn Hunter, Anna M. Moak, Mary G. Scott, Charles E. Felton, Cornelia Nottingham, Richard M. Perdew, John C. Patterson, Jessie A. Lane, Elsie G. Feist, Faith W. Evans, E. Ayers, Margaret M. Brown.

Irene Berkowitz, Mildred A. Olson, Roland D. Torr, Sally Goldmark, Frances C. Simms, Lucille Petry, David M. Gould, Dr. Herman A. Hilleboe, Agnes S. Little, Jane E. Taylor, Pearl McIver, K. M. Hayden, S. S. Lifson, Mayhew Derryberry, Rae E. Kaufer, Margaret Yanagita, Flora Bordano, Zourie M. Wade, Thomas B. McCarthy, Lillian M. Lydon, Susie C. Ruffin, J. R. Heller, jr., Mary Ellen Cosgrove.

MILITARY DISTRICT

Fort Myer Employes—Haywood W. Allen, William Henry Allen, Viola Andrews, Louise M. Barnes, Elston V. Barton, Harry E. Beall, Georgia Bowers, Maudina Brooks, Hattie Brown, Ethel Bullock, Ora M. Bullock, Marie G. Carter, Harry Chaney, James L. Chambers, Marion Chase, Julia Collins, Isabelle Corbin, S. N. Council, Anna F. Cox, Stanley E. Davis, Viola Daiva, Marie M. Dayton, Ella Deville, Maud Helena Dixon, Mary F. Dodson, Mary L. Dore, Arra Bell Edwards, Louise Edwards, Viola Ellis, A. W. Evans, W. Floyd Evans, Ola Mae Fann, Julia Fisher, Rose Fitchett, Elizabeth Ford, Richard Fortune, E. W. Gantt, Carol, Gilliam, William Goins, Marjorie Gray, Louise Griggs, Earl B. Grubbs, Janet R. Hackett, Irene Hale, Mildred Marie Hall, Frances Harper, Mary E. Harris, Margaret Hatton, Margaret Hayes, Mallory D. Headley, Carrie M. Henson, Leola C. Hillie, Donnie G. Hinnant, Gussie Holland, Edith Holloday, Beulah M. Holmes, Mildred Imes, Amy Johnson, Callie Johnson, Ethel Johnson, M. C. Beveridge, Madelyn E. Cornell, Catherine A. Forney, Francis F. Grambo, Margaret I. Motteram, Cyril W. Miles, Seymour A. Simonson, Anna B. Dechant, Frieda L. Farwell, Mary G. Hansel, Joseph L. Harvey, Grace M. Holden, Michael A. Parrella, Irene H. Simmons.

Pearl Smith, M. Miriam Soper, Lenora M. Barber, Elizabeth N. Bishop, P. G. Butts, H. W. Day, Willie Dempsey, Orlo G. Dennis, Wm. Downes, L. Hammond, W. E. Hannah, Jas. F. Hannan, Wm. J. Harris, Jos. M. Holmes, Rev. J. J. Howard, Evelyn Huddleston, F. B. Hutcheson, Geo. L. Middleton, Ernest Muller, Albert W. Petersilia, P. J. Phillips, Ila Safrit, Jno. J. Seliga, Albert J. Sheffield, Ralph N. Shockey, D. M. Simerly, Shirley Simmons, Bathera C. Simms, C. B. Weakley, James C. Wells, Frances D. White, Frances B. Yancey, Raymond E. Wiser, Lester F. Wilson.

Florence Gills, Ruth P. Regan, Mary M. Grady, Madeline Restifo, Elizabeth M. Harvey, Virginia V. Thomas, Eunice Peyton, Georgia Helmintoller, Marilyn McManigal, Ellen Holmes, Irma L. Ioffler, Hester E. Stone, June J. Norton, Eddie Watts, Mabel Payne, Mary Lou Pirkle, Jeanette Garber, Virginia D. Simpson, Maria Walker, Dorothy B. Garrison, Margaret Davis, Frances Marion Bruffy, W. O. Davis, Floye J. Mathiasen, Alice L. Miller, Margaret Richeson, Florence M. Roberts, Lavern Spotford, Oliver Wilkinins.

Nellie Ann Johnson, Alice E. Jones, Eugenia Jones, Lina Elaine Jones, Julia Ann Kendall, Mary E. Kenney, Marion L. Kettner, Herma Klinger, Kate Lancaster, Eulala E. Lee, Rosie Bell Lett, Lottie Lewis, Mary Lewis, Charles Littlejohn, Anna G. Lucas, Mabel E. Lyde, Hattie McCormack, Emma McGcines, Estelle McKnight, Esther McNeill, Katie McNeill, Helen E. Marshall, Estelle Mason, William Miller, Loring Murray, Mary E. Nowell, Edith M. Otte, Frances A. Page, Geneva Parker, T. L. Harrell, Carl J. Menzl.

Elizabeth Queen, Louise Queen, Minnie Roots, Verna C. Rose, Mazie Rowe, Edith Saul, Willie A. Scott, Mildred Smith, Gertrude Spratley, Hattie Stanton, Amanda Strauthers, Oden L. Swann, Alhha B. Tabor, Louise Terry, Pearl A. Thomas, Mary Thompson, Luella Trapp, Lula Mae Tyree, Gertrude Walker, Eraulia Watkins, Alma Welch, Bertrand Wells, Jonnie A. West, Isnora Williams, Katherine Williams, Della McD. Wilson, Rosa E. Washington, Rillar Watts, Ella Wood, Eula Mae Woodie, Elizabeth Woodson, Rebecca Woodson, Buford Young, K. A. Affleck, Shelley G. Allman, Jewell L. Bell, Abraham Berkoff, J. Walter Cherry, Joseph Cohen, Virginia R. Copeland, Samuel W. Gilliam, Reed N. Harris, Jeanne G. Jaffe, George Jones, Lewis O. Loveless, L. N. Lowe, Charles A. McCormick, Addie Mae Miller, Mrs. W. M. Owens.

R. V. Palmer, David E. Robey, Eunice H. Rowland, Estelle T. Schlaefer, Harold M. Sisler, William T. Smith, C. T. Williamson, E. W. Willingham, R. E. Garrick, J. W. Craft, Robert S. Creel, Walter W. Cole, Edmond Dempsey, Herman E. Duehring, Thomas Eckloff, Harry S. Edwards, B. J. Englehart, William A. Fliegel, Edna M. Gooding, W. H. Griffith, C. A. Hendricks, Louis W. Horner, Margaret L. Knee, Lillian M. MacDonald, Samuel H. Martin, Jeane Miochael, Edgar K. Mitchell, Forrest Moss, Ralph W. Myers, R. W. Neese, Frederick R. Reamy, Ila Sands, Charles Setzer, Lieut. Geo. W. Shreck, W. Kenneth Singleton, James M. Thomas, Ernest M. Townshend, A. W. Worthington, D. R. Youngs, A. Beard, Bertha E. Miller, Paul A. Hays, Capt. C. J. Colbert, Lieut. O'Brien, Albert W. Chipman, Lavina Erana, Renee E. Hill, Carl W. Johnson, Urban G. Lehman, James E. Rice, Arthur F. Reaney, Frances Schwartz.

NAVY DEPARTMENT

Katherine Kelly, Helen Andreasen, Francis O. McDermott, Thomas J. Hamilton, John Lowell Pratt, Harold E. Lowe, John J. Craighead, George W. Bogar, Gerald A. Stacey, Rose Martin, Harriette Underwood, Lottie Lou Puckett, Constance Strauss, Helen Peters, Sylvia Greenway, Lieut. W. J. Turnbull, Georgia M. Stone, Hazel L. Scheblik, Comdr. W. H. Montgomery, Rebecca Luban, R. E. Frost, Lamana Tidmore, Ida Caplan.

Dorothy St. James, Gladys Morefield, Myrtice Goodwin, Canary Speight, Florence Brown, Winfield B. Powel, Rosa W. Epperson, Mary E. Burgess, Glenn G. Delaney, Vernie Carter, Mary Williams, Harry McKenzie, Hattie Owens, Stella Guyzenheim, Gladys Trammel, Ensign Paine, Elizabeth Thornton, Louis J. Lombardi, Albert M. Herrmann, Kent H. Randall, Annie Taylor, Mrs. Alease F. Walker, Mrs. Dyson Simmons, J. M. Elsas, H. A. Delegard.

L. Sleeper, Al. Dolan, Lieut. (j. g.) C. H. Harry, J. Loeb, V. D. Douglas, Wm. H. Heckie, Helen Trott, Helen Comicano, Mary Ellen Luckie, Adolphus Trent, Harriet Coons, Janet Keiter, Pauline S. Hashe, LaVon Smith, Douglan W. Bryant, Cora E. Traylor, Sherman T. Rock, Shellie Roberts Penny, Mary N. Robbins, Rosemary K. White, Maude E. Gardner.

Mildred B. Hodge, Laura E. Balmer, Ruby M. Ward, Miss Aein, Miss Fradin, A. Thompson, Jeannette Jaschik, Comdr. D. H. McAlpin, Lucille O. Hart, Lieut. Charles P. Lukens, Elaine L. Raichle, Mary Anna Botko, Capt. W. D. Johnson, Bertha Daggs, Rosetta Nightengale, Abby M. Rohm, Lieut. Theodore N. Hansen, jr., Ensign Armand C. Crossen, Lieut. (j. g.) Flora L. Page, Martha B. Skrok, Martha A. Clark, H. E. McComb, J. B. Hands, Dottie Maxwell, Virginia B. Dobies, C. J. Hull, jr., F. M. Esielionis, R. W. Hicks, Albert W. Dunning, Richard F. Walker, T. H. Guething.

Lorraine O. Barkdoll, Jeanne Panasci, Mildred Coleman, Nellie Cook, Kathleen Churchill, Hermione L. Porter, Constance M. Barbour, Edith Thompson, Anne E. Dagle, Mildred M. Smalz, Mrs. Gertrude M. Williams, Lieut. John J. Kennedy, Marianna Weber, Clara Harley, Lieut. Paul L. Griffiths, jr., Lieut. W. Hart, Lieut. S. H. Greenwood, Ens. R. R. Lisius, Ens. G. L. Axelson, Mrs. Eva S. Clifford, Liet. J. A. Wilcox, Lieut. Comdr. S. G. Beck, Pearl Haitowitz, Dorothy Myers.

E. G. Lambdin, Lieut. (j. g.) G. T. Johnson, jr., Lieut. (j. g.) J. L. Ingoldsby Master Alan C. Walker, II, Lieut. T. W. Bagley, Lieut. D. Cummings, Comdr. J. P. Fitzsimmons, J. M. Elsas, H. A. Delegard, L. Sleeper, A. Dolan, Lieut. (j. g.) C. H. Harry, J. Loeb, V. L. Douglas, Wm. H. Leckie, Lieut. G. VonMoch, G. A. Michener, C. E. Payne, E. H. Campbell, F. Neydon, T. M. Keith, R. Thurman, W. V. Merritt, A. M. Wilson, Irma Beauregard, P. A. Clark.

Betty Bernstein, Ann Onstad, P. B. Cowan, Minerva L. May, Catherine M. Smith, E. C. Batchelar, jr., W. W. Meade, R. Baldwin, M. Arlene Jolliffe, G. Palmer, Marion Walkey, G. E. Merryweather, Mrs. H. C. McDearman, D. Mackay, D. S. McCullough, Glen McDaniel.

J. N. Murphy, T. J. Kirn, A. M. Kripp, R. L. Buell, L. Hubbartt, H. C. Beecher, R. L. Kellner, H. C. Thornberry, T. W. Ballard, J. N. Joyce, Elan L. Hayward Harvey Hall, Gertrude Ingersoll, Margaret Gray, Ben F. Collins, M. E. Watson, P. Sullivan, N. R. Richardson, J. A. Bartlett, M. K. Erickson, John M. Roper, E. F. Sipp, jr., C. L. Elliott, Stella Causler, J. H. Hogan.

R. Heslep, S. Mickey, John S. Triem, W. McFarlane, H. Dovitch, A. D. Micotti, C. L. Fiske, Emanuel Smith, Strom, Davis, Murphy, Hook, Gorges, Alfred M. Malloy, J. Schmitt, B. A. Kornhauser, R. C. Hall, Samuel F. Allison, L. M. Chattier.

Margaret Stalcoski, R. L. Selby, R. B. Dorris, D. Morrow, J. R. Kaiser, H. G. Bartlett, jr., Robert M. Hoffman, Vernon G. Vollanel, J. E. Sullivan, G. R. Brownback, E. J. Green, S. Ely, Margaret E. Crosby, Ruby C. Millard, Eric Bloomfield, Donald L. Nowe[illegible], G. Everett Laurance, Gertrude R. K[illegible]an, A. K. Forney, Pauline Schuhmacker, Betty E. Belcher, J. F. Moult, jr., J. Delark, F. Gorman, J. H. Suddeth, John B. Jacob.

W. K. Goodney, J. O. Taylor, D. L. Hignite, J. W. Brand, W. T. Given, A. Stephan, C. Genood, Edna A. Skonsgard, Edward R. Miller, Clara Jo Kennedy, Norman Taylor, Agnes L. Lorrencik, V. C. Trimarchi, Rosale Peck, D. S. Fahrney, Robert Johnson, Hazel E. Shaw, Fred Akers, Forrest L. Griffith, jr.

Phyllis F. Rubin, E. F. Knuten, M. Baker, R. M. Obert, R. Learmouth, E. E. Ecklund, A. E. Ewing, Seward, Carroll, Gilbert, Hemeon, Schlosser, Karcleman, Whinerey, West, Slivsek, Campbell, London, Welch, MacCroy, Wahl, Peterson, C. S. F., C. C. Sorgen, L. F. Smith, Angell.

W. Bollay, C. G. Emerson, R. Grosselfinger, D. Matteson, McElfish, Snyder, Hermann, Woerner, Stogney, P. Velez, W. W. Rust, jr., Lieut. J. M. Don, Lieut. Col. Croft, Lieut. Carry, Mr. Bear, Rosalie Moore, Ens. McGuire, Lieut. Bartlett.

C. F. Blanding, Lieut. Cmdr. Baird, G. Baird, C. J. Pfingstag, J. M. Pasternack, D. E. Palmer, Helen B. Halpine, Charlene G. Halpine, Arthur F. Press, L. D. Coates, V. Francis, R. H. Crossfield, E. L. Rogers, James Miller, Lieut Blakemore, E. Pelton, Wolfe, Withington, J. P. Sutherland, M. Bond, M. Hook, J. Reilly, S. S. Miller, C. E. Sullivan.

Lieut. H. W. Howell, jr., H. L. Crockett, G. A. Halfpap, N. S. Shuman, H. M. Broedel, J. W. Lowell, Mrs J. W. Lowell, M. Fulton, J. Coulton, A. Tearle, H. F. Pfau, R. Evers, M. Kimball, R. Stewart, J. Kertesz, J. A. Mendler, E. Boyce, R. Maddox, J. Softy, P. Trapani, F. Innocenti, R. Scott, L. Monahan, A. Rosson, H. Mahoney, H. G. Decancq, D. Lawless, C. F. Rupp, H. Hotchkiss, J. C. Johnson, H. R. Carberry, C. Corbett, M. Wrooble, A. Johanson, J. H. Holloway, E. Cunn, R. E. Rockefeller, T. Tucker, J. F. Flannagan, J. Lagana.

S. Valenstein, M. H. Fields, A. R. James, R. J. Winters, E. L. Frankel, J. Gavin, I. E. Blumgardt, I. Chilson, D. M. Schubert, J B. Devine, N. T. Pineau, C. E. Hall, B. F. Biemann, G. S. W. Husing, S. R. Nielson, F. Wagner, M. Zipkes, Augusta Zipkes (in memoriam), R. C. Gilpatrick, A. Geiran, G. Blount, J. Korchien, P. O. Smith, M. B. Thurlow, R. M. Byers, M. Plona, J. Jeffrey, A. Lock, J. Newgarden, M. Cheeney, S. S. Sigman, C. Mason, H. L. McFadden, I. R. Cleda, H B. Frey, M. A. Foster, E. Murgatroyd, H G. Rush, E. V. McGovern, W. H. Dunn, W. G. Shaw, J. P. Brady.

R. T. Bodine, M. P. Hornyak, H. E. Williams, G. Schriver, V. Romano, W. B. Maher, L. J. Teano, S. J. Jaffe, E. B. Vollmer, C. Winklehaus, H. S. Williams, H. A. Stamm, W. J. duBree, A. J. DePace, J. E. Collins, A. Donald, A. A. Liebner, Mollie Bell, Mildred Scheuer, M. Reese, I. Cotty, F. Simmons, J. B. Arnold, H. A. Herison, M. N. Keller, V. Romar, R. Mallahy, E. Allen, A. Pietila, H. O'Grady, L. G. Becht, C. Schratter, M. R. Foy, A. Gorshkoff, F. Walker, Pauline Walker, A. Martin.

Leamae Cantrell, Lucy Peirce, Mary E. McCleary, Lillian Goldin, C. E. Wall, Herman Siegel, Milton Somers, George Veney.

Continued on Following Page

Continued From Preceding Page

James Guerin, Helen Kirk, Hopkins, C. Smith, Norman Benner, Martin P. Callan, Betty E. Garman, Morris Zirkin, Lieut. (j. g.) Michael A. Lucas, John J. Gromfine, J. Graham Crocks.

Timothy J. McKinon, John R. Gran, Carl D. Martin, Robert T. Wynne, Benjamin F. McKinney, Robert N. Corbin, E. G. Roe, Frances B. Roe, Milton Barnett, B. H. Nemlich, A. J. Buettner, Frances Bolerasky, Juanita Lyman, C. E. Rose, Alberta K. Ward, Elsie L. Manzer, M. S. Fitzwilliam, W. G. Hill, J. W. Towson, Edwin Lundgren, T. A. Hunter.

Ethel Villeis, L. W. Bates, Grace Richards, R. S. Lowry, Earle Corliss, Frederick R. Hewes, J. J. Manning, Edna S. Wallace, Meyer G. Kushner, Leroy Fisher, H. W. Bressler, Woodrow Dunkum, Malcolm Burrows, Mary Roberta Green, William A. Hemphill, G. L. Dietz, Libbye H. Dietz, Wm. Friedrich, R. B. Halvonea, G. V. Sweet, jr., N. O. Morris, R. C. Straw, E. S. Alexander, Mr. Holliday, A. G. Jelalian.

J. V. Loughran, E. V. Brumfiel, G. E. King, Staff Sergt. S. R. Gessford, "Snookums," Marion Campbell, F. E. Salisbury, Aubert G. Brason, Daniel J. McCrossman, Samuel C. Ormes, George W. Randall, F. D. Farrell, M. C. Mickelson, sr., M. C. Mickelson, jr., Mrs. Wm. Adler, Mr. Wm. Adler, R. H. Hay, E. M. Baker, Thelma Barker, William S. Byrom, Norman G. Hough, D. R. Cooke, T. A. Sulkie, Marion F. Dodd, Clifford K. Dodd, Henry Wise Shields.

E. Murphy, J. C. Fulton, Robert Jones, Jane Maxton, Stewart P. Davis, William Shipman, jr., Joseph Logan, Alonzo Broadus, Franklin Johnson, Ray Firor, Mrs. Ray Firor, Bertha Payne Phelps, Thomas R. Phelps, Joe Grigsby, Eliz. Ann Campbell, J. S. Nants, jr., E. J. Schwartz, Thomas Tebbs, Melvin Gusdorf, American Commercial Equip. Co., Mr. Garibaldi.

H. W. Bressler, Jimmy Kruse, Dell Burrows, Margaret F. Ogden, Edward A. Burritt, Clara A. Burritt, Charles H. Burritt, Betty B. Burritt, Eugene J. Matullo, Jesse M. Ely, Marie Underwood, Mrs. Robert E. Hiles, Mrs. M. W. Hemphill, J. M. Beutell, Sgt. Clifton B. Kuhns, M. J. Prassas, Stanley T. Barker, Elizabeth B. Barker, Cecil Lester Jones, Elizabeth White Barker, Ernest L. Barker, Thomas A. Bowen.

H. V. Martin, Mr. Bosyell, William Rossler, I. P. Rieger, Nellie H. Benner, Benjamin F. Fields, Arthur D. Rossel, Ralph T. Keenan, Eugene Shomo, Fred Howell, Alice M. De Vall, John Tuerk, Carl K. Deen, Kathleen B. Lickey, Mary A. Hardin, Elizabeth W. Nolte, Charles F. Moritz, Joseph Lescsisin, L. F. Schenlsenberg, Lyman Elmore Smith, W. H. Coleman, N. J. Dwyer, Dewey Thompson, C. L. Emerson, Patricia Byrne.

Frank E. Nutt, Wm. H. Goul, J. Harry Hall, L. Sanford Reis, Daniel M. Lagar, Elsie Linz, R. H. Babb, T. R. Summers, Priscilla T. Collins, H. E. Parks, B. E. Fulgham, Ephraim Brenner, B L. Crowder, R. E. Butler, Gordon B. Kaufman.

Charles Pearson, J. D. Gilkerson, Magnus F. Corin, Verty F. Marion, Geo. Noe, Paul H. Camp, Florence McGinnis, Richard O. Barthelmess, Merrill H. Hobbs, E. L. Ettinger, E. J. Spaulding, Joseph L. Poff, Louise Tyler, Bessie R. Booth, John J. O'Brien, Jerry Congistre, Mary E. Connor, N. S. Hall, Henry D. Hohl, G. F. Murphy, Tom Busha, Dorothy B. Crismond, J. C. Northam, Catherine Leissler, D. Lowe.

Fred McCabe and Fields, R. J. Van Wagner, J. J. Connsey, John J. White, jr., B. F. Adams, Lillian F. Pickett, Wimmer B. Sagle, jr., Harry Schravel, Raymond Dyson, M. A. Tonart, jr., L. B. Sagler, Norman A. Quasebarth, W. J. Gross, Paul M. Le Beuf, Wm. Worley, Josephine Bass, Mathilde Boyd, Albert Jackson, Donald Roy, Priscilla Horton, Doris Roberts, Carl Jahn, Louis L. Boyce, Edwin Byrd Summers.

Martha Blakely, Lois P. Narey, E. C. Metz, William F. Fitzgerald, George W. Abell, Patricia E. Noonan, H. C. Parker, L. M. Bolton, H. C. Adams, T. C. Taliaferro, W. S. Allen, jr., A. R. McCarthy, Phyllis T. Cormack, Marian Knox, Dollie Mae Case, Eileen Holland.

R. S. Bertschy, Thos. H. Binford, Elizabeth F. Cummings, Phyllis E. Carpenter, Susan Bledsoe, Marie Conboy, Luella Benesh, Esther E. West, Margaret B. Dickson, Roberta G. Kinney, Lucille E. Allen, Rose Ann Tomlinson, Audrey I. Shepherd, Edith Lowry, Stanley E. Root, Mary Lapitsky, Stanley V. Price, Noble Hull, H. J. Hutton, T. Thaxton, Louise Elliott, Mary C. McCarron, Helen Brody.

Edrie L. Colvin, Daure Hettrich, Harriett M. Reusswig, Hilda M. Svanas, Jean M. Schwager, Willie Dell Napier, K. E. Franklin, Ruby E. Day, Eunice S. Gough, Dorothy M. Lewis, Helen Lee Thurston, Helen Cooper, Melvin A. Miller, Thaddeus J. Wilk, Elizabeth M. Treen, C. C. Nelson, Martha W. Williams, Kermit P. Floyd, Ida B. McDevitte, Priscilla Dianna Edgell.

Ed Wooten, Millicent Sturn, Julia Maxwell, Frances H. Morley, Priscilla Bennett, L. C. Houghton, Beryl K. Joslin, Frances E. White, B. Sugarman, Betty Flinn, H. W. Smith, Amy C. Lynn, C. R. Wilcox, Georgette Carrier, Ruth Givens, Helen Sullivan, Ester Follette, Alice M. Weber, Florence M. Sailer, Margaret F. D'Amico, Henry A. Hilbinger, Melva Jackson, Mary E. Ohm, F. G. Ulen, P. T. Rees.

Lucy Allen, Ruth Crawley, Kay Smith, J. B. Butler, W. C. Baty, Otis L. Miller, Eleanor Clark, Louise E. Hill, Arnold L. Emch, Thomas G. Tyre, William E. Mavritte, Howard Keller, Wilton A. Johnson, Joe Miller, J. B. Scott, A. B. Kirby, G. Merle Day, Belva Lewis, Lieut. Comdr. W. H. English, William M. Pinkney.

Corpl. Louis K. Bala, Pvt. Stanley J. Bala, Pfc. Ted Pwczalski, Sgt. John Kolosky, Lawrence Morgan, Pfc. Frank Miaz, Tech. Sgt. Robert Weaver, Raymond Morgan, Pfc. William L. Kasper, Genevieve Bala, Julie Mannino, Mrs. Margaret Powell, Miss Margaret Powell, Katinka Myers, Delores M. Rohde, Yetta S. Leibovitz, Alice M. Lucy, Ruth C. Graham, Genevieve Marleski, Florence Fields, Frances Caniga, Sara F. Bieber, Catherine Fiorentino, Dora Simalevitz, Selma Hersch Lefke.

Carlene Hecteman, Rhea A. Marin, Mae A. Nosel, Bessie Cline, Lillian Gold, Gertrude Kymen, Sylvia Tillie, Florence Reznik, Lillian Deutsch, Nancy L'Estrange, Katharine Cox, Vilma Burger, Gertrude B. Goldstein, Jennie A. Levigne, Marian Berry, Ralph Berry, jr., Frances Rossi, Esther Hamilton, Violet May Black, Adeline Levin, Wanda McGhee, Harold Tucker, Ruth Ellis, Helen Salontay, Estelle Katz.

Mary Pearce, Jane Peterson, Wilma Gross, Clara V. Kornitzky, Harriet Rosenberg, Audrey C. Carr, Cornelia Shapiro, Frank Lefkovitz, Sylvia C. Eisenberg, Marjean Philippbar, Eloise Hurd, Louise Aftoora, Helen Pollack, June Dawson, Agens Enloe, Roscoe Enloe, Anne M. Puky, Rose Lebowitz, Carrie Trotter, Chas. Sosenheimer, Estelle E. Farassey, Subie S. Ramey, Mary Hopkins, Viola B. Gaede, Carrie K. Jennert.

Eva G. Safford, Elsie M. Anderfuhr, Jessie Strauss, Joseph Strauss, Gladys C. Merklinger, Lucy K. Knoll, Cora K. Jackson, Margaret R. Luikart, Emma Mae Curry, Ethel V. Evans, Elsie R. Bednar, Albert Bednar, Anne C. Combs, Marge J. Kneebusch, Edna Anna Riley, Edward Merklinger, Jennie Gordon, Frances P. Moss, Catherine M. LaCastro, Junebug Heckert, Hilda Hekelman, Elsie M. Serafini, Marjorie Wilder, Roland Wilder, Hubert Wilder.

Elizabeth J. Patek, Robert Patek, Louis Patek, Kathleen Newsome, Lusie Perry, Dorothy F. Scelfo, Josephine Irffreda, Maybelle Anderson, Irene Hallinan, Irene Hallinan, Marian E. Churchill, Eleanore Hooper, Bertha L. Wheeler, Frances Rossi, Betty Lou Rothgery, Kathleen M. Carter, Sgt. Harold Rosenbluth, Margarite Ames, Bert Beard, Lillian Berman, Bertha Ransom, Aeline Sullivan, Ethel Budin, Olive Campfield, Marian Churchill, Ida Olfant.

Suzanne Cohen, Eleanor Crowell, Ernestine Evans, Dorothy Faud, Marie Farmer, Libbie Finson, Janet Friedman, Harold Graham, Eliz. Grazanik, Norma Harding, Margaret Harding, Cecelia B. Hart, Helen Hunt, Margaret Horney, Agnes M. L. Dahler, Dorothy D. Dobokos, Ruth Brown, Jeanne C. Blau, Alice Waldon, Kathryn Douglas, Elvira Goldenfield, Margaret Meyers, Sara Turner, Lieut. J. C. Maytnier, Lieut. D. M. Maytnier, Catherine Summerville.

Vanella V. Yates, Maybelle M. Griglak, Eleanor T. Cocherell, Wanda Repenski, Janis Heidenreich, Lydia Palumbo, Mary Montonary, Doris Lee, Lillian R. Griffiths, Grace L. Griffiths, Lynn Griffiths Farrow, Lillian Rothstein, Dorothy Roth, Dorothy Hoff, Lucille Starsinic, Ann Starsinic, Ann Marks, Ann T. Harris, Frances J. Churcher, Miriam Bader, Florence B. Beecher, Ted Wicks, Maidie C. Bobst, Barbara Bobst, Katherine C Bryant.

Marie S. Calhoun, Alice Campbell, Julia Ann Donato, Gladys Huter, Rhea S. Jouannet, Dolores I. Koren, Lillian M. Lane, Elsie W. Mastery, Catherine J. Mazur, Mary E. McCaffery, Margaret McPherson, Dorothy E. Moody, Frank L. Moody, R. Frank Moody, Omer Peterson, Betty Wilson, William C. Sadler, Florence Preising, Goldie Schwartz, Bessie M. Wilder, H. M. Rose, J. W. Elston, F. S. Stein, L. S. Gnuschke, Mary Horkan.

Agnes McMan, Jo Ann Hauser, Georgia Randolph, Margurite Hynes, Elaine Griger, Bertha Knapp, Sara Moreland, Luther H. Craig, Rita G. Lang, Hanna Arowitz, Hildreth Meyers, Elaine Taub, Lilyann Teske, Iola Ritchie, Vivian M. Schmitz, Bernice Gold, Olga M. Johnson, Josephine Gufreda, Ann Smitheimer, Ethel Segal, Rose L. Klein, Ruth Stratford, Charlotte M. Muller, Lorene Lewis, Charles Lewis.

Floris Bachman, Nellie Baker, Theresa Sitonti, Alvilda A. Brinck, Violet H. Burandt, Bonnie B. Dyment, Ruth Eisenberg, Joyce R. Falk, W. Jane Farwell, Kathryn W. Floyd, Ruth M. Gauger, Ann E. Grant, Mary Hakos, Kathryn Holman, Owen Ehrie, Mary Kapantas, Eleanor Kiczik, Eleanor Lukach, Alexander Mansberger, Ruth McNiven, Faith Meywes, Ruth Kenney, Lauretta Nardillo, Elenore Nelson, Rose Rizzo.

Dorothy E. Ross, Gertrude Shipman, Anna Sminchak, Madeline Snowden, Ruth Solewak, Bella M. Stark, Bernice Tanker, Aurore C. Trombley, Rosemary Wirtz, Gladys M. Cooper, Easter B. Johnson, Viola L. Frank, Reba Patrick, Verna Burton,

In Government Girl Campaign

LUCILLE WASHINGTON, who took part in the campaign for warplanes as an employe of the Publication Division of the Adjutant General's Office

Pearl Mahoney, Pearl B. Branowitz, Frieda Wigodsky, Lillian Sobol, Mildred Maytnier, Margaret McLean, Marilyn L. Patrick, Constance E. Chaffee, Sally S. Golland, Irene Castagua, Rosemond Genther.

Susan Ellsworth, Ruth Ferrier, Elsie Sapara, Sylvia H. Sokilsky, Mary C. Murtaugh, Francis D. Murtaugh, Helen R. Blecher, Elenor E. Sawyer, Tillie M. Gibberman, Thelma Gibberman, William A. Gibberman, William S. Gibberman, Phyllis Selzman, Hilda Lancaster, Laura Gregor, Ruth Pferrer, Margaret Ostrowski, Geraldine Gravett, Norma Cohen, Julius Cohen, Bernice Flanagan, Angelo S. Piraino, Mary Alice Pratt, Spencer H. Pratt, Lena L. Shambauth, Beatrice C. Ness.

Lois Robinson, Ann M. Gregor, Evelyn J. Sledz, Frances Longstreet, Ayleen Kinzel, Bertha Knapp, Esther Levine, Jeanne Lutner, Sara Moreland, Joseph Prokop, Mary Robinson, Betty Seelig, Ruth Snyder, Sylvia Spector, Alice Spiney, Florence Stern, Arline Sullivan, Ruth Switzer, D. Taylor, Helen Weiss, Mary Whitcraft, Alice Wilkes, L. H. Pereida, R. J. Pereida, F. A. Ringland.

M. M. Ringland, D. J. Griswold, H. B. Perrin, Goldie Schusterman, W. E. Koehn, P. G. Koehn, M. F. Gandee, P. Smith, G. M. Rankin, Erma K. Krauter, H. L. Anderson, R. Spiro, E. E. Roller, B. Sommerlatt, S. Farber, M. C. Riemer, E. Solomon, N. R. Berkey, Joseph Savino, Matty Savino, Alice E. Brahtin, Vilma M. Krusko, Dorothy F. Mills, Julia M. Thiery, Miriam I. Church.

Helen Neubert, Elaine Kostell, Margaret Whittaker, Ruth C. Cochen, Mary S. Maxim, Florence Z. Spira, Janet Donley, Helen Griffin, Marilyn Griffin, Lillian Helstein, Howard Helstein, Dorothy M. Keefe, Cora D. Roth, Anna Yager, Gussie Apisdorf, Lucy K. Schaaf, L. Wright, V. Hartwig, P. Cronquist, Virginia Hart, Genevieve C. Miller, John T. Wood, Mary S. Baby, Helen E. Leach, Helen Kohen.

Lucille O. Stratton, Mistie M. Cohagan, Gwendolyn Maples, Mary A. Fassbach, Sylvia Sachse, Ida Amdur, Audrey Jackson, Hilda K. Antonius, Suzanne B. Balog, Janet F. Jaffe, Ruth E. Kirk, Avis L. Leith, Eunice Kindle, Virginia H. Kozak, Gladys C. Vollmer, Carmella Pozarelli, Florence Lebo, Ruth Warden, Harriet H. Darby, Mrs. E. H. Cox, Margie Sanders, Lennie V. Monseaux, Dorothy Schwartz, Rita L. White, Barbara Belknap.

Pearl Gold, Isabelle Hanson, Ruth Crofoot, Joan Crofoot, Richard Crofoot, Evalyn McFarland, Dottie Porter, Contella Lee, Elizabeth M. Johnson, James Fravel, Mark Fravel, jr., Alice C. Martin, Josephine Whitlock, Marie A. Taylor, Florence M. Saphire, William C. Corbeau, Elizabeth V. Corbeau, William R. Corbeau, Betty Jane Corbeau, Kay McDermott, Elizabeth Heller, Evelyn J. Dorsky, Merle W. Sheldrick, Marguerite S Piquet.

Jeannette DeVore, Mabel McWherter, Florence F. Jaster, Marie Buzzelli, Olga Hall, Louise I. Derriger, Emma Edelbrock, Margaret Stanton, Eileen A. Toth, Grace Brent, Phyllis Keidel, Billy Livingstone, Helen McKenzie, Estelle Weitzman, Zella A. Smith, Constance L. Parker, E. E. Jacobs, A. C. Lundy, jr., Estel H. Webb, A. P. Paulson, Walter J. Michel, Roy E. Luther, Charles Lowe, J. M. McGuin, F. E. Banks.

Mary A. Johnson, Bessie R. Day, Charles G. Tehan, Ethel A. Knapp, Virginia Armstrong, Kay Mooney, Henrietta Cardwell, Doris M. Spinda, Edna Maschmeier, Anna McCaffery, Sophronia M. Pitts, Millicent Sitler Artman, Jaha Pandolph, Ethel Reeser, Yolanda Sterling, Marie Sterling, Rachel B. Bell, Emma Jean Brubaker, Anne M. Goga, Lois Grady, Clara Cortese, Dorothy L. Bealosky, Helen Olejarz, Gladys M. Watkins, Ruth C. Pratt.

Muriel M. Keats, Alice E. Gilles, Pauline Soukup, Frederick Soukup, Alice Soukup, Fred P. Soukup, Karen L. Streit, Elroy G. Streit, Hazel E. Mandke, Genevieve Doutt, Ruth A. Hotkins, Elvera T. Haley, Richard F. Haley, Lillian F. Baratt, P. A. Dorie, Rose Szydlowski, Irene K. Grzeszkiewicz, Marvin Young, Etta M. Grove, S. J. Saunders, Donald L. Pratt, Mabel Alt, Ruth Goodman, Marian Stout, Patricia Leece.

Louise Brown, Jerome Blumberg, Lillie M. Price, Phylis F. Goldstein, Madelyn J. Kinsey, H. B. Hamilton, William Stewart, David R. Hunter, James A. Fox, Theo. Powell, J. H. Buchanan, N. J. Nelson, E. Klein, Louis T. Cook, D. Louise Tarpl, Esther Gould, Ruth Galitz, Ione H. Otterger, Ame Auerbach, Amy Stewart, Theckla B. Grant, Pvt. William H. Grant, Diane D. Dietz, Celestes F. Guy.

Edith Block, Marion Lau, Kathryn DeBoise, Theda H. Moore, Kathleen E. Goern, Helen Machat, Pvt. George Hinkel, Anne Sobul, Hazel Dell Cain, Pauline FitzGerald, Virginia E. Craine, Clara Swartz, Suzanne Cohen, Pvt. Richard L. Cohen, Lillian Pitt, Alan J. Lederman, Helen Granger, George R. Daniel, Joseph J. Kitchen, Lewis B. Bagby, Milton Klastorin, Frank Spadero, Don Brockett, Mary N. Sliny, J. L. Sands.

John A. Ercole, Gene Marzko, Robert J Wallace, Ralph J. Dilley, Charles J. Price, Lewis J. Silvey, Arthur W. Kuper, J. H Clements, P. Beakley, P. V. Smithen, A. B. Lewis, Michael Bauer, John W. Bostock, Raymond Greenleaf, Edgar J. Jackson, Norman W. Sowell, C. R. Virtue, jr., Emmet E. Vance, Carl Heins, Robert Kincaid, E. L. Hanson, M. L. Pritchett, P. R. Manson, R. M. Kirchman, R. P. Feely.

Lon C. Conner, J. G. Closson, D. D. Dahl, J. A. Hiatt, Donald L. Pratt, J. M. Sullivan, G. H. Begge, A. J. Traham, R. S. Trippiett, Steve A. Grobon, H. F. Nichols, V. A. Currence, H. J. Thomas, F. L. Colyer, L. L. Teller, James A. Shearer, Katherine Parrott, Gladys Klein, Max Gottlieb, Alta Henderson, George D. Klinke, Maryl M. Moffett, Rachel Medlin, Ruth N. Cann, Dorothy H. Tarbush.

J. P. Butler, P. M. Eldridge, Robert Walz, M. V. Medlin, Steve Perovich, L. P. Clark, R. H. Hawitzke, J. E. Holland, Charles E. Shaughnessy, M. D. Cook, E. R. Zell, E. J. Stevers, jr., T. H. Emerson, R. C. Clark, P. H. Lovgren, A. W. Bale, R. W. Barber, W. D. Kirkland, Rose J. Attenson, Ruby Blick, John Shaw, W. W. Schell, O. J. Deuby, Ensign J. H. Hodapp, Ensign H. R. Biske.

Phar. D. W. Coffelt, D. Patric Shannan, Charlya O. Holland, Anne T. Kotalik, Mabel E. Hanson, Betty L. Smith, Dorothy E. Mart, Josephine Doe, Violet Melcher, Charles W. Russ, R. T. Davis, K. E. Stone, Margaret D. Clarke, Z. E. Skorztko, William D. Thomas, Betty J. Densmore, Eileen M. Naljorks, Rita Hoffer, Jane Davies, Wilma Mandy Esther Ritzenberg, Dorothy L. Miller, Esther S. Sotnick, Marjorie M. Mann, Virginia Sapp, Sydelle Goldstein, Lillian M. Gross.

Shirley Gongolewicz, Dorothy Leichtman, Iona Dobias, Frances Barek, Frances Urankar, Rose J. Levy, Ruth M. Kay, Mildred Juntoff, Hilda Friedberg, Permilla Coffman, Mary Milanick, Abie Hawthorne, Ruth Phelps, Eileen Epstein, Eunice M. Martin, Landonia M. Robinson, Ruth Leinigan, F. E. Kirk, Dorothy M. Periman, Elisabeth M. Tinney, Pay Gardner, Peggy McKimon, Florence Levin, Frances Bearden, Ellen Hackett.

Randi B. Hummel, Lillian Mae Hayes, Rose Ginsberg, Shirley Wetzke, Helen Schoeffel, M. Zoe Nicodemus, Angeline Spinelli, Evelyn Veverka, Marion Juhasz, Irma P. Wallace, Phyllis Puslifer, Kathryn McMillen, Marie Bettner, Marguerite Estock, Harriet Sinell, E. Wilcox, Joyce Starky, Eileen Sands, Maxine Reid, J. Humphreys, C. Rudolph, G. Kasmarski, M. Skillman, Mary Calderwood, Ann M. Symons.

Wynona Litzenberg, Melson McClosky, Geneva Davies, L. Von Mengeringhausen, Rosella Hochheiser, Alice Hochheiser, Andrew J. Grant, Lillian M. Goler, Evelyn A. Holt, Sylvia M. Kohn, Inez Liddington, Mildred McDonough, Beatrice F. Zurick, Harriet Washburn, Hannah Curtis, Mark Kinney, Betsey Kinney, Esther Schultz, Blondelle Stubbs, Fannie Levitt, Esther Baird, Aspera E. Post, Irene O. Hass, Bernice Hillman, Sydell B. Berger, Mary C. Waldron.

Dorothy N. Marton, Genevieve K. Closson, Evelyn Scheteter, Nicoletta Sindone, Emma McIntyre, Helen Maciejowski, Maxine G. Blum, Sara Lee Gordon, Lois M. Peoples, Stella Horndeski, Mary Ann Sekerak, Helen Skochi, Melaria Gambeski, Sara Elzees, Dallie M. Davis, Ann M. Calarco, Elizabeth Edwards, Dorothy L. Chaffee, Ruth M. Wernke, Berdena H. Shosenberg, Evert E. Klastorin, Marian B. Weber, Joan Cheetham, Rosemary Atwood, Marjorie Warner.

Francis Saskin, Edna Denk, Florence Spira, George E. Errington, Donald A. Barclay, Robert Albert, James Cochrane, Earle M. Busse, Charles E. Shultz, Lionel LaRochelle, Don R. Miller, Arthur Clabby, Ernest W. Finn, Glenn S. Cooper, R. E. Menefee, J. E. Stephens, Frank L. McGough, LeRoy Shinn, Joseph Kochhan, Joseph Duplinsky, Mike Grosso, Billy Burke, W. Barratt, C. F. Brandt, C. C. Christman.

G. Keeler, W. H. Snyder, V. D. Cunningham, H. L. Skidmore, J. L. Ubrey, E. H. Webb, Marjorie Nicholas, Joyce Flanagan, Genevieve Eisen, W. Marie Allen, Rosalyn Weiss, Mary Kotch, Ellen Havel, Charleen M. Henry, Lois J. Snadler, Charlotte Salovon, Dorothy Efros, Eleanor Smith, Geraldine Warriner, Emma Siegel, Henrietta Dolinsky, Pearl Brown, Ruth Pessell, Helen M. Wilson, Helen M. Spencer.

Josephine M. Sidoti, Olga Pasterick, Goldie Golostein, Dorothy Longo, Alyce M. Mincke, Jeannette K. Charmock, Ethel Wannell, Bessie H. Earl, Eleanor Jenkins, Agnes Moticka, A. L. Flynn, Jeannette Bien, Gladys Singer, Etherl Hardy, Alice Cole, Myrtle Reed, Ethel Wenger, Ruby Werner, Ethel Sowers, Phyllis S. Whaley, Dorothy Rayburn, Mary Abrams, Frances Dudley, Betty Collman, L. Herskowitz.

Emma Williamson, Ellen J. Jakuback, Edith L. Brickner, Mildred M. Plank, Lucy G. Carnegie, Bennie Zimmerman, Marion K. Bellavek, Rita Wurm, Helen Knoff, Fannie Saltzman, Helen Friedman, Josephine Gunta, Dorothy Richardson, Dorothy Ross, Edith Scher, Ann Swewczuk, Olive Traut, Lavinia Wilson, Le Verne Wohl, Juanita Wright, Marilyn W. Zelman, George Gallagher, Leon Gruberg, August Schade, Roy Stubbs, Lois Bernon.

Anna Cijanko, Pauline Cichocki, Violet Divis, Harriett Doyle, Gertrude Feitel, Jenny Ferrini, Jean Pisco, Ann Mordkowsky, William Gordon, Grace Gentile, Sylvia Gutenberg, Elizabeth Hayes, Mary Horning, Marie Jennings, Rosemarie Karl, Yetta Klein, Lenore Licky, Henrietta Odlejemski, Louise Plosila, Dorothy Pekarek, Santina Rinaldo, Anna May Tanno, Minerva Simon, Betty Smallcombe, Ruth Stack, Esther Kades, June Skirke, Stephania Kost, Stanatia Economy.

Eleanor Winkler, Dorothy J. Howell, Josephine L. Blank, Estelle Kaplin, Ila M. Johnston, Sara L. Frame, A. Eston Sowers, Maxine Adler, Gloria Adams, Nancy Miles, Barbara Gunther, Anne D. Campbell, Petite Cornerty, Mary E. Benfield, Ellen M. Manning, Betty M. Agan, Margaret Gay, Eunice M. Saunders, Alice Kunsemuller, India Burnett, Norma Whitenton, Katherine Bosman, Della Chavez, Eva Forsman, Estelle Burroughs.

Margaret H. Griffin, Adalyn Gunn, Sally Galbraith, Josephine Tindall, Flora Heckerman, Rita L. Buerkel, Yetta Bass, Phyllis Fuehrer, Olga M. Dolan, Reba Kelley, Ada Hudes, Adelaide M. Brookins, Irza M. Duenzo, Virginia Dekle, M. Gloria Condon, Murial R. Parent, Mary A. Larson, Joan Taggart, Marylou Gourley, Lois M. Hales, Betty Hovermale, Jean Jochal, Frances C. Schmitz, Jean G. Hicks, Eleanor Weeks.

Kathryn Newtin, Sopie Siskus, Esther R. Coehn, Bertha Smith, Doris E. Collier, Natalie E. Barry, Marie Gorman, Mary M. Thomas, Kathryn M. Smith, Helen A. Sarnowski, Mary L. Kercher, Eleanor E. Barr, Theresa Pustay, Gracia Knaack, Minnie L. Huffman, Charlotte Scrivens, Evelyn Stouffer, Miriam R. Poss, Etcil M. Eubank, Gloria Cutting, Patricia Payne, Isuam McCutcheon, Peggy Brown, Mary C. Porter.

Marion E. Jacobs, Marion E. Newburg, Mary E. Balden, Esther Kraditor, Marie Puzach, Gladys Hitchcock, Evelyne Seiler, Dalphine M. Millan, Eleanor M. Bucknell, Annette Rivers, Selma A. Sowelsky, Robert Jordan, Kenneth Love, Alfred Erick, Walter Bruozis, P. W. Stockton, J. M. Derrig, Robert Stryker, W. F. Naeher, Paul G. Moak, S. L. Quimby, Arthur Raftery, Arthur Haefner, Marice D. Young, Si Hagerty.

Ruth Metz, Jane Owens, Dorothy Brittain, Dorothy Brown, Rose Corellio, Edna Ellenbest, Jean J. Fink, Bessie Frind, Maxine Goodman, Alberta Hayes, Jean Helwig, Patricia Miller, Ruby Mosley, Virginia L. Haske, Georgina Hodge, Violet Gruber, Ruth Shuman, Virginia Liljegren, Ruth Macorkel, Jane Pritchard, Marjorie E. Crosby, Florence Kodidek, Allyse Fraser, Jean L. Provost, Rita Bell.

Carola Murray, Rosalie Stromback, Adeline Hodges, Ruth Clem, Anne Diehl, Frances Brillhart, Ann Seibert, Lydia Cable, Mary E. Lysaght, Eleanor M. Kraus, P. C. Janaske, Mgt. E. Combs, Grace M. Johnson, Virginia I. Milner, Dorothy Ledgerwood, Charlotte Hagerman, Winifred Sebastian, Eleanor Sanford, Martha Bennett, Genevieve Jannazo, Opal Decker, Eileen Kahan, Nancy Giordano, Evea Leidal, Peggy Schneider, Vera C. Hartrick, Besse Shuster, Georgene Salomon, Barbara Woodruff, Norma Pollack.

Theresa Hulsebus, Kathryn Shilakis, Emma E. Newkirk, Valeria M. Hall, Esther P. Tancek, Gloria Sogg, Lois Bjorkuist, Pfc. Walter J. Ketchel, Pfc. W. Long, jr., Pfc. A. Chaffee, Pfc. Bernard Key, Pfc. D. M. Ridling, Pvt. Daniel Brunnelle, Pvt. Elmer Eichhon, Pfc. Chas. Gletto, Cpl. Ivan DeKay, Pvt. M. Letteriello, Pfc. Jas. McQuarters, Pfc. W. W. Wickline, Pvt. A. Montanary, Pvt. Roy Geyer, Pfc. M. Fisaretti, Pfc. R. J. Tate, Almira Shepard, Pearl T. Hoffman.

Nina Hobson, Catherine Shaver, Lillian Oswald, Harriet Mindich, Mary A. Pierson, Ruth Osterrieder, F. D. Kain, Arthur Jacobs, Elinor Nye, Priscilla Gilleet, Dorothy Orton, Doris M. Roberts, Catherine Fisher, Norma Dunlap, Rita Lannouette, Margaret A. Yule, Ruth Cirkot, Susanne Trinfer, Doris E. Kelly, Marjorie Reed, Grace Cottrell, Barbara Mulhern, William C. Lanning, Andrew Frey, Frank Helm, D. Goodson.

John J. Hartnett, Newton Babcock, Bernice Taksa, Vera B. Buford, L. R. Gorman, Therese Mulhan, Molly Landon, Mary J. Rawlins, Alice Shannon, Marine Hanson, Mary E. Miller, Eleanor Witt, Sophie Reed, Marjorie Kaupman, Katherine Walsh, Ella L. Wilkins, Amy Goresen, Verna Stephenson, Doris E. Lawler, Susan Whalen, Carol Hewitt, Marcelle Dickerhoof, Alice Cota, Olga Kourtsis, Dorothy Ford.

Jean Grande, Bernice Schaffee, Polly O'Donnell, Marie E. Hange, Emma Fitzgerald, Benjamin Sandberg, Dorothy Levitt, Arline Wacker, Anamay Burns, Geraldine Rust, Alma B. Fague, Elizabeth Schooley, Stella Stesney, Rose M. Cacolici, Patricia Payne, Angela Dellaria, Matilda Bryosky, Ruby G. Berry, A. P. Cross, Doris M. Cywenski, Leila Jane Strong, A. L. Bukszar, Loretta Lawler, Constance Glazer, Lydia Welenterchick.

William Fraser, W. E. Morgan, Flory Anderson, Luther Storme, Terrell Oliver, C. H. Davis, William Lemberg, Clifford Sizemore, Lorn S. Hutton, Mrs. M. Carpenter, Jeannette M. Adams, Louise Williams, E. Siebald, Ann M. Cronin, Irene Clark, Alice Divokey, Jean Penny, Elizabeth Snider, Sergt. Graczyk, Corpl. Vernon Mullikin, Pvt. Jack Strelecki, Pvt. Frank Bender, Sergt. A. Elikofer, Pvt. George Valelli, Sergt. Elmer Brown.

Pvt. S. Hall, Pvt. Grace, Pvt. Samuel M. Lasinski, Corpl. Robert Galloway, Pvt. John J. Rodgers, Pvt. Sam Shanahan, Pvt. Arthur Whalen, Corpl. Harold Blick, Pvt. Richard O. Helenius, Geraldine Dippel, Kathleen Polak, Bernice Wrabel, Eleanor Salmon, Evelyn C. Jacobson, Laverne Silverman, Joan Ford, Margaret Stucko, Margaret F. Buc, Irene Saltzman, Edna Downing, Rita Klein, Joyce Caprio, Florence Finney, Frances Donahue, Flora Sax.

Mary Hill, Margaret Holtzapple, Irene Gregor, Theresa Young, Mildred Rolley, Frances Filippi, Lucy Goodman, Bette Silverman, Lillian Fajdiga, Ruth Mintzer, Betty Levy, Alice McGinnis, Gladys L. Goggin, Mayme Sheddan, Martha Losik, Lucille Krause, Edith L. Klein, Dorothy Drisger, Marianne Calderone, Cecelia H. Eros, Alice Rosenthal, Dorothy Collyer, Jewell Arndroff, Erma S. Green, Mildred Cushman.

Josephine Sindone, Madeline A. Toporcer, Helen Szczepanski, Elizabeth Ross, Mary Patronite, Betty Belmont, Frances S. Rose.

Ruth E. Davis, Helen Dittoe, Jacqueline M. Zyp, Katherine M. Calareo, Mary A. Connor, Arlyss A. Shear, Eleanor Williams, Helen Hocker, Shirley Jaffe, Jeraldine A. Muller, Opal Shirah, Magdalean Luch, Angeline Olivito, Geraldine Wilson, Marie Kozen, Lois Katz, Roslyn Artz, Anna Mansman, Rose L. Novak, Frances M. Childs, M. LaVerne McRea, Denis Cassland, Jeannette R. Oburne, Marie Lee, Norma Jean Jackson.

Lena H. Napoli, Irene Trytiak, Lillian M. Miller, Helen Miller, Adele Owens, Anne Nardi, Mollye Bossen, Stella Close, Banche H. Sander, Betty J. Kuhar, Phyllis R. Catlin, J. L. Rohde, Mildred M. Bell, Sylvia J. Shapiro, Shirley Kangisser, Agens Corrado, Lois Connor, Marcia Levey, Helen Joy, Angela C. DiNardo, Coral Greathouse, Betty Mullen, Dora Soloman, Bernice J. Alps, Anne Bewley.

Mary Foley, Betty Russu, Victoria Borza, Rosalind Tartar, Rhea McNamara, Ann Truffin, Lillian Barnes, Shirley Lurie, Annette V. Wald, Rita E. Siegelman, Theresa Croson, Grace Hinton, LaVerne Stouffer, Sarah Cipiti, Betty Schofer, Ethel Filicko, Estelle Baskin, Eileen Forman, Esther L. Patrizi, Clinare Kuzmich, Frances Jacobson, Mamie L. Sims, Natalie Polloch, Gertrude Brenner, Theresa Assaff, Mae Starbuck, Shirley Mansky, Ida Moore.

Marie Kerr, Ann Thomas, Ida Tashman, Virginia K. Lea, Lois Greenberger, Myrtle Heppel, Ruth H. Horr, Lois Bliss, Nancy Nash, Dorothy Meltzer, Esther Minsky, Frances Ferguson, Mabel Cronin, Mary Scott, Marina Scattergood, Helen Peters, Loretta Bennardo, Mary Ann Fought, Filomena DiFrancesco, Bernice H. Dolin, Marion R. Albie, Edith Clark, Lillian Ledaall, Lois Pritsch, Mildred Moody, Verna Ristoff, Hazel Stark, Adele Schulte, Betty Lesser, Harriet Menles.

Lillian Moskoquitz, Ruth Rosen, Arline Bain, Nondas Harton, Candas Reed, Anne Petro, Lucille Mann, Betty Alderman, Angela M. Fatica, Shirley Perlin, Lillian Schwartz, Rita L. Miller, Elsie Vohnout, Lenore Griffin, Louise Kisnee, Beverly Brooks, Doris F. Smillie, Esther H. Leiken, Grace S. Clement, Bertha Caslin, Esther J. Creech, Agnes Bay, Betty Malecki, Mabel Solteer, Esther B. Ringold.

Mildred Drakos, Ethel June Mead, Dorothy H. Novak, Shirley M. Hammer, Anita Holley, Ethel Joyce, Frances Plato, Virginio Bolyer, Helen M. Stein, Lois Summerell, Marie Myers, P. Valerie, Viola J Sansone, Stella Mighonne, D. Cook, Doris Zetzer, Mildred Wilken, Margie Piocco, Virginia Stratton, Ruth Ford, Olga Petro, Angelina Garell, Eloise Alden, Jean Weissfeld, Betty L. Pennock.

Marion Groll, Edna Sterling, Ruth Baurn, Jas. Burrington, Caroline Azzolina, Christ Taffs, Ferdinand Taffs, W. Lentz, Jerry Hardy, Harry D. Binson, Sally Coffe, Gertrude Moss, Edward Jones, R. K. Chaffee, C. W. Clarke, S. Lieberman, Wilber S. Costigan, Paul Mourton, N. M. Towner, Mayme F. Smith, Robt. Duncan, Richard D. Hart, Albert Johnson, Alliene Blake, Lillian Wilkerson.

Geraldine Freeman, Marguerite J. Alixson, Leslie C. Rucker, Laverne Alice Andrassy, William Shapiro, Willie Chapman, James Cliffin, Mrs. Jennie Mosley, Aniea Cook, E. O. Gardner, Dorothy Smith, Bea Clement, Mina Jeffries, Edna Bailey, Edith R. Kenny, Helen E. Bros, Theda E. Thompson, Helene Goldenberg, Celia Madorsky, Isabel Stotler, Edna Tyler, A. V. Morris, R. F. Draper, D. J. Malbrough, C. W. Waters.

C. R. Green, F. W. Bury, J. P. Weaver, H. W. Bryce, J. A. Danisch, A. P. Merrigan, H C. Thomas, H. Tantum, jr., J. R. Brown, R. W. Retterer, J. E. Lecours, M. L. McCready, J. C. Grogan, F. E. McMillen, C. J. Willman, G. E. Sanford, L. H. Goodhue, T. J. Long, R. J. Herlihy, P. E. Pulver, W. H. Heron, G. F. Brewton, L. H. Hill, G. S. Foote, jr., F. L. Weiland.

Una Colyer, Margarette E. Amick, Erna Miller, Fannie B. Wade, Berenice Anderson, Bertha Merrignan, Eleanor Glodan, Elizabeth Kalstion, Babbette Hansman, L. K. Stone, Helen Graham, Shirley Siebert, Virginia Crimaldi, Doris Adler, Eleanor Butler, Jennie M. Greto, Jane Whitaker, Eileen M. Galondo, Dorothy Schusterman, Margie M. Rocco.

Sara L. Wynbrandt, Dorothy B. Krause, Betty aJcobs, Myrtle M. Roberts, Joanne Williams, Neomi Wahy, Ann I. Reynolds, Ruth K. Berrell, Henrietta Nagel, Esther Fox, Phyllis Sampson, Bernice Begis, Ellen Burdette, Theresa Consolo, Marilyn Lite, Lois Selleck, Marie H. Hughes, Marjorie A. Vernon, Anna May Howeth, Ethel Goodman, Ethel Goldman, Sylvia Midinkoff, Evelyn Kurz, Mildred G. Gordnt, Lela Hall.

Lieut. J. P. Stumpf, E. W. Cooper, Marjorie Whelan, Esther B. Corbett, Virginia Wolfe, Betty M. Ganoe, Olga M. Belaj, Jacqueline Thompson, Bernice M. Bohacek, Ploery Weith, Polly Konigsburg, Mary Jo Keyes, Tanya Nicolet, Leona Slate, Rose Friedlander, Earl D. Griffin, Isabelle Cooper, Sylvia Robertt, Lillian B. Steinberg, Helen M. Higgins, Terry Panasite, Virginia Diamond, Betty Marks, Dorothy Newman, Cecelia Momelos.

Mary E. Dahl, Ethel Graham, J. E. Corcoran, M. S Erlanger, C. W. Nichols, E. F. Armstrong, L. C. Chcheu, jr., Charles D. Lewis, J. P. Killeen, J. J. Mohler, D. R. Carter, J. T. Murray, David E. Slattery, Radie Broome, Frieda Allen, May Ann Tolaro, Pauline Ockunzzi, Helen Vugrinac, Frances Artino, Nell Sabath, Honnie R. Paige, Vivian Chaffee, John Bugos, jr., Cecelin M. Reid, Gladys M. Johnson.

Eleanor Bowen, Mary J. Kellion, Jean Paxton, Simeon Johnson, Mario J. Garbo, Phyllis Takiff, Viola Vivian Boss, Clyde William Metcalf, Julia Olivia Moses, Lynn Wilcox, Margaret Augian, Flora K. Brady, Marie Lacastro, Arthur G. Sutton, Elmer S. Pillis, Robert E. Sheddan, Roy F. Smith, George M. Lee, Ben R. Miller, Hyman D. Tandy, John Tyler, Bob Mocella, Robert Hasuman, Mason Wilkins, C. J. McIntyre.

Daniel Thorpe, Miles Signor, Joseph A. Greto, George R. Goresen, George V. Moore, John Trevlin, John Meyerhoefer, Joseph Butler, E. L. McCreary, Keith L. Ostenson, Patricia Nesbit, Rita Shannon, Helen Jouget, Frieda Lewis, Tommy Lecours, Mary E. Carroll, Mary L. Mercer, Elizabeth J. Bunner, Minnie Facter, Corinne Artino, Nora Shearer, Jennie Robinson, Lois D. Rennevet, E. Mocerino, Eloise McIntyre, Marcelle M. Larochelle.

Mary Drummond, F. Yee Quil, Jane Neuenforf, Frank Edwards, Mary Tucker, Helen Ciesicki, Betty Jane Linne, Margaret Sommers, Evelyn Malbin, Selma Manchick, Helen Barnbam, Catherine Roddick, Flooruce Bitts, Jean A. Chamberlain, Charlotte Barb, Margaret Dailey.

C. H. Jenkins, J. L. Marley, J. E. Price, J. Glickauf, T. E. Walsh, L. H. Hazzard, P. J. Lovewell, G. M. Hambright, S. Yarsky, J. D. Spohr, E. L. Elliott, I. R. Valenta, Thomas H. Loy, Robert L. Tindall, W. T. Howell, P. J. Meinardi, W. W. Miller, C. W. Bastable, M. Smellow, C. A. Yontz, Mary F. Ostenson, Peter J. Egan, Eigel R. Hanson, R. A. Tillman, L. A. Christensen.

F. W. Tonges, George E. O'Hara, jr., Robert O'Laughlin, Francis James LaParle, L. L. Owens, O. E. Newton, G. Womack, J. H. Nichols, W. G. Harding, A. W. Fisher, C. W. Keenan, Burl G Ratcliffe, T. R. Tanant, Saul Fried, Charles Green, jr., R. J. McKinnon, Wach B. Whitmire, David H. Schwam, Anton C. Muller, Walter N. Long, L. T. Jones, Michael Cargan, Joseph M. Krupa, William K. Miller, C. E. Pipgras.

W. W. Green, Porter E. Morris, Donald C. Hutton, Frank B. Reed, Robert A. Dickensheet, Raymond J. Ward, Sydney Fawcett, Elmer R. Tweilley, Michael J. Shea, Alvert Kentor, Ulric LaMothe, R. A. Stephenson, Floyd A. Mountain, L. J. Williams, D. G. Hartman, Julius J. Sire, M. E. Morey, Mildred P. Grover, Arline A. Siebert, Bernice R. Horwitz, May Elizabeth Linn, Mary K. Csieti, Helen E. Grove, Lillian R. Oldfield.

Virginia Shapr, Myrtle Rust, Lois Hunter, Bernice Sutterlin, Robert Hayes, Adele Misenick, Elizabeth Misenick, Clara Brant, Helen S. Miller, Marie Koran, Samuel B. Owens, Irene Jackson, Bernice Ferguson, Mrs. Helen Ferguson, Mrs. Ethel Judkin, Blanch McKinney, Mamie Perry, Ann Crowford, Sarah Douglas, Mrs. Elizabeth Hall, Mrs. Nina Canty, Ernest Callins, Mrs. Vivian Cason, Bud Forney, Mrs. Carrie Heins.

Irene Gerry, Gladys Barnes, Minnie Freeman, Elizabeth Silva, Ann Kortan, Emilio Jeske, Lee Roller, Ethel Hart, Katheryn Oether, Mildred Wessinger, Anna Aerbach, Margaret Jacobs, A. C. Ferguson, E. R. Miller, First Sergt. Ferguson, E. R. Miller, Libbie Klein, Marion Garness, Ann Tudor, Gladys A. Lawson, Esther Karl, Ella Harper, Bernice Coffin, June Kappashinsky, H. E. Naismith.

Lillian R. Binte, Dorothy Lilley, J. H. Devitt, Velma L. Jones, N. Emmanoie Miller, Doris Broeffle, Sarah Glass, Mary C. Giacomazza, Evelyn Madigan, Frances Frank, Philomena Tamburro, Gerda D. Martin, Helen L. Wood, Bertha R. Ranson, Virginia A. Hobson, Elizabeth Grosmehr, Cornelia N Yee Quil, Patricial N. Grossman, Beatrice Rich, Dorothy Sender, Gloria Daley, Mary R. Powtsky, Loretta Gavell, Theresa Grossmark, Beverly E. Pasek.

Helen F. Vargo, Jane M. Businsky, Alice J. Stevins, Ann Altschul, Ruth Klusner, Geneveve Barnes, Shirley June Rose, Patricia Nussel, Geraldine E. Lipp, Virgene McGirr, Harriet DeMuth, Eleanor Stewart, Virginia McNamara, Mary L. Caldwell, Caroline DeNoto, Helen Kahn, Margaret Brandt, Rita R. Allen, Susan Benzie, Laura Tait, Audrey Burgis, Frank Steiner, Edw. Moser, Handy Briley, Fred Sampson.

William Porter, Amy Newborn, Martha Lowery, Oliva Bates, Walter Sikora, Susie Lee, J. Beine, C. Reilly, Cennes Ferris, Julia Dawson, Blanche Weinstein, Helen Huntley, Rosa Peterson, Delons Leggon, Mr. Mitchell, Mr. Bartels, Mr. Zerkle, W. Wilson, T. Work, M. Cooney, S. Goldbach, B. Stern, Mr Hertz, Mr. Goodall, Oriella Harpin.

Marie S. Gasper, Charles Grussenmeyer, Carolyn L. Carroll, Harriet J. Adler, Mary L. Wesiery, Lila B. Hart, Norman Gutgheck, Laverne Beakley, Lillian Bevin, Marcella Murtaugh.

Adele Friedman, Marguerite Hall, Anastasio Malicki, Aubrey D. Lamb, Helen Reeffe, Hallie R. Lamb, Earl A. Rispoli, John Kunz, Ruth E. Koppmeier, Elsie Karlin, Nita K. Jackson, Ione M. Anderson.

Took Part In Drive

ELOISE SHIPP, of the Supply Section, Adjutant General's Office, who helped in the warplanes fund collection

Mary E. Wilson, Gladys Jones, Mary Haddad, Marie Bailey, Frances Pierpont, Evelyn V. Lin, Edith Miller, Helen L. Russell, Thelma Owens, Ruth Stillwell, Helen Hankauser, Mildred Owens, Pauline Christy, Helen Rosgell.

Eva Olson, Constance Pastor, Ethel Bisgrove, Virginia Jeffries, Julia Geruink, Dorothy M. Siller, Juanita G. Hall, Margaret Miller, Margaret Holtz, Dorothy M. Dayton, Eleanore Haines, Helen Kirk, Blanche Williams, Antoinette Leventhal, Evelyn G. Cohn, Helen M. Martin, Evelyn J. Mills, Betty Heitmann, Marjorie M. Gulinsky, Jeanne N. Travato, Frances Dieckman, Merry Stolar.

Joan Zelman, Lillian Oxford, Virginia Luther, Ruth Shannon, John Irvin, Carrie Jackson, Mamie Jordan, Nelly Kelly, Charlie McClinton, Mrs. L. Summeroll, Annie Williams, Mrs. M. Young, Isaiah Wills, Mrs. Pauline Dixon, Sam Brown, Roy Robinson, Helen Pal, F. E. Leighner, M. Hoolick, Frank Mancini, Michael Barber, Mary E. Lumley, Alice I. Thierman, Elsiejane Williams, Thena G. Shinn, Gertrude Weiss, Marian Wetherbee, Pearl Pelz, Betty Morsfield.

Sadie Masterson, Alma B. Key, Anne R. Schmidt, Mildred Verez, Ethel Tudnak, Arline Peck Dorothy Bump, Julia Hoose, Elizabeth Bunner, Jane Neuendorf, Mamie Seminatore, Jean Sinve, Mary N. Parrott, Dorothy Friedlander, Leona Silverstein, Clarice Frankel, Bette Wilcox, Kathleen Jenkins, Elsie Folberth, Anne J. Veres, Angeline Bonelli, Dona E. McMillan, Eloise E. Brown, Florence Pulky, Kathaleen Klein.

Lillous Ramsay, Minnie Saunders, Della R. Durbin, Betty Wood, Lillian Kraley, Leah V. Garner, Stewart W. Leedus, Benigte Stevenson, Isaac W. Jones, jr., Roland Christian, Morton J. Marshall, Walter R. Lawson, Charles Smith, Pauline V. Patrick.

Rita Camp, Elizabeth Grammer, Gertrude Berkley, Elizabeth Drummond, Velma Y. Orcutt, Floyd Orcutt, Irene Madro, Mamie Bokal, Jeanne Harris, Rose Steele, Florence Fitzgerald, Frances Wilson, Isabelle Regan, Dorothy Harkima, Madonna Duncan, Catherine Miller, David O. Leech, Peter DiNardi, Jack Rowe, Dallas Flora, Ann B. Collins, Ruth J. Goldstein, Evelyn L. Purcell, W. J. McNamara, Henry M. Fial.

Frances Shirar, Virginia Russo, Lois B. Cheney, Blanche Weinstein, Adora Shaffer, Louise Barclay, Alice Anderson, Thelma Curry, Jean Williams, Agnes Chatham, Evelyn Epps, Arline M. Feld, Lilly A. Flate, Lillian Freed, Rita Fullerton, Dorothy Petrosky, Marion L. Hurter, Jean Apassiett, Adele Kades, Elizabeth A. Spier, Fay Toby Wialus, Irma Witzke, Fannie Levine, Grace Lynn, Camille Marshall.

Betty Jane Oblack, Jeanne Barbara Seibert, Helen Greminger, Alice Stromberg, Norma Bailey, Enid Callahan, Patricia Dickson, Lois Cooper, Sybil Schofield, Oneita W. Scott, Freda B. Gardner, Marcelline Kramer, E. Jane Weber, Sarah Ehrlich, Norma Golub, Ada Polasanti, Catherine G. Kennedy.

Dorothy M Jones, Marguerite Hart, Portia Colton, Jane Wilheit, Jessie Levette, Helen M. Moore, Jane C. Freeman, Madelyn Brickner, Nevelyn I. Edwards, Bella Tarlitz, Therese Komora, Rose L. White, Ruth L. Weschler, Clyde H. Tallman, Dorothy Sander, Mary Throop, Clara Howell, Donna Adams, Hazel Addleman, Marion R. Asbie, J. Agnew.

Lillian Agnew, Betty May Alderman, L. Alexander, Frieda I. Allen, Wyllia M. Allen, Bernice Jaster, Anne M. Altschul, Marie Ambrose, Jean Baxa, Lillian Barnes, Elsie Bednar, Mildred Bell, Rachell Bell, Rita McI. Bell, Ellen J Berthold, Helen Bencho, Edith Hirsh Block, Angeline Bonelli, Alice Brahtin, Doris Brace, Helen E. Boros, Mary Patronite, Olga Pastuck, Constance Parker, Emma Edelbrock.

Pauline Ann Droic, Elene Kirk, Paul Stewart Lawson, Elaine Lee Lawson, Pearl Harn, Helen Bernau, T. Garrahan, Jean Esther Walinov, Lieut. T. A. Thompson, Louise V. Brooks, Lieut. Comdr. E. W. Fuller, Lieut. J. S. Wright, Samuel Warren.

Louise M. Williams, Rita Lenore Buerkel, Bertha A. Nauert, Eleanor Morgan, Frances Shreeve, Ruth M. Gordon, Florence Willman, Angeline Bonelli, Fannie B. Wade, Sadie Masterson, Justine J. Martin, Frieda A Allen, Audrey Burger, Marguerite Alixson, Sara Wynbrant.

J. C. Schmelzeisen, S. Sparer, R. E. Banker, L. Morsch, A. L. Spector, A. Kilgallen, J. H. Rogers, E. C. Bowie, L. R. Evans, C. W. Davis, M. Goldberg, B. La Vetere.

D. E. Schwartz, L. Strocchia, Mark F. Walther, Violet Fox, Etta R. Goldstein, W. S. Hoyt, Charles K. Wood, W. W. Gallant, E. H Falkenstern, John E. Graves, Hariette A. Graves, A. E. Cohen, R. A. Silverman, Murray Burger, Mary E. Holm, C. S. Sandler, Sidney Hersh, C. G. Buck, Nancy L. Cole, Thomas C. Boyle, Mary Kukich, June L. Smith, Gerald R. Otteant, F. C. Schoening, Gr. S. Dolgorukov.

O. C. Thompson, J. E. Groff, E. J. Druehl, E. J. Eilbert, H. J. Biondi, F. G. Bitner, E. W. Russell, Julia A. Barton, Harry R. Collins, jr., P. R. Wheeler, Stuart C. Miller, Hilda Korbel, Jean Rosen.

TREASURY DEPARTMENT

Fiscal Service—Daisy M. Barner, Dora Edith Love, Marie A. MacBeth, Mary E. Manion, Annie S. Bell, Dorothy H. Carney, Louis H. Cerda, Mary V. Collier, Vera Jones, Annie Kay, Gladys C. Kilian, Helen J. Krescanko, Martha Lambert, Rosalie Levin, Marie E. Allen, Velma C. Chalmers, Della E. Conley, Marjorie B Dann, Dorothy M. Evans, Ruth Hughes, Margaret Irwin, Jane S Jarboe, Lula Lembeck, Bernice Mangold.

Louise Masterson, Mary Redding, Marie F. Ruppert, Beatrice Watts Tate, Reva C. Archer, Frances I. Bussard, Sadie B. Davidson, Edythe Marie Evans, Helen W. Hill, Mary E. Huggins, Marie H. Jones, Sue P. Krone, John H. Lynn, Grace Rabbitt, Lucille V. Scanlan, Arcemas E. Sparks, Anne M. Stephenson J S. Latham, J. M. Palmer, E. I. Diamond.

Ethel W. Loveless, Rosemary C. Malaney, Emma Jo Mancin, Myrtle Newman, Loretta Penn, Ellis T. Prince, Robert E. Stover, Ida Jane Toleman, Margaret R. Walen, Doris M. Wilsoncroft.

J. Ward Eicher, Harriett L. Berek, Sallie S. Vest, Beatrice Ramey, Clarissa T. Grant, Effie L. Murray, Maude Joyner, Marta Brokaw, Kathryn Shrodes, Louise L. Wailes, Georgia M. Eicher, Romaine Miller, Beatrice E. Deeds, Elizabeth Monagor, Helen C. Myer, Jessie A. Crandall, Darlington F. Michael, Lucy M. Sampson, Agnes Tetherington, Lillian A. O'Neale, Lillian Webb, Florence H. Campbell, Hilda O. McTeer, Lillian H. Bissell, Gertrude F. Menk.

Jack Eugene, Ida M. C. Johnson, Margaret L. Griffin, Bertha M. Burke, Kate Reed Daly, Florence E. Dawson, Mary Jane Ritchie, Mildred Rubinstein.

Dorothy K. Talbert, Emma C. Wertz, Dora Oksanen, Josephine Canavan, Betty Minarcin, Carmela C. Bowers, Ann Vaughn, Julia Healey, Alberta V. Odom, A. Bernice Kinter, Lula G. Ward, Alma Palsgrove, Florence C. Tripp, Rebecca S. Specht.

Estelle E. Hunter, G. L. Ott, Pannye A. King, Anna E. Davis, E. R. Willson, Opal M. Vichmeyer, Edith J. Myers, M. A. Bryan, Margaret Jeffers, Guy Marino, Leo Stepper, Rose Burns, Samuel Harris.

Hazel Andes, Lois M. Ayers, Chester S. Bailey, Ethel R. Baker, Ralph K. Baughman, Roselie M. Baughman, Juliet P. Bell, Marie E. Boone, Ernie M. Brookins, Randolph Canter, C. Mildred Cooke, Dorothy L. Corr, Ada Mae Cox, Martha M. Custard, Caroline Davis, Mary G. Davison, Eunice V. Dennis, Eleanor W. Dennison, Pearl Devine, Grayce W. Dion, Grace L. Donahoe, Helen P. Dragon, Mae S. Dumas, Georgia Evalenko, Rodney B. Faber.

Winifred M. Fagan, Clarissa Faircloth, Joseph Faircloth, Evelyn C. Felter, Bertha C. Fiscner, Amy E. Fletcher, Elizabeth A. Gallagher, Jennie D. German, Elsie Elizabeth Godbold, Walter T. Goodwin, Richard C. Gordon, Frances C. Grace, Deane J. Good, Gordon A. Greenspon, Lloyd B. Grenell, Arda M. Hahn.

Frances B. Hansbrough, Frances P. Haxton, Marion G. Hazel, Ruth F. Henderson, Eveleen M. Hobbs, Dorothea E. Hoffman, Anna C. Hooff, Katherine H. Hubbard, Geraldine Rusk, Alice V. Jackson, Helen E. Jones, Pearl F. Jones, Sallie A. King, Rose C. Kinney, Melvin J. Kistner, Sylvia Kucera, Esther V. Layser, Edith E. Lee, Ada P. McGuire, Helen H. Masucci, Ruth I. Maust, Mary M. Mitchell, Rebecca L. Moreland.

Mary C. Morrow, Anna M. W. Nugent, Marion O'Leary, Charles A. J. Orleans, Timothy P. O'Sullivan, Vivian E. Rickard, Minnie A. Ritter, Lola H. Robey, Louis Roistacher, Laura M. Rosse, Myrtle M. Rumpf, Mildred W. Salter, Marie C. Sather, Molly Schwartz, Betty J. Sharpe, Ralph W. Shoemaker, Bessie Siegel.

Florence Simon, Bessie Sipes, Emma C. M. Smith, Mable L. Smith, Emily G. Snarr, Laura M. Stamm, Lucille W. Strader, Kitty B Suwall, James P. Thomas, Mattie B. Thorowgood, Marie Antoinette Volgenio, Charles J Wade, Glen A. Walley, Leila M. Walley, Ollie V Wanamaker, Adele M. Ward, James B. Waters, Stella H. Waters, Charles P. Weatherly, Leila M. Weaver, Helen E. Wehland, Jefferson L. Welsh.

Catherine H. Keegan, Cleo G. Moore, Carolyn C Graft, Leonard Nelson, William H Lynch, Lillian M. Lynch, Lois L. Moore, Mary Lou Branson, Mary A. Templeton, Jeanne Johnson, Helen M. Gans, Nathan Goldstein, Mildred G. Gore, Ruth A. Garber, Eliza Gwendolin Taylor, Isaac H. York, Elizabeth Fitzhugh, Helen L. Reeley, Violet V. Lehman, Vyolet J. Prittipoe, Camille DeAngelis, Marie Connell, Frances Shaw, Kathryn Stair, Lillian Winter.

Marie C Hello, Lillian Ruderman, Helen C. Sullivan, Iola Womack, Orlando H. Smith, jr., Lutie R. Ford, Edith Nylund, Agnes Nisbet, Louise E. Darby, Nina T. Jones, Grace Noone, Minnie Lee Jones, Gracey Y. Bumber, Lucy C Linhart, Holly L. Smith, Helen M. Lockwood, Katherine Chauncey, Mary A. McLennan, Fern Dare, Ruby O. Mengel, Louise M. Neale, Pearl E Noble, Mollie Hughes, Belle Rabin, Maud G. Mitchell, Gladys E. Gervais.

Lorraine H. White, Bessie C. Wilbourn, Ida Wolf, Louise E. Woltz, Alexander A. Yarbrough, Charles V. Yarbrough, Alice V. Young.

Mary A. Hallett, Helen Chamblin, Myra Stewart White, D. A. Heyser, Marguerite B. Hampson, Marie J. Powell, Margaret T. Warren, Carlton E. Heyser, Charles S. Gawler, E. M. McElroy, Nellie Devers, Helen Duckett, Annie Lee Leach, Lillie P. Hart, Emma M. Hall, Laura S Kilpatrick, Gertrude A. Walp, John E. Bowie, Maude H. Grigsby, Bessie E. Rothwell, Marion C. Milligan, Roscoe P. Johnson, Samuel P. Carter, Consuella O. Wood, Katherine B. Mallonee.

Rachel W. Pierson, Irvin R. Albert, Virginia T. Harris, Gertrude F. Brooks, Edith Wayson, Catherine George, Emma Bunting, Laura Weaver, Mildred Noble, May F. Wesley, Mable Reid, Viola F. Conner, Mildred Lavery, Nellie Beale, Marion M. Weber, Minnie Brooke Mau, Mary Denslinger, Shirley Gay, Dorothy Ploettner, Lilla M. Erwin, Lillian E. Hussa, Madeline S. Cofer, Elma E. Johnson, Elizabeth C. Pope, Daphne Moore, Lly E. Taylor.

Lottie S. Hetrick, Shirley L. Wintroub, Virginia B. Dare, Margaret M. Simon, Mary L. Petty, Leah Joseph, Harriet Klein, Dorothy Mitchell, Ethel Harris, Eva L. Hammett, Ebbie Jane Ferguson, Angeline DeLoe, M. Ursula Trent, June Zenis, Pauline Widmyer, Lieut. Troy Sullivan, Pvt. Gene Mingola, Chester Peterson, Sergt. Rocco V. Scarfo, Pvt. Kenny Robinson, Harold Wayman, Randolph Mobbs, Nettie Spencer.

Margaret Kelly, Maude Ricci, Gordon Hegdahl, Raymond F. Kollath, Nellie Guyette, Irene Neeper, Leta M. Harris, Alice M. Jaquette, Elizabeth W. Powell, Catherine Loretta Chester, Mabel Theresa Gormes, Mary Calhoun, Mary L. DiPetta, Lucy P. Frisk, Edna Huston, Lula S. Dudley, Octavine F. Holder, Ida Mae Love, Mary V. Boyd, Mildred B. Heller, Rosetta T. Scott, Katherine D. Fahey, Catherine Devers, Grace Sine, Hilda Barr.

Pearl J. Hill, Marian E. Scheel, Elva Hedrick, June Clark, Irene H. Ayars, Faye S. Penrod, Irma M. Van Vuren, Margaret Furtardo, Sarah W. Saley.

Peter F. Brogan, Indiaola H. Perry, Mary J. Moore, I. Allgrim, Edna S. Wingo, Pearl Johnson, Rebecca Hallock, Julia Collins, Lucille Yagoda, Dinah Goodman, Anne T. Cornelson, Anna H. Daniels, Esther A. Baggett, Dorothy W. Thompson, Winifred F. Georget, Nellie C. Miller, Cora C. Pittenger, Lucy B. Henning, Melba Ruth Thornton, Edna E. Thayer, Irene Nieman, Helen Lusk, Wilma Lusk, Marie J. Ahlers, Mary Lane Taylor.

Mattie F. Roberts, Kathryn A. Talbutt, Letty M. Brock, Mary Y. Dettmers, Marion H. Elliott, Mildred I. Gorton, Mary Frances Richardson, Dorothy V. Hangliter, Elina J. Hanglitel, Eula M. B. Munsey, Elizabeth Cordes.

Jean Shanks, Myrtle D. Fender, Stanley J. Wolicki, Rose Mary Fenwick, Catherine C. Fenwick, Loretta Belcher, Ann E. Sukey, Dorothy Mast, Lyra Wilson, Ruth Giffen, Dorothy A. Wathen, Elizabeth Wilson, Dorothy V. Steele, Almeda F. Estes, Aline E. Reese, Mildred A. Spring.

Lillian Tudge, Sandra Tudge, Kitty J. Poole, Marie L. Benoist, Verma M. Pascal, Edith L. Brown, Florence H. O'Brien, Leila M. Mendel, Mabel L. Ezell, Mary A. Ferguson, Ruth C. Lessard, Florence R. Heiden, Ethel G. Shivers, Ruth M. Welch, Philip Dier, Mamie E. Jones, Velva E. Doleshal, Willa D. Poland, Genevieve J. Rath.

Marion L. Sellman, Lyra W. Temple, Gertrude W. Hays, Margaret E. Tresnon, Merle E. Taylor, Louise R. Boyl, Gus Charles, Hazel T. Matson, Eleanor C. Lewan, Essie H. Lowe, Effie Dickson, Mary E. Valentini, Mary L. Riffle, Mae B. Ikard, Helen E. Birchall, Esther A. Peters, Gladys W. Briner, Peggy Tripp, Hilda N. Wiggin, Doris A. Drennon, Frances Jackson, Ida S. Muller, Margaret V. Beall, Eloise Tippett, Russell A. Weeks, Vincent M. Greenfield, Ida A. M. Schreiner, Jean B. Hertz, Pearl Robertson, Mildred E. Trachtenberg, Colleen B. Scott, Lilly A. Gunderson, Marion C. Hall, Mary S. Jameson, Marie Fenton.

Mary M. Allen, Adaleen S. Baessell, Lillian T Baugh, Lenora E. Blalock, Chas. E. Biggs, Marcella M. Bollinger, Zenobia G. Bowens, Frances J Britt, O. Eulee Brock, Beulah E. Buell, Patrick C. Burch, Curtis Burton, Evelyn S. Carpenter, Dorothy W. Carter, Virginia G. Castell, Ralph J. Chastka, Floence E Coleman, Alice M. Cox, Noman E. Daly, Frances A. Davis, Lora Davis, Rose M. Davis, Amy R. Dietrich, Margaret B. Dille, Agnes R. Donnelly.

Alma G. Downey, Doris Daly Faust, Matilda Fenton, Glenna A. Finlay, Nancy F. Fletcher, Eudine Foster, Alice M. Foust, Mary L. Fox, Ellen H. Fritts, Kenneth F. Gale, Mary V. Hall, Beatrice C. Haxton, Margaret Ann Hayas, Flavia D. Hayes, Ella Heyden, Clara Mai Humphreys, Myrtle M. Jaques, Edward H. Jarvis, Dorothy C. Johnston.

Carrie A. Ball, Geneva Bransdorf, Sallie D. Briscoe, Elizabeth K. Brown, Audrey B. Browne, Marguerite L. Budlong, Stephen H. Caldwell, Ella M. Carter, Lewis Castillo, Alice C. Chapman, Agnes E. Cooper, Anne W. Dyer, Luis Esparolini, Michael D. Fischette, Gertrude Franks, William A. Gonzales, Pearl C. Greenwood, May S. Griffith, Mary A. Hager, Algi R. Harp, Bernice E. Hazelton, Ethel R. Heitmuller, Claule H. Hill, Jeanne B. Hurt, Mabel C. Inman, Theodore H. Jackson, Laura M. Johnson, Hazel W. Jordan, Bertha B. Knee.

Oscar Kanngiesser, Belle Keatts, Mary Ellen Killeen, Anna L. King, Roy F. Lassly, Lena Lautenschlager, Wilma B. Lemke, Edress C. Looney, George B. Loughrey, Helen D. Loving, Mrs. Frank B. Ludwig, Dolores R. Lyons, Viretta M. Mazurowski, Helen T. Miller, Mary E. McArtor, Mary A. McCoy, Mona W. Oller, Arthur L. Patterson, Marie N. Patton, Catherine G. Perlue, Jean Rader, Marie L. Raeder, Gladys C. Ramey, Mildred L. Rohr, Elnora A. Rowland.

V. Earleen Rust, Virginia F. Schaefer, Margaret K Schmidt, Berta Clay Scott, Elizabeth H. Sellman, Leon Shapiro, Alice Sherry, Marie E. Siemon, Ruth H. Silberman, Richard D. Slagle, Emily E. Smith, Frank A. Smith, Ann W. Speake, Clara Speake, Pebble E Tanner, Dorothy L. Tayloe, Mary H. Terrett, Doris Mae Thompson, Thos. J. Trodden, jr., Mildred B. Twersky.

Bernice Vogel, Preston Wannan, Alberta V. Weadon, Magdalena Wert, Laura A. West, Gladys G. Wharton, Mildred M. Wilker, Blanche Wilberger, Mabel C. Williamson, Dorothy K. Wilson, Alta M. Xander, Susan L Killeen, Patricit Graves, Elizabeth M. Ramey, Lieut. Wm. Carr Tayloe, Louis A. Wilson, Ann G. Yourioski, Josephine A. Carver, Rhea B Haas, Della M. Rafferty.

Frank J. Kraus, Rena N. Levy, Thomas F. Lewis, Ada C. Love, Nellie L. Mashburn, Lillian A. McCleary, Floy M. Nunnelly, Flora P. Pickup, John R. Putnam, Melvin C. Putzke, Rosa P. Quain, Helen C. Quinn, Gertrude D. Rector, Pearl D. Reynolds, William R. Roof, Irene K. Rowe, Mary P. Rowe, Margaret M. Scott, Betty Jane Seibert, Anne Shelton, Doris Shipman, Edith B. Skidmore, Charles H. Taylor, Herbert C. Thompson, Annebel L. Tillett, Dorothy V. Townshend, Latimer K. Zeigler.

Ida B. Draper, Ina P. Goodwin, Nellie N. Nielsen, Jessie W. Naramore, M. Gladys Holliday, Nancy V. Rosser, Mildred B. Szymanske, C. R. Frazer.

G. F. Allen, Rita Ambrogi, Louise Batsleer, Mern S. Beard, Caroline Bilski, R. C. Bowles, George G. Box, Bette L Brenizer, E. J. Brennan, George H. Came, Nettie E Carbon, Mary G. Carrigan, Dorothy A. Chiswell, Mamie H. De Moll, Sulou W. De Sisto, Ellen G. Dignam, Jane L. Elliott, Carroll Gordon, Grace T. Hall, Marserlene Hall, Carolyn B. Jeffords, Brownie Kerr, Elizabeth H. Kirk, Hazel Kirk, Henry H. Kulze, J. Robert Lee.

Frances E. Looney, Iva M. Menefee, Arthur E. Mills, Ellen A. Mills, Leroy Moore, Delores D. Morgan, Frances C. Murphy, Raymond C. Myers, Betty McCartney, Dorsey Owens, W. D. Peters, Alice W. Pettit, Jennie Prensky, Ponette Revill, Marguerite I. Schoeler, Emily Stark, Evlin Taracouzio, H. T Tate, C. L Teter, Marie Thomas, Grace E. Turner, Helen Vogt, R. C. Waring, W. Worthy, Hilda E. White, Ila Violet Williams.

BUREAU OF THE PUBLIC DEBT

M. H. Farnham, Bess C. Miller, Ruth Ainsworth, Helen G. Sweeney, Ethel C. Rowbotham, Virginia E. Martin, Charlotte P. McMullin, R. C. Walsmith, J. E. Lehmann, E. Grace Gum, Lois V. DuVall, Ada B. Holt, Gertrude Brooks, Ana Thomas, A. Stuart Vipond, Marie A. Howell, Margaret C. Cole, Emma A. Woods, Mary A. Whitson, Mabel J. Pollock, Maysie H. Borland, Jessie J. Bosley, Nellie L. Thompson, M. A. Root, Dorothea A. Fenwick, Flora V. McLean, Elsie Wilkinson, Margaret Mills, Fredda R. Elliott.

Natalie W. Ogden, Pat Arpp, Lucy M. Jones, Bernice K. Beall, Alice Taylor, Mattie E. Beall, Ruth L. Piott, Ruby F. Brady, Ada A. Birckhead, Lula Carlisle, Irene Ayer, Julia S. Jackson, Kiyaka Tamesa, Naomi E. Reynolds, Mary W. Davis, Jessie C. Walker, Martha L. Chandler, Emma J. Burton, Fannie L. Gatewood, John Handy.

Louise M. Frey, Mabel A. Long, R. C. Mengel, K. T. Volkman, Elise I. Gaisberg, Katherine Lyons, A. T. Scrivener, Velma L. Cuddy, Lillie S. West, Ella Stevens, Nettie Maude Telling, F. L. Horner, Lolo P. Clark, Susie M. Sledd, Dorothy H. McDonald, Julia Gray, Maud Lamson, Rose M. Fitzpatrick, Marie J. LeProux, Alice K. Scheperle, Horace S. Easton, Ruth L. Smith, H. F. Bush, Gertrude West Hollowbush, Florence M. Alexander, Grace B. Eakins, Hortense Lloyd, Nellie E. Charlton, Nan G. Hungerford.

Many Activities

V-Man Honor Won by Mrs. Demonet

MRS. GERTRUDE DEMONET

Mrs. Gertrude Demonet's activities on the home front have been manifold and have been found outstanding enough to entitle her to this week's honor of V-Man of Washington.

Besides running her own business and home, Mrs. Demonet has been a frequent blood donor, has helped to sell more than $5000 worth of war bonds and also has raised funds for the Stage Door Canteen. President of the Cosmetology Association, she has found time enough for all these activities and was instrumental in establishing collection stations for discarded silk and nylon hose.

Mrs. Demonet lives at 2902 Porter Street Northwest.

Concert Tonight Climaxes Jewish War-Fund Drive

Culminating the campaign to raise $50,000 in Washington for the United Jewish War Effort, a concert meeting will be held tonight at 8:30 at Constitution Hall.

Mischa Elman, violinst, and Igor Gorin, baritone, are donating their talents for the evening. Dr. Stephen S. Wise will be introduced by Representative Celler of New York who will act as chairman.

Tonight's concert is sponsored by the following:

Mrs. Franklin D. Roosevelt, Madam Maxim Litvinoff, Lady Halifax, Madam T. V. Soong, Miss Vera Bloom, Mrs. Louis D. Brandeis, Representative Emanuel Celler, Mrs. Raymond Clapper, Representative John Coffee, Mrs. Lauchlin Currie, Senator Sheridan Downey, Mrs. Henry Grattan Doyle, Daniel Ellison, Mrs. Mordecai Ezekiel, Mrs. Felix Frankfurter, Mrs. J. Borden Harriman, Mrs. Cordell Hull, Mrs. Paul V. McNutt, Senator James Mead, Mrs. Gifford Pinchot, Mrs. Owen J. Roberts, Representative Will Rogers, jr., Mrs. Michael Straight, Senator Robert Taft and Mrs. Luke I. Wilson.

Supreme Court Asked to Deny Vote To U.S.-Born Japs

Contending that "dishonesty, deceit and hypocrisy are racial characteristics of the Japanese" and that this makes them unfit for American citizenship, a resident of San Francisco asked the Supreme Court yesterday to bar Japanese born in the United States from voting.

A petition filed by U. S. Webb, San Francisco attorney for John T. Regan, sought a review of a decision by the Ninth Federal Circuit Court which was said to hold that Japanese persons born in this country are citizens of the United States and hence eligible to vote.

Col. Okie Wins Merit Award In North Africa

Lieut. Col. Frederick W. Okie, former Southern Railway employe and for many years a District resident, has won the Legion of Merit for valorous action under fire in the North African theater, it was learned yesterday.

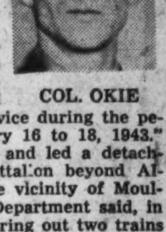

COL. OKIE

The citation awarded Colonel Okie by General Eisenhower states: "for exceptionally meritorious conduct in the performance of outstanding service during the period of February 16 to 18, 1943."

He organized and led a detachment of his battalion beyond Allied lines to the vicinity of Moulares, the War Department said, in an attempt to bring out two trains of ammunition which had been abandoned after a rapid enemy advance. When enemy forces closed in and made movement of the trains into Allied lines impossible, he supervised the destruction of the locomotives, assembled his detachment and a number of civilian refugees, and led them all to safety by a circuitous route through the desert.

The Legion of Merit, originally established by George Washington, was reestablished by executive order in November, 1942 and is awarded "for extraordinary fidelity and essential service."

Colonel Okie is a graduate of Episcopal High School and Virginia Military Institute. His assignment first in the Engineer Corps and then the Transportation Corps followed many years of railroad experience. His last position before entering the Army was division superintendent of the Southern in Birmingham, Ala. Mrs. H. L. Gaddis, his mother, lives in Marshall, Va.

War Sidelights

Rangoon Hit By 20 Tons Of U.S. Bombs

New Delhi, May 1 (AP). — Liberators of the Tenth U. S. Air Force loosed more than 20 tons of bombs upon Rangoon docks Thursday and Mitchell bombers made further destructive attacks on Japanese rolling stock, machine shops and engine sheds in the Myitnge railroad yards, a U. S. communique announced today.

Fires were reported left burning among enemy installations at Mohnyin by a fighter-escorted medium bomber force Friday. Warhawks destroyed four large barracks and caused other damage in an attack on a Japanese camp west of Weshi.

The communique said all the Allied aircraft and crews returned safely.

Girl Ferries Planes

London, May 1 (AP).—Jadwiga Pilsudska, 23, youngest daughter of Poland's late Marshal Joseph Pilsudski, is ferrying fighter planes for the air transport auxiliary, it was disclosed today.

Fleeing from Poland just ahead of the German invasion, she came to England late in 1939 with her mother and elder sister, Wanda.

Plane Salvage at Front

New Delhi, India, April 30 (Delayed). (AP).—A plane rescue service so effective it is bringing damaged planes back even when they are forced down virtually under the eyes of the enemy was described by Maj. Gen. Clayton L. Bissell, chief of the United States Air Forces of China, Burma, and India, to a press conference today.

He said that recently an American plane damaged in a scuffle with the Japanese was forced down at an advanced station. The pilot signalled what spare parts he needed. They were rushed out by another plane, and the crippled plane got home.

Benes to Visit President May 12

The State Department announced yesterday that Eduard Benes of Czecho-Slovakia is expected to arrive in Washington about May 12 to be a guest of President Roosevelt.

Benes will stay in Washington about a week, and then will visit New York and Chicago before leaving the United States.

Unmarried WAAC Gives Birth to Son

Fort Des Moines, Iowa, May 1 (AP).—Nine days after she began training here, a 22-year-old unmarried Negro WAAC from Louisiana gave birth to a son, the Post Public relations office said today.

Fort Des Moines officials said it was not known the woman was an expectant mother until she went to the Post Hospital Thursday, complaining she was ill. The baby was born a few hours later.

Post records show the mother enlisted in March.

Expectant mothers are ineligible to join the WAACS.

Ulster Premier Named

Belfast, May 1 (AP).—Sir Basil Brooke, Deputy Prime Minister and Minister of Commerce, was named Prime Minister of northern Ireland today to succeed John Miller Andrews, who resigned yesterday.

SECTION III | SPORTS—REAL ESTATE CLASSIFIED | The Washington Post | SPORTS—REAL ESTATE CLASSIFIED | SECTION III

SUNDAY, MAY 2, 1943 | 1R

Nats Lose 9-7 to Yankees in 11th Inning, Using 6 Hurlers

Count Fleet Outclasses Field to Easily Win Kentucky Derby

Tie Score With 4 Runs In Ninth, but Then Falter

Rookie Robertson Lets Fly Go for Two-Base Hit With Two Yanks On

By Shirley Povich
Post Staff Writer

In a game started as a tight pitching battle and wound up with 10 hurlers parading to the mound, the Nats flunked out in the eleventh inning yesterday and took a 9-7 beating from the Yankees.

Eventually, the Nats made a gift of the game to the Yankees, after staging a last-ditch, four-run assault in the ninth to tie the score at 7-7.

The winning runs scored in the eleventh when Rookie Shortstop Sherrard Robertson messed up a pop fly with two Yankees on base and two out. On Rollie Hemsley's short loft into left field, Robertson dashed back into Bob Johnson's territory, and at the last moment shied away from the ball in the sun. What would have been an easy catch for Johnson dropped safely for a cheap double.

Victim of Misplay

The Nats' sixth pitcher, Rookie Lewis Carpenter, late of Memphis, was the victim of that misplay. Carpenter came into the game in the eleventh after Rookie Jim Mertz walked Gordon and Etten with one out. He put himself in a deeper hole by unloosing a wild pitch that moved the runners to second and third, but in this crisis he got rid of Bill Johnson on a pop foul, and apparently had Hemsley out when the overambitious Robertson came into his life.

The best thing the Nats did all afternoon was tie the score in the ninth. In both the ninth and tenth innings they had the winning run on tird base with one out, and couldn't get it home. In the eleventh, there was a somewhat similar sour note.

Get Runs on Base

Against Rookie Tom Byrne, late of Newark, the fourth Yankee pitcher, the Nats put the tying runs on base with none out in the eleventh. A wild throw by Stirnweiss on Bob Johnson's grounder, the Yanks' fifth error of the game, commenced the inning, and Mickey Vernon drew a walk with none out. Then the Nats proceeded to achieve nothing.

When Gerry Priddy missed a bunting attempt, Johnson was thrown out by Hemsley trying to take third and the Nats' threat collapsed completely on Priddy's force-play grounder and Early's fly to Lindell.

In the tenth the Nats made another empty threat to win the ball, aided by two Yankee errors.

With one out, Clary beat out a tap down the third base line and galloped to second when Byrne threw wild past Etten. Clary moved to third when Stirnweiss

See NATS, Page 2, Column 8.

The Box Score

NEW YORK	AB	R	H	O	A	E
Stirnweiss, ss	6	0	0	3	3	2
Weatherly, cf	6	1	1	0	0	0
Keller, lf	5	1	3	2	0	0
Gordon, 2b	4	2	2	3	1	0
Etten, 1b	5	2	2	10	1	0
W. Johnson, 3b	4	1	1	3	5	1
Hemsley, c	4	1	2	6	2	0
Lindell, rf	5	1	1	6	1	0
Zuber, p	1	0	1	0	0	0
Turner, p	1	0	0	0	0	0
Donald, p	0	0	0	0	0	0
Byrne, p	1	0	0	0	0	1
*Metheny	1	0	0	0	0	0
Totals	43	9	13	33	13	4

*Batted for Zuber in seventh.

WASHINGTON	AB	R	H	O	A	E
Clary, 3b	6	1	2	1	6	0
Case, rf	6	2	1	3	0	0
Spence, cf	5	0	1	2	0	0
R. Johnson, lf	6	1	2	3	0	0
Vernon, 1b	4	1	1	17	0	0
Priddy, 2b	4	0	0	2	6	0
Early, c	5	0	0	4	1	0
Sullivan, ss	2	0	1	1	3	0
Robertson, ss	0	0	0	0	0	0
Carrasquel, p	1	0	0	0	2	0
Adkins, p	0	0	0	0	0	0
Scheetz, p	0	0	0	0	0	0
Candini, p	0	0	0	0	0	0
Mertz, p	1	0	0	0	0	0
Carpenter, p	0	0	0	0	0	0
*Myatt	0	1	0	0	0	0
†Moore	1	1	1	0	0	0
‡Marion	1	0	0	0	0	0
Totals	42	7	9	33	18	0

*Batted for Sullivan in ninth.
†Batted for Candini in ninth.
‡Batted for Myatt in ninth.

New York .... 0 0 0 0 0 0 4 0 3 0 2—9
WASHINGTON. 0 0 0 0 0 3 0 0 4 0 0—7

Runs batted in—R. Johnson, Vernon, Sullivan, Lindell, Metheny, Gordon (3), W. Johnson (2), Clary, Spence, Hemsley (2). Two-base hits—Weatherly, Case, W. Johnson, Clary, Spence, Hemsley. Three-base hits—Zuber, Vernon, Keller. Sacrifices—Zuber, Carrasquel. Double plays—Sullivan to Priddy to Vernon, Gordon to Stirnweiss to Etten. Left on bases—New York, 12; Washington, 10. First base on balls—Off Zuber, 5; off Carrasquel, 4; off Adkins, 2; off Turner, 1; off Donald, 2; off Mertz, 2; off Byrne, 1. Struck out—By Carrasquel, 1; by Zuber, 1; by Scheetz, 3; by Byrne, 2. Hits—Off Zuber, 4 in 6 innings; off Carrasquel, 8 in 6⅔ innings; off Turner, 3 in 2 innings (none out in ninth); off Adkins, 0 in ⅓ inning; off Donald, 1 in ⅓ inning; off Scheetz, 4 in 1⅓ innings; off Byrne, 1 in 2⅔ innings; off Candini, 0 in ⅔ innings; off Mertz, 0 in 1⅓ innings; off Carpenter, 1 in ⅔ innings. Winning pitcher—Byrne. Losing pitcher—Mertz. Umpires—Hubbard, Rommel and Berry. Time of game—Three hours 1 minute. Attendance—[illegible].

The 'Count' Runs True to Form Before Street Car Derby Crowd at Louisville

COUNT FLEET (1), BLUE SWORDS (2) AND SLIDE RULE (3) AS THEY CROSS FINISH LINE IN KENTUCKY DERBY

This Morning

—With Shirley Povich

To Whom It May Concern:

Henry Armystrong picked up a check for $7622.40, as his share of the gate at Uline's Arena the other night . . . Armstrong was fighting for 40 per cent of the receipts, which totaled $19,056 . . . the Pearl Harbor Navy team has acquired a new pitcher, Walter Masterson, former Nat, who is a new arrival at Honolulu . . . Neatest trick of the week, had it succeeded, was the attempt of a Frederick, Md., fan to reserve four seats between first and second base for today's Nats-Yankee double-header . . . Clark Griffith rejected a commercial advertiser's $1500 offer for the big signboard in centerfield at his stadium, and turned the space over gratis to the U. S. Treasury for a war bond sign . . . Jesse Flores, the little Mexican pitcher who shut the Nats out for 15 innings the other day, was bought by Connie Mack on a "look" basis . . . Mack made a down payment for Flores, with the option of looking him over before paying $10,000 additional . . . He decided to keep Flores after the Mexican pitched a two-hitter against the Red Sox and went 15 innings against the Nats . . . "I'm keeping you," Mack told Flores after the Washington game . . . Said Flores, who had pitched 24 innings without seeing the A's score a run for him, "Thanks, Mr. Mack, but I'm not so sure I want to keep the A's."

POVICH

The American League is waiving a rule forbidding exhibition games at night to permit the crack Norfolk Naval Training Station team to meet the Nats at Griffith Stadium on May 24 in The Post-sponsored war-bond game . . . Tickets for the game, obtainable only by bond purchases, will be available within a few days . . . Dom DiMaggio, who plays the outfield for Norfolk, declares the club's first baseman, Eddie Robinson, will out-hit any big league first baseman . . . Norfolk's right fielder, Don Padgett, is in charge of physical training for the prisoners in the brig at the naval station . . . Bob Feller, an alumnus of the Norfolk pitching staff, is now in command of a gun crew on a battleship . . . That Norfolk team doesn't use general issue bats . . . When DiMaggio, Padgett, Phil Rizzuto, Benny McCoy and the other big leaguers on the team want new bats they merely send to the Louisville Slugger factory where their own pet models are in stock . . . The Norfolk club will be quartered in big-league style on its trips to Washington, with rooms at the Shoreham where most of 'em stayed when they were in the major leagues.

Louis Tufano, the former bricklayer who became a contracting millionaire and picked up a racing bargain in Market Wise, the Cinderella colt that beat Whirlaway, has purchased a breeding farm in New Jersey . . . where he will breed his own winners with Market Wise as boss horse of the stud . . . Fifty-four years ago this week, the colt L'Intriguante won five races in eight days at the Benning track . . . and 15 years ago this week, another pretty good horse was foaled . . . the late Equipoise . . . The greatest grey horse of all time was The Tetrach, foaled in 1911, and winner of all of his starts . . . he was withdrawn from the 1914 Derby because of an injury . . . The New Jersey Racing Commission has been unable to set dates for racing at the Camden track because of a lack of a quorum . . . One of the three racing commissioners has resigned, and another has died . . . The Red Cross was given all the recipts of yesterday's racing at Churchill Downs, but Col. Matt Winn had guaranteed a

See POVICH, Page 2, Column 7.

Major League Standings

American League

	W.	L.	Pct.	G.B.
New York	6	2	.750	...
Cleveland	5	3	.625	1
Detroit	5	3	.625	1
WASHINGTON	6	4	.600	1
Boston	3	5	.375	3
St. Louis	2	4	.333	3
Chicago	2	4	.333	3
Philadelphia	3	7	.300	4

Yesterday's Results

New York, 9; WASHINGTON, 7 (11 innings).
Detroit, 3; Cleveland, 2 (15 innings).
Boston, 3; Philadelphia, 1.
Chicago, 5; St. Louis, 4.

Games Today

New York at WASHINGTON (2).
Bonham (1-0) and Russo (0-1) vs. Wynn (0-0) and Pyle (1-1).
Philadelphia at Boston (2).
Antzen (0-0) and Wolff (1-1) vs. Hughson (2-0) and Chase (0-1).
Cleveland at Detroit (2).
Bagby (2-0) and Harder (1-1) vs. Overmire (1-0) and Gorsica (0-1).
St. Louis at Chicago (2).
Niggeling (1-0) and Sundra (0-1) vs. Humphries (0-0) and Lee (0-1).

National League

	W.	L.	Pct.	G.B.
Brooklyn	7	1	.875	...
Cincinnati	5	3	.625	2
Boston	3	2	.600	2½
St. Louis	4	4	.500	3
Pittsburgh	4	4	.500	3
Chicago	3	5	.375	4
New York	2	6	.250	5
Philadelphia	1	4	.200	4½

Yesterday's Results

Brooklyn, 9-3; New York, 2-0.
Cincinnati, 7; St. Louis, 3.
Pittsburgh, 6; Chicago, 3.
Boston at Philadelphia (postponed, weather).

Games Today

Brooklyn at New York (2).
Wyatt (1-0) and Head (1-0) vs. Feldman (0-0) and Trinkle (0-1).
Chicago at Pittsburgh (2).
Bithorn (2-0) and Barrett (0-0) vs. Hebert (0-1) and Klinger (0-0).
Cincinnati at St. Louis (2).
Riddle (1-1) and Starr (1-1) vs. Pollet (1-0) and Cooper (1-1).
Boston at Philadelphia (2).
Andrews (1-0) and Javery (0-1) vs. Johnson (0-0) and Fuchs (0-0).

Bosox Defeat Athletics by Score of 3-1

By the Associated Press

Boston, May 1.—The Philadelphia Athletics got their first earned run in 51 innings but were shut out over the rest of the route today as the Boston Red Sox took the game 3 to 1.

The lone Philadelphia run came in the first inning. JoJo White walked, Eddie Mayor and Jim Tyack got singles and White came in on Dick Siebert's infield out.

Lefty Oscar Judd held the visitors to three hits, the third in the ninth by Frank Skaff, while the Sox collected 11 off Luman Harris, three of them by Catcher Johnny Peacock.

P'delphia	AB	H	O	A
Welaj, cf	4	0	2	0
White, lf	3	0	3	0
May, 3b	3	1	3	3
Tyack, rf	4	1	2	0
Siebert, 1b	4	0	8	1
Suder, 2b	4	0	2	1
Hall, ss	2	0	4	2
*Estalella	1	0	0	0
Swift, c	2	0	0	2
†Skaff	1	1	0	0
Harris, p	2	0	0	2
‡M'kiewicz	1	0	0	0
Totals	31	3	24	11

Boston	AB	H	O	A
L. N'some, ss	5	0	3	3
McBride, cf	4	2	1	0
Doerr, 2b	4	0	2	3
Simmons, lf	4	2	0	0
Lupien, 1b	4	1	11	0
Tabor, 3b	4	2	0	3
Lazor, rf	4	1	3	0
Peacock, c	4	3	7	1
Judd, p	2	0	0	3
Totals	35	11	27	13

*Batted for Hall in ninth.
†Batted for Swift in ninth.
‡Batted for Harris in ninth.

Philadelphia .... 1 0 0 0 0 0 0 0 0—1
Boston .... 0 1 0 1 0 0 0 1 0 x—3

Runs—White, Simmons (2), Lazor. Errors—Welaj, Siebert, Tabor (2), Newsome. Runs batted in—Siebert, Lupien, Tabor, Peacock. Three-base hit—Lupien. Stolen bases—Hall, Lazor. Double plays—Harris to Hall to Siebert; Peacock to Newsome. Left on bases—Philadelphia, 8; Boston, 10. First base on balls—Off Harris, 2; off Judd, 5. Struck out—By Judd, 6. Wild pitch—Harris. Umpires—McGowan and Grieve. Time of game—One hour and 55 minutes. Attendance—2153.

Crowd of 65,000 Tribute to Derby, Avers Col. Winn

By the Associated Press

Churchill Downs, Louisville, Ky., May 1.—Col. Matt Winn, president of Churchill Downs and impresario of the Kentucky Derby, described today's Derby crowd, which he estimated at 65,000 as a "tribute to the Derby and to racing."

Colonel Winn pointed out that many of those present had come in spite of handicaps and transportation restrictions.

"Of course," he said, "we lost a lot from out of town. But we more than made up for it with the Louisville people.

"I was born here in Louisville before the Civil War and I believed we could have a good Derby this year if we complied with the orders and requests of the Government. Here it is—a good crowd and a good Derby."

Illinois Beats Ohio State

Champaign, Ill., May 1 (AP).—Al Scharf's one-hit pitching job gave Illinois a 13-0 victory over Ohio State today to even the Big Ten two-game series between the two schools. The Buckeyes won yesterday's game 6-5.

Riverland Wins Dixie And Sets New Record

Coldstream Star Comes From Way Back to Score In $20,000 Race at Pimlico; Attention Second

By Palmer Heagerty
A Special Correspondent.

Pimlico, May 1.—Louisiana Farm's Riverland, the 5-year-old son of Coldstream, which stunned Maryland racegoers with a victory over Whirlaway in the Riggs Handicap last year, ran one of the best races seen in Maryland in a long while when he came from next to-last in a seven-horse field to take the Dixie Handicap by a half length and hang up a new track record of 1:56 2-5 for the 1 3-16 miles.

Although he has been in the first flight of the handicap division for some time, Riverland ran the best race of his career today as he outlasted Max Hirsch's Attention, which ran coupled with Tola Rose. Anticlimax, representing Hal Price Headley, showed a game effort to be third, a head behind Attention.

The crowd which was approximated at 18,000, seemed to neglect Riverland's impressive score last week in New York as it sent it in on Trainer Hisch's entry, due mostly to the impressive victory hung up here early in the week by Attention. The choice might have made good too, but for being interfered with by—of all horses—Tola Rose, his stablemate.

Danny Scocca had a fling at the lead early as he sent Mrs. Ray Feinberg's Firebroom to the head end. This combination was followed by Tola Rose and Mioland through the first half mile, but the former had displaced Firebroom before they reached the half-mile pole. Mehrtens, who was aboard Tola Rose, opened a comfortable margin around the turn but Attention and Riverland had yet to make their moves.

Little Steve Brooks, who had been practically choking Riverland through the early stages, decided the time had come for his try at the $17,775 top money. Midway of the turn Brooks took Riverland to the extreme outside and moved with a

See RIVERLAND, Page 2, Col. 7.

Please Do Not Call for Results

In line with the Government's request to reduce the number of unnecessary telephone calls, The Post has been forced to discontinue its policy of giving sports results over the phone.

No racing, baseball, nor other results can be given over the phone and the public is asked to cooperate. Newspapers throughout the Nation have adopted this policy.

Please do not call! This policy has been in vogue for several weeks but with the baseball season and nearby racing open, the calls have increased.

We again ask your cooperation.

Redlegs' Late Attack Beats Cards, 7 to 3

By the Associated Press

St. Louis, May 1.—The Cincinnati Reds, breaking up a pitchers' duel with concentrated batting attack, defeated the St. Louis Cardinals today, 7 to 3, with chief slugging honors going to Gerald Walker, Eric Tipton and Eddie Miller.

The Cardinals, with Harry Gumbert pitching, had a 1-to-0 lead on Bucky Walters going into the seventh inning, but Walker singled and scored the tying run on Tiptons' double.

Walker came up again with the bases loaded in the eighth and doubled, driving in three runs, and he scored himself on Tipton's single. Miller hit a home run off Relief Pitcher George Munger with a man on base in the ninth.

C'cinnati	AB	H	O	A
Frey, 2b	5	3	1	1
Miller, ss	4	1	4	1
M'shall, rf	5	1	1	0
McC'ick, 1b	4	2	8	2
G. W'ker, cf	5	2	2	0
Haas, 3b	3	0	0	2
Tipton, lf	4	3	7	0
Mueller, c	4	0	1	1
Walters, p	4	1	3	1
Totals	38	13	27	8

St. Louis	AB	H	O	A
Brown, 2b	5	1	5	2
Garms, rf	5	1	1	0
Musial, lf	5	0	3	0
Sanders, 1b	2	0	8	2
O'Dea, c	4	3	5	0
H. W'ker, cf	4	1	1	0
K'owski, 3b	4	2	2	4
Klein, ss	4	1	1	3
Gumbert, p	2	0	1	2
Munger, p	0	0	0	1
*W. Cooper	1	0	0	0
Totals	36	9	27	14

*Batted for Munger in ninth.

Cincinnati .... 0 0 0 0 0 0 1 4 2—7
St. Louis .... 1 0 0 0 0 0 0 2 0—3

Runs—Frey (2), Miller (2), McCormick, G. Walker (2), Brown, Sanders, O'Dea. Errors—Frey (2), Sanders, Gumbert, Brown. Runs batted in—Musial, Tipton (2), G. Walker (3), H. Walker (2), Miller (2). Two-base hits—Brown, O'Dea (2), Tipton, Frey, G. Walker, H. Walker. Three-base hit—Garms. Home run—Miller. Sacrifices—Gumbert, Haas, Miller. Double play—Klein to Brown to Sanders. Left on bases—Cincinnati, 7; St. Louis, 9. First base on balls—Off Walters, 2; off Gumbert, 1. Struck out—By Gumbert, 3; by Munger, 2. Hits—Off Gumbert, 10 in 7⅔ innings; off Munger, 3 in 1⅓ innings. Losing pitcher—Gumbert. Umpires—Jorda, Conlan and Barr. Time of game—Two hours and six minutes. Attendance (paid)—3129.

Indians Release Gromek to Orioles

Detroit, May 1 (AP).—Steven Gromek, young Cleveland Indians right-handed pitcher, was released today on option to Baltimore, of the International League. His departure left the Tribe only one over the 25-player limit.

Dodgers Win Two; Newsom Gives 1 Hit

By the Associated Press

New York, May 1.—The Brooklyn Dodgers combined power with high-class pitching, topped off by Bobo Newsom's one-hit performance, to defeat the New York Giants, 9 to 2 and 3 to 2, and continue merrily on their way as the National League leaders.

Max Macon and Les Webber combined to hurl four-hit ball before Newsom gave one of his best performances in the nightcap. Actually Macon pitched the four-hit ball, for Webber didn't allow a safe blow after coming to Max's rescue in the ninth.

The Dodgers combed three Giant hurlers for 11 blows in the first game as they unloosened their big guns for the first time this season. Arky Vaughan poled out a three-run homer in the third and Dolph Camilli did the same in the fourth with the bases empty. Dixie Walker also hit for a circuit in the nightcap with one on to account for all but one of the three runs the Dodgers shoved across in the third frame.

Cliff Melton was charged with

See DODGERS, Page 3, Column 2.

'Count' to Leave Today for Pimlico

Churchill Downs, Louisville, Ky., May 1 (AP).—Barring an overnight sickness, Count Fleet will entrain tomorrow for Pimlico and a shot at the Preakness.

The Count came out of his Derby victory with only a slight nick on his left front foot, but "it's nothing to worry about," Charley Hewitt, foreman of Mrs. John D. Hertz's farm at Paris, Ky., said after the race.

Blue Swords Defeated by 3 Lengths in 69th Classic

Crowd of 65,000 At 'Streetcar' Affair; Third Place To Slide Rule

By Walter Haight
Post Staff Writer

Louisville, Ky., May 1.—To the utter amazement of nobody in particular, Mrs. John D. Hertz's Count Fleet walked his beat to win the sixty-ninth running of the Kentucky Derby this afternoon. Getting on the right track directly after the start in this "Street Car Derby," Count Fleet did everything the experts said he would. He outran the sprinters, shook off the early movers and outclassed the stretch runners.

With Jockey Johnny Longden at the throttle, Count Fleet came into the wire three lengths in advance of Allen T. Simmons' Blue Swords. Six lengths farther back came W. E. Boeing's Slide Rule to be third. Another half a dozen lengths away and in fourth position was the Dixiana Farm's Amber Light. The other Derby hopes were strewn out along the stretch for an eighth of a mile with Eddie (Rochester) Anderson's Burnt Cork bringing up the rear.

Just as Predicted

Seldom has the result of any horse race lived up to handicap figures as did this 1943 Derby. Not only did the horses finish in the order that was the consensus of opinion but the race was run just as Tom, Dick and Harriet or any guy or gal who looks at a Racing Form had predicted.

Count Fleet was so heavily backed that his approximate odds shrunk to 1 to 3 at one stage and it was rumored the Government had moved in gold from nearby Fort Knox. When all was said and Count Fleet had done it, the Chicago-owned colt paid $2.80 (2 to 5) to win, $2.40 to place and $2.20 to show. Blue Swords' backers collected $3.40 to place and $3 to show, while Slide Rule returned $3.20 to show.

And don't think for a minute Louisville didn't support the Derby in the manner to which it is accustomed. A surprising crowd of 65,000 turned out although one clubhouse patron was heard to remark, "Believe it or not, I came 1100 miles by streetcar to see this race." And the customers came with fresh bankrolls. They packed $537,392 into the mutuel machines on the Derby, about $100,000 under the record.

The 1943 Derby did bring a puz-

See DERBY, Page 2, Column 5.

Mrs. J. D. Hertz Fed the Count Sugar on Sly

By the Associated Press

Louisville, Ky., May 1.—Mrs. John D. Hertz, owner of Count Fleet, winner of the Kentucky Derby, confessed today that "I feed him sugar when nobody is looking."

As a matter of fact she has had the turf's glamor boy eating out of her hand since he was a spindly legged colt.

Mrs. Hertz, wife of the taxicab magnate of Chicago, said she was impressed by the Count when he was a foal. She declared she had a feeling "he is going to be a winner."

"When you know you have a good horse, you concentrate a little more. And all of us knew he was good," Mrs. Hertz said.

Kentucky Derby Chart

CHART OF THE KENTUCKY DERBY, CHURCHILL DOWNS.
(Copyrighted (1943) by Triangle Publications, Inc. (Daily Racing Form.)

SEVENTH RACE—One and one-quarter miles. Purse, $75,000 added. For 3-year-olds, weight for age. Net value to winner, $60,725; second, $8000; third, $3000; fourth, $1000. Winner, Mrs. John D. Hertz's br. c. (3) By Reigh Count—Quickly (Haste). Trained by G. D. Cameron; bred by Mrs. John D. Hertz. Time, 12 1-5, 23 1-5, 34 2-5, 46 3-5, 59 2-5, 1:12 3-5, 1:25, 1:37 3-5, 1:50 2-5, 2:04.

Horses	Jockeys	Wgt.	Post	St.	¼	½	¾	Str.	Fin.	Straight
COUNT FLEET	(Longden)	126	5	1	1hd	1³	1³	1³	1³	$0.40
BLUE SWORDS	(Adams)	126	1	2	4¹½	4¹½	2¹½	2³	2⁶	9.00
SLIDE RULE	(McCreary)	126	2	6	6½	3hd	4½	3³	3⁶	10.80
AMBER LIGHT	(Robertson)	126	7	5	5¹½	5³	3½	4²	4½	17.50
BANKRUPT	(Zufelt)	126	6	9	9²	9¹	7½	6½	5¹½	*21.90
NO WRINKLES	(Adair)	126	10	7	8⁶	7½	6¹	7hd	6hd	34.60
DOVE PIE	(Eads)	126	4	10	10	10	8²	8¹	7²	86.50
GOLD SHOWER	(Atkinson)	126	9	4	2⁴	2¹	5³	5½	8¹⁰	12.10
MODEST LAD	(Swain)	126	3	8	7hd	6hd	9⁴	9⁴	9⁸	71.30
BURNT CORK	(Gonzales)	126	8	3	3¹	8¹½	10	10	10	*

*Field.

Two-dollar mutuels paid—COUNT FLEET, $2.80, $2.40, $2.20; BLUE SWORDS, $3.40, $3.00; SLIDE RULE, $3.20.

COUNT FLEET began fast, was hustled along until reaching the stretch, shook off the bid of GOLD SHOWER and, responding to shaking up, won handily. BLUE SWORDS, away well, was in hand until reaching the last half mile, came determinedly when subjected to punishment but was not good enough for the winner, though easily best of the others. SLIDE RULE saved ground while outrun to the half-mile pole, was blocked when moving up approaching the stretch and, taken out for the drive, could not reach the leaders when subjected to punishment. AMBER LIGHT raced evenly under restraint until reaching the mile, made a game bid entering the stretch but tired near the finish. BANKRUPT, outrun until the final quarter, failed to respond when called upon in the stretch. NO WRINKLES, on the outside throughout, could not better his position and had no excuse. DOVE PIE swerved to the inside after the start and was never a serious contender. GOLD SHOWER, much used engaging COUNT FLEET in the first three-quarters, gave way badly thereafter. MODEST LAD, bothered slightly after the start by DOVE PIE, was always far back. BURNT CORK began fast, displayed good speed in the first half mile and the q[illegible].

Continued From Preceding Page

James Guerin, Helen Kirk, Hopkins, C. Smith, Norman Benner, Martin P. Callan, Betty E. Garman, Morris Zirkin, Lieut. (j. g.) Michael A. Lucas, John J. Gromfine, J. Graham Crocks.

Timothy J. McKinon, John R. Gran, Carl D. Martin, Robert T. Wynne, Benjamin F. McKinney, Robert N. Corbin, E. G. Roe, Frances B. Roe, Milton Barnett, B. H. Nemlich, A. J. Buettner, Frances Bolerasky, Juanita Lyman, C. E. Rose, Alberta K. Ward, Elsie L. Manzer, M. S. Fitzwilliam, W. G. Hill, J. W. Towson, Edwin Lundgren, T. A. Hunter.

Ethel Villeis, L. W. Bates, Grace Richards, R. S. Lowry, Earle Corliss, Frederick R. Hewes, J. J. Manning, Edna S. Wallace, Meyer G. Kushner, Leroy Fisher, H. W. Bressler, Woodrow Dunkum, Malcolm A. Burrows, Mary Roberta Green, William A. Hemphill, G. L. Dietz, Libbye H. Dietz, Wm. Friedrich, R. B. Halvonea, G. V. Sweet, jr., N. O. Morris, R. C. Straw, E. S. Alexander, Mr. Holliday, A. G. Jelalian.

J. V. Loughran, E. V. Brumfiel, G. E. King, Staff Sergt. S. R. Gessford, "Snookums," Marion Campbell, F. E. Salisbury, Aubert G. Brason, Daniel J. McCrossman, Samuel C. Ormes, George W. Randall, E. D. Farrell, M. C. Mickelson, sr., M. C. Mickelson, jr., Mrs. Wm. Adler, Mr. Wm. Adler, R. H. Hay, E. M. Baker, Thelma Barker, William S. Byrom, Norman G. Hough, D. R. Cooke, T. A. Sulkie, Marion F. Dodd, Clifford K. Dodd, Henry Wise Shields.

E. Murphy, J. C. Fulton, Robert Jones, Jane Maxton, Stewart P. Davis, William Shipman, jr., Joseph Logan, Alonzo Broadus, Franklin Johnson, Ray Firor, Mrs. Ray Firor, Bertha Payne Phelps, Thomas R. Phelps, Joe Grigsby, Eliz. Ann Campbell, J. S. Nants, jr., E. J. Schwartz, Thomas Tebbs, Melvin Gusdorf, American Commercial Equip. Co., Mr. Garibaldi.

H. W. Bressler, Jimmy Kruse, Dell Burrows, Margaret F. Ogden, Edward A. Burritt, Clara A. Burritt, Charles H. Burritt, Betty B. Burritt, Eugene J. Matullo, Jesse M. Ely, Marie Underwood, Mrs. Robert E. Hiles, Mrs. M. W. Hemphill, J. M. Beutell, Sgt. Clifton B. Kuhns, M. J. Prassas, Stanley T. Barker, Elizabeth B. Barker, Cecil Lester Jones, Elizabeth White Barker, Ernest L. Barker, Thomas A. Bowen.

H. V. Martin, Mr. Bosyell, William Rossler, I. P. Rieger, Nellie H. Benner, Benjamin F. Fields, Arthur D. Rossel, Ralph T. Keenan, Eugene Shomo, Fred Howell, Alice M. De Vall, John Tuerk, Carl K. Deen, Kathleen B. Lickey, Mary A. Hardin, Elizabeth W. Nolte, Charles P. Moritz, Joseph Lescsisin, L. F. Schenkenberg, Lyman Elmore Smith, W. H. Coleman, N. J. Dwyer, Dewey Thompson, C. L. Emerson, Patricia Byrne.

Frank E. Nutt, Wm. H. Goul, J. Harry Hall, L. Sanford Reis, Daniel M. Lagar, Elsie Linz, R. H. Babb, T. R. Summers, Priscilla T. Collins, H. E. Parks, B. E. Fulgham, Ephraim Brenner, B L. Crowder, R. E. Butler, Gordon B. Kaufman.

Charles Pearson, J. D. Gilkerson, Magnus F. Corin, Verty F. Marion, Geo. Noe, Paul H. Camp, Florence McGinnis, Richard O. Barthelmess, Merrill H. Hobbs, E. L. Ettinger, E. J. Spaulding, Joseph L. Poff, Louise Tyler, Bessie R. Booth, John J. O'Brien, Jerry Congistre, Mary E. Connor, N. S. Hall, Henry D. Hohl, G. F. Murphy, Tom Busha, Dorothy B. Crismond, J. C. Northam, Catherine Leissler, D. Lowe.

Fred McCabe and Fields, R. J. Van Wagner, J. J. Connsey, John J. White, jr., B. F. Adams, Lillian P. Pickett, Wimmer B. Sagle, jr., Harry Schravel, Raymond Dyson, M. A. Tonart, jr., L. B. Sagler, Norman A. Quasebarth, W. J. Gross, Paul M. Le Beuf, Wm. Worley, Josephine Bass, Mathilde Boyd, Albert Jackson, Donald Roy, Priscilla Horton, Doris Roberts, Carl Jahn, Louis L. Boyce, Edwin Byrd Summers.

Martha Blakely, Lois P. Narey, E. C. Metz, William F. Fitzgerald, George W. Abell, Patricia E. Noonan, H. C. Parker, L. M. Bolton, H. C. Adams, T. C. Taliaferro, W. S. Allen, jr., A. R. McCarthy, Phyllis T. Cormack, Marian Knox, Dollie Mae Case, Eileen Holland.

R. S. Bertschy, Thos. H. Binford, Elizabeth F. Cummings, Phyllis E. Carpenter, Susan Bledsoe, Marie Conboy, Luella Benesh, Esther E. West, Margaret B. Dickson, Roberta G. Kinney, Lucille E. Allen, Rose Ann Tomlinson, Audrey I. Shepherd, Edith Lowry, Stanley E. Root, Mary Lapitsky, Stanley V. Price, Noble Hull, H. J. Hutton, T. Thaxton, Louise Elliott, Mary C. McCarron, Helen Brody.

Edrie L. Colvin, Daure Hettrich, Harriett M. Reusswig, Hilda M. Svanas, Jean M. Schwager, Willie Dell Napier, K. E. Franklin, Ruby E. Day, Eunice S. Gough, Dorothy M. Lewis, Helen Lee Thurston, Helen Cooper, Melvin A. Miller, Thaddeus J. Wilk, Elizabeth M. Treen, C. C. Nelson, Martha W. Williams, Kermit P. Floyd, Ida B. McDevitte, Priscilla Dianna Edgell.

Ed Wooten, Millicent Sturn, Julia Maxwell, Frances H. Morley, Priscilla Bennett, L. C. Houghton, Beryl K. Joslin, Frances E. White, B. Sugarman, Betty Flinn, H. W. Smith, Amy C. Lynn, C. R. Wilcox, Georgette Carrier, Ruth Givens, Helen Sullivan, Ester Follette, Alice M. Weber, Florence M. Sailer, Margaret P. D'Amico, Henry A. Hilbinger, Melva Jackson, Mary E. Ohm, P. G. Ulen, P. T Rees.

Lucy Allen, Ruth Crawley, Kay Smith, J. B. Butler, W. C. Baty, Otis L. Miller, Eleanor Clark, Louise E. Hill, Arnold L. Emch, Thomas G. Tyre, William E. Mavritte, Howard Keller, Wilton A. Johnson, Joe Miller, J. B. Scott, A. B. Kirby, G. Merle Day, Belva Lewis, Lieut. Comdr. W. H. English, William M. Pinkney.

Corpl. Louis K. Bala, Pvt. Stanley J. Bala, Pfc. Ted Pwczaiski, Sgt. John Kolocky, Lawrence Morgan, Pfc. Frank Miaz, Tech. Sgt. Robert Weaver, Raymond Morgan, Pfc. William L. Kasper, Genevieve Bala, Julie Mannino, Mrs. Margaret Powell, Miss Margaret Powell, Katinka Myers, Delores M. Rohde, Yetta S. Leibovitz, Alice M. Lucy, Ruth C. Graham, Genevieve Marleski, Florence Fields, Frances Caniga, Sara F. Bieber, Catherine Fiorentino, Dora Simalevitz, Selma Hersch Lefke.

Carlene Hecteman, Rhea A. Marin, Mae A. Nosel, Bessie Cline, Lillian Gold, Gertrude Kymen, Sylvia Tillie, Florence Reznik, Lillian Deutsch, Nancy L'Estrange, Katharine Cox, Vilma Burger, Gertrude B. Goldstein, Jennie A. Levigne, Marian Berry, Ralph Berry, jr., Frances Rossi, Esther Hamilton, Violet May Black, Adeline Levin, Wanda McGhee, Harold Tucker, Ruth Ellis, Helen Salontay, Estelle Katz.

Mary Pearce, Jane Peterson, Wilma Gross, Clara V. Kornitzky, Harriet Rosenberg, Audrey C. Carr, Cornelia Shapiro, Frank Lefkovitz, Sylvia C. Eisenberg, Marjean Philippbar, Eloise Hurd, Louise Aftoora, Helen Pollack, June Dawson, Agens Enloe, Roscoe Enloe, Anne M. Puky, Rose Lebowitz, Carrie Trotter, Chas. Sosenheimer, Estelle E. Farassey, Subie S. Ramey, Mary Hopkins, Viola B. Gaede, Carrie K. Jennert.

Eva G. Safford, Elsie M. Anderfuhr, Jessie Strauss, Joseph Strauss, Gladys C. Merklinger, Lucy K. Knoll, Cora K. Jackson, Margaret R. Luikart, Emma Mae Curry, Ethel V. Evans, Elsie R. Bednar, Albert Bednar, Anne C. Combs, Marge J. Kneebusch, Edna Anna Riley, Edward Merklinger, Jennie Gordon, Frances P. Moss, Catherine M. LaCastro, Junebug Heckert, Hilda Hekelman, Elsie M. Serafini, Marjorie Wilder, Roland Wilder, Hubert Wilder.

Elizabeth J. Patek, Robert Patek, Louis Patek, Kathleen Newsome, Lusle Perry, Dorothy F. Scelfo, Josephine Irffreda, Maybelle Anderson, Irene Hallinan, Irene Hallinan, Marian E. Churchill, Eleanore Hooper, Bertha L. Wheeler, Frances Rossi, Betty Lou Rothgery, Kathleen M. Carter, Sgt. Harold Rosenbluth, Margarite Ames, Bert Beard, Lillian Berman, Bertha Ransom, Aeline Sullivan, Ethel Budin, Olive Campfield, Marian Churchill, Ida Ofani.

Suzanne Cohen, Eleanor Crowell, Ernestine Evans, Dorothy Faud, Marie Farmer, Libbie Finson, Janet Friedman, Harold Graham, Eliz. Grazanik, Norma Harding, Margaret Harding, Cecelia B. Hart, Helen Hunt, Margaret Horney, Agnes M. L. Dahler, Dorothy D. Dobokos, Ruth Brown, Jeanne C. Blau, Alice Waldon, Kathryn Douglas, Elvira Goldenfield, Margaret Meyers, Sara Turner, Lieut. J. C. Maytnier, Lieut. D. M. Maytnier, Catherine Summerville.

Vanella V. Yates, Maybelle M. Griglak, Eleanor T. Cocherell, Wanda Repenski, Janis Heidenreich, Lydia Palumbo, Mary Montonary, Doris Lee, Lillian R. Griffiths, Grace L. Griffiths, Lynn Griffiths Farrow, Lillian Rothstein, Dorothy Roth, Dorothy Hoff, Lucille Starsinic, Ann Starsinic, Ann Marks, Ann T. Harris, Frances J. Churcher, Miriam Bader, Florence B. Beecher, Ted Wicks, Maidie C. Bobst, Barbara Bobst, Katherine C Bryant.

Marie S. Calhoun, Alice Campbell, Julia Ann Donato, Gladys Huter, Rhea S. Jouannet, Dolores I. Koren, Lillian M. Lane, Elsie W. Mastery, Catherine J. Mazur, Mary E. McCaffery, Margaret McPherson, Dorothy E. Moody, Frank L. Moody, R. Frank Moody, Omer Peterson, Betty Wilson, William C. Sadler, Florence Preising, Goldie Schwartz, Bessie M. Wilder, H. M. Rose, J. W. Elston, F. S. Stein, L. S. Gnuschke, Mary Horkan.

Agnes McMan, Jo Ann Hauser, Georgia Randolph, Marguirite Hynes, Elaine Griger, Bertha Knapp, Sara Moreland, Luther H. Craig, Rita G. Lang, Hanna Arowitz, Hildreth Meyers, Elaine Taub, Lilyann Teske, Isla Ritchie, Vivian M. Schmitz, Bernice Gold, Olga M. Johnson, Josephine Gufreda, Ann Smitheimer, Ethel Segal, Rose L. Klein, Ruth Stratford, Charlotte M. Muller, Lorene Lewis, Charles Lewis.

Floris Bachman, Nellie Baker, Theresa Bitonti, Alvilda A. Brinck, Violet H. Burgandt, Bonnie B. Dyment, Ruth Eisenberg, Joyce R. Falk, W. Jane Farwell, Ruth Grant, W. Floyd, Ruth M. Gauger, Ann E. Grant, Mary Hakos, Kathryn Holman, Owen Imrie, Mary Kapantas, Eleanor Kiczik, Eleanor Lukach, Alexander Mansberger, Ruth McNiven, Faith Meywes, Ruth Mooney, Lauretta Nardillo, Elenore Nelson, Ruth Rizzo.

Dorothy E. Ross, Gertrude Shipman, Anna Sminchak, Madeline Snowden, Ruth Swiewak, Bella M. Stark, Bernice Tanker, Aurore C. Trombley, Rosemary Wirtz, Gladys M. Cooper, Easter B. Johnson, Viola L. Frank, Reba Patrick, Verna Burton.

In Government Girl Campaign

LUCILLE WASHINGTON, who took part in the campaign for warplanes as an employe of the Publication Division of the Adjutant General's Office

Pearl Mahoney, Pearl B. Branowitz, Frieda Wigodsky, Lillian Sobol, Mildred Maytnier, Margaret McLean, Marilyn L. Patrick, Constance E. Chaffee, Sally S. Golland, Irene Castagua, Rosemond Genther.

Susan Ellsworth, Ruth Ferrier, Elsie Sapara, Sylvia H. Sokilsky, Mary C. Murtaugh, Francis D. Murtaugh, Helen R. Blecher, Elenor E. Sawyer, Tillie M. Gibberman, Thelma Gibberman, William A. Gibberman, William S. Gibberman, Phyllis Selzman, Hilda Lancaster, Laura Gregor, Ruth Pferrer, Margaret Ostrowski, Geraldine Gravett, Norma Cohen, Julius Cohen, Bernice Flanagan, Angelo S. Piraino, Mary Alice Pratt, Spencer H. Pratt, Lena L. Shambauth, Beatrice C. Ness.

Lois Robinson, Ann M. Gregor, Evelyn J. Sledz, Frances Longstreet, Ayleen Kinzel, Bertha Knapp, Esther Levine, Jeanne Lutner, Sara Moreland, Joseph Prokop, Mary Robinson, Betty Seelig, Ruth Snyder, Sylvia Spector, Alice Spiney, Florence Stern, Arline Sullivan, Ruth Switzer, D. Taylor, Helen Weiss, Mary Whitcraft, Alice Wilkes, L. H. Pereida, R. J. Pereida, F. A. Ringland.

M. M. Ringland, D. J. Griswold, H. B. Perrin, Goldie Schusterman, W. E. Koehn, P. G. Koehn, M. F. Gandee, P. Smith, G. M. Rankin, Erma K. Krauter, H. L. Anderson, R. Spiro, E. E. Roller, B. Sommerlatt, S. Farber, M. C. Riemer, E. Solomon, N. R. Berkey, Joseph Savino, Matty Savino, Alice E. Brahtin, Vilma M. Krusko, Dorothy F. Mills, Julia M. Thiery, Miriam I. Church.

Helen Neubert, Elaine Kostell, Margaret Whittaker, Ruth C. Cochen, Mary S. Maxim, Florence Z. Spira, Janet Donley, Helen Griffin, Marilyn Griffin, Lillian Helstein, Howard Helstein, Dorothy M. Keefe, Cora D. Roth, Anna Yager, Gussie Apisdorf, Lucy K. Schaaf, L. Wright, V. Hartwig, P. Cronquist, Virginia Hart, Genevieve C. Miller, John T. Wood, Mary S. Baby, Helen E. Leach, Helen Kohen.

Lucille O. Stratton, Mistie M. Cohagan, Gwendolyn Maples, Mary A. Fassbach, Sylvia Sachse, Ida Amdur, Audrey Jackson, Hilda K. Antonius, Suzanne B. Balog, Janet F. Jaffe, Ruth E. Kirk, Avis L. Leith, Eunice Kindle, Virginia H. Kozak, Gladys C. Vollmer, Carmella Pozarelli, Florence Lebo, Ruth Warden, Harriet H. Darby, Mrs. E. H. Cox, Margie Sanders, Lennie V. Monseaux, Dorothy Schwartz, Rita L. White, Barbara Belknap.

Pearl Gold, Isabelle Hanson, Ruth Crofoot, Joan Crofoot, Richard Crofoot, Evalyn McFarland, Dottie Porter, Contella Lee, Elizabeth M. Johnson, James Fravel, Mark Fravel, jr., Alice C. Martin, Josephine Whitlock, Marie A. Taylor, Florence M. Saphire, William C. Corbeau, Elizabeth V. Corbeau, William R. Corbeau, Betty Jane Corbeau, Kay McDermott, Elizabeth Heller, Evelyn J. Dorsky, Merle W. Sheldrick, Marguerite S Piquet.

Jeannette DeVore, Mabel McWherter, Florence F. Jaster, Marie Buzzelli, Olga Hall, Louise I. Derriger, Emma Edelbrock, Margaret Stanton, Eileen A. Toth, Grace Brent, Phyllis Keidel, Billy Livingstone, Helen McKenzie, Estelle Weitzman, Zella A. Smith, Constance L. Parker, E. E. Jacobs, A. L. Lunday, jr., Estel H. Webb, A. P. Paulson, Walter J. Michel, Roy E. Luther, Charles Lowe, J. M. McGuin, F. E. Banks.

Mary A. Johnson, Bessie R. Day, Charles G. Tehan, Ethel A. Knapp, Virginia Armstrong, Kay Mooney, Henrietta Cardwell, Doris M. Spinda, Edna Maschmeier, Anna McCaffery, Sophronia M. Pitts, Millicent Sidler Artman, Isha Pandolph, Ethel Reeser, Yolanda Sterling, Marie Sterling, Rachel B. Bell, Emma Jean Brubaker, Anne M. Goga, Lois Grady, Clara Cortese, Dorothy L. Bealosky, Helen Olejarz, Gladys M. Watkins, Ruth C. Pratt.

Muriel M. Keats, Alice E. Gilles, Pauline Soukup, Frederick Soukup, Alice Soukup, Fred P. Soukup, Karen L. Streit, Elroy G. Streit, Hazel E. Mandke, Genevieve Doutt, Ruth A. Hotkins, Elvera T. Haley, Richard P. Haley, Lillian F. Baratt, P. A. Dorie, Rose Szydlowski, Irene K. Grzeszkiewicz, Marvin Young, Etta M. Grove, S. J. Saunders, Donald L. Pratt, Mabel Alt, Ruth Goodman, Marian Stout, Patricia Leece.

Louise Brown, Jerome Blumberg, Lillie M. Price, Phyllis F. Goldstein, Madelyn H. Klein, H. B. Hamilton, William Stewart, David E. Hunter, James A. Fox, Theo. Powell, J. H. Buchanan, N. J. Nelson, E. Klein, Louis T. Cook, D. Louise Tarpl, Esther Gould, Ruth Galitz, Ione H. Otterson, Ame Auerbach, Amy Stewart, Theckla B. Grant, Pvt. William H. Grant, Diane D. Dietz, Celestes F. Guy.

Edith Block, Marion Lau, Kathryn DeBoise, Theda H. Moore, Kathleen E. Goern, Helen Machat, Pvt. George Hinkel, Anne Sobul, Hazel Dell Cain, Pauline FitzGerald, Virginia E. Craine, Clara Swartz, Suzanne Cohen, Pvt. Richard L. Cohen, Lillian Pitt, Alan J. Lederman, Helen Granger, George R. Daniel, Joseph J. Kitchen, Lewis B. Bagby, Milton Klasovitz, Frank Spadero, Don Brockett, Mary N. Sliny, J. L. Sands.

John A. Ercole, Gene Marzko, Robert J Wallace, Ralph J. Dilley, Charles J. Price, Lewis J. Silvey, Arthur W. Kuper, J. H Clements, P. Beakley, P. V. Smithen, A. B. Lewis, Michael Bauer, John W. Bostock, Raymond Greenleaf, Edgar J. Jackson, Norman W. Sowell, C. R. Virtue, jr., Emmet E. Vance, Carl Heins, Robert Kincaid, E. L. Hanson, M. L. Pritchett, P. R Manson, R. M. Kirchman, R. P. Feely.

Lon C. Conner, J. G. Closson, D. D. Dahl, J. A. Hiatt, Donald L. Pratt, J. M. Sullivan, G. H. Roese, A. J. Traham, R. S. Trippiett, Steve A. Grobon, H. F. Nicholes, V. A. Currence, H. J. Thomas, F. L. Colyer, L. L. Teller, James A. Shearer, Katherine Parrott, Gladys Klein, Max Gottlieb, Alta Henderson, George D. Klinke, Maryl M. Moffet, Rachel Medlin, Ruth N. Cann. Dorothy H. Tarbush.

J. P. Butler, F. M. Eldridge, Robert Walz, M. V. Medlin, Steve Perovich, L. P. Clark, R. H. Hawitzke, J. E. Holland, Charles E. Shaughnessy, M. D. Cook, E. R. Zell, E. J. Stevers, jr., T. H. Emerson, R. C. Clark, P. H. Lovgren, A. W. Bale, R. W. Barber, W. D. Kirkland, Rose J. Attenson, Ruby Blick, John Shaw, W. W. Schell, O. J. Deuby, Ensign J. H. Hodapp, Ensign H. R. Biske.

Phar. D. W. Coffelt, D. Patric Shannan, Charlyn O. Holland, Anna T. Kotalik,

Mabel E. Hanson, Betty L. Smith, Dorothy E. Mart, Josephine Doe, Violet Melcher, Charles W. Russ, R. T. Davis, K. E. Stone, Margaret D. Clarke, Z. E. Skorztko, William D. Thomas, Betty J. Densmore, Eileen M. Naljorks, Rita Hoffer, Jane Davies, Wilma Mandy, Esther Ritzenberg, Dorothy L. Miller, Esther S. Sotnick, Marjorie M. Mann, Virginia Sapp, Sydelle Goldstein, Lillian M. Gross.

Shirley Gonsolewicz, Dorothy Leichtman, Iona Dobias, Frances Barek, Frances Urankar, Rose J. Levy, Ruth M. Kay, Mildred Juntoff, Hilda Friedberg, Permilla Coffman, Mary Milanick, Abie Hawthorne, Ruth Phelps, Eileen Epstein, Eunice M. Martin, Landonia M. Robinson, Ruth Leinigan, F. E. Kirk, Dorothy M. Periman, Elisabeth M. Tinney, Pay Gardner, Peggy McKimon, Florence Levin, Frances Bearden, Ellen Hackett.

Randi B. Hummel, Lillian Mae Hayes, Rose Ginsberg, Shirley Wetzke, Helen Schoeffel, M. Zoe Nicodemus, Angeline Spinelli, Evelyn Veverka, Marion Juhasz, Irma P. Wallace, Phyllis Puslifer, Kathryn McMillen, Marie Bettner, Marguerite Estock, Harriet Sinell, E. Wilcox, Joyce Starky, Eileen Sands, Maxine Reid, J. Humphreys, C. Rudolph, G. Kasmarski, M. Skillman, Mary Calderwood, Ann M. Symons.

Wynona Litzenberg, Melson McClosky, Geneva Davies, L. Von Mengeringhausen, Rosella Hochheiser, Alice Hochheiser, Andrew J. Grant, Lillian M. Goler, Evelyn A. Holt, Sylvia M. Kohn, Inez Liddington, Mildred McDonough, Beatrice P. Zurick, Harriet Washburn, Hannah Curtis, Mark Kinney, Betsey Kinney, Esther Schultz, Blondelle Stubbs, Fannie Levitt, Esther Baird, Aspera E. Post, Irene O. Hass, Bernice Hillman, Sydell B. Berger, Mary C. Waldron.

Dorothy N. Marton, Genevieve K. Closson, Evelyn Scheteter, Nicoletta Sindone, Emma McIntyre, Helen Maciejowski, Maxine G. Blum, Sara Lee Gordon, Lois M. Peoples, Stella Horndeski, Mary Ann Sekerak, Helen Sksochi, Melaria Gambeski, Sara Elzees, Dallie M. Davis, Ann M. Calarco, Elizabeth Edwards, Dorothy L. Chaffee, Ruth M. Wernke, Berdena H. Shosenberg, Evert E. Klastorin, Marian B. Weber, Joan Cheetham, Rosemary Atwood, Marjorie Warner.

Francis Saskin, Edna Denk, Florence Spira, George E. Errington, Donald A. Barclay, Robert Albert, James Cochrane, Earle M. Busse, Charles E. Shultz, Lionel LaRochelle, Don R. Miller, Arthur Clabby, Ernest W. Finn, Glenn S. Cooper, R. E. Menefee, J. E. Stephens, Frank L. McGough, LeRoy Shinn, Joseph Kochhan, Joseph Duplinsky, Mike Grosso, Billy Burke, W. Barratt, C. F. Brandt, C. C. Christman.

G. Keeler, W. H. Snyder, V. D. Cunningham, H. L. Skidmore, J. L. Ubrey, E. H. Webb, Marjorie Nicholas, Joyce Flanagan, Genevieve Eisen, W. Marie Allen, Rosalyn Weiss, Mary Kotch, Ellen Havel, Charleen M. Henry, Lois J. Snadler, Charlotte Salovon, Dorothy Efros, Eleanor Smith, Geraldine Warriner, Emma Siegel, Henrietta Dolinsky, Pearl Brown, Ruth Pessell, Helen M. Wilson, Helen M. Spencer.

Josephine M. Sidoti, Olga Pasterick, Goldie Goldstein, Dorothy Longo, Alyce M. Mincke, Jeannette K. Charmock, Ethel Wannell, Bessie H. Earl, Eleanor Jenkins, Agnes Moticka, A. L. Flynn, Jeannette Bien, Gladys Singer, Etherl Hardy, Alice Cole, Myrtle Reed, Ethel Wenger, Ruby Werner, Ethel Sowers, Phyllis S. Whaley, Dorothy Rayburn, Mary Abrams, Frances Dudley, Betty Collman, L. Herskowitz.

Emma Williamson, Ellen J. Jakuback, Edith L. Brickner, Mildred M. Plank, Lucy G. Carnegie, Bennie Zimmerman, Marion K. Bellavek, Rita Wurm, Helen Knoff, Fannie Saltzman, Helen Friedman, Josephine Gunta, Dorothy Richardson, Dorothy Ross, Edith Scher, Ann Swewczuk, Olive Traut, Lavinia Wilson, Le Verne Wohl, Juanita Wright, Marilyn W. Zelman, George Gallagher, Leon Gruberg, August Schade, Roy Stubbs, Lois Bernon.

Anna Cijanko, Pauline Cichocki, Violet Divis, Harriett Doyle, Gertrude Feitel, Jenny Ferrini, Jean Fisco, Ann Mordkowsky, William Gordon, Grace Gentile, Sylvia Gutenberg, Elizabeth Hayes, Mary Horning, Marie Jennings, Rosemarie Karl, Yetta Klein, Lenore Licky, Henrietta Odjelemski, Louise Plosila, Dorothy Pekarek, Santina Rinaldo, Anna May Tanno, Minerva Simon, Betty Smallcombe, Ruth Stack, Esther Kades, June Skirke, Stephania Kost, Stanatia Economy.

Eleanor Winkler, Dorothy J. Howell, Josephine L. Blank, Estelle Kaplin, Ila M. Johnston, Sara L. Frame, A. Eston Sowers, Maxine Adler, Gloria Adams, Nancy Miles, Barbara Gunther, Anne D. Campbell, Petite Cornerty, Mary E. Benfield, Ellen M. Manning, Betty M. Agan, Margaret Gay, Eunice M. Saunders, Alice Kunsemuller, India Burnett, Norma Whitenton, Katherine Bosman, Della Chavez, Eva Forsman, Estelle Burroughs.

Margaret H. Griffin, Adalyn Gunn, Sally Galbraith, Josephine Tindall, Flora Heckerman, Rita L. Buerkel, Yetta Bass, Phyllis Fuehrer, Olga M. Dolan, Reba Kelley, Ada Hudes, Adelaide M. Brookins, Irza M. Duenzo, Virginia Dekle, M. Gloria Condon, Murial R. Parent, Mary A. Larson, Joan Taggart, Marylou Gourley, Lois M. Hales, Betty Hovermale, Jean Jochal, Frances C. Schmitz, Jean G. Hicks, Eleanor Weeks.

Kathryn Newtin, Sopie Siskus, Esther R. Coehn, Bertha Smith, Doris E. Collier, Natalie E. Barry, Marie Gorman, Mary M. Thomas, Kathryn M. Smith, Helen A. Sarnowski, Mary L. Kercher, Eleanor E. Barr, Theresa Pustay, Gracia Knaack; Minnie L. Huffman, Charlotte Scrivens, Evelyn Stouffer, Miriam R. Poss, Etcil M. Eubank, Gloria Cutting, Patricia Payne, Isuam McCutcheon, Peggy Brown, Mary C. Porter.

Marion E. Jacobs, Marion E. Newburg, Mary E. Balden, Esther Kraditor, Marie Puzach, Gladys Hitchcock, Evelyne Seiler, Dalphine M. Millan, Eleanor M. Bucknell, Annette Rivers, Selma A. Sowelsky, Robert Jordan, Kenneth Love, Alfred Erick, Walter Bruozis, P. W. Stockton, J. M. Derrig, Robert Stryker, W. F. Naeher, Paul G. Moak, S. L. Quimby, Arthur Raftery, Arthur Haefner, Marice D. Young, Si Hagerty.

Ruth Metz, Jane Owens, Dorothy Brittain, Dorothy Brown, Rose Coreillo, Edna Ellenbest, Jean J. Fink, Bessie Frind, Maxine Goodman, Alberta Hayes, Jean Helwig, Patricia Miller, Ruby Mosley, Virginia L. Haske, Georgina Hodge, Violet Gruber, Ruth Shuman, Virginia Liljegren, Ruth Macorkel, Jane Pritchard, Marjorie E. Crosby, Florence Kodidek, Allyse Fraser, Jean L. Provost, Rita Bell.

Carola Murray, Rosalie Stromback, Adeline Hodges, Ruth Clem, Anne Diehl, Frances Brillhart, Ann Seibert, Lydia Cable, Mary E. Lysaght, Eleanor M. Kraus, P. C. Janaske, Mgt. E. Combs, Grace M. Johnson, Virginia I. Milner, Dorothy Ledgerwood, Charlotte Hagerman, Winifred Sebastian, Eleanor Sanford, Martha Bennett, Genevieve Jannazo, Opal Decker, Eileen Kahan, Nancy Giordano, Evea Leidal, Peggy Schneider, Vera C. Hartrick, Besse Shuster, Georgene Salomon, Barbara Woodruff, Norma Pollack.

Theresa Hulsebus, Kathryn Shilakis, Emma E. Newkirk, Valeria M. Hall, Esther P. Tancek, Gloria Sogg, Lois Bjorkuist, Pfc. Walter J. Ketchel, Pfc. W. Long, jr., Pfc. A. Chaffee, Pfc. Bernard Key, Pfc. D. M. Ridling, Pvt. Daniel Brunnelle, Pvt. Elmer Eichhon, Pfc. Chas. Gletto, Cpl. Ivan DeKay, Pvt. M. Letteriello, Pfc. Jas. McQuarters, Pfc. W. W. Wickline, Pvt. A. Montanary, Pvt. Roy Geyer, Pfc. M. Figaretti, Pfc. R. J. Tate, Almira Shepard, Pearl T. Hoffman.

Nina Hobson, Catherine Shaver, Lillian Oswald, Harriet Mindich, Mary A. Pierson, Ruth Osterrieder, F. D. Kain, Arthur Jacobs, Elinor Nye, Priscilla Gilleet, Dorothy Orton, Doris M. Roberts, Catherine Fisher, Norma Dunlap, Rita Lannouette, Margaret A. Yule, Ruth Cirkot, Susanne Trinfer, Doris E. Kelly, Marjorie Reed, Grace Cottrell, Barbara Mulhern, William C. Lanning, Andrew Frey, Frank Helm, D. Goodson.

John J. Hartnett, Newton Babcock, Bernice Taksa, Vera B. Buford, L. R. Gorman, Therese Mulhan, Molly Landon, Mary J. Rawlins, Alice Shannon, Marine Hanson, Mary E. Miller, Eleanor Witt, Sophie Reed, Marjorie Kaupman, Katherine Walsh, Ella L. Wilkins, Amy Goresen, Verna Stephenson, Doris E. Lawler, Susan Whalen, Carol Hewitt, Marcelle Dickerhoof, Alice Cota, Olga Kourtsis, Dorothy Ford.

Jean Grande, Bernice Schaffee, Polly O'Donnell, Marje E. Hange, Emma Fitzgerald, Benjamin Sandberg, Dorothy Levitt, Arline Wacker, Anamay Burns, Geraldine Rust, Alma B. Fague, Elizabeth Schooley, Stella Stesney, Rose M. Cacolici, Patricia Payne, Angela Dellaria, Matilda Bryosky, Ruby G. Berry, A. P. Cross, Doris M. Cywenski, Leila Jane Strong, A. L. Bukszar, Loretta Lawler, Constance Glazer, Lydia Welenterchick.

William Fraser, W. E. Morgan, Flory Anderson, Luther Storme, Terrell Oliver, C. H. Davis, William Lemberg, Clifford Sizemore, Lorn S. Hutton, Mrs. M. Carpenter, Jeannette M. Adams, Louise Williams, E. Siebald, Ann M. Cronin, Irene Clark, Alice Divokey, Jean Penny, Elizabeth Snider, Sergt. Graczyk, Corpl. Vernon Mullikin, Pvt. Jack Strelecki, Pvt. Frank Bender, Sergt. A. Elikofer, Pvt. George Valelli, Sergt. Elmer Brown.

Pvt. S. Hall, Pvt. Grace, Pvt. Samuel M. Lasinski, Corpl. Robert Galloway, Pvt. John J. Rodgers, Pvt. Sam Shanahan, Pvt. Arthur Whalen, Corpl. Harold Blick, Pvt. Richard O. Helenius, Geraldine Dippel, Kathleen Polak, Bernice Wrabel, Eleanor Salmon, Evelyn C. Jacobson, Laverne Silverman, Joan Ford, Margaret Stucko, Margaret F. Buc, Irene Saltzman, Edna Downing, Rita Klein, Joyce Caprio, Florence Finney, Frances Donahue, Flora Sax.

Mary Hill, Margaret Holtzapple, Irene Gregor, Theresa Young, Mildred Rolley, Frances Filippi, Lucy Goodman, Bette Silverman, Lillian Fajdiga, Ruth Mintzer, Betty Levy, Alice McGinnis, Gladys L. Goggin, Mayme Sheddan, Martha Losik, Lucile Krause, Edith L. Klein, Dorothy Drisger, Marianne Calderone, Cecelia H. Eros, Alice Rosenthal, Dorothy Collyer, Jewell Arndroff, Erma S. Green, Mildred Cushman.

Josephine Sindone, Madeline A. Toporcer, Helen Szczepanski, Elizabeth Ross, Mary Patronite, Betty Belmont, Frances S. Rose, Ruth E. Davis, Helen Dittoe, Jacqueline M. Zyp, Katherine M. Calarco, Mary A. Connor, Arlyss A. Shear, Eleanor Williams, Helen Hocker, Shirley Jaffe, Jeraldine A. Muller, Opal Shirah, Magdalean Luch, Angeline Olivito, Geraldine Wilson, Marie Kozen, Lois Katz, Roslyn Arts, Anna Mansman, Rose L. Novak, Frances M. Childs, M. LaVerne McRea, Denis Cassland, Jeannette R. Oburne, Marie Lee, Norma Jean Jackson.

Lena H. Napoli, Irene Trytiak, Lillian M. Miller, Helen Miller, Adele Owens, Anne Nardi, Mollye Bossen, Stella Close, Banche H. Sander, Betty J. Kuhar, Phyllis R. Catlin, J. L. Rohde, Mildred M. Beil, Sylvia J. Shapiro, Shirley Kangisser, Agens Corrado, Lois Connor, Marcia Levey, Helen Joy, Angela C. DiNardo, Coral Greathouse, Betty Mullen, Dora Soloman, Bernice J. Alps, Anne Bewley.

Mary Foley, Betty Russu, Victoria Borsa, Rosalind Tartar, Rhea McNamara, Ann Truffin, Lillian Barnes, Shirley Lurie, Annette V. Wald, Rita E. Siegelman, Theresa Croson, Grace Hinton, LaVerne Stouffer, Sarah Cipiti, Betty Schofer, Ethel Filicko, Estelle Baskin, Eileen Forman, Esther L. Patrizi, Clmare Kuzmich, Frances Jacobson, Mamie L. Sims, Natalie Polloch, Gertrude Brenner, Theresa Assaff, Mae Starbuck, Shirley Mansky, Ida Moore.

Marie Kerr, Ann Thomas, Ida Tashman, Virginia K. Lea, Lois Greenberger, Myrtle Heppel, Ruth H. Horr, Lois Bliss, Nancy Nash, Dorothy Meltzer, Esther Minsky, Frances Ferguson, Mabel Cronin, Mary Scott, Marina Scattergood, Helen Peters, Loretta Bennardo, Mary Ann Fought, Filomena DiFrancesco, Bernice H. Dolin, Marion R. Albie, Edith Clark, Lillian Ledasil, Lois Fritsch, Mildred Moody, Verna Ristoff, Hazel Stark, Adele Schulte, Betty Lesser, Harriet Menles.

Lillian Moskoquitz, Ruth Rosen, Arline Bain, Nondas Harton, Candas Reed, Anne Petro, Lucille Mann, Betty Alderman, Angela M. Fatica, Shirley Perlin, Lillian Schwartz, Rita L. Miller, Elsie Vohnout, Lenore Griffin, Louise Kisnee, Beverly Brooks, Doris F. Smillie, Esther H. Leiken, Grace S. Clement, Bertha Caslin, Esther J. Creech, Agnes Bay, Betty Malecki, Mabel Solteer, Esther B. Ringold.

Mildred Drakos, Ethel June Mead, Dorothy H. Novak, Shirley M. Hammer, Anita Holley, Ethel Joyce, Frances Plato, Virginia Bolyer, Helen M. Stein, Lois Summerell, Marie Myers, P. Valerie, Viola J. Sansone, Stella Mighonne, D. Cook, Doris Zetzer, Mildred Wilken, Margie Fiocco, Virginia Stratton, Ruth Ford, Olga Petro, Angelina Garell, Eloise Alden, Jean Weissfeld, Betty L. Pennock.

Marion Groll, Edna Sterling, Ruth Baurn, Jas. Burrington, Caroline Azzolina, Christ Taffs, Ferdinand Taffs, W. Lentz, Jerry Hardy, Harry D. Binson, Sally Coffe, Gertrude Moss, Edward Jones, R. K. Chaffee, C. W. Clarke, S. Lieberman, Wilber S. Costigan, Paul Mourton, N. M. Towner, Mayme F. Smith, Robt. Duncan, Richard D. Hart, Albert Johnson, Alliene Blake, Lillian Wilkerson.

Geraldine Freeman, Marguerite J. Alixson, Leslie C. Rucker, Laverne Alice Andrassy, William Shapiro, Willie Chapman, James Cliffin, Mrs. Jennie Mosley, Aniea Cook, E. O. Gardner, Dorothy Smith, Bea Clement, Mina Jeffries, Edna Bailey, Edith R. Kenny, Helen E. Bros, Theda E. Thompson, Helene Goldenberg, Celia Madorsky, Isabel Stotler, Edna Tyler, A. V. Morris, R. P. Draper, D. J. Malbrough, C. W. Waters.

C. R. Green, F. W. Bury, J. P. Weaver, H. W. Bryce, J. A. Danisch, A. F. Merrigan, H. C. Thomas, H. Tantum, jr., J. R. Brown, R. W. Retterer, J. E. Lecours, M. L. McCready, J. C. Grogan, F. E. McMillen, C. J. Willman, G. E. Sanford, L. H. Goodhue, T. J. Long, R. J. Herlihy, P. E. Pulver, W. H. Heron, G. F. Brewton, L. H. Hill, G. S. Foote, jr., F. L. Weiland.

Una Colyer, Margarette E. Amick, Erna Miller, Fannie B. Wade, Berenice Anderson, Bertha Merrignan, Eleanor Glodan, Elizabeth Kalstion, Babbette Hansman, L. K. Stone, Helen Graham, Shirley Siebert, Virginia Crimaldi, Doris Adler, Eleanor Butler, Jennie M. Greto, Jane Whitaker, Eileen M. Galondo, Dorothy Schusterman, Margie M. Rocco.

Sara L. Wynbrandt, Dorothy B. Krause, Betty aJcobs, Myrtle M. Roberts, Joanne Williams, Negmi Wahy, Ann I. Reynolds, Ruth K. Berrell, Henrietta Nagel, Esther Fox, Phyllis Sampson, Bernice Begis, Ellen Burdette, Theresa Consolo, Marilyn Lite, Lois Selleck, Marie H. Hughes, Marjorie A. Vernon, Anna May Howeth, Ethel Goodman, Ethel Goldman, Sylvia Midinkoff, Evelyn Kurz, Mildred G. Gordnt, Lela Hall.

Lieut. J. P. Stumpf, E. W. Cooper, Marjorie Whelan, Esther B. Corbett, Virginia Wolfe, Betty M. Ganoe, Olga M. Belaj, Jacqueline Thompson, Bernice M. Bohacek, Ploery Weith, Polly Konigsburg, Mary Jo Keyes, Tanya Nicolet, Leona Slate, Rose Friedlander, Earl D. Griffin, Isabelle Cooper, Sylvia Robertt, Lillian B. Steinberg, Helen M. Higgins, Terry Panasite, Virginia Diamond, Betty Marks, Dorothy Newman, Cecelia Momelos.

Mary E. Dahl, Ethel Graham, J. E. Corcoran, M. S. Erlanger, C. W. Nichols, E. F. Armstrong, L. C. Chcheu, jr., Charles D. Lewis, J. P. Killeen, J. J. Mohler, D. R. Carter, J. T. Murray, David E. Slattery, Radie Broome, Frieda Allen, May Ann Tolaro, Pauline Ockunzzi, Helen Vugrinac, Frances Artino, Nell Sabath, Honnie R. Paige, Vivian Chaffee, John Bugos, jr., Cecelin M. Reid, Gladys M. Johnson.

Eleanor Bowen, Mary J. Kellion, Jean Paxton, Simeon Johnson, Mario J. Garbo, Phyllis Takiff, Viola Vivian Boss, Clyde William Metcalf, Julia Olivia Moses, Lynn Wilcox, Margaret Augian, Flora K. Brady, Marie Lacastro, Arthur G. Sutton, Elmer S. Pillis, Robert E. Sheddan, Roy F. Smith, George M. Lee, Ben R. Miller, Hyman D. Tandy, John Tyler, Bob Mocella, Robert Hasuman, Mason Wilkins, C. J. McIntyre.

Daniel Thorpe, Miles Signor, Joseph A. Greto, George R. Goresen, George V. Moore, John Trevlin, John Meyerhoefer, Joseph Butler, E. L. McCreary, Keith L. Ostenson, Patricia Nesbit, Rita Shannon, Helen Jouget, Frieda Lewis, Tommy Lecours, Mary E. Carroll, Mary L. Mercer, Elizabeth J. Bunner, Minnie Facter, Corinne Artino, Nora Shearer, Jennie Robinson, Lois D. Rennevet, E. Mocerino, Eloise McIntyre, Marcelle M. Larochelle.

Mary Drummond, F. Yee Quil, Jane Neuenforf, Frank Edwards, Mary Tucker, Helen Ciesicki, Betty Jane Linne, Margaret Sommers, Evelyn Malbin, Selma Manchick, Helen Barnbam, Catherine Roddick, Flooruce Bitts, Jean A. Chamberlain, Charlotte Barb, Margaret Dailey.

C. H. Jenkins, J. L. Marley, J. E. Price, J. Glickauf, T. E. Walsh, L. H. Hazzard, P. J. Lovewell, G. M. Hambright, S. Yarsky, J. D. Spohr, E. L. Elliott, I. R. Valenta, Thomas H. Loy, Robert L. Tindall, W. T. Howell, P. J. Meinardi, W. W. Miller, C. W. Bastable, M. Smellow, C. A. Yontz, Mary F. Ostenson, Peter J. Egan, Eigel R. Hanson, R. A. Tillman, L. A. Christensen.

F. W. Tonges, George E. O'Hara, jr., Robert O'Laughlin, Francis James LaParle, L. L. Owens, O. E. Newton, G. Womack, J. H. Nichols, W. G. Harding, A. W. Fisher, C. W. Keenan, Burl G Ratcliffe, T. R. Tanant, Saul Fried, Charles Green, jr., R. J. McKinnon, Wach B. Whitmire, David H. Schwam, Anton C. Muller, Walter N. Long, L. T. Jones, Michael Cargan, Joseph M. Krupa, William K. Miller, C. E. Pipgras.

W. W. Green, Porter E. Morris, Donald C. Hutton, Frank B. Reed, Robert A. Dickensheet, Raymond J. Ward, Sydney Fawcett, Elmer R. Tweilley, Michael J. Shea, Alvert Keator, Ulric LaMothe, R. A. Stephenson, Floyd A. Mountain, L. J. Williams, D. G. Hartman, Julius J. Sire, M. E. Morey, Mildred P. Grover, Arline A. Siebert, Bernice R. Horwitz, May Elizabeth Linn, Mary K. Csieti, Helen E. Grove, Lillian R. Oldfield.

Virginia Shapr, Myrtle Rust, Lois Hunter, Bernice Sutterlin, Robert Hayes, Adele Misenick, Elizabeth Misenick, Clara Brant, Helen S. Miller, Marie Koran, Samuel B. Owens, Irene Jackson, Bernice Ferguson, Mrs. Helen Ferguson, Mrs. Ethel Judkin, Blanch McKinney, Mamie Perry, Ann Crowford, Sarah Douglas, Mrs. Elizabeth Hall, Mrs. Nina Canty, Ernest Callins, Mrs. Vivian Cason, Bud Forney, Mrs. Carrie Heins.

Irene Gerry, Gladys Barnes, Minnie Freeman, Elizabeth Silva, Ann Kortan, Emilio Jeske, Lee Roller, Ethel Hart, Katheryn Oether, Mildred Wessinger, Anna Aerbach, Margaret Jacobs, A. C. Ferguson, E. R. Miller, First Sergt. Ferguson, E. R. Miller, Libbie Klein, Marion Garness, Ann Tudor, Gladys A. Lawson, Esther Karl, Ella Harper, Bernice Coffin, June Kappashinsky, H. E. Naismith.

Lillian R. Binte, Dorothy Lilley, J. H. Devitt, Velma L. Jones, N. Emmanoie Miller, Doris Broeffle, Sarah Glass, Mary C. Giacomazza, Evelyn Madigan, Frances Frank, Philomena Tamburro, Gerda D. Martin, Helen L. Wood, Bertha R. Ranson, Virginia A. Hobson, Elizabeth Grosmehr, Cornelia N Yee Quil, Patricial N. Grossman, Beatrice Rich, Dorothy Sender, Gloria Daley, Mary R. Powtsky, Loretta Gavell, Theresa Grossmark, Beverly E. Pasek.

Helen P. Vargo, Jane M. Businsky, Alice J. Stevins, Ann Altschul, Ruth Klusner, Geneveve Barnes, Shirley June Rose, Patricia Nussel, Geraldine E. Lipp, Virgene McGirr, Harriet DeMuth, Eleanor Stewart, Virginia McNamara, Mary L. Caldwell, Caroline DeNoto, Helen Kahn, Margaret Brandt, Rita R. Allen, Susan Benzie, Laura Tait, Audrey Burgis, Frank Steiner, Edw. Moser, Handy Briley, Fred Sampson.

William Porter, Amy Newborn, Martha Lowery, Oliva Bates, Walter Sikora, Susie Lee, J. Beine, C. Reilly, Cennes Ferris, Julia Dawson, Blanche Weinstein, Helen Huntley, Rosa Peterson, Delons Leggon, Mr. Mitchell, Mr. Bartels, Mr. Zerkle, W. Wilson, T. Work, M. Cooney, S. Goldbach, B. Stern, Mr Hertz, Mr. Goodall, Oriella Harpin.

Marie S. Gasper, Charles Grussenmeyer, Carolyn L. Carroll, Harriet J. Adler, Mary L. Wesiery, Lila B. Hart, Norman Gutgheck, Laverne Beakley, Lillian Bevin, Marcella Murtaugh.

Adele Friedman, Marguerite Hall, Anastasio Malicki, Aubrey D. Lamb, Helen Reeffe, Hallie R. Lamb, Earl A. Rispoli, John Kuns, Ruth E. Koppmeier, Elsie Karlin, Nita K. Jackson, Ione M. Anderson.

Took Part In Drive

ELOISE SHIPP, of the Supply Section, Adjutant General's Office, who helped in the warplanes fund collection

Mary E. Wilson, Gladys Jones, Mary Haddad, Marie Bailey, Frances Pierpont, Evelyn V. Liq, Edith Miller, Helen L. Russell, Thelma Hall, Eileen Hankauser, Mildred Owens, Patricia Christy, Helen Zoubek.

Eva Olson, Constance Pastor, Ethel Bisgrove, Virginia Nast, Helen Millward, Marjorie Grady, Julia Geruink, Dorothy M. Siller, Juanita G. Hall, Margaret Miller, Margaret Holtz, Dorothy M. Dayton, Elinore Haines, C. T. Hayes, Doris M. Williams, Athalie Leventhal, Elinor Seifert, Evelyn G. Cahn, Helen M. Martin, Evelyn J. Mills, Betty Heitmann, Marjorie N. Gulinsky, Rose N. Travato, Frances Dieckman, Merry Stolar.

Joan Zelman, Lillian Oxford, Virginia Luther, Ruth Shannon, John Irvin, Carrie Jackson, Mamie Jordan, Nelly Kelly, Charlie McClinton, Mrs. L. Summeroll, Annie Williams, Mrs. M. Young, Isaiah Wills, Mrs. Pauline Dixon, Sam Brown, Roy Robinson, Helen Pal, F. E. Leighner, M. Hoolick, Frank Mancini, Michael Barber, Mary E. Lumley, Alice I. Thierman, Elsiejane Williams, Thena G. Shinn, Gertrude Weiss, Marian Wetherbee, Pearl Pelz, Betty Morsfield.

Sadie Masterson, Alma B. Key, Anne R. Schmidt, Mildred Verez, Ethel Tudnak, Arline Peck, Dorothy Bump, Julia Hoose, Elizabeth Bunner, Jane Neuendorf, Mamie Seminatore, Jean Sinve, Mary N. Parrott, Dorothy Friedlander, Leona Silverstein, Clarice Frankel, Bette Wilcox, Kathleen Jenkins, Elsie Folberth, Anne J. Veres, Angeline Bonelli, Dona E. McMillan, Eloise E. Brown, Florence Pulky, Kathaleen Klein.

Lillous Ramsay, Minnie Saunders, Della R. Durbin, Betty Wood, Lillian Kraley, Leah V. Garner, Stewart W. Leedus, Benigte Stevenson, Isaac W. Jones, jr., Roland Christian, Morton J. Marshall, Walter R. Lawson, Charles Smith, Pauline V. Patrick.

Rita Camp, Elizabeth Grammer, Gertrude Berkley, Elizabeth Drummond, Velma Y. Orcutt, Floyd Orcutt, Irene Madro, Mamie Chesti, Chesti Cooper, Louise Florence Fitzgerald, Frances Wilson, Isabelle Regan, Dorothy Harkima, Madonna Duncan, Catherine Miller, David O. Leech, Peter DiNardi, Jack Rowe, Dallas Flora, Ann B. Collins, Ruth J. Goldstein, Evelyn L. Purcell, W. J. McNamara, Henry M. Fial.

Frances Shirar, Virginia Russo, Lois B. Cheney, Blanche Weinstein, Adora Shaffer, Louise Barclay, Alice Anderson, Thelma Curry, Jean Williams, Agnes Chatham, Evelyn Epps, Arline M. Feld, Lilly A. Flate, Lillian Freed, Rita Fullerton, Dorothy Petrosky, Marion L. Hurter, Jean Apassiett, Adele Kades, Elizabeth A. Spier, Fay Toby Wialus, Irma Witzke, Fannie Levine, Grace Lynn, Camille Marshall.

Betty Jane Oblack, Jeanne Barbara Seibert, Helen Greminger, Alice Stromberg, Norma Bailey, Enid Callahan, Patricia Dickson, Lois Cooper, Sybil Schofield, Oneita W. Scott, Freda B. Gardner, Marcelline Kramer, E. Jane Weber, Sarah Ehrlich, Norma Golub, Ada Polasanti, Catherine G. Kennedy.

Dorothy M Jones, Marguerite Hart, Portia Colton, Jane Wilheit, Jessie Levette, Helen M. Moore, Jane C. Freeman, Madelyn Brickner, Nevelyn I. Edwards, Bella Tarlitz, Therese Komora, Rose L. White, Ruth L. Weschler, Clyde H. Tallman, Dorothy Sander, Mary Throop, Clara Howell, Donna Adams, Hazel Addleman, Marion R. Asbie, J. Agnew.

Lillian Agnew, Betty May Alderman, L. Alexander, Frieda I. Allen, Wyllia M. Allen, Bernice Jaster, Anne M. Altschul, Marie Ambrose, Jean Baxa, Lillian Barnes, Elsie Bednar, Mildred Bell, Rachell Bell, Rita McI. Bell, Ellen J. Berthold, Helen Bencho, Edith Hirsh Block, Angeline Bonelli, Alice Brahtin, Doris Brace, Helen E. Boros, Mary Patronite, Olga Pastrick, Constance Parker, Emma Edelbrock.

Pauline Ann Droic, Elene Kirk, Paul Stewart Lawson, Elaine Lee Lawson, Pearl Harn, Helen Bernau, T. Garrahan, Jean Esther Walinov, Lieut T. A. Thompson, Louise V. Brooks, Lieut. Comdr. E. W. Fuller, Lieut J. S. Wright, Samuel Warren, Louise M. Williams, Rita Lenore Buerkel, Bertha A. Nauert, Eleanor Morgan, Frances Shreeve, Ruth M. Gordon, Florence Willman, Angeline Bonelli, Fannie B. Wade, Sadie Masterson, Justine J. Martin, Frieda A Allen, Audrey Burger, Marguerite Alixson, Sara Wynbrant.

J. C. Schmelzeisen, S. Sparer, R. E. Banker, L. Morsch, A. L. Spector, A. Kilgallen, J. H. Rogers, E. C. Bowie, L. R. Evans, C. W. Davis, M. Goldberg, B. La Vetere.

D. E. Schwartz, L. Strocchia, Mark P. Walther, Violet Fox, Etta R. Goldstein, W. S. Hoyt, Charles K. Wood, W. W. Gallant, E. H. Falkenstern, John E. Graves, Harlette A. Graves, A. E. Cohen, R. A. Silverman, Murray Burger, Mary E. Holm, C. S. Sandler, Sidney Hersh, C. G. Buck, Nancy L. Cole, Thomas C. Boyle, Mary Kukich, June L. Smith, Gerald R. Ottean, F. C. Schoening, Gr. S. Dolgorukov.

O. C. Thompson, J. E. Groff, E. J. Druehl, E. J. Elibert, H. J. Biondi, F. G. Bitner, E. W. Russell, Julia A. Barton, Harry R. Collins, jr., P. R. Wheeler, Stuart C. Miller, Hilda Korbel, Jean Rosen.

TREASURY DEPARTMENT

Fiscal Service—Daisy M. Barner, Dora Edith Love, Marie A. MacBeth, Mary E. Manion, Annie S. Bell, Dorothy H. Carney, Louis H. Cerda, Mary V. Collier, Vera Jones, Annie Kay, Gladys C. Kilian, Helen J. Kresanko, Martha Lambert, Rosalie Levin, Marie E. Allen, Velma C. Chalmers, Della E. Conley, Marjorie B. Dann, Dorothy M. Evans, Ruth Hughes, Margaret Irwin, Jane S. Jarboe, Lula Lembeck, Bernice Mangold.

Louise Masterson, Mary Redding, Marie F. Ruppert, Beatrice Watts Tate, Reva C. Archer, Frances I. Bussard, Sadie B. Davidson, Edythe Marie Evans, Helen W. Hill, Mary E. Huggins, Marie H. Jones, Sue F. Krobe, John H. Lynn, Grace Rabbitt, Lucille V. Scanlan, Arcemas E. Sparks, Anne M. Stephenson, J. S. Latham, J. M. Palmer, E. I. Diamond.

Ethel W. Loveless, Rosemary C. Malaney, Emma Jo Mancin, Myrtle Newman, Loretta Penn, Ellis T. Prince, Robert R. Stover, Ida Jane Toleman, Margaret R. Walen, Doris M. Wilsoncroft.

J. Ward Eicher, Harriett L. Berck, Sallie S. Vest, Beatrice Ramey, Clarissa E. Grant, Effie L. Murray, Maude Joyner, Marta Brokaw, Kathryn Shrodes, Louise L. Wailes, Georgia M. Eicher, Romaine Miller, Beatrice E. Deeds, Elizabeth Monagon, Helen C. Myer, Jessie A. Crandall, Darlington F. Michael, Lucy M. Semple, Agnes Tetherington, Lillian A. O'Neale, Lillian Webb, Florence H. Campbell, Hilda O. McTeer, Lillian H. Bissell, Gertrude F. Menk.

Jack Eugene, Ida M. C. Johnson, Margaret L. Griffin, Bertha M. Burke, Kate Reed Daly, Florence E. Dawson, Mary Jane Ritchie, Mildred Rubinstein.

Dorothy K. Talbert, Emma C. Werts, Dora Oksanen, Josephine Canavan, Betty Minarcin, Carmela C. Bowers, Ann Vaughn,

Julia Healey, Alberta V. Odom, A. Bernice Kinter, Lula G. Ward, Alma Palsgrove, Florence C. Tripp, Rebecca S. Speich.

Estelle E. Hunter, G. L. Ott, Fannye A. King, Anna E. Davis, E. R. Willson, Opal M. Vichmeyer, Edith J. Myers, M. A. Bryan, Margaret Jeffers, Guy Marino, Leo Stepper, Rose Burns, Samuel Harris.

Hazel Andes, Lois M. Ayers, Chester S. Bailey, Ethel R. Baker, Ralph K. Baughman, Rozelle M. Baughman, Juliet P. Bell, Marie E. Boone, Ernie M. Brookins, Randolph Canter, C. Mildred Cooke, Dorothy L. Corr, Ada Mae Cox, Martha M. Custard, Caroline Davis, Mary G. Davison, Eunice V. Dennis, Eleanor W. Dennison, Pearl Devine, Grayce W. Dion, Grace L. Donahoe, Helen P. Dragon, Mae S. Dumas, Georgia Evalenko, Rodney B. Faber.

Winifred M. Fagan, Clarissa Faircloth, Joseph Faircloth, Evelyn C. Feiter, Bertha C. Fiscner, Amy E. Fletcher, Elizabeth A. Gallagher, Jennie D. German, Elsie Elizabeth Godbold, Walter T. Goodwin, Richard C. Gordon, Frances C. Grace, Deane J. Good, Gordon A. Greenspon, Lloyd B. Grenell, Arda M. Hahn.

Frances S. Hansbrough, Frances P. Haxton, Marion G. Hazel, Ruth F. Henderson, Eveleen M. Hobbs, Dorothea E. Hoffman, Anna C. Hooff, Katherine H. Hubbard, Geraldine Husk, Alice V. Jackson, Helen E. Jones, Pearl F. Jones, Sallie A. King, Rose C. Kinney, Melvin J. Kistner, Sylvia Kucera, Esther V. Layser, Edith E. Lee, Ada P. McGuire, Helen H. Masucci, Ruth I. Maust, Mary M. Mitchell, Rebecca L. Moreland.

Mary C. Morrow, Anna M. W. Nugent, Marion O'Leary, Charles A. J. Orleans, Timothy P. O'Sullivan, Vivian E. Rickard, Minnie A. Ritter, Lois H. Robey, Louis Roistacher, Laura M. Rosse, Myrtle M. Rumpf, Mildred W. Salter, Marie C. Sather, Molly Schwarts, Betty J. Sharpe, Ralph W. Shoemaker, Bessie Siegel.

Florence Simon, Bessie Sipes, Emma C. M. Smith, Mable L. Smith, Emily G. Snarr, Laura M. Stamm, Lucille W. Strader, Kitty B Suwall, James P. Thomas, Mattie B. Thorowgood, Marie Antoinette Volgenio, Charles J Wade, Glen A. Walley, Leila M. Walley, Ollie V. Wanamaker, Adele M. Ward, James B. Waters, Stella H. Waters, Charles P. Weatherly, Leila M. Weaver, Helen E. Wehland, Jefferson L. Welsh.

Catherine H. Keegan, Cleo G. Moore, Carolyn C Graft, Leonard Nelson, William H. Lynch, Lillian M. Lynch, Lois L. Moore, Mary Lou Branson, Mary A. Templeton, Jeanne Johnson, Helen M. Gans, Nathan Goldstein, Mildred G. Gore, Ruth A. Garber, Eliza Gwendolin Taylor, Isaac H. York, Elizabeth Fitzhugh, Helen L. Reeley, Violet V. Lehman, Vyolet J. Frittipoe, Camille DeAngelis, Marie Connell, Frances Shaw, Kathryn Stair, Lillian Winter.

Marie C Hello, Lillian Ruderman, Helen C. Sullivan, Iola Womack, Orlando H. Smith, jr., Lutie R. Ford, Edith Nylund, Agnes Nisbet, Louise E. Darby, Nina T. Jones, Grace Noone, Minnie Lee Jones, Grace Y. Bumber, Lucy C. Linhart, Holly L. Smith, Helen M. Lockwood, Katherine Chauncey, Mary A. McLennan, Fern Dare, Ruby O. Mengel, Louise M. Neale, Pearl E Noble, Mollie Hughes, Belle Rabin, Maud G. Mitchell, Gladys E. Gervais.

Lorraine H. White, Bessie C. Wilbourn, Ida Wolf, Louise E. Woltz, Alexander A. Yarbrough, Charles V. Yarbrough, Alice V. Young.

Mary A Hallett, Helen Chamblin, Myra Stewart White, D. A. Heyser, Marguerite B. Hampson, Marie J. Powell, Margaret T. Warren, Carlton E. Heyser, Charles S. Gawler, E. M. McElroy, Nellie Devers, Helen Duckett, Annie Lee Leach, Lillie P. Hart, Emma M. Hall, Laura S Kilpatrick, Gertrude A. Walp, John E. Bowie, Maude H. Grigsby, Bessie E. Rothwell, Marion C. Milligan, Roscoe P. Johnson, Samuel P. Carter, Consuella O. Wood, Katherine B. Mallonee.

Rachel W. Pierson, Irvin R. Albert, Virginia T. Harris, Gertrude F. Brooks, Edith Wayson, Catherine George, Emma Bunting, Laura Weaver, Mildred Noble, May F. Wesley, Mable Reid, Viola F. Conner, Mildred Lavery, Nellie Beale, Marion M. Weber, Minnie Brooke Mau, Mary Denslinger, Shirley Gay, Dorothy Ploettner, Lilla M. Erwin, Lillian E. Hussa, Madeline S. Cofer, Elma E. Johnson, Elizabeth C. Pope, Daphne Moore, Lily E. Taylor.

Lottie S. Hetrick, Shirley L. Wintroub, Virginia B. Dare, Margaret M. Simon, Mary L. Petty, Leah Joseph, Harriet Klein, Dorothy Mitchell, Ethel Harris, Eva L. Hammett, Ebbie Jane Ferguson, Angeline DeLoe, M. Ursula Trent, June Zenis, Pauline Widmyer, Lieut. Troy Sullivan, Pvt. Gene Mingola, Chester Peterson, Sergt. Rocco V. Scarfo, Pvt. Kenny Robinson, Harold Wayman, Randolph Mobbs, Nettie Spencer.

Margaret Kelly, Maude Ricci, Gordon Hegdahl, Raymond F. Kollath, Nellie Guyette, Irene Neeper, Leta M. Harris, Alice M. Jaquette, Elizabeth W. Powell, Catherine Loretta Chester, Mabel Theresa Gormes, Mary Calhoun, Mary L. DiPetta, Lucy P. Frisk, Edna Huston, Lula S. Dudley, Octavine F. Holder, Ida Mae Love, Mary V. Boyd, Mildred B. Heller, Rosetta T. Scott, Katherine D. Fahey, Catherine Devers, Grace Sine, Hilda Barr.

Pearl J. Hill, Marian E. Scheel, Elva Hedrick, June Clark, Irene H. Ayars, Faye S. Penrod, Irma M. Van Vuren, Margaret Furtardo, Sarah W. Saley.

Peter F. Brogan, Indiaola H. Perry, Mary J. Moore, I. Allgrim, Edna S. Wingo, Pearl Johnson, Rebecca Hallock, Julia Collins, Lucille Yagoda, Dinah Goodman, Anna T. Cornelson, Anna H. Daniels, Esther A. Baggett, Dorothy W. Thompson, Winifred F. Georget, Nellie C. Miller, Cora C. Pittenger, Lucy B. Henning, Melba Ruth Thornton, Edna E. Thayer, Irene Nieman, Helen Lusk, Wilma Lusk, Marie J. Ahlers, Mary Lane Taylor.

Mattie F. Roberts, Kathryn A. Talbutt, Letty M. Brock, Mary Y. Dettmers, Marion H. Elliott, Mildred I. Gorton, Mary Frances Richardson, Dorothy V. Hangliter, Elina J. Hangliel, Eula M. B. Munsey, Elizabeth Cordes.

Jean Shanks, Myrtle D. Fender, Stanley J. Wolicki, Rose Mary Fenwick, Catherine C. Fenwick, Loretta Belcher, Ann E. Sukey, Dorothy Mast, Lyra Wilson, Ruth Giffen, Dorothy A. Wathen, Elizabeth Wilson, Dorothy V. Steele, Almeda F. Estes, Aline E. Reese, Mildred A. Spring.

Lillian Tudge, Sandra Tudge, Kitty J. Poole, Marie L. Benoist, Verma M. Pascal, Edith L. Brown, Florence H. O'Brien, Lelia M. Mendel, Mabel L. Ezell, Mary A. Ferguson, Ruth C. Lessard, Florence R. Heiden, Ethel G. Shivers, Ruth M. Welch, Philip Dier, Mamie E. Jones, Velva E. Doleshal, Willa D. Poland, Genevieve J. Rath.

Marion L. Sellman, Lyra W. Temple, Gertrude W. Hays, Margaret E. Tresnon, Merle E. Taylor, Louise R. Boyl, Gus Charles, Hazel T. Matson, Eleanor C. Lewan, Essie H. Lowe, Effie Dickson, Mary E. Valentini, Mary L. Riffle, Mae B. Ikard, Helen E. Birchall, Esther A. Peters, Gladys W. Briner, Peggy Tripp, Hilda N. Wiggin, Doris A. Drennon, Frances Jackson, Ida S. Muller, Margaret V. Beall, Eloise Tippett, Russell A. Weeks, Vincent M. Greenfield, Ida A. M. Schreiner, Jean B. Hertz, Pearl Robertson, Mildred E. Trachtenberg, Colleen B. Scott, Lilly A. Gunderson, Marion C. Hall, Mary S. Jameson, Marie Fenton.

Mary M. Allen, Adaleen S. Baessell, Lillian T Baugh, Lenora E. Blalock, Chas. E. Biggs, Marcella M. Bollinger, Zenobia G. Bowens, Frances J Britt, O. Eulee Brock, Beulah E. Buell, Patrick C. Burch, Curtis Burton, Evelyn S. Carpenter, Dorothy W. Carter, Viginia G. Castell, Ralph J. Chastka, Fioence E Coleman, Alice M. Cox, Noman E. Daly, Frances A Davis, Lora Davis, Rose M Davis, Amy R. Dietrich, Margaret B. Dille, Agnes R. Donnelly.

Alma G. Downey, Doris Daly Faust, Matilda Fenton, Glenna A. Finlay, Nancy F. Fletcher, Eudine Foster, Alice M. Foust, Mary L. Fox, Ellen H. Fritts, Kenneth F. Gale, Mary V. Hall, Beatrice C. Haxton, Margaret Ann Hayes, Flavia D. Hayes, Ella Heyden, Clara Mai Humphreys, Myrtle M. Jaques, Edward H. Jarvis, Dorothy C. Johnston.

Carrie A. Ball, Geneva Bransdorf, Sallie D. Briscoe, Elizabeth K. Brown, Audrey B. Browne, Marguerite L. Budlong, Stephen H. Caldwell, Ella M Carter, Lewis Castillo, Alice C. Chapman, Agnes E. Cooper, Anne W. Dyer, Luis Esparolini, Michael D. Fischette, Gertrude Franks, William A. Gonzales, Pearl C Greenwood, May S. Griffith, Mary A. Hager, Algi R. Harp, Bernice E. Hazelton, Ethel R. Heitmuller, Claule H. Hill, Jeanne B. Hurt, Mabel C. Inman, Theodore H. Jackson, Laura M. Johnson, Hazel W. Jordan, Bertha B. Knee.

Oscar Kanngiesser, Belle Keatts, Mary Ellen Killeen, Anna L. King, Roy F. Lassly, Lena Lautenschlager, Wilma B. Lemke, Edress C. Looney, George B. Loughrey, Helen D. Loving, Mrs. Frank B. Ludwig, Dolores R. Lyons, Viretta M. Mazurowski, Helen T. Miller, Mary E. McArtor, Mary A. McCoy, Mona W. Oller, Arthur L. Patterson, Marie N. Patton, Catherine G. Perlue, Jean Rader, Marie L. Raeder, Gladys C. Ramey, Mildred L. Rohr, Elnora A. Rowland.

V. Earleen Rust, Virginia F. Schaefer, Margaret K Schmidt, Berta Clay Scott, Elizabeth H. Sellman, Leon Shapiro, Alice Sherry, Marie E. Siemon, Ruth H. Silberman, Richard D. Slagle, Emily E. Smith, Frank A. Smith, Ann W. Speake, Clara Speake, Pebble E Tanner, Dorothy L. Tayloe, Mary H. Terrett, Doris Mae Thompson, Thos. J. Trodden, jr., Mildred B. Twersky.

Bernice Vogel, Preston Wannan, Alberta V. Weadon, Magdalena Wert, Laura A. West, Gladys G. Wharton, Mildred M. Wilker, Blanche Wilberger, Mabel C. Williamson, Dorothy K. Wilson, Alta M. Xander, Susan L. Killeen, Patricia Graves, Elizabeth M. Ramey, Lieut. Wm. Carr Tayloe, Louis A. Wilson, Ann G. Yourouski, Josephine A. Carver, Rhea B. Haas, Della M. Rafferty.

Frank J. Kraus, Rena N. Levy, Thomas F. Lewis, Ada C. Love, Nellie L. Mashburn, Lillian A. McCleary, Floy M. Nunnelly, Flora P. Pickup, John R. Putnam, Melvin C. Putzke, Rosa P. Quain, Helen C. Quinn, Gertrude D. Rector, Pearl D. Reynolds, William R. Roof, Irene K. Rowe, Mary P. Rowe, Margaret M. Scott, Betty Jane

Seibert, Anne Shelton, Doris Shipman, Edith B. Skidmore, Charles H. Taylor, Herbert C. Thompson, Annebel L. Tillett, Dorothy V. Townshend, Latimer K. Zeigler.

Ida B. Draper, Ina P. Goodwin, Nellie N. Nielsen, Jessie W. Naramore, M. Gladys Holliday, Nancy V. Rosser, Mildred B. Szymanske, C. R. Frazer.

G. F. Allen, Rita Ambrogi, Louise Batsleer, Mern S. Beard, Caroline Bilski, R. C. Bowles, George G. Box, Bette L. Brenizer, E. J. Brennan, George H. Came, Nettie E. Carbon, Mary G. Carrigan, Dorothy A. Chiswell, Mamie H. De Moll, Sulou W. De Sisto, Ellen G. Dignam, Jane L. Elliott, Carroll Gordon, Grace T. Hall, Marseriene Hall, Carolyn B. Jeffords, Brownie Kerr, Elizabeth H. Kirk, Hazel Kirk, Henry H. Kulze, J. Robert Lee.

Frances E. Looney, Iva M. Menefee, Arthur E. Mills, Ellen A. Mills, Leroy Moore, Delores D. Morgan, Frances C. Murphy, Raymond C. Myers, Betty McCartney, Dorsey Owens, W. D. Peters, Alice W. Pettit, Jennie Prensky, Ponette Revill, Marguerite I. Schoeler, Emily Stark, Evlin Taracouzio, H. T. Tate, C. L. Teter, Marie Thomas, Grace E. Turner, Helen Vogt, R. C. Waring, W. Worthy, Hilda E. White, Ila Violet Williams.

BUREAU OF THE PUBLIC DEBT

M. H. Farnham, Bess C. Miller, Ruth Ainsworth, Helen G. Sweeney, Ethel C. Rowbotham, Virginia E. Martin, Charlotte P. McMullin, R. C. Walsmith, J. E. Lehmann, E. Grace Gum, Lois V. DuVall, Ada B. Holt, Gertrude Brooks, Ana Thomas, A. Stuart Vipond, Marie A. Howell, Margaret C. Cole, Emma A. Woods, Mary A. Whitson, Mabel J. Pollock, Maysie H. Borland, Jessie J. Bosley, Nellie L. Thompson, M. A. Root, Dorothea A. Fenwick, Flora V. McLean, Elsie Wilkinson, Margaret Mills, Fredda R. Elliott.

Natalie W. Ogden, Pat Arpp, Lucy M. Jones, Bernice K. Beall, Alice Taylor, Mattie E. Beall, Ruth L. Plott, Ruby F. Brady, Ada A. Birckhead, Lula Carlisle, Irene Ayer, Julia S. Jackson, Kiyaka Tamesa, Naomi E. Reynolds, Mary W. Davis, Jessie C. Walker, Martha L. Chandler, Emma J. Burton, Fannie L. Gatewood, John Handy.

Louise M. Frey, Mabel A. Long, R. C. Mengel, K. T. Volkman, Elise I. Gaisberg, Katherine Lyons, A. T. Scrivener, Velma L. Cuddy, Lillie S. West, Ella Stevens, Nettie Maude Telling, F. L. Horner, Lolo P. Clark, Susie M. Sledd, Dorothy H. McDonald, Julia Gray, Maud Lamson, Rose M. Fitzpatrick, Marie J. LeProux, Alice K. Scheperle, Horace S. Easton, Ruth L. Smith, H. P. Bush, Gertrude West Hollowbush, Florence M. Alexander, Grace B. Eakins, Hortense Lloyd, Nellie E. Charlton, Nan O. Hungerford.

Many Activities

V-Man Honor Won by Mrs. Demonet

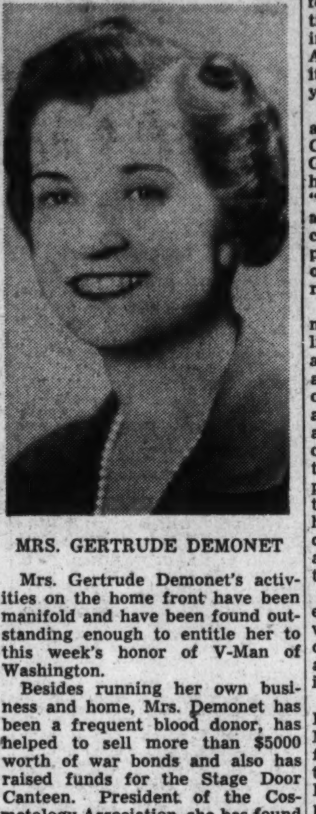

MRS. GERTRUDE DEMONET

Mrs. Gertrude Demonet's activities on the home front have been manifold and have been found outstanding enough to entitle her to this week's honor of V-Man of Washington.

Besides running her own business and home, Mrs. Demonet has been a frequent blood donor, has helped to sell more than $5000 worth of war bonds and also has raised funds for the Stage Door Canteen. President of the Cosmetology Association, she has found time enough for all these activities and was instrumental in establishing collection stations for discarded silk and nylon hose.

Mrs. Demonet lives at 2902 Porter Street Northwest.

Concert Tonight Climaxes Jewish War-Fund Drive

Culminating the campaign to raise $50,000 in Washington for the United Jewish War Effort, a concert meeting will be held tonight at 8:30 at Constitution Hall.

Mischa Elman, violinist, and Igor Gorin, baritone, are donating their talents for the evening. Dr. Stephen S. Wise will be introduced by Representative Celler of New York who will act as chairman.

Tonight's concert is sponsored by the following:

Mrs. Franklin D. Roosevelt, Madam Maxim Litvinoff, Lady Halifax, Madam T. V. Soong, Miss Vera Bloom, Mrs. Louis D. Brandeis, Representative Emanuel Celler, Mrs. Raymond Clapper, Representative John Coffee, Mrs. Lauchlin Currie, Senator Sheridan Downey, Mrs. Henry Grattan Doyle, Daniel Ellison, Mrs. Mordecai Ezekiel, Mrs. Felix Frankfurter, Mrs. J. Borden Harriman, Mrs. Cordell Hull, Mrs. Paul V. McNutt, Senator James Mead, Mrs. Gifford Pinchot, Mrs. Owen J. Roberts, Representative Will Rogers, jr., Mrs. Michael Straight, Senator Robert Taft and Mrs. Luke I. Wilson.

Supreme Court Asked to Deny Vote To U.S.-Born Japs

Contending that "dishonesty, deceit and hypocrisy are racial characteristics of the Japanese" and that this makes them unfit for American citizenship, a resident of San Francisco asked the Supreme Court yesterday to bar Japanese born in the United States from voting.

A petition filed by U. S. Webb, San Francisco attorney for John T. Regan, sought a review of a decision by the Ninth Federal Circuit Court which was said to hold that Japanese persons born in this country are citizens of the United States and hence eligible to vote.

Col. Okie Wins Merit Award In North Africa

Lieut. Col. Frederick W. Okie, former Southern Railway employe and for many years a District resident, has won the Legion of Merit for valorous action under fire in the North African theater, it was learned yesterday.

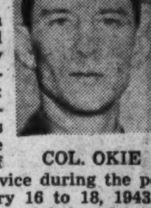

COL. OKIE

The citation awarded Colonel Okie by General Eisenhower states: "for exceptionally meritorious conduct in the performance of outstanding service during the period of February 16 to 18, 1943."

He organized and led a detachment of his battalion beyond Allied lines to the vicinity of Moulares, the War Department said, in an attempt to bring out two trains of ammunition which had been abandoned after a rapid enemy advance. When enemy forces closed in and made movement of the trains into Allied lines impossible, he supervised the destruction of the locomotives, assembled his detachment and a number of civilian refugees, and led them all to safety by a circuitous route through the desert.

The Legion of Merit, originally established by George Washington, was reestablished by executive order in November, 1942 and is awarded "for extraordinary fidelity and essential service."

Colonel Okie is a graduate of Episcopal High School and Virginia Military Institute. His assignment first in the Engineer Corps and then the Transportation Corps followed many years of railroad experience. His last position before entering the Army was division superintendent of the Southern in Birmingham, Ala. Mrs. H. L. Gaddis, his mother, lives in Marshall, Va.

War Sidelights

Rangoon Hit By 20 Tons Of U.S. Bombs

New Delhi, May 1 (AP). — Liberators of the Tenth U. S. Air Force loosed more than 20 tons of bombs upon Rangoon docks Thursday and Mitchell bombers made further destructive attacks on Japanese rolling stock, machine shops and engine sheds in the Myitnge railroad yards, a U. S. communique announced today.

Fires were reported left burning among enemy installations at Mohnyin by a fighter-escorted medium bomber force Friday. Warhawks destroyed four large barracks and caused other damage in an attack on a Japanese camp west of Weshi.

The communique said all the Allied aircraft and crews returned safely.

Girl Ferries Planes

London, May 1 (AP).—Jadwiga Pilsudska, 23, youngest daughter of Poland's late Marshal Joseph Pilsudski, is ferrying fighter planes for the air transport auxiliary, it was disclosed today.

Fleeing from Poland just ahead of the German invasion, she came to England late in 1939 with her mother and elder sister, Wanda.

Plane Salvage at Front

New Delhi, India, April 30 (Delayed). (AP).—A plane rescue service so effective it is bringing damaged planes back even when they are forced down virtually under the eyes of the enemy was described by Maj. Gen. Clayton L. Bissell, chief of the United States Air Forces of China, Burma, and India, to a press conference today.

He said that recently an American plane damaged in a scuffle with the Japanese was forced down at an advanced station. The pilot signalled what spare parts he needed. They were rushed out by another plane, and the crippled plane got home.

Benes to Visit President May 12

The State Department announced yesterday that Eduard Benes of Czecho-Slovakia is expected to arrive in Washington about May 12 to be a guest of President Roosevelt.

Benes will stay in Washington about a week, and then will visit New York and Chicago before leaving the United States.

Unmarried WAAC Gives Birth to Son

Fort Des Moines, Iowa, May 1 (AP).—Nine days after she began training here, a 22-year-old unmarried Negro WAAC from Louisiana gave birth to a son, the Post Public relations office said today.

Fort Des Moines officials said it was not known the woman was an expectant mother until she went to the Post Hospital Thursday, complaining she was ill. The baby was born a few hours later.

Post records show the mother enlisted in March.

Expectant mothers are ineligible to join the WAACS.

Ulster Premier Named

Belfast, May 1 (AP).—Sir Basil Brooke, Deputy Prime Minister and Minister of Commerce, was named Prime Minister of northern Ireland today to succeed John Miller Andrews, who resigned yesterday.

Section II

The Washington Post

Sunday, May 2, 1943

War Reviews Commentators

Editorials

Slow Strangulation Applied to Enemy In Tunisia Climax

By Edward T. Folliard
Post Staff Writer

The trapped German-Italian army in Tunisia was being slowly strangled last week.

The headlines proclaimed from day to day that the Allies were so many miles from Tunis and so many miles from Bizerte, but what Gen. Dwight D. Eisenhower's forces were after was the Axis army. If this army could be annhilated the victory would be the greatest blow to German arms since Stalingrad.

Field Marshal Edwin Rommel apparently had received orders from Berlin to get himself out of the trap, much as Gen. Douglas MacArthur was ordered out of the Philippines. The Fox was being referred to as Evacuee No. 1.

Allied planes flew over the enemy lines dropping pamphlets saying that Rommel had pulled out and urging the Germans to take this "last chance" of saving their lives by surrendering.

The Germans, however, continued to fight stubbornly all along the 120-mile battle line.

Axis Position Well Defended

"It must be remembered," said Secretary of War Stimson, "that the Axis forces hold very strong defensive positions. They are holding natural barricades of hills which have been strongly fortified. . . . Heavy casualties must be expected as our troops storm the enemy positions. As yet there is no indication of any major evacuation of Axis troops from Tunisia."

Gen. George Patton's Yanks, along with some French forces, are in the north, holding the extreme left of the Allied line near the Mediterranean. The British First Army is in the center and just below it is another hard-hitting French outfit. At the extreme right, where the battle line again runs into the Mediterranean, is Montgomery's brilliant Eighth Army.

At the end of the week the situation seemed to be that the Americans were making piece-by-piece progress. They had captured Djebel Tahent—Hill 609—which is 16 miles southwestward from Mateur, important crossroads center. They were about in position to train their artillery on Mateur, capture of which would sever at least two highway arteries for the Axis.

Gen. Kenneth Anderson's First Army troops wound up the week in more "exceptionally heavy fighting."

Pont du Fahs Important Sector

The British are pressing upon Djebel (mountain) Bou Aouka, attempting to effect a break through. Here the Germans and Italians are giving the British extremely heavy resistance, and well they should, for this section—northeast of Medjez-el-Bab and almost in the exact center of the long battle line—is an important one. Early in the week a British communique admitted the Tommies were forced back here. Again in a few days there was another similar admission. But there was no suggestion of a German break through.

Another important point is farther south, at Pont du Fahs. The French were reported to be in the outskirts of this town, which is a gateway to the plain leading to Tunis.

Once the Allied forces break into the plains, they will be able to throw the full weight of their armor and infantry into the struggle, and the whole complexion of the fighting will change.

The map would indicate that there are three points where Col. Gen. Jurgen von Arnim, or whoever is in command now, might attempt a protracted Axis last stand. These are Bizerte in the north, Tunis in the center and the mountainous peninsula pointing toward Sicily and tipped by Cape Bon.

May Give Up Area Around Tunis

The country around the city of Tunis is relatively flat, and war correspondents said that for this reason the Germans might not attempt to defend it. In that case they would split their forces as between Bizerte and the aforementioned peninsula to the east of Tunis.

The overwhelming superiority of the Allied air forces in Tunisia, and the lopsided box score in the air fighting continue to be an encouraging factor in the African theater.

Secretary Stimson said Thursday that the Allied air victories were "amazing."

In a period of little less than a month—from March 29 to April 24—Allied planes destroyed 859 Axis combat planes and 205 transports, a total of 1064. Allied losses in the same period were 270 planes. The ratio was thus nearly 4 to 1 in our favor.

U. S. Would Welcome Air Showdown

There have been predictions that the Germans would send a large fleet of fighter planes from different points in Europe to take part in the Tunisian fighting.

Gen. H. H. (Happy) Arnold, chief of the United States Army Air Forces, probably would welcome such a move. Some day the Luftwaffe has to be destroyed, or at least crippled, and Arnold doesn't care when or where the showdown takes place. He thought last December that it would come in Africa.

"We believe," he said, "that out of this will come the all-out air battles that must come to clear the Germans from the sky.

"If they meet us plane for plane the mass of the German aerial armada must meet the R. A. F. and our Air Force under Doolittle. Once they are committed we hope that it will be a fight leading to the extermination of the aerial hosts of Goering."

The fact is, however, that the German-Italian army has received remarkably little support from the Luftwaffe and Mussolini's Regia Aeronautica.

Luftwaffe Is Not Being 'Held Back'

Hanson Baldwin, military writer for the New York Times, who is now in London, said last week that "a great and decisive chapter of the air war is now opening." Upon its outcome, he said, will depend the length of the war.

Taking up the oft-heard question, "Where is the Luftwaffe?" Baldwin said:

"The answer to that question is no mystery over here. The Luftwaffe is in action up to the limit of its capacity on all fronts. Its strength is dispersed between western Europe, Russia and the Mediterranean, and for the first time in this war Germany is fighting outnumbered in the air and holds a quantitative superiority only in Russia."

He said that the size of the Luftwaffe had been frequently exaggerated, and estimated that the number of German combat planes in operational squadrons today is between 4500 and 5500, exclusive of about 1200 transports.

This, he said, represents a decrease in the number of planes the Germans have been able to maintain throughout the war.

The Germans, he said, do not have great reserves of new pilots.

Want to Keep Nazi Planes Busy

Prime Minister Churchill said some months ago that it was absolutely essential for the Allied air forces to keep the Luftwaffe constantly engaged. It was clear to him—as it must be to anybody—that the Luftwaffe cannot help but get the worst of it in a slugging match with the air forces of America, Britain and Russia.

Germany, according to most estimates, is producing about 2000 planes a month.

The United States is producing twice that many, and the output is going up at a spectacular rate. In this year we will turn out nearly 100,000 planes—better than 8000 a month.

Meantime we are building an Army Air Force which, by the end of this year, will be far larger than the Luftwaffe. The R. A. F. already is as large as the Luftwaffe. The size of the Russian air force is not known outside of a small circle, but its prospects are certainly better than those of the Luftwaffe. Russia's

Continued on Page 2, Column 7.

PILING IN AT UNION STATION—THE START OF ANOTHER SHARE-RIDE PROBLEM

The Cabby—A Happy Man Is He

Money in His Pocket, a Wink in His Eye

By Harry Lever
Post Staff Writer

Today's Washington cabby——

He's an intriguing laddy, and a robust, rollicking one, too.

Give him a quick mental frisking and you may learn he is a former printer, clerk, policeman, farmer, sailor or merchant marine officer. All of these are on the records. Or a Government worker driving part time. (Several hundred do.)

He'll tell you with a wide, frank smile that the money really is rolling in. The official manifests—the driver's log—are witness to the fact an average, base profit is around $60 a week. Add to this the tips, which do not show on the manifest, and the illegal charges for group riding, which obviously are not put in the records, and you have at least a dignified income.

Police and company officials, who know as much about this weird business as anyone can be expected to know, believe a net profit of $100 per week is not too unusual.

While even the most pessimistic cabby will admit to you he can at least sniff the financial clover, he'll insist on taking enough of your time to tell you also about some of the tribulations that are his lot. He has the facts on his side, too.

Too Complicated

He'd like to be strictly honest as far as group riding is concerned, but the thing is just too complicated both for him and for his cab loads of passengers. Neither side enjoys sidewalk mathematics. Result is that in at least one out of five runs there is what he describes as an overpayment. A passenger might, of course, describe the same transaction as an overcharge.

Then there's his gasoline allowance. Just so much per day, depending on the mechanical condition of his cab. When that's exhausted, he's just through work for the day.

He's loaded down with other restrictions. He doesn't like to violate these rules, the justice of which he appreciates. But . . . there are times . . . a fellow's just human . . . or just in a rush.

Three High Scores

Cab riders, when they get started on their favorite subject—cab drivers—are just about unanimous in unlimited approval on three points:

1. The cabbies know how to handle a car.
2. They know the city.
3. They're polite and helpful.

Then the differences of opinion start, and they may lead to a bit of shouting.

No one ever described cab drivers as saints, and no one has a right to call them all sinners. Just run-of-the-mill guys, trying to do a job and stay happy.

"The old lady and the kids" are important people in their conversations. The driver who is putting all his extra money into a chicken farm in Virginia is no particular exception. Takes the bus home, walks a mile twice a day, too. The number of these men who are buying homes runs into the hundreds; some even are investing in rooming houses. Much of the money you turn over to them eventually goes into war bonds "for the kids when this is all over."

Meeting Tomorrow

Tomorrow may well spell finis for over-the-borderline operators. District officials, the Hack Inspector, fleet owners and representatives of ODT, OPA and WPB will meet at 10 a. m. in the District Building to devise means of controlling group-riding charges.

Tomorrow's decisions will be in force for the duration. They will be designed to put temptation out of reach of Washington's 8,000 cabbies, 46 of whom are women, and still give them a fair return from group-riding.

Under the present zone system, a driver makes between 30 and 40 runs a day, working any hours he chooses. At an average of 50 cents a run, he has a daily gross of $15.00 to $20.00. With cabs renting for from $3.50 to $5.50 a day according to year and model, and allowing for taxes, insurance and fuel, the driver nets about $10.00 a day, or $60.00 a week.

Add a conservative $2.00 to $8.00 a week for tips, and $5.00 to $10.00, in some cases, for illegal group-riding charges, and the average cabby's lot is a satisfactory one financially.

However, in only certain cases does he receive workmen's compensation, unemployment insurance and old-age benefits.

Biggest Call Center

A. T. Keating, vice president of the Yellow Cab Co., describes Washington as the biggest cab-call center in the United States, with thousands requiring speedy transportation to and from terminals, Government agencies, hospitals and their homes.

And, likewise, in direct violation of the law, to and from racetracks, night clubs, movies, ball parks, hamburgeries and establishments known as "disreputable." Investigation reveals that there distinctly is illicit trade, in spite of ODT and OPA restriction on pleasure driving.

Lions and Lambs

Here in our wartime Capital the lambs mingle freely with the lions, and who is a cabby to separate them?

That naval officer may be on important business—or he may be hurrying to the Willard for a drink. The sedate, elderly man may be a busy Senator, to whom minutes are important. Or is he just keeping a date with a Senator's office girl?

The overall and under-all point is there must be a sufficient number of cabs operating, at all hours, to meet Washington's essential demands.

A taxi driver can't separate the necessary from the unimportant, nor do the official rules laid down for his guidance settle the problem either.

'Fan Mail' Goes Into the Records Of All Cabbies

Bouquets and brickbats flow into the hack inspector's office, with the former outnumbering the latter. Drivers' behavior, overcharging, driving the wrong way (and the long way), discourtesy, political arguments and occasional examples of amorousness by drivers have all been recorded. People compliment drivers for their neatness, good humor, efficiency and even good looks.

On the hacker's record appear a list of articles returned, commendations and complaints, and other pertinent data. This information has a bearing on the renewal of his license.

30 Companies

A somewhat complicated organization supplies this 24-hour service.

Some 30 companies, large and small, have 5000 cabs in operation. Leading fleets are Diamond, with 1800 cabs; Yellow, with over 600; Premier-Checker, with 500; Bell with about 300; and a score of others, including the Anacostia, Blue Light, American, Harlem, Diplomat, Colonial, Globe, Lincoln, Arrow, Sun and General.

Owners, responsible to ODT for their use of gas, carefully check fuel consumption against the driver's manifest, or daily log, to see that no gas is siphoned off or used for private and pleasure driving. The daily manifest must be kept accurate and up-to-the-minute. It shows the date, time, number of passengers, trip and fare of each run, and is subject to police inspection at any time.

Any licensed driver may rent or buy a cab, and operate it if he can get one. Diamond, however, has the concession to operate out of Union Station, awarded after competitive bids.

Other cabs may discharge passengers at the terminal, but cannot pick up fares unless available Diamond cabs cannot handle the situation.

Central Service

On April 3, 1942, the Combined Cab Service, composed of 6 large companies operating 1700 cabs, opened a central switchboard service, relayed to telephone equipped hackstands in the patron's neighborhood.

"Hankin's Map," drafted ten months ago by Gregory Hankin, PUC minority member, gave hackers a 10-cent increase per zone.

It encouraged group-riding, but left the group-riders nervously wondering what their share would be on each trip.

PUC, ODT, OPA and WPB all indorse group-riding. Conservation officials promise that figures on the savings effected will be impressive.

Crux of the present headache is PUC's inability to make drivers carry 4 or 5 passengers at a per capita fare lower than the normal fare charged for tansporting 1 or 2 passengers.

Some drivers charge full rates for each passenger, instead of the PUC proportionate rate for group-riders, which decrease as the number of passengers increases. Other operators merely discourage pasengers from splitting the fare, as required by PUC.

And the average passenger, rather than resort to finger-counting or slide rule and logarithms to compute his share, is willing to let the driver do the higher mathematics for him. This helpless acquiescence has helped boost illegal charges from group-riding to their present level.

Drivers' Views

What the driver thinks may have some bearing on the outcome of tomorrow' PUC session. Take the opinion of Upton Curtis, 27, of Rockville, Md., driving cabs in the District for three years.

"I am a cab driver, not an adding machine. If group-riders paid 75 or 80 per cent of the full rate, it would be an improvement. Most of them pay the full rate now, anyway."

Curtis, buying furniture for his home and supporting a wife and two children, used to be a county policeman. He is glad, too, that the old pick-up system is dying out.

The pick-up system, a boon to Government workers, started shortly after America entered the war, and has been a perpetual headache to fleet owners and operators since. It specifies a flat 20-cent rate for each of several passengers theoretically travelling to the same destination.

Some experienced drivers, knowing the town work certain sections between 7 and 9:30 a. m. and 4 and 6 p. m., pick up the same people every day. Difficulty here is the public still has the idea that all cabs are pick-ups, and complain bitterly when drivers charge the full legal PUC zone rates for transporting several "pick-ups" to a common destination. The system operates on a direct-route-to-destination basis.

Two Places, One Price

With group-riding taking the place of the pick-up system, Kenneth White, 26, of 204 C Street Northwest, opposes multiple passenger carrying on a single fare basis. A former parking lot manager, he has been hacking nine months.

"I don't like group-riding because in the time it takes to drop all the passengers I could be carrying full rate fares. I have to go two places for the price of one, and there's no percentage in that."

Herbert F. Handley, 27, of Seat Pleasant, Md., a former Merchant Marine officer recent-

Continued on Page 3, Column 1.

He May Ignore You Legally

When the driver has this "off duty" sign up, or another ticket indicating he's on call, or going to a certain destination, he is not required to stop for passengers. If there is no such sign, regulations state that he must stop when signaled, whether by one party or a group of ten

A 'Forgotten Man' Gets Attention as Rubber Pot Boils

By Robert De Vore
Post Staff Writer

The name of the almost forgotten man of rubber popped up last week as Capitol Hill talked over the first act of the Truman Committee's super attraction, "The Battle of Washington," and waited for the start of the second act Monday.

The man is Michael John Madigan, builder extraordinary of bridges and trouble shooter in synthetic rubber, high-octane gasoline and aluminum, whose role in the committee drama is likely to remain strictly off-stage.

For "off-stage" is the character of the man whom last week's gossip selected for the part of matchmaker in the Battle of Washington.

In-between-acts discussions of hearings before the War Investigating Committee of Senator Truman (Democrat) of Missouri, the Madigan name would inevitably obtrude, by reasons of these circumstances:

Last spring the building of synthetic rubber plants had reached dead center to such a degree that the War Department, alarmed by dreary prospects for an Army that moves on rubber, looked around for a man to get the program rolling. Madigan was elected.

So Mr. Madigan Leaves Rubber

His job was to schedule scarce materials and manpower so that the magical machinery could be built before the country used up its stocks of natural rubber. The way he did the job brought him praise from the Baruch Rubber Committee, and shortly afterward a highly laudatory sketch of him appeared in a leading national magazine.

Yet almost as the magazine piece was being prepared a sudden change in the official life of Madigan was wrought by William M. Jeffers, whom President Roosevelt and War Production Board Chairman Donald M. Nelson selected for the role of strong man of rubber proposed by the committee.

Jeffers invited Madigan to leave as construction engineer for Jesse Jones' Rubber Reserve Company and return to the War Department.

Madigan accepted and now serves as special assistant to Undersecretary of War Robert P. Patterson.

Plot Too Simple to Be True

Persons at the Capitol considered these circumstances and tried to find in them a possible connection with the continuing feud between Jeffers and Patterson. Madigan, it was safe to presume, went back to the War Department in no mood to be generous with Jeffers, who had fired him, notwithstanding the high esteem in which he was held by Bernard M. Baruch, whose committee virtually created the rubber director's office.

Madigan, it was known, is also highly regarded by Patterson and it seemed like adding two and two to conclude that Madigan's conflict with Jeffers is continuing.

The conclusion was simple. Like the plot of an Italian opera. And just as improbable. It was too simple. In Washington, everything is complex.

As every literate in the Nation knows by now, Jeffers on one side and Patterson and Undersecretary of the Navy James V. Forestal on the other are contesting for the limited facilities for the manufacture of parts used in synthetic rubber plants, aviation gasoline refineries and destroyer escorts.

First Round Won by Jeffers

Jeffers won the first round in the battle when Nelson, backed by Economic Stabilization Director James F. Byrnes, gave him prior call over his competitors, on parts to complete enough plants to make 43.6 per cent of the rubber program laid out by the Baruch Committee.

The second round began April 22, seven months after Madigan's return to the War Department, when, in an authorized newspaper story, Patterson blamed Jeffers' "directive" for a shortage of 100-octane gasoline which, it was said, not only made it necessary to ground combat training planes in this country but threatened "materially" to weaken the Allied air smash over Hitler's Europe.

The plain implication of the story was that Jeffers was coddling civilian pleasure drivers at a cost of empty gas tanks in fighting planes.

As some of the facts began to be told before the Truman Committee, it appeared that the undersecretary of war had overstated his case.

Petroleum Output Equals Original Request

Nelson and Interior Secretary Harold L. Ickes made it clear that the Army until recent months underestimated the astronomical quantities of high-octane America would have to produce for its own planes and those of its Allies, that while there might be some question whether the current rate of output is adequate, there could be no doubt that the petroleum industry is making as much, if not more, 100-octane than the Army requested and that the quality is better.

As for escort vessels, construction of these, said Forrestal, was held up while ship ways which were to have been used for their construction were utilized for the production of craft of another type.

The submarine battle of the Atlantic, in other words, was given a lower priority than the rating assigned requirements of the military for invasion landing barges which have yet to be used in the numbers in which they were made.

So the services had as much aviation gasoline as they requested, and the Navy, because of interference from another program, could not have made fullest use of facilities for making valves and other machine parts which Jeffers wanted for his rubber plants.

Vigorous Men Who Slug It Out

So why the row?

Is Madigan, through his boss and close friend, Judge Patterson, feuding with a man he has reason to dislike? Those in a position to know say the answer is definitely, "No," that the judge is a self-starter when it comes to arguing with the rubber czar.

This much is certain. Jeffers, Patterson and Forrestal are vigorous, able and partisan men who slug hard for their side and

Continued on Page 4, Column 1.

Also in This Section—

COLUMNISTS: Leo Wolman, page 2; Mark Sullivan, Carl Sandburg, Drew Pearson, Ernest Lindley ... Page 7

John Norris describes how captured enemy guns are tested by experts ... Page 2

Irvin S. Cobb: A character sketch of the humorist and reporter ... Page 3

Germany is feeling the manpower pinch in shops as well as in army ranks ... Page 3

Poll shows people don't agree with senators' views on world police plan ... Page 4

Mexico's Joe Doaks is thrilled over the meeting of the two presidents ... Page 4

Map of Rock Creek Park area, to help you pick out a hike to fit time ... Page 4

EDITORIALS, Letters to the Editor, special feature articles ... Page 6

How We Learn About the Enemy From His Guns

By John G. Norris
Post Staff Writer

Aberdeen Proving Ground, Md., May 1.—Axis gunfire mingles with the boom of American cannon in a never-ceasing medley of explosion here in the Maryland Freestate.

German howitzers, Japanese mortars and Italian machineguns sound off between roars of heavy American field pieces—but there is no battle. The United States weapons are being proved before shipment to the fighting fronts, while the enemy guns are captured equipment being tested by our experts.

The latter work is something new here at the Nation's proving ground. It is also new to the American Army.

Through the peace years, our ordnance experts confined their efforts to the designing of newer weapons, following our own lines of development.

Our top Ordnance men knew generally what types of equipment other Armies were building, but had little detailed knowledge of their individual weapons.

Set Up Last Year

Some months after Pearl Harbor, however, it was decided to establish a laboratory for testing enemy equipment. Lieut. Col. G. B. Jarrett was sent overseas to collect captured Axis weapons and in the latter part of 1942 sufficient articles had been shipped to America to warrant setting up the laboratory.

When Colonel Jarret returned to the United States the first of the year, he was named head of the new unit, known as the "Foreign Materiel Branch." It has been operating now for months and has a museum containing virtually all of the principal Axis weapons.

A similar laboratory was organized a quarter of century ago, but it was not started until after the Armistice in 1918. This time the results of the unit's research and study of enemy equipment will bear fruit in this war's battles.

Ours 'At Least Equal'

What are the lessons learned from the months of study by the branch? Colonel Jarrett says that he can safely make this generalization:

"Our weapons are at least the equal of those of the enemy, and in the majority of cases they are superior."

The Italians and Japanese are copiers of other nations, and have not turned up anything new and worthwhile, Jarrett says. German designs and workmanship, on the other hand, often have won the respect of our experts.

The Nazi ordnance men have been particularly clever in devising quicker and cheaper ways of building weapons. Using ersatz materials, they have turned out large quantities of guns of various types that look "trashy" but "can kill you just as dead as other weapons," Jarrett stated.

We Stress Quality

American ordnance men have always emphasized quality in the making of arms for our soldiers. They still hold to this principle, counting on the better materials and workmanship to pay in longer life of the weapons and fewer maintenance troubles.

In some American equipment, however, it has been found possible to sacrifice quality without losing efficiency. Metal stampings have been substituted for steel in non-essential parts and plastics have replaced scarce materials.

How We Excel

Colonel Jarrett, on the basis of the exhaustive, technical tests made of enemy equipment, considers that the American Army is ahead of the Axis in the following respects.

The fuses in our shells are much more efficient than the enemy's.

Our tanks are superior, particularly in their welding. The American General Sherman has better treads, more powerful engines, is faster and is more reliable than the Nazi Panzer IV.

No one in the world has a shoulder weapon to equal our Garand. Having the only semiautomatic rifle in general use, American infantrymen possess much heavier fire-power than other such troops. (Colonel Jarrett said that the Germans stole the plans of the Garand from us 5 or 6 years ago, but did not adopt it, probably because of difficulties of retooling their industry.)

Carbine Far Better

Our carbine has an effective range far greater than those of other nations.

The American Browning .50 caliber machine gun shoots four times as fast as any other machine gun in the world.

The weapon of the Nazi parachute troops—the Schmiesser machine pistol or submachine gun—fires a slug only half as heavy as our Thompson submachine gun or the new M-3.

Our 81-mm. mortar has a greater range and its shell better fragmentation than the German 81 mortar.

Obsolete Champion

Beside guns, there are captured tanks and vehicles in the museum here. Several bore the insignia of Rommel's cornered Afrika Korps—a palm tree with a swastika imposed.

A battered Panzer I—the "father of all modern tanks"—was on display. This is the first Nazi tank, a 6½-ton vehicle which was proved in the Spanish Civil War and used with such good effect in Poland, the Lowlands and France. A winner in its day, it is now obsolete.

One of the rifles on exhibit is of a type which has had an interesting history. Thousands of British soldiers in inactive war theaters are now armed with it. They were originally manufactured in old Austria-Hungary and were carried by the troops of the last Hapsburg emperor in World War I.

Large quantities of the rifles were captured from the Austria-Hungarian army by Italian troops in the 1914-18 fighting. Mussolini equipped much of his North African army with the guns, and Britain's legions captured them from the Fascists in their various desert victories.

Associated Press Photo

A German 105-mm. howitzer, captured and brought to the United States for study and comparison with American arms, fires on the Proving Center grounds at Aberdeen, Md., under the eyes of photographers and Army officers, in a special demonstration. It was fired as part of a test of enemy armament arranged by Lieut. Col. G. B. Jarrett, chief of the foreign material branch of the center

'Cherchez la Femme' No Joke to Germans

By Eric Hawkins
(Copyright, 1943, Washington Post and New York Tribune Inc.)

London, April 21.—"Cherchez la femme" has taken on a new meaning for the Germans in Paris and other French cities, where women are becoming increasingly active in the anti-Nazi resistance movement and "particularly useful" in guerilla shooting, according to information received today from an unimpeachable source.

This informant, who was in Paris a few days ago, confirmed the report that several women fired on two German officers, strutting in the Rue de Moscou, back of the Gare St. Lazare. One of the officers was killed.

German soldiers were shot at by two women from a street-level apartment near the Parc de Montsouris, on the southern edge of Paris. The house was searched all night, but the women were not discovered. "Undergrounders" knew how they got away and knew that they were the wife and sister of a French prisoner of war.

At least one woman was in an attack by patriots in which two Germans were shot up near the Tuileries gardens. Similar "incidents" have been reported at Lyons and Marseilles.

Women are also taking part in sabotage work "even in some of the heavy sabotage, such as railroad wrecking," the informant said, as well as in all forms of passive resistane.

The Germans are said to be thinking up new punitive measures in an attempt to "discourage" this activity. Immediate deportation to Germany for "trial" is one of the threats made.

More Powerful Types Of U. S. Planes on the Way

By the Washington Staff of the Associated Press

There's fresh evidence that new and more powerful types of American combat planes will be in action soon.

An OWI release telling of savings effected through contract renegotiations discloses officially for the first time that this country has for many months been producing 2500-horsepower aircraft engines, probably the largest in production in any country.

Cost of such an engine was listed as $96,000, compared with $110,000 "approximately a year ago."

There was no indication what planes are being or will be equipped with these powerful engines, but no types now in action are fitted with such engines, whose additional power could be used either to lift greater weight or to get greater speed.

The most powerful engines so far have been put into fighter planes—2000-horsepower types in such planes as the Republic Thunderbolt. The Flying Fortresses and Liberators use engines of less power, but Gen. Henry H. Arnold, commander of the Army Air Forces, has said these are "the last of the small bombers." There have been various statements that new and bigger bombers will be in action shortly.

Associated Press Photo

Lieutenant Colonel Jarrett is shown with a German 5-cm. trench mortar, a German 81-mm. trench mortar and a Jap 5-cm. trench mortar, captured and carefully studied for comparison with American arms

Aversions Are Costly, Afrika Korps Learns

By M. W. Fodor

Marshal Rommel owes his defeat in Africa in part to the Germans' traditional distaste for night fighting and to their fear and dread of the desert. British resourcefulness, according to Geoffrey Cox, New Zealand Charge d'Affaires here, made full use of these fears, first at El Alamein and again at the Mareth Line, substantially contributing to the Allied victories at these points.

Cox, who only a few months ago left the New Zealand division commanded by Gen. Bernard Freyberg, to which he was attached as intelligence officer, in analyzing the part that human fears and foibles played in the African campaign, said:

"The Italians and Germans hated and tried to avoid the desert. Rommel tried to fight ordinary continental warfare within the 25-mile strip of land between the Mediterranean and the desert. We spoiled his tactics by sending flanking forces into the desert.

Developed Signals

"In the same way the Germans hated and attempted to avoid night fighting. They love to attack at dawn when the sky is still dark gray and only the outlines of objects are visible. General Freyberg developed a signaling system for night transport that enabled us to push our supplies to the front under the cover of the night."

According to Cox, General Freyberg was chiefly responsible for the tactics which brought about the defeat of Rommel.

His New Zealanders were tough soldiers whom Freyberg began training for desert warfare as early as 1940. Selected members of his force were organized into a long-range desert group which aimed at destruction of communications between Italy's armies in Ethiopia and Libya. These operations toughened the New Zealanders for desert fighting, taught them to adapt their tactics to the difficult desert terrain, how to cope with the loose, flowing sand and to combat desert sandstorms.

"Our aim was to adapt the troops to fighting at night," Cox said. "Freyberg worked out a system that turned the night to our advantage. We used green lights to mark the routes for our transport and trained the men for actual night engagements.

"At the Mareth Line," Cox continued, "Freyberg once more employed his night-fighting tactics. You must remember how difficult it is to move armed forces by day with enemy planes overhead. A single division, for example, has 3000 tanks and other motorized and armored vehicles.

"When darkness descended, Freyberg's troops rigged their green signal lights, which were visible to our plane escort. With this signaling system we could move rapidly at night. Freyberg swept around the fortifications and once more swung into the desert. Although he later came up against some of Rommel's strongest positions, Freyberg was able to concentrate such huge masses of equipment that, with the aid of air bombardment, the break-through was achieved."

A Veteran of War

My acquaintance with Cox goes back to the 1930's when he was a British newspaper correspondent. He described his experiences in the early days of the defense of Madrid in a book which is an excellent record of that period of the Spanish War. He served as correspondent for the London Daily Express in the danger areas of Europe.

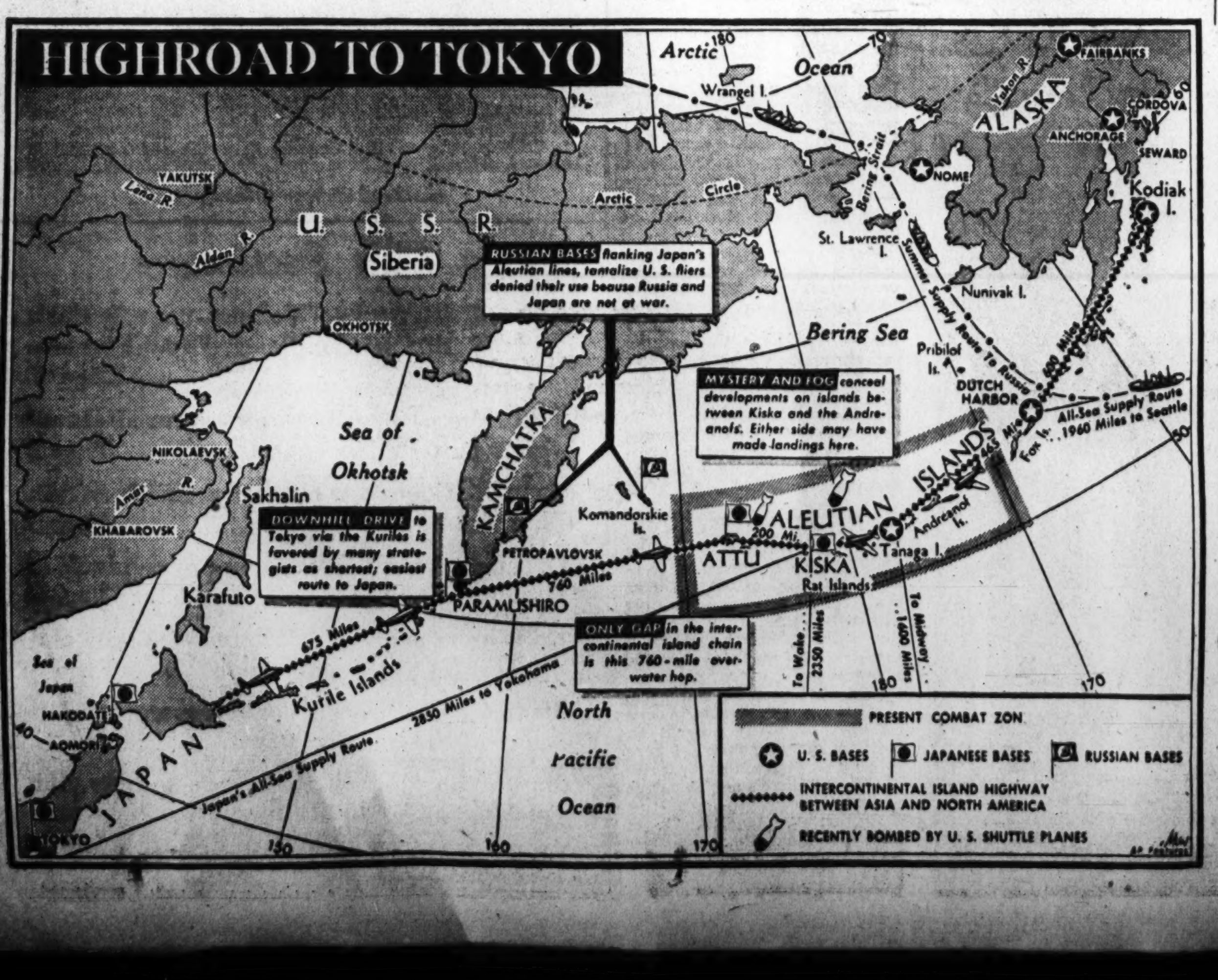

John Lewis' Course Is Not Surprising in View of U. S. Policy

By Leo Wolman

The issues in the coal crisis go beyond Mr. Lewis' personal idiosyncrasies. These are many and familiar. In any case they can be expected to be a source of trouble and confusion. But the forces which are strong enough to precipitate a general shutdown of coal mines in the midst of the kind of war this country is waging have their roots deep in our national labor policy.

MR. WOLMAN

The essence of this policy is the universal organization of American workingmen in national unions. After a tentative and false start by means of the NRA in 1933, the Administration used every measure at its disposal to hasten the unionization of industry. No method of organizing, however extreme or violent, was forbidden. Even the rise of a new federation of labor, the C. I. O., was accepted with equanimity, if not encouraged, because it was considered an effective weapon for accomplishing the grand aim of our labor policy—the complete organization of labor.

In this process of governmental intervention in labor relations, the unions, and in particular the national unions affiliated with the A. F. of L. and the C. I. O., came to look upon the law and the agencies of the law as virtually their private property.

The function of the instruments of government was to engage actively in unionizing labor and do the bidding of this or that labor organization. Unions not acceptable to the federations and their affiliates were fought tooth and nail and by devious interpretations of the law were shortly put out of business.

A. F. of L. Won Against NLRB Members

The law and the interpreters of the law were assumed, under the circumstances, to be servants of the organized labor movement. When, by these standards of conduct, an agent of the Government failed in his duty, there was no reluctance to denounce him and press for his dismissal.

For years the A. F. of L. waged relentless warfare against the original members of the National Labor Relations Board because they allegedly threw the weight of their influence toward the C. I. O.

In the end, the federation was successful and the members in question failed to be reappointed or confirmed. In 1941 the C. I. O. members of the National Defense Mediation Board resigned from that agency and thereby destroyed it because the board had refused to yield to the demand of the United Mine Workers and John Lewis for the closed shop in the captive coal mines.

Within the past week the United Automobile Workers, C. I. O., voted to withdraw all of its representatives from the local agencies of the War Manpower Commission because they were dissatisfied with that agency's job-freezing order. And only recently John Frey, head of the Metal Trades Department of the A. F. of L., is reported as recommending the suspension of the Wagner Act for the duration of the war, largely because an impending decision under the act threatens to deprive his unions of their 70,000 or more members in the Kaiser shipyards.

Government Failed to Do Its Part

At the same time the Government, the source of all this vast power, did nothing to instill feelings of responsibility in these large and flourishing organizations of labor. On the contrary, the Government set its face against any and all proposed changes in the law and in administrative procedures which had as their objectives the imposition of even the most moderate checks on unlimited power in private organizations and the creation of simple and fair standards of conduct. Successive efforts in Congress to curb gross abuses, including such as are covered by the antiracketeering bill, have all come to naught because of the indifference or opposition of the Administration.

Unyielding as our Government has been to attempts to revise and reform our labor policy, it has been pliable in submitting to the wishes and demands of organized labor's spokesmen. The closed shop demanded by the miners in 1941 was in no sense a vital issue for that union. Without the closed shop the captive coal miners were nearly all union. Yet because a strong and stubborn leader had chosen to show his power on this issue, the Government felt constrained to surrender.

Without a murmur or protest it divested itself of an important board of its own creation.

The members of the board were apparently held in such high esteem by the Government which had appointed them that most of them were shortly reappointed to similar posts on a new labor board.

May Repeat Earlier Mistakes

In the current coal question there is a good chance that we may once more repeat these unfortunate experiences of our recent labor history. Already some of the steps of the closed shop controversy of 1941 have been retraced in the several months following the publication of Mr. Lewis' wage demands. Although the War Labor Board was vested by the President's order of October, 1942, with virtually complete authority over all wage disputes and although the wages question in the coal industry was known to be the most important of all of the pending wage cases, this case was kept from the War Labor Board until a few days before the deadline set by the miners' union and its leaders. Meantime another Government agency, apparently unaware of the Government's wage policy and the place the War Labor Board occupies in interpreting that policy, has been busy at the miners' conferences devising a wage settlement which the miners and operators might accept.

With such goings on it is not surprising that Mr. Lewis now, and some other president of another union at some other time, should decide to pursue the course he has followed so successfully since 1933. On that course he is free to pick the arbitrator, conciliator, board, or panel which will give him what he wants, or thinks he needs. By that method he need not worry about a national wage and price policy. The United Mine Workers will make their own policies—and the balance of the labor movement will gladly adopt them.

Noose Tightens on Foe

Continued from Page 1.

own aircraft production is growing steadily, and to her output is added a steady stream of planes from Britain and the United States.

Another Stride in Aerial Warfare

That American bombers, medium as well as heavy, have been flying across the Atlantic to England and Africa has long been known. It also was known that, during the invasions of French North Africa, some of our fighter planes flew part of the way across the water, taking off from carriers.

The other day, however, it was disclosed that our Lockheed Lightning fighters are going the whole distance under their own power.

The Lightning, a two-motor job which has won much praise abroad, is a long-range fighter and one of the fastest planes in the world.

So that it could traverse the ocean, extra gasoline tanks were fastened to the underside of the wings. Like the belly tanks of the Japanese Zeros, these can be dropped off. They give the Lightnings approximately double their normal range.

Means Escorts for Fortresses

With these planes travelling overseas under their own power, considerable shipping space is saved for other cargo. But that is only a part of the story.

The Army said that the extra gas tanks, even when full, reduce the Lightning's speed by only 4 per cent. This, then, must be the plane that Gen. Ira Eaker had in mind when he was talking in London about raids deep into Germany. He said that the day was coming when his Flying Fortresses and Liberators would not have to go it alone in their daylight forays over the Reich.

Cobb—Humorist, Yes, But Great Reporter

By Edward T. Folliard
Post Staff Writer

Irvin S. Cobb, whose fame as a humorist has almost obscured the fact that he was a great reporter, would like to go out and cover this war as he did the last. However, he doesn't think he would last 20 minutes at the front. He is sure his nerves would go to pieces.

The Prophet of Paducah, now 67, is the most fascinating talker that ever lived on matters of health. In his book, "Speaking of Operations," he made even hypochondriacs laugh. His most recent ailment was a cold, and to hear him tell about it, it was a cold to top all colds.

A friend of his here in Washington sent him to a doctor, a man who uses some kind of heat therapy to knock out the virus. Cobb disrobed, stretched out on a metal table, and the doctor proceeded to bake him.

"When he got through," Cobb *said, "all I needed was to have some gravy poured on me and some water cress stuck in my ears."*

However, it worked, and when interviewed Friday the distinguished visitor believed that he would live after all.

'Looking the Scene Over'

Cobb was working on the second book of his autobiography, a volume to be entitled "Curtain Call," when the war came along and "messed things up."

He dropped his pen, set out on a tour of Army camps to regale the troops with his stories, and last week landed in Washington to look the scene over,

"Washington has the same fascination for me that it has for any American," he said. *"With the Nation at war, it is the vortex of everything."*

He first came here in 1900 on his honeymoon, or, as he would say, his bridal tour.

"We would have gone to Niagara Falls," he chuckled, "but I couldn't get railroad passes to take us that far."

Recalls a 'Great Story'

Cobb at the time was a boy editor in Paducah, Ky., where he started his career at the age of 16. He came to Washington in 1906, by which time he had become a star reporter in New York. The assignment that brought him here was the White House wedding of Alice Roosevelt to Nicholas Longworth.

"That was a great story," he recalled. "There must have been a million reporters in town. They came from all over the country, and one of them came here from London. He was Charlie Hand of Northcliffe's Daily Mail."

The interest in Princess Alice, he said, was caused not alone by the fact that she was the daughter of President Roosevelt; there were those "stories" that were being whispered about her.

Sh! She Smokes!

"Alice had been seen to smoke cigarettes," Cobb recalled. "It was also alleged that she would take a cocktail. But worst of all, she had been seen out in Rock Creek in riding breeches.

"She thus was exposing those things that were presumed to exist as between the pelvis and the instep, but which people never admitted existed in those days. They are now called legs."

"Don't get the idea that we ever published much about all this. It was merely whispered."

In the summer of that same year, Cobb covered what he believes was the greatest story of its kind in this country's history—the shooting of Stanford White, America's most famous architect, by Harry K. Thaw, the first of the "millionaire playboys." The killing grew out of White's attentions to Thaw's 17-year-old bride, the beautiful Pittsburgh chorus girl, Evelyn Nesbit Thaw.

A Story With 'Everything'

"That story had everything," Cobb said. "Mixed up in it were a beautiful woman, a famous architect, the upper world, the underworld, blackmailers—everything."

The day that Evelyn Nesbit Thaw took the witness stand, Cobb wrote 12,000 words, all in longhand. This mighty output, along with pictures covered four and a half full pages in the old New York Evening World. Altogether he wrote 600,000 words on the case—"about 10 summer novels."

Evelyn Nesbit Thaw, when last heard from, was a tragic figure, a woman in her fifties, earning a living by singing hill-billy songs in a New York cabaret.

Off to Cover War

In 1906 Cobb thought she was the most beautiful creature he he had ever beheld, a slim, perfectly-proportioned girl with eyes the color of blue pansies, a graceful neck, and "a head set on it like a lilly, God, she was a pretty thing."

Cobb joined the Saturday Evening Post in 1912, and went to Europe to cover the World War for that publication. He fell in with the German army by mistake and was "detained" at the German headquarters at Aix la Chapell; on suspicion of being a spy.

He had some harrowing experiences with the Kaiser's officers, but finally, after six weeks, was allowed to go to Holland.

His articles made him famous, and he became a lecturer, traveling throughout the United States and Canada to give his account of "What I Saw At the Front." He went back to France when America entered the war, and covered the various fronts,

France made him a chevalier of the Legion of Honor in 1919 and later President Harding commissioned him a major in the intelligence section of the Army Reserve Corps.

Had His Own Technique

In covering the war he never tried to write about the whole picture, about the 15-kilometer advance of the Allies, or the lava-like onrush of the Germans. He preferred to pick out a single soldier and write about the war from his standpoint. In other words, he preferred a miniature to a large canvas and he is still convinced that this is the best way to help people grasp a thing so big as a world war.

"A fellow named Zola used the same trick," Cobb *drawled. Victor Hugo did too, and also Tolstoy. In fact, a lot of plagiarists stole that idea before I got around to it."*

Cobb must still be a newspaperman at heart, for all his book writing, lecturing and acting in the movies in Hollywood, or else he wouldn't talk about the newspaper business with such relish. He has seen one thing develop since his own reportorial days that he doesn't like, and that is the over-use of syndicated features, the "packaged, chain-store" stuff that makes a paper in one town look pretty much like a paper in the next town.

He would like to see more individuality in a newspaper, more emphasis on good reporting and good writing, such he knew when he was on the old New York Sun.

The Derby Tragedy

But he doesn't kid himself too much about the "old days."

"Mists envelop the past," he sighed. "All we can remember is the flowers; the weeds are forgotten. And we like to think that 'they were giants in those days,' just as those before us thought about their own contemporaries."

The interview came to a close with a discussion of the Kentucky Derby. Cobb had just read a dispatch from Louisville that was most tragic. The horses were on the scene, the Kentucky colonels were out in force, but the bourbon had become exausted because of rationing.

"When you get a bourbon famine in Kentucky," Cobb said, "that's when the suffering starts."

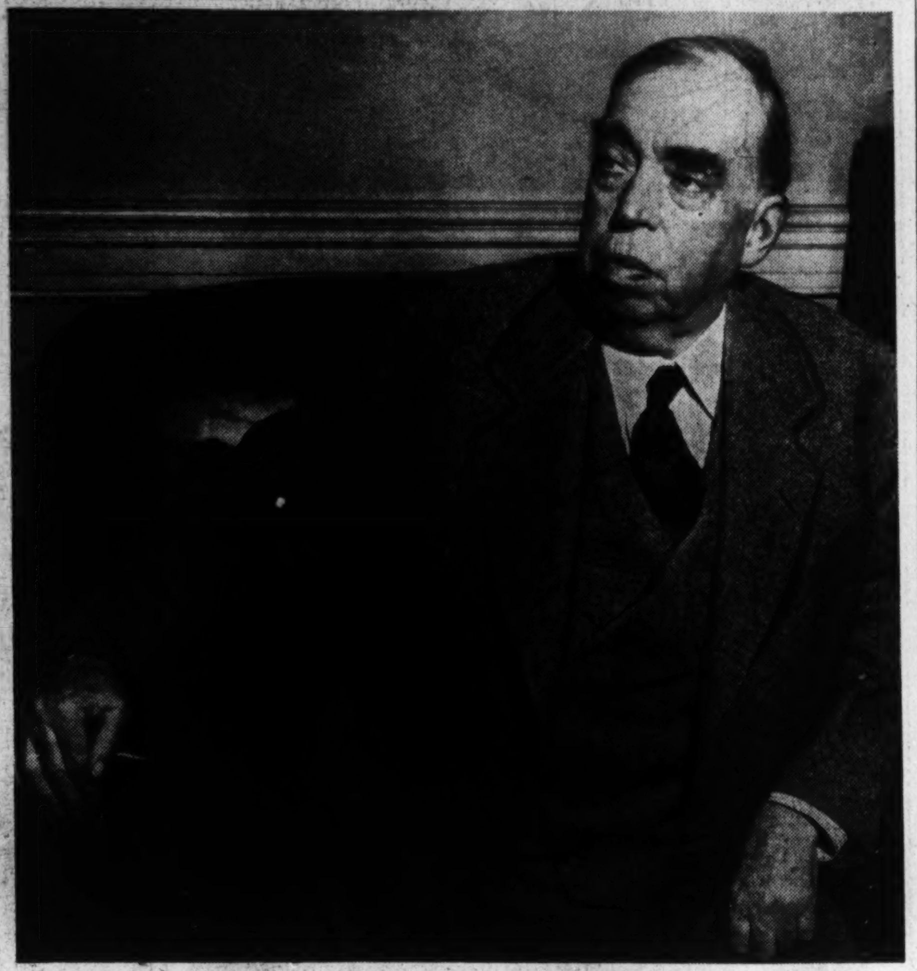

IRVIN S. COBB AS HE IS TODAY

Nazi Troubles—

Soldier Supply at New Low

By Edwin Shanke

Stockholm, May 1 (AP).—Adolf Hitler, is having a tough time manning his "European fortress."

A military observer watched trains loaded with German soldiers passing across Sweden between Norway and Germany and commented, "Hitler jugend and Bismarck jugend." He meant Hitler is mounting the northern defenses with the extremely young as well as with old men who would have been good cannon fodder for the iron chancellor.

Reports from Norway confirm that seven divisions there are made up of this mixture.

That indicates the trend. However, Germany still is capable of mobilizing new divisions to deliver heavy blows, just as in 1918.

Hitler still has masses of highly trained soldiers to bear the brunt of front line fighting, from remnants of shattered divisions. His difficulty is to raise reserves to cushion the force of coming United Nations offensives.

Total mobilization sent women, men incapable of bearing weapons and even crippled soldiers, into factories. It closed stores and workshops by tens of thousands.

Occupied countries were affected by similar measures. It was the most thorough comb-out yet attempted, an effort to set up a reserve of at least three million.

An estimated half million 17-year-olds now are being called for labor service. These boys are being trained as soldiers in the toughest Prussian tradition so they can go into the field upon reaching the military age of 18.

Forced recruiting was introduced in the Baltic countries, according to the Swedish press, after a fruitless effort to obtain volunteers for the east front. Individuals in the classes of 1919 to 1924 have been called up so far.

The Nazis are relying heavily on Hitler Jugend to shoulder a man's job. They are called up, for example, as air force aides. Apparently they must help man the antiaircraft defenses. Boys so used are all younger than 18, because at that age the armed forces snap them up.

And if all other drastic and makeshift measures fail, Hitler can fall back on the Landwacht organization, which is similar to the English Home Guard but trained mainly in rifle shooting.

Shops Closed, Owners Are Fearful

By Thomas F. Hawkins

Bern, Switzerland, May 1 (AP).—An economic revolution has been forced on Naziland's middle class, creating resentment among a large portion of the population.

Cause is the execution of total mobilization decrees whereby 100,000 small retail shops were closed in two months and the owners transplanted into war factories as laborers. More shops are being shut daily.

The Frankfurter Zeitung frankly asks whether arbitrary closing of shops and small factories "won't kill private initiative and eventually lead to complete state ownership."

Shop owners are fearful they never again will have their stores. The rapidity with which buildings are being transformed into residences increased this feeling.

They are complaining, too, those in disfavor with Nazi local leaders are the first to be hit.

The program has increased the power of the party to a vast degree, since these local leaders in any district are designated as executors of the decrees.

Das Schwarze Korps cited examples of one party leader who closed down a tiny residence shop run by an old couple who could not work in factories, but did not close his own shop which had three useable young people, lacked sufficient stock for operation and had large premises suitable for residences under the bombed-out housing program.

The current drive to get a retailer out of his shop and into a factory or the army is a continuation of a consolidation begun in the spring of 1942. Then small factories were closed and their men and machinery moved into larger plants to keep war production going.

Economics Minister Walther Funk, recognizing the worries of middle class proprietors, promised the owners they would be the first to be considered in the reconstruction after the war. But he warned that political and professional suitability would be considered; in other words, their present cooperation in the mobilization would largely determine the retailers' future.

The Frankfurter Zeitung declared, however, that the state certainly would retain a large part of the ownership after the war.

Cabby Is Happy—He Has Reason to Be

Continued from Page 1.

ly returned from England, hopes tomorow's meeting will clarify the situation.

"I'm doing my best to make head or tail of the system, but it's as crazy as the traffic lights on Dupont Circle."

Harrington Is 'Czar'

Lieut. Joseph D. Harrington, as Hack Inspector, is czar of the industry in Washington. With his aide, Sergt. Leonard I. Lindas, and ten inspectors and clerks, Harrington enforces good and bad regulations, issues licenses to drivers, inspects vehicles, tries to enforce rate schedules, curbs pleasure driving and maintains order in general.

Can an operator make money on group riding, if all passengers travel in the same direction, in under present PUC rates?

"He can," says Harrington, "if they all go in the same direction—which they often don't. The new regulations will give the driver a better break, but they'll compel him to promote split-rate group riding, and not avoid it."

Harrington's surveys brought about improvements in cab design which make Washington's cabs safer and roomier today than ever before.

Favors Meters

Harrington favors the meter system advocated by owners, leasing companies and drivers. The meter system was first used in Washington during the last war, and operated until 1925, when passengers began to balk at meter rates and boycotted meter cabs.

Lieutenant Harrington feels that meters will be back after the present war, however, with all the kinks ironed out.

And PUC wants to see meters after the war. Metered group riding in Baltimore, Cleveland and St. Louis, cities comparable in size to Washington, has been successful enough to suggest meters as the only permanent remedy for the operator's woes. Postwar meter rates will be about the same as present zone rates, and will be fixed at tomorrow's meeting.

In the early days of Washington meter operation, the fare was 90 cents from the Willard Hotel to the Union Station, as compared with 30 cents today. Gas—unlimited in those days was 12 cents a gallon.

ODT order No. 20 of January 21, 1943, prohibited taxis from pleasure driving and restricted their operation to within 10 miles of the District Line. But violations persist.

Same Big Money

Drivers leave points along upper New Hampshire Avenue Northwest, close to the Maryland Line and pick up fares for night clubs near Hyattsville, Cottage City and the University of Maryland. The usual price for this illegal joyriding is $3.75 a head, with passengers discharged about 300 feet from their destination. Drivers promise to return to pick up their fares but many readily double-cross their passengers by failing to appear.

With Alexandria within the 10-mile limit, some hackers make a handsome sum getting soldiers to Fort Belvoir, 18 miles from town. They transfer their passengers to some Alexandria operators on a percentage-per-passenger basis, considerably higher than the group-rate for the distance, if it were permitted.

The District Board of Revocation and Review recently revoked the licenses of five drivers running passengers to a gambling place on Branch Avenue, just outside of Washington.

Authorities in adjoining States cooperate with local officials by reporting District cabs within suspicious range of night clubs.

Seven local hackers were stopped recently in Fredericksburg, Va. They were violating the 10-mile ban by carrying soldiers to Norfolk and Richmond. Their cases are pending.

The other day just outside of Washington a local driver tried to transport a platoon of soldiers in his own car to Camp Pickett, Va., about 180 miles from the District. The cabby was fined $126, ordered to refund the soldiers' fares, and left to languish in a Virginia cell. His passengers drove the car back to Washington.

Police are now particularly vigilant along the Baltimore Pike, to intercept District drivers running race track devotees to Pimlico. No arrests have been reported.

New Troubles

Cherry blossom time brought new tribulations to bewildered drivers. Twenty of them were called in for transporting sightseers to the Tidal Basin.

A sore spot familiar to anyone who has stood on a corner, in fair weather or foul, vainly trying to hail a cab, is the number of empty cabs passing by. Regulations require the hacker to proceed to the nearest hackstand after he has discharged his passengers. The measure is intended to discourage slow driving and cruising, but Washington is experiencing such a continuous demand for cabs that drivers are often hailed before they reach the stand. Some drivers roll merrily on.

"But," warns Lieutenant Harrington, "this is a direct violation of the law. We are going to crack down on drivers, riding empty, who fail to stop for fares without displaying off duty or on call signs on the windshield, showing destination or other intention."

Few Procurers

The vice industry got along without taxi drivers for centuries, but when cabbies appeared on the scene a few decades ago there was a strong inducement for those who would were willing to enter the business.

In Washington today, says Lieutenant Harrington, the inducement itself is vanishing. A powerful influence is the danger of losing a job that, because of emergency conditions, is comparatively well-paying. A driver caught procuring or pandering loses his license permanently, and also faces criminal prosecution.

The average cabby shies away, too, Lieutenant Harrington believes, because of a moral code that is a part of this crop of drivers.

Recently several who could not resist the appeal of an added 5 or 10 spot were apprehended. They are through driving cabs in Washington and face prison sentences.

Most Rent Cabs

Most drivers rent their cabs from the bigger companies, while others buy cabs on installments from the companies, where available. All drivers pay a heavy, weekly insurance premium, and may not operate without displaying a paid-up insurance sticker.

Cabs are licensed at a cost of $25, after PUC has approved design, color and mechanical characteristics. Hack licenses have been frozen by ODT since January 1, and 5000 cabs are deemed enough to meet present demands.

"There are no restrictions on part-time operation by anybody, with the exception of District police and firemen. All part-time operators are subject to the same laws and regulations as full-time hackers," explained Lieutenant Harrington.

Many Withdrawn

As in other cities, many cabs here have been withdrawn from service because of the shortage of replacement parts for the number of creaking, groaning taxis on the streets.

But no matter how much these cabs may vibrate and rattle, they are mechanically safe.

In emergencies requiring speedy hospitalization, District residents may soon be able to phone Police Headquarters, which will put any nearby cab to use. This arrangement will be used only where the patient's condition permits safe transit in a cab.

Two hundred and ninety specially equipped "cabulances" will turn out during the possible air raids and similar catastrophes to transport medical personnel to emergency zones and injured persons to hospitals.

Each cabulance has special stretcher supports to permit maximum comfort for the victim in a limited space. There are 29 squads of 10 cabs each, and each squad is assigned to a local hospital or emergency medical center, to which they report during an alert. They will transport medical units composed of doctors, nurses, shock feeders and equipment from hospitals to casualty stations, and patients to the hospitals, if the need should ever arise.

How Washington Cabby Obtains His License

Getting a taxicab license in Washington is no easy matter. Preliminary application is made to the Hack Inspector's Office for an identification card, attesting to the applicant's good character and general fitness.

Waivers are granted for previous minor infractions of the law and for certain physical defects not constituting a hazard to public safety.

The applicant appears in person, proves residence in the District for at least a year and is fingerprinted. While fingerprints are being checked against the FBI files, the driver is taking a stiff examination to test his knowledge of the city.

He then must fill out a license application, listing personal data, previous traffic and criminal record, if any, employment and character references. He takes a physical examination, is photographed, and submits his application to the Hack Inspector for investigation.

If everything clears in good order, he is issued an identification card on payment of $5, and is free to roll his cab along the streets.

Saltz F Street

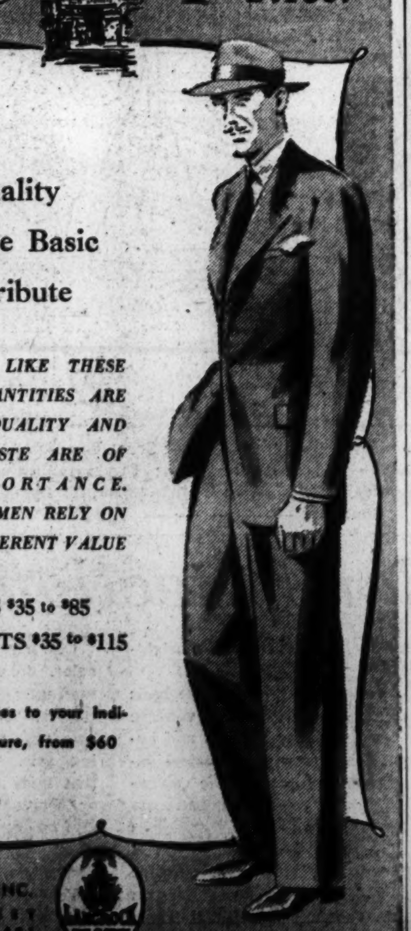

Quality
Is The Basic
Attribute

IN TIMES LIKE THESE WHEN QUANTITIES ARE LIMITED, QUALITY AND GOOD TASTE ARE OF KEEN IMPORTANCE. THINKING MEN RELY ON US FOR INHERENT VALUE

SUITS $35 to $85
TOPCOATS $35 to $115

Custom Clothes to your individual measure, from $60

SALTZ BROS., INC.

HOUSES BY THE HUNDRED
ROLL to the Armed Forces

FULLY pre-fabricated, demountable, portable houses—ready for troop quarters in six man-hours after arrival—roll across the country from coast to coast and *beyond.*

Mobility—five complete huts to a truck and ten to a freight car—is just one of the reasons why these Texas Pre-Fab products are being used by the armed forces. Mighty important, too, is the Air-Space insulation that keeps the men of our armed forces warm in cold climates, cooler in tropical temperatures . . . the solid, weather resistant plywood construction . . . designed to minimize the insect nuisance . . . and an economy which is reflected in a saving by government of $30 to $50 per man housed.

To the men who live in them and to a government that must meet the expense, Victory Huts are an answer to one of the most important aspects of war—housing our fighting forces *well, efficiently and economically*

NOW AVAILABLE: Due to the completely pre-fabricated nature of Victory Huts and systematized facilities which produce and deliver them, this company has met many emergency "rush orders" for the armed forces and can meet others. If your duties involve personnel housing, write or wire for "Victory Huts and Homes"—a complete description of this improved, efficient type of troop housing.

TEXAS PRE-FABRICATED HOUSE AND TENT CO.
Dallas, Texas
Washington — 1245 Shoreham Bldg.
Telephone District 5553
MAKERS OF "VICTORY" HUTS AND "VICTORY" HOMES

Fit Hike to Time: Map Gives Short And Long Jaunts

By John H. Kearney
Post Staff Writer

This column heretofore has been primarily devoted to Sunday outings; the reason being, of course, that most organized nature activities take place Sunday.

But for the many who have their time off during the week, The Post is today printing a trail map of Rock Creek Park. The five trails are conveniently marked (numbers 2 and 4 may not be completed until the middle of May) and are distanced from 3 to 10 miles. All are loop trails which means all end at the starting point.

The average person walks about 2½ miles an hour so you can figure about an hour and a half for the shortest and about four or five hours for the longest I took the number 1 hike Wednesday and can highly recommend its beauty.

About the only thing that marred the lanscape was trash left by other hikers from the lunch wrappings. It's a lot of fun to eat your breakfast, luncheon or supper in the woods and it is permitted anywhere in the park if you don't build a fire, but it is only fair to others who follow you, to clean up any waste.

Tip on Direction

Most persons prefer to forget plans, but if you're going with a group and you want to be assured of getting the most out of your walk here is a tip which might help.

Throughout the day walk with the sun at your back when possible, so that colorings of birds and plants will be reflected your way, otherwise the bird will look colorless against the sun. And, if you start out just before sundown, plan your walk so that when returning you will be facing the setting sun.

Course Offered

Here's some good news for those who want to familiarize themselves with bird lore. Junior Park Naturalist George A. Petrides of the National Capital Parks Service, will begin next Sunday a free four-week course in field ornithology. Sessions will meet from 6:30 to 8 a. m. on Thursdays and from 6:30 to 10 a. m. on Sundays at various birding grounds in Washington.

Registration may be made until May 8, at the naturalist's office, Room 1223, South Interior Building, Eighteenth and C Streets Northwest, Republic 1820, extension 2557.

Events Today

WANDERBIRDS will hike about 8 miles from Four Corners to the Northwest Branch, Md. Meet at 10 a. m. at the end of the Four Corners bus line (connection Georgia and Alaska Avenues Northwest). Bring lunch, canteen and 20 cents Maryland bus fare. Leaders, Anne O'Donohoe and Charles Boyd Thomas. (Hubert B. Walker, DUpont 8510.)

CAPITAL HIKING CLUB will take a leisurely 8-mile stroll along the banks of the Potomac River and return by the towpath. This is one of the most beautiful hikes around Washington. Meet at 10 a. m. at the end of the Cabin John car line. Bring your lunch and canteen. Leader, Bob Shostick, DUpont 6426.

HOSTELERS, call Jean Marburg, EMerson 8276.

BIRD WALK from 8 to 9:30 a. m. at the Kenilworth Aquatic Gardens. Although the water lilies won't be in bloom until June, a lot of interesting birds may be seen here. Meet at Kenilworth Avenue and Polk Street.

NATURE HIKE from 3 to 5 p. m. along the upper C. & C. Canal and along Potomac River trails. Literally hundreds of flowers may be seen on this hike.

NATURE WALK from 3 to 5 p. m. over the Rock Creek Nature Trail, Sixteenth and Whittier Streets Northwest. This is more of a stroll rather than a vigorous hike, so this would be an excellent opportunity to begin your hiking season with us if you haven't started yet.

Sunday, May 9

HOSTELERS will bicycle from the Hot Shoppe in Rosslyn to and from Glen Echo, a distance of 20 miles. Meet at starting point at 10:30 a. m. Bring lunch. Leader, Phil Chase, GLebe 2744.

CAPITAL HIKING CLUB will walk from Bailey's Crossroads to Alexandria. Minnie Shanker (ATlantic 5809) will lead the 8-mile hike. Meet at 9:30 a. m. at the bus terminal, Twelfth and Pennsylvania Avenue Northwest. Bring lunch, canteen and 30 cents bus fare.

BIRD WALK from 8 to 9:30 a. m. in Rock Creek Park, near Miller's Cabin. Meet at Sixteenth and Concord Avenue Northwest.

SPRING HIKE from 3 to 5 p. m., through Soapstone Valley and adjacent Rock Creek Park. Meet at Connecticut Avenue and Albemarle Street Northwest. Distance, 4 miles.

NATURE WALK from 3 to 5 p. m. through the valley of Cabin John Run to see the late spring flowers, trees and shrubs. Meet at the end of the Cabin John car line, Conduit Road and Wilson Lane, Md.

WANDERBIRDS will journey for 7 miles through Rock Creek Valley. Meet at the end of the Mount Pleasant car line at 10 a. m. Bring lunch, canteen and camera, if you wish. Elizabeth Fite and Hubert Walker, DUpont 8510.

The 'Forgotten Man' Is Remembered Again

Continued from Page 1.

keep on slugging until someone falls and their side gets what it wants.

There is reason to believe that the three became so engrossed in their battle for existing facilities each needed that they forgot, for awhile, to see if something couldn't be done to develop new facilities.

The story is that the first move to find if the vital machine parts could not be manufactured by firms other than the companies especially equipped to produce them was made by Baruch at about the time Nelson's decision in favor of Jeffers was being appealed to Byrnes.

Baruch, it was said, learned that a company which had been making tanks, would soon be slowing down production because the Army was "cutting back" its tank program. He got in touch with officials of the firm and learned that its equipment could be adapted to production of valves, heat exchangers and other critical parts needed by the combatants.

Just to make things more complicated for the Truman Committee, the frailties of Donald Nelson enter the picture.

No war administrator works harder or takes his awful responsibilities more seriously than Nelson, but even his best friends admit that the WPB chief makes up his mind slowly.

Jeffers Up Monday

Jeffers, Patterson and Forrestal are the kind of men who like quick decisions, the quicker the better. If the decision is delayed too long, they are inclined to distrust it, refuse to accept it as final.

Jeffers will have his innings before the Truman Committee tomorrow. He's mad because the committee will put him on ahead of Patterson, due to testify Tuesday. He believes that he, the accused, should appear after his accuser, Patterson, has made his charges.

Out for a Decision

Patterson, he believes, accused him of treason when the judge as much as said that Jeffers grabbed a priority on rubber plant components so that civilians could pleasure-drive. He has heard the stories about how he is running for office—President, no less—and that he wants to appear to the tire-hungry American people as their benefactor.

He feels that the judge has made his position intolerable, and has let it be known that if the committee can prove that he has done the things of which Patterson has accused him, then the committee should hand him his hat and send him back home to Omaha.

If he is able to satisfy the committee that he is right, Patterson, he believes, should resign.

But what about Madigan? One of last week's better rumors ran to the effect that Jeffers is in possession of "documentary evidence" which Madigan would not be pleased to have brought to light, but which Jeffers would make public before the Truman Committee. Jeffers' office denied them.

Regardless of what may have been Jeffers reasons for his release of Madigan, they have at least one thing in common—Irish immigrant ancestry.

Father Barkeeper

Jeffers' father was an immigrant track worker on the Union Pacific Railroad of which Jeffers is president. Madigan's grandfather labored on the New Haven.

Madigan, without benefit of college degree, is at 49 one of the country's more successful consulting engineers, partner in the fabulous, bridge-building New York firm of Madigan & Hyland, close friend of Baruch, Patterson, Forrestal.

His father was a barkeeper in the Pennsylvania anthracite town of Shickshinny. The son once told an interviewer that he believed his contacts with the late Charles M. Schwab helped to teach him how to get along with people. Madigan, in his youth, drove Mrs. Schwab's car.

OUTDOOR WASHINGTON

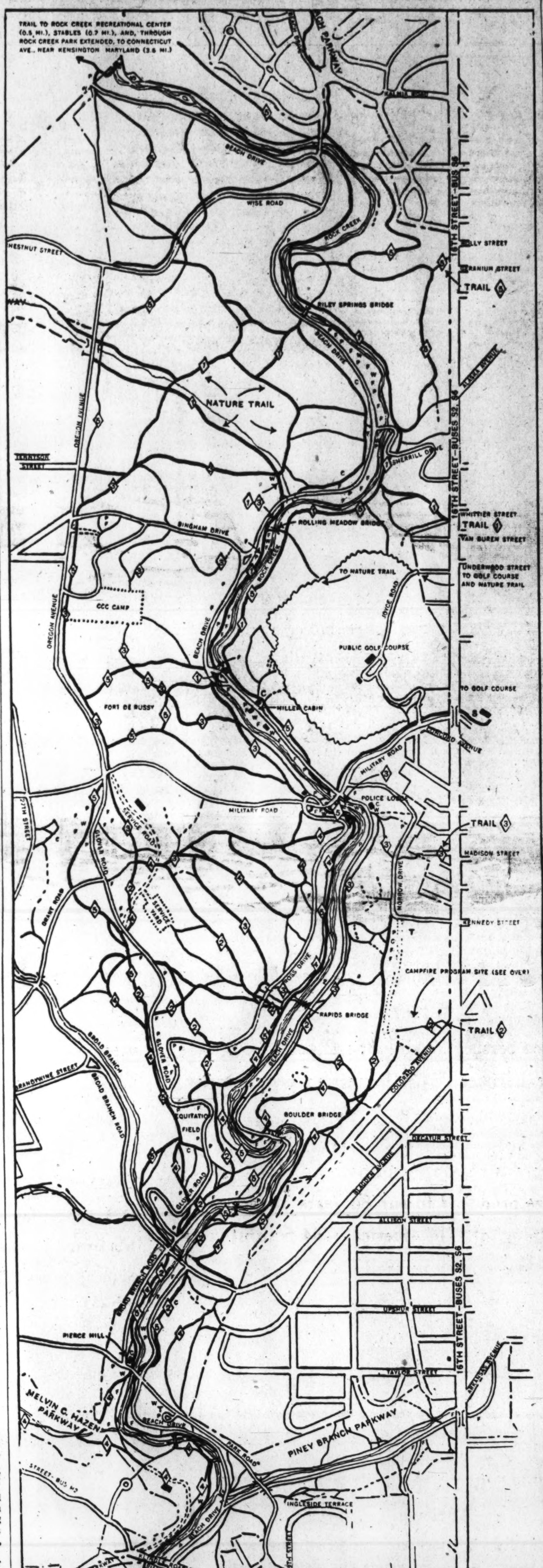

LEGEND—Bridle Path ———; Principal Foot Tail ———; Secondary Foot Trail— — —; Marked Hike Routes 1-5 Main Road ═══; Secondary Road ▬▬▬; Fireplace-Picnic Area, F; Comfort Station, C; Designated Parking Area, P; Stable, S; Tennis Court, T; Drinking Water, W; Park Boundary ——— — ———

New Theory on Color Detection

New York, May 1. (INS).—Results of new investigations of the process of human color vision—a subject of great practical importance in war operations and industry—came to light today.

Prof. Ragnar Granit of Stockholm and Prof. E. L. Willmer of the University of Cambridge, England, have advanced a new view as regards the way in which human beings see various colors.

They propose to explain color perception on the theory that at least two color-detectors are present in the retina of the human eye; but one of these detects far better than the other one.

The retina, the network of the nervous tissues essential for seeing—comparable to the plate or film upon which an image is focused in a camera—lies at the back of the eye ball internally. It contains nerve and organs known as rods and cones.

It has been believed until now that the cones are responsible for color perception. The rods enable one to discriminate between different degrees of brightness.

Professor Granit, on the basis of research with the eye-nerve tissues of many animals and human beings with electrical instruments, comes to the conclusion that in color vision two sorts of responses occur.

There is a system which is "dominator," the main detector of light of various wave-lengths that determine "colors." Then, in addition, there are "modulators," subsidiary light wavelength detectors.

One may compare light of any color, of white light, to radio messages; then the retina detectors, "rods and cones," are comparable to the radio receiving sets. The new theory is that there is one type of major or "dominant" receiving set; and also "modulating" receiving sets which help out and influence the first set.

The brain, receiving messages from both systems, puts the two sorts of messages together and the sensation of a particular color results.

Something Great at Monterrey; 'Juan Diego' Certain of That

By Lawrence and Sylvia Martin

Cuernavaca, Mexico, May 1.—Plainly it was time for something great to happen. Paricutin, the newborn volcano near Uruapan, had suddenly doubled its explosions. The Easter fiestas approached their climax. The country was sweating under a heat wave greater than usual even for the tail end of the dry season. Omens were everywhere.

And something did happen.

The President of the United States met the President of Mexico, on Mexican soil. That evening the moon came up red and full, symbol of the full flowering of a policy that has united the nations of the hemisphere in a common fighting cause.

Story Just Too Big

That is how Juan Diego, Mexico's Joe Doaks, wise after the event, looks upon the historic Monterrey meeting of Presidents Roosevelt and Avila Camacho. The something in the air of these tropical latitudes, which gives every event a lace fringe of symbolism, overwhelmed also the American commentator who was chosen to broadcast from Mexico City this country's reaction to the meeting of the two giants. The short-wave veteran could only stutter that it was the biggest thing he had ever covered, that April 20 was a day history would never forget, that it was a sensation, that April 20, was a day, etc.

Finally he signed off without getting around to his announced main purpose—to report on what Juan Diego, the man in the street, was saying about it.

The radio reporter having fumbled, it obviously developed on us to pick up the assignment in this lively capital of the State of Morelos. We visited the market, the barber shop, the plaza, the tennis club, the bus terminal, and the cantina with its knot of kibitzers watching a game of dominoes.

Only Words Before

From our sampling it appears that almost unanimously the republic feels that President Roosevelt has signally honored Mexico. Lover of the romantic, the symbolic and the dramatic, Juan Diego feels that only now is the Good Neighbor policy in effect.

It was only words before, exchanges of letters and rather vague comings and goings of good will ambassadors.

But now the two high chiefs, his own and that Roosevelt who to him is the world's greatest living man, have met, shaken hands before the world, and talked together.

And that can only mean to Juan Diego that the United States, leader of the United Nations, and Mexico, in the forefront of the Latin-American nations, are now brothers in spirit as well as in economic and military collaboration.

This sentiment, expressed with graceful rhetoric in dozens of editorials throughout the republic, is also the basic sentiment of the people. They echo the words of one of Mexico's foremost editors who reported, "And I thought that God, the God of Latin America, looked with approving eyes on what my eyes saw in Monterrey."

Some Exceptions

There are a few exceptions. The chief cynics are the old Spainsh clique who are Mexico's jobbers and middlemen and own most of its grocery stores. They were pro-Franco before Pearl Harbor and paraded the bugaboo of gringo imperialism. Prudent men, they now confine their comment to eloquent

"Fine words," they say, "but when a norteamericano needs something badly enough of Mexico, he comes to Mexico for it. Monterrey bodes no good. Wait and see."

The feeling of the thoughtful progressives was expressed by a local highway engineer: "I think the meeting means that Mexico will be called upon to play a more serious role in the war," he said. "That is all to the good, even though it brings more hardships and sacrifices. If Mexico, weak and small as she is before the great world powers, does not fall in with those who promise to protect the rights of small nations, with whom then is she to march?"

At the bus terminal the men accepted cigarettes, pushed back their sombreros, and launched into discussion that covered the foreign policy of the United States and Mexico from the time of Porfirio Diaz to the meeting in Monterrey. They emerged finally with this conclusion:

"It is beautiful to speak words about good neighborliness, but what Mexico likes about the American chiefs Roosevelt and Wallace is that they are not speaking only poetry. Wallace is talking in Bolivia and Equador about bettering the life of the common man, and Roosevelt talks about ending privilege and exploitation. This is Mexico's hope, for we no longer fear that Uncle Sam will send an army to seize our lands. We fear that the great corporations, some of which are richer and more powerful than Mexico herself, will control the country and drain her riches."

And a Postscript

A postscript to this comment came from a Mexican exchange student just returned from three months in the United States, who thought that April 20 should be made a national holiday. "However," he said, "our Foreign Minister Padilla has just written a book in which he says a notable thing. It is that all the talk of the Atlantic Charter variety has been about the right of industrial nations to have equal access to raw materials, but that nothing is said about the right of raw materials nations—Mexico is one—to have free access to manufactured goods. The Good Neighbor policy has only begun to be real."

Most Mexicans, like most Americans, have a simpler view of the history-making event. Rigoberto, the taxi driver, said the Monterrey meeting means the war must end soon. Why? "It is obvious, amigos. Hasn't there now been enough killing?"

The charcoal-seller, black from his job, looked up from the basket he was filling for old Senora Gomez to ask, "How will it affect the price of charcoal, eh? That's what I want to know, eh?" It was impossible to make out whether he was being simple or keen.

Will War Be Closer?

Our cook, Filemona, cried, "Que raro! How remarkable! But will the war come closer now? Will there be shooting and killing here?"

The war has touched Mexico's diverse and scattered peoples and united them in feeling. But millions of Mexicans still live primitively. Many are illiterate, and probably a majority have no understanding of the world outside their village unit.

In the last 10 years great progress has been made.

Thousands of schools have been built, women have been encouraged to walk a piece up the road of emancipation, a beginning has been made on nation-wide irrigation and scientific farming, and millions of workers and peasants have for the first time got a glimmering of the dignity of citizenship.

The six-year-plan of Cardenas was an awakening. Thanks to it, to the constructive leadership of Avila Camacho and to the Good Neighbor policy, the Mexican now responds to pleas from his leaders to work for his country, to give more and more to the global war of liberation, although he may only dimly understand the stake.

Think of Wilson

The dominoes players were politicos—local and state politicians. "Look," said one, "if Roosevelt was king, not president, it would be better for Mexico. There is in your country a reaction which is powerful and may overthrow him and the Good Neighbor policy."

"Think of Wilson and the League," said another.

"Yes, it is too early to launch one's sombrero into the air," said a kibitzer.

"The United States is a representative democracy. The Good Neighbor policy is in the hands of the people. It is no use to ask us what we think. We are small, el tio Sam is a colossus. Of course we want to be friends, for to be enemies would be fatal for us. Tell us, can Mexico rely on the masses of noreamericanos to maintain and extend the policy of the Good Neighbor when Roosevelt is no longer President?"

Alas, we couldn't tell. With victory, the United States will become the foremost power in the world. But it would be an optimist who would say, in this spring of 1943, that Joe Doaks, the Juan Diego of the United States, is well informed enough to accept his responsibilities as citizen of world power No. 1.

Yank Soldiers Far Too Tough For Cannibals

By Joseph Driscoll

From an Advanced South Pacific Base—Our marines and doughboys, who proved too tough for the Japanese in the Solomons, are also proving a trifle too formidable for the Melanesians and Polynesians in the islands to the south and southeast. The dreaded cannibals and head hunters keep their distance when Americans show up.

When my convoy snaked into a grand harbor that may some day rival Pearl Harbor as a naval and military base, we searched the densely wooded shores for signs of the dark-skinned devotees of roast "long pig" and smoked human heads, but they had retreated in the face of the white invasion. Not a bloomin' heathen was to be seen.

They may have been hiding in the thick green jungle; they may have been studying us from behind nature's effective camouflage, but their curiosity was not sufficient to bring them down to the narrow white sand beaches where the surf rolled in from the coral reefs. Afterward we learned that the natives for the most part have literally taken to the hills, unable to cope with the rough-and-ready ways of les Americaines.

Even before Guadalcanal, Americans were inspiring awe in the New Hebrides, New Caledonia and as far away as Samoa. Concerning Samoa, I was told:

"It's positively eerie how jungle tribes disappear when Americans drop around. Sometimes our business takes us up into remote villages occupied by scores of native families. Invariably we find every hut deserted, although fires and dishes indicate something was cooking when we happened along. No doubt the kinky-haired boys are behind the cocoanut trees, watching us, but they never show their faces or extend the slightest hospitality. Looks like they don't like us."

Public Opposes Senators' World Police Plan Views

By George Gallup
Director, American Institute of Public Opinion

Princeton, N. J., May 1.—A striking contrast between the views of the American people on one important postwar proposal is revealed today in a public opinion survey throughout the Nation.

Two weeks ago the Associated Press polled the Senate on the issue of an international police force, a proposal embodied in the Ball resolution. It found that among those Senators ready to express themselves at this time, the weight of opinion was against immediate commitment of the Senate and the country to the international police force idea.

The public takes a different attitude.

When the institute put the world police proposal to a vote of the people in a "sampling referendum" throughout the 48 States, the results showed three voters in every four in favor of a policing organization.

Polls Compared

Following is a comparison of the Senate poll results and the vote of the general public:

Associated Press Poll of Senate

"Do you favor committing the Senate and country now to a post-war course of preserving the peace through an international police force?"

Yes	24 Senators
No	32 Senators
Not Voting	40 Senators

Institute Poll of U. S. Public

"Should the countries fighting the Axis set up an international police force after the war is over to try to keep peace throughout the world?"

Yes	74%
No	14
No Opinion	12

The one-sided nature of the vote is a pretty fair indication that unless events change opinion to a remarkable degree, the public would vote in favor of an international police force in any election, or referendum, calling for a direct vote on the issue. This would be true whether the principle alone were involved or whether the vote was on an immediate commitment of the country to the world police plan.

The nationwide support for the idea is illustrated in the vote of the five states across the country with the large populations. On the basis of Institute interviews in those states, the vote is as follows:

	Yes	No	Undec.
New York	77%	14%	9%
Pennsylvania	74	15	11
Illinois	68	19	13
Ohio	69	18	13
California	79	11	10

Throughout all geographical sections of the country the proposal is favored by heavy majorities.

Thus far the police force proposal shows no signs of becoming a political party issue, so far as the reactions of the rank and file are concerned.

Trend Is Upward

The idea of an international police force has made rapid strides in the United States during the past 3½ years. The great impetus came, of course, after the outbreak of the war in Europe in 1939. While there was considerable sentiment for an international police force prior to that event, nevertheless the majority was only a small one.

By last August, however, when Secretary of State Cordell Hull advocated the proposal in a Nation-wide radio address, sentiment was overwhelmingly in favor of the step. The trend of opinion follows:

	Yes	No	Undec.
Aug., 1939	46%	39%	15%
Aug., 1942	73	16	11
Today	74	14	12

A tinkle of broken glass as the amber wine trickles down her graceful prow... crowds cheer as whistles shriek... a crackling roar of timbers... and a land-born lady of the seas glides like a gleaming dolphin into her natural element!

PRAIRIE SCHOONER—1943 MODEL

CHICAGO, home of so many of America's great industries, has given the nation many "firsts"—the first McCormick reaper—the first Pullman car—the first steel sky-scraper—the first streamliner*—and numerous others. Now, Pullman-Standard launches the first ocean-going Patrol Craft built in Chicago.

★ ★ ★

The speed with which these ships will be launched, and how many of them there will be to harass the undersea wolf packs are war-time secrets. But we *can* tell our enemies this much—there will be enough to make them sorry that, in their thirst for world domination, they forgot to reckon with "verdammte Yankee ingenuity"; yes, ingenuity and engineering skill that found a way to fabricate and launch ocean-going fighting ships where once the sturdy pioneers explored uncharted wastes and pushed their ox-teams on to new horizons to found a great city.

** Built by Pullman-Standard*

Such persistence and indomitable courage are the heritage of the American people today.

★ ★ ★

There is reason for pride in the first ship we have produced in our 84 years of service in helping to build America... 84 fruitful years that have given us production know-how, expert engineering and metallurgical knowledge, and an organization to utilize that knowledge with millions of man- and machine-hours to speed the flow of armament for our land, sea, and air forces. This co-ordinated effort of employes and management is a demonstration of the tremendous strides American industry—of which this Company is proud to be a part—has made in arming the nation. It is proof of what free enterprise can accomplish to preserve the American Way of Life.

★ ★ ★

There is reason for pride, too, in our workers for their loyal, patriotic co-operation... their versatility in adapting to shipbuilding the trades and skills they used as carbuilders. Truly, when the full story of Pullman-Standard's accomplishments as shipbuilders can be told it will make an exciting chapter in the saga of American armament production.

BUY U. S. WAR BONDS AND STAMPS

Contributors to the War Production Fund to Conserve Man Power. William A. Irvin, National Chairman, Chrysler Building, New York.

In co-operation with 1,021 firms with whom we have placed 6,254 sub-contracts, there have been or are now being manufactured in Pullman-Standard plants:

TANKS • HOWITZER CARRIAGES
TRENCH MORTARS • BOMBS
SHELLS OF VARIOUS CALIBERS AND SIZES
PARTS FOR ANTI-AIRCRAFT GUN MOUNTS
AIRCRAFT MAJOR SUB-ASSEMBLIES
NAVAL VESSELS • FREIGHT CARS
FOR THE ARMY, NAVY AND RAILROADS

Other materials for the war program are also being manufactured under sub-contracts.

ARMY E NAVY

The Pullman-Standard plants at Butler, Pa. and Hammond, Ind. have both been awarded the Army and Navy "E" pennant for efficiency in production.

ARMY E NAVY

PULLMAN-STANDARD CAR MANUFACTURING COMPANY

Offices in seven cities • Manufacturing plants in six cities

CHICAGO, ILL. • BALTIMORE, MD. • BIRMINGHAM, ALA. • CLEVELAND, O. • NEW YORK, N. Y. • PITTSBURGH, PA. • *Sales Representative in* SAN FRANCISCO, CALIF. • WASHINGTON, D. C.
BESSEMER, ALA. • BUTLER, PA. • HAMMOND, IND. • MICHIGAN CITY, IND. • WORCESTER, MASS.

Copyright 1943, Pullman-Standard Car Manufacturing Company

The Washington Post
Registered in U. S. Patent Office.

An Independent Newspaper
(Published every day in the year.)

Eugene Meyer, Editor and Publisher

The Associated Press is entitled exclusively to use for republication of all news dispatches credited to it or not otherwise credited in this paper and local news of spontaneous origin published herein. Rights of republication of all other matter herein are also reserved.

New York Office..............270 Madison Avenue
Chicago Office..............360 North Michigan Avenue

CARRIER DELIVERY
District of Columbia and Suburbs.

Daily and Sunday		Sunday Only		Daily Only	
One week	$ .25	One week	$ .10	One week	$ .15
One month	1.10	One month	.45	One month	.65

Elsewhere

Daily and Sunday		Sunday Only		Daily Only	
One week	$ .30	One week	$ .10	One week	$ .20
One month	1.30	One month	.45	One month	.85

BY MAIL—PAYABLE IN ADVANCE
Maryland, Virginia, West Virginia and North Carolina

Daily and Sunday		Sunday Only		Daily Only	
One year	$12.00	One year	$5.25	One year	$7.00
Six months	6.50	Six months	2.75	Six months	4.00
One month	1.30	One month	.50	One month	.85

Other States, Mexico and Canada

Daily and Sunday		Sunday Only		Daily Only	
One year	$12.75	One year	$6.00	One year	$7.50
Six months	7.00	Six months	3.00	Six months	4.25
One month	1.30	One month	.55	One month	.85

Rates to Foreign Countries not listed will be furnished upon request.

Entered at the Postoffice, Washington, D. C., as second-class mail matter.

TELEPHONE NATIONAL 4200.

Sunday, May 2, 1943

Senator George's Views

Senator George's address in New York last week was an extraordinarily able defense of the system of private enterprise. Because he is chairman of the powerful Senate Finance Committee, chief attention will probably be paid to Mr. George's views about taxes. However, his penetrating observations on the effect of taxation upon the future of private industry are much more significant.

Some influential leaders believe that deficit borrowing will continue after the war. They think a permanent program of public works will have to be supported to provide full employment. Mr. George is quite right in saying that much of the planning for the postwar world is built upon this assumption. Although rejecting the thesis that postwar deficit financing coupled with high taxation is inevitable, he realizes that private industry must have funds to work with and profits to look forward to in order to meet the challenge of postwar readjustment.

"Dependable postwar planning," Mr. George asserts, "begins and all but ends within the four corners of our Federal revenue laws." So believing, he concludes that a reasonable portion of the earnings of individuals and organized business must be "covered into the Treasury and there held as a certain reserve against the days when war ends." Such reserves are essential to meet postwar contingencies, to finance conversion of war industry to peacetime use, and to allow for deferred maintenance and repair of plants and equipment. Reserves built up out of earnings will not, however, provide all the funds needed by postwar industry; the savings of the people must also be utilized. If private industry failed to attract private savings because taxes had become so high as to destroy all hope of profits, the Government would have to step in as borrower.

Under such conditions, free enterprise could not function, as Mr. George warns. Starting from these premises, he concludes that "direct tax levies cannot be greatly increased, if at all, during the war but additional levies may be made for the purpose of savings or loans." While there is reason to challenge the statement that the limits of direct taxation have almost been reached, there is no doubt about the necessity of setting up reserves now that will be available in the future to tide individuals and businesses over the difficult period of transition from production for war to production for peace.

Argentine Way

It has been Washington's privilege to extend a hail and farewell to nine Argentine journalists who have visited 10 American cities as guests of the National Press Club. These are not the first Latin-American newspapermen who have visited us recently, nor will they be the last. But these men, representatives of a national press that has world-wide prestige, have had a special mission thrust on them while here. The eager interest of Americans everywhere made it necessary for them to state over and over again the strong sympathy for the democratic cause that the great majority of the Argentine people feel.

Pro-democratic Argentines and all informed men of good will are anxious for the American people to understand the complexity of the Argentine position. Argentina is held to her official policy of "prudent neutrality" or isolationism by a small clique of conservative politicians. These men do not even have the full support of Argentine conservatism, yet they keep control by political manipulations within their own party and in elections. Pro-democratic Agentines want this known so that no gestures of reprisal or ill will can wound the sensibilities of Argentines in general and set back the very considerable progress that has been made toward converting them wholly to the inter-American cooperative system built up in recent years by the American republics.

We in this country are familiar with such a situation. There was a moment after the First World War when the United States was prevented from taking part in a world effort to secure the permanent defeat of aggression because a small clique, playing personalities and party politics much as the Castillo group in Argentina has done, turned us officially isolationist. The analogy is applicable to the Argentines. They are a proud, rich and free people who founded their republic after a long and bitter battle against absolutism and tyranny. They have always wanted liberty and peace, at home and abroad. Yet they have not guarded their own democratic processes effectively, and today, when absolutist powers are making a tremendous fight for world control, they are being prevented from throwing their weight into the battle against them. It is good to know that so many Argentines feel that the official policy of Argentina is unworthy of the Argentine past. However, the least we can expect is that they will see to it that their country is officially neutral in fact as it is in theory. The Argentine Ambassador to Tokyo, who has just resigned, charges the contrary.

Mines Taken Over

One purpose of President Roosevelt's address tonight will undoubtedly be to acquaint the coal miners who are on strike with their betrayal by John L. Lewis. We find it impossible to believe that the miners would knowingly help the Nazis and the Japs by undermining their own Government in the midst of this world-wide war. They are on strike only because they have been deceived by a shrewd dictator. By sly innuendo and sometimes by plain misstatement of fact Mr. Lewis has led them into a position of virtual rebellion against the United States.

Mr. Lewis' method was clearly demonstrated during his last showdown with the Government in the fall of 1941. At that time he was fighting for a closed shop in the "captive" mines owned by the steel companies. But the United Mine Workers Journal proclaimed in headlines, "Miners Out to Win Union Recognition." In the article that followed, Mr. Lewis' stooges falsely asserted repeatedly that "union recognition" was the issue at stake. Actually, of course, the union was fully recognized and the only issue was that of forcing a handful of nonunion men into the union against their will.

Now Mr. Lewis has once more led the miners astray by pretending that his revolt is simply a move to secure "equity" and "justice" for them. He pretends that the miners' standard of living is being lowered "to the point of despair" by mounting prices. But Price Administrator Brown cites proof to show that as a group the miners are much better off than they were at the beginning of the war. If the mineworkers give the issue any thought at all, they will see that they have been hoodwinked by false arguments into letting their country down.

The coal strike ceased to be a mere labor dispute when Mr. Lewis refused to lay his case before the WLB. Inadequate as that board is, it represents the national interest in the prompt settlement of disputes between employers and employes in time of national peril. Knowing that, Mr. Lewis nevertheless defied the WLB and is trying to force the miners to cripple our warmaking power. As the President pointed out, he is striking against the Government itself. He is challenging the "power of the Government to carry on the war." These words from the Commander in Chief are not mere criticism of a foolish zealot. They are a solemn indictment of a man who is undermining his own country while it is beset by enemies on every side.

Yesterday the President ordered Fuel Administrator Ickes to take over the idle coal mines and operate them on behalf of the Government. That order will be backed up by military force if necessary. At the same time the miners' grievances will be adjusted when and if they submit their case to the WLB. This is forthright and courageous action. The miners have a patriotic duty to repudiate their ruinous leadership and return to work at once. We believe that they as well as the public in general will support the President's essential action in the spirit of loyalty and understanding that global war demands from every citizen.

Opening Burma

With the coming of the monsoon season, the British effort to dislodge the Japanese from Akyab will have to wait the return of better weather some months hence. But when that time comes there is every reason to believe that the Allied offensive will be on a far bigger scale than the limited and unsuccessful drive made by the British during recent months.

In a recent interview Gen. Sir Archibald Wavell made no bones of his disappointment and chagrin over the failure of the campaign on the Arakan front in the northwestern corner of Burma. "It has been a disappointing campaign," he said. It was a good deal more than that to the Chinese, who saw in it the first effort to retake Burma and reopen the Burma Road, the closing of which cut China off from her allies except by the air route from India. However, the fact is plain that Allied strength in the India area, from which the campaign to reconquer Burma will ultimately be launched, is far greater than it was a year ago and is still growing.

A year ago Allied strength in that sector was negligible. There was very real danger that the Japanese would invade India. Since then there has been a decided and, from the Allied point of view, a heartening shift in the military balance of power. Up to now it has not been decisive enough to permit large-scale offensive action. But at least it has meant that the door to an invasion of India is now bolted and barred. Thus Allied air and land power can be assembled at a safe distance from Japanese bases. In addition, Allied sea power in the Bay of Bengal has also increased. That is important, since an attack on Burma can only succeed if it is an amphibious operation.

Price Control Program

Price Administrator Brown has effectively disproved the contention of the coal miners that rising living costs have outstripped wage increases. He also demonstrated in his Friday-night broadcast the futility of trying to get ahead of rising living costs by pushing up wages. As he says, a year of experience with price control has shown us that "we cannot hold the line anywhere unless we hold it everywhere." In other words, wage earners, farmers, producers everywhere must be willing to support stabilization of their own wages and of the prices of the goods they themselves produce and sell if we are to win the battle against inflation.

Mr. Brown has driven that truth home very persuasively, but he has not yet developed a positive program of price control which gives assurance that the line can and will be held. The four-point plan which he outlined is in fact an anticlimax. First, he promised an extension of price control to every important commodity, although the OPA has found enforcement of existing price regulations a task beyond its powers. Secondly, there is to be a rollback of prices of certain foodstuffs, such as meats and fresh and canned vegetables. Some reduction in the prices of commodities that have outstripped advances in production costs may be feasible. But it is obvious that most advances in prices of foodstuffs have been the result of prior increases in wage and other production costs that preclude substantial reductions in retail prices.

The third and fourth points in Mr. Brown's new price-control program deal with enforcement methods and involve no change whatever in the basic methods of control. Promises to bring chiselers and racketeers to justice have been made repeatedly. As we have said before, these promises cannot be fulfilled unless the price-control program itself is overhauled. There have been no basic changes in the program of overall price control since its introduction, and none seems to be contemplated, apart from the fact that a tighter rein over wages and production costs is promised.

We still lack any sound program for dealing with the production and distribution problems created by price control of an over-all type. As Walter Lippmann pointed out yesterday in The Post, if we fix the retail prices of food, we must also make sure that enough food is produced. To stimulate production of essential commodities and to make sure that distributors are not squeezed between fixed retail prices and rising production costs it has been necessary constantly to adjust prices upward. If public policy decrees that retail prices shall be kept stable in order to keep living costs from rising any higher, subsidies must be employed to enable producers and distributors to carry on. Exhortations and threats are of no avail under such conditions.

Film Propaganda

In the film version of former Ambassador Davies' book, *"Mission to Moscow,"* Hollywood has for the first time in its history definitely taken sides on an intensely controversial current issue, with all sorts of political and even religious implications. The picture is in fact a sort of animated propaganda pamphlet. Apparently its purpose is to make the American masses accept the official Soviet version of recent Russian history, even on such points as the Trotskyite purges and the subsequent mutual-assistance pact with Germany. It represents the international policy of Russia in relation to the German menace as having been consistently right, and that of France, Poland and Britain as having been disingenuous or misguided or both. In a secondary sense it is a defense of the foreign policies of the Roosevelt Administration, and is especially bitter in its treatment of the former isolationists in Congress and elsewhere.

All these things to be sure were explicit in Mr. Davies' book. The point, however, is that in all probability the picture will be seen by millions who would never have bothered to read the book and who will not be reached by any of the commentaries or criticisms which the book itself evoked. And because of the extent to which it ventures to measure the motives of still living persons or to pass historical judgments upon them, there will certainly be a good deal of indignation about it.

It will be most interesting to watch the response to this picture throughout the country. It will afford a good test of the movie industry's ability to exert the same influence on politics that it has exerted on such things as dress, language and manners.

OBSOLESCENT

The fading name of once familiar things,
The native, homespun word of other days,
Lives on among the folded hills and clings
Along the valleys or the mountain ways.
It falls like secret music from the tongue,
Its lineage forgotten in the wild;
It sparkles from the ancient ballad sung
So quaintly by the bright-lipped mountain child.

Search in the valleys. Seek the old, sweet word
Along the wildwood path beyond the reach
Of iron progress where the voice is heard
Of cities with their new, disdainful speech.
In time's swift flood, the ancient word was hurled
To jewel some dim crevice of the world.

INEZ BARCLAY KIRBY.

America At War

By Selden Menefee

Wartime Travel

HAVING just completed a 15,000 mile "trip to America" by train, bus and plane, I can pose as an expert on wartime travel. And I often find it necessary to do so, to answer the questions of people who are more interested in the sheer physical problem of getting from place to place in these troubled days than they are in some of the weightier problems of warring America.

Actually, travel today is not as horrible as it is rumored to be, provided the traveler is physically fit and moderately adaptable. The man who can't sleep except in a lower berth and the woman who "just can't stand" buses had better stay home, of course. The traveler must take what he can get in the way of accommodations; but if he can accept minor inconvenieces philosophically, he may even enjoy himself occasionally.

Stand in a Bus

The seasoned traveler in wartime must be able to hold out indefinitely with one large (or two small) pieces of luggage, to avoid the inevitable mixups that occur when he is separated from his bags. He must be willing to sit on his suitcase in the aisle of a day coach, or stand up in a bus, for hours if necessary until a seat becomes available. And he must have enough foresight to plan his trip at least a week ahead if he wants to be sure of Pullman reservations.

Travel is at its worst around the rim of the country—on the East, Gulf, and West Coasts. Throughout the vast interior, railroad accommodations are nearly always available, either in Pullmans or in coaches.

Hotel accommodations, too, are nearly always to be had on short notice, except in Army or other boom towns or on Saturday nights. Of course, the optimistic wayfarer will sometimes get fooled if he depends on this. In Gaffney, S. C., of all places, I found the lone hotel completely filled because of overflow from the Army town of Spartanburg some 30 miles away. When I threatened to sleep in the lobby, however, the colored night clerk became concerned about appearances and set up a "rollaway" cot in the Rotarian's banquet room. I spent a most restful night there.

In New Orleans the race track crowd, chased out of Miami, had taken over all of the hotels when I was there, to the disgust of the solid citizens who felt that race track gambling was not an essential occupation. Even the flophouses charged $3 a day for the most filthy rooms, knowing that they could get it.

Railroads Do Good Job

The railroads are doing a magnificent job in meeting unparalleled demands of wartime. The great amount of freight they are carrying has forced some of them to adopt slower schedules, and even so the trains are often late. One learns to allow for such delays but the fact that trains no longer run on time is hard for Americans to take.

Almost every bit of rolling stock the railroads own is now in use—even old wooden coaches which have been ready for the scrap heap for years. I sat in on one bull session between a conductor and a brakeman who agreed that there would be rationing of travel within the year. The present supply of cars, they said, would not stand up under the steady pounding they were getting. They predicted first a rise in the accident rate, then the sending of many cars now in use to the shops for overdue repairs. That would be the cue for rationing.

The railroads have done a good job of propagandizing the public with such slogans as "Uncle Sam comes first." Civilian passengers accept military priorities with never a complaint. Several times I saw whole trainloads of civilians go without a meal, or even a sandwich, because the dining facilities were sufficient only for the military. In fact, the soldiers seemed to be more worried than the civilians, remarking loudly, "We've got to keep you guys alive so there'll be someone left to go into the Army."

Useless Travel

I was repeatedly impressed with the amount of useless travel I saw on buses and trains. My seat-mate on a bus from Natchez to Baton Rouge was an elderly lady from Chicago whose hobby was visiting state capitol buildings. She had "collected" 40 capitols already in her travels, and was now adding eight more to her list—Baton Rouge, Montgomery, Tallahassee, Atlanta, Columbia and Raleigh—on a roundabout trip the ostensible purpose of which was to visit her daughter in Miami. She would still have two capitols to go—Oklahoma City and Cheyenne—but she informed me that she intended to pick these up in 1944.

Unfortunately, travel for many people is now an outlet for surplus cash which a few years ago would have been spent on automobiles, refrigerators and other products not now obtainable. Money spent on travel is not inflationary in the same way as money spent for consumer goods. But the sheet volume of pleasure traveling, if it continues, will make it impossible to take care of nonessential civilian traffic.

My advice to the victim of wanderlust is: Don't travel, unless your trip is essential for wartime business reasons. Otherwise it is your patriotic duty to stay home.

On United Nations' Inside Front

By Andre Visson

Polish Crisis

THE Russian-Polish crisis has been brewing since the very day of the signature of the Russian-Polish agreement in London on July 30, 1941. Count August Zaleski, Polish foreign minister, and two other members of the Sikorski government resigned, protesting against the agreement which left unsettled the problem of the Russian-Polish boundaries.

Gen. Wladislaw Sikorski was convinced that by signing the London agreement he rendered an important service not only to the United Nations but also to Polish national interests.

He could not, however, ignore that the Soviet Union held to a different point of view. Pravda, commenting on the London agreement, wrote: "While the agreements with Germany (which marked the partition of Polnd between Germany and the Soviet Union in September of 1939) were plainly no longer valid, the Soviet government did not necessarily accept in advance the boundaries with Poland as they had formerly been drawn" (by the Riga treaty of 1920, which was the result of the Soviet Union's military defeat.)

Britain, which committed itself in the summer of 1939 to guarantee Poland's independence and integrity, apparently accepted Russia's reserve with regard to Poland's eastern boundaries.

Aware of the extreme delicacy of Poland's diplomatic position, General Sikorski, when he visited the United States in March 1942, implored the American Poles to "abstain from raising any territorial issues, especially with regard to Russia, for such problems could have a fatal effect upon the scales of victory." This appeal was necessitated by the growing criticisms of Sikorski's pro-Russian policy, expressed both in England and in the United States by the Polish reactionary groups who oppose him.

When Sikorski returned in December 1942 to the United States, he was politically stabbed in the back by his opposition in London. The Polish National Council in London raised the problem of Poland's eastern boundaries by passing a resolution that the National Council was holding to the exact basis of the Treaty of 1921, while Professor Stronski publicly discussed a project of a federation which would include the three Baltic states, although he was perfectly aware of the fact that the Soviet Union would consider any such political combination as a "diplomatic provocation."

The immediate result of these diplomatic errors was the stiffening of the already harsh Russian attitude. At the end of January 1943 the Polish government was informed that the Soviet Union definitely considered all Poles residing in the Soviet Union as "Soviet citizens." And on February 19, 1943, the Soviet Ukrainian leader, Andres Korneichuk, came out with a much sharper warning, accusing the Poles of imperialistic aspirations regarding the Ukrainians, whose fate would be decided "by the Ukrainian people alone."

When Sikorski left Washington for London in January he promised to follow the Administration's friendly advice that he should be firm in the face of his ever more vociferous opposition and not raise the problem of the eastern boundaries. Cornered, however, by his opposition, which opened a new attack against him when the execution in Moscow of two Polish-Jewish labor leaders was revealed, Sikorski found himself obliged on February 25 to make a statement that "so far as the question of the frontiers is concerned, the status quo previous to Sept. 1, 1939, is in force."

The die was cast. On March 2, 1943, the Soviet telegraph agency "Tass" released a Soviet statement claiming, "in the name of the Atlantic Charter," the "self-determination" right for Ukrainians and Bielo-Russians. A few days later a new Polish paper "Volna Polska" (Free Poland) appeared in Moscow, published by a group of Polish communists. It charged that Sikorski and the Polish fascists in London did not represent democratic Poland. (It should be remarked on this occasion that Polish communists, who have never been able to obtain more than 25 to 50 per cent of Polish labor along with a number of landless peasants, cannot validly claim to represent democratic Poland).

The launching of "Free Poland" indicated, however, a new trend of Soviet policy. Irritated by the increasing blunders of Polish reactionary politicians in exile and stirred by the public discussion of different "Catholic agrarian federations," Moscow decided to oppose any "unfriendly" government in neighboring Poland. It was no longer Poland's eastern boundaries, but Poland's independence which was coming into balance.

The German propaganda masters, who followed very closely the Russian-Polish crisis, then came out with their most Machiavellian attack. They declared that they had discovered the graves of 10,000 Polish officers whom they knew the Poles had been desperately trying to locate in Russia since September 1941.

It is impossible to ascertain by whom and when those unfortunate Polish officers, whose graves the Germans pretend to have discovered near Smolensk, have been killed. It was, in any case, not for the Germans, who, according to Polish official sources have on their consciences about 2,000,000 Polish lives, to launch pathetic appeals over the assassination of 10,000 Poles.

Appeal to Red Cross

Terrorized on one hand by its fascist opposition and frightened on the other hand by the growing danger of Russia's anger, the Polish government committed its most appalling diplomatic blunder. It made an appeal to the International Red Cross to investigate the German accusation of the "Soviet crimes," without having asked on the same occasion for an investigation of the Nazi crimes. The Soviets jumped at this opportunity and broke or "suspended"—their relations with Sikorski. Only a year ago Sikorski had a real chance to make a "deal" with Stalin, who declared then that Sikorski was the only Polish leader whom he trusted. Sikorski's opposition outside and inside his government has killed this chance.

And now the same Polish opposition, which stabbed Sikorski in the back and pushed him onto the road leading to a conflict with Soviet Russia, courts a new danger. This time it is on American soil. The Polish leftist weekly, "Nash Sviat" (Detroit), is already accusing the Polish-American association "Knapp," which formed the main American opposition to Sikorski, of having established contacts with leading American isolationists.

Certain Poles in the United States believe that on the eve of the 1944 elections, when the Democrats will badly need the votes of foreign-born labor—which is mainly Catholic—the 3,000,000 American Poles will be able to constitute together with other Catholic groups a powerful political factor. They dream of uniting all anti-Soviet elements in order to exert pressure on the Administration.

It would be a real disaster for the Poles if, after having let their extremists break the solidarity of the United Nations, they were to let the same political dreamers endanger the solidarity of this country in war time.

Letters To The Editor

Communications must carry the writer's name and address, though pen names are permitted at the editor's discretion. Letters should be held to not more than 200 words. They are subject to condensation.

Pay-As-You-Go

At the time the new tax laws of Argentina were in process of preparation, I was retained to pass on the draft as an expert in this field. Because of my activity in this field I have a great deal of interest in the current discussion of the new United States tax program, especially in the pay-as-you-go feature and have come to the following conclusions:

(1) Technically it is easy. Austria some 15 years ago changed to the pay-as-you-go plan without any difficulty.

(2) It is advantageous for the Treasury in times of increasing national income. A tax on an income of 120 billions yields more than a tax based on 100 billions.

(3) As regards the taxpayers, every such change means an advantage to some and a disadvantage to others. The deciding factor is the effect of the program on groups, not individuals. The ones whose income drops in 1943 have to pay less, for instance because they have been drafted or because their business is hurt by war conditions; on the other hand, the ones whose business or employment is favorably influenced by war conditions, have to pay more. Social justice is combined with the Treasury's interest.

(4) As I tried to explain in my booklet, "How to Stop Inflation," every creditor has an interest in times of inflation in receiving his royalties as quickly as possible after the base earnings have been made, to avoid their depreciation by inflation. The tax payable in a year should be based on this year's income. That is the protection of the Treasury against the effects of inflation.

(5) Labor cannot do otherwise than support this plan and support the deduction at the source. Unions are striving to have their dues deducted from wages and handed over to them immediately. The State is at least entitled to equal treatment in respect to taxes. Union dues are not more important than taxes.

(6) "Forgiving" of a year's taxes? That has absolutely nothing to do with the question whether the tax is based on the income of one or the other year. That is a mathematical mistake. It consists in considering only those who cease to be taxpayers, and forgetting those who start paying taxes one year earlier. Pushing ahead the base year has the same effect as the change to summer time. You cannot say, that it makes everybody one hour older, that he loses one hour of his life, can you? I remember the argument, when summer time was something new and was opposed by certain groups, that someone said: "You cannot make the whole population, especially, the women, one hour older. In a country of 30 million residents that would mean 30 million hours or one and a quarter million days or 3425 years. 3425 years are the average lifetime of 50 men. You cannot kill 50 men! Summer time would be the equivalent of the loss of 50 lives for the population." Well, the mathematical mistake was soon discovered. Switching from one base year to the other is nothing else than putting the finger of the tax clock ahead.

EMILIO DE HOFMANNSTHAL.
Washington, April 30.

Civilian Defense

Early this February, upon the resignation of Mr. Conrad Van Hyning, chief of the then Civilian Mobilization Division (now Civilian War Services) the Commissioners requested the following citizens: Clarence A. Aspinwall, chairman; Coleman Jennings, Mrs. Harlan Fiske Stone, Miss Elizabeth Houghton, John Pinkett, Walter N. Tobriner, Floyd D. Akers and Joseph D. Kaufman, to act as an interim executive committee to guide the activities of the division until a successor to Mr. Van Hyning could be appointed.

This committee met promptly and frequently, and after long and careful consideration, offered recommendations and a budget ($63,800 compared with $155,000 previously proposed). The committee met and conferred with the Commissioners and discussed the matter thoroughly. The committee's recommendations were approved and the Commissioners promised speedy action.

Our committee, upon repeated inquiry was assured that all was going as per schedule, i. e., through the D. C. Budget office, through the corporation counsel's office, through the United States Budget Bureau and on its way to Congress.

Suddenly all this began to backfire and last Thursday without warning the Commissioners recanted and Civilian War Service was disowned and given the air.

While it was stated that other local and national agencies were prepared to sponsor and finance the several program activities of C. W. S., no word was mentioned, however, of any plan to sponsor or to uphold the army of volunteers in the area (66) organizations and the thousands of volunteer blocks.

The result of this action, unless reversed or corrected, stands to leave this city (the Nation's Capital) uncared for or protected—and creates a distinct morale shock, which is bound to have its effect not only on Washington but many other places as well.

JOSEPH D. KAUFMAN.
Washington, April 26.

Postwar Medicine

I regret to note that you saw fit to use your last Wednesday's editorial column as a means of introducing social medicine. You indorse the appointment of a committee of the New York Academy of Medicine to study such a proposition.

If you approve and want socialized medicine come out in plain language and say so. Don't use such vague terms as "social needs," "social requirements," and "adequate medical care of the entire population." That latter means social medicine, and that means the destruction of the fundamentals of Americanism. Why not go the "whole hog" and supply everyone with all their needs. In other words, destroy our form of government to please a few crackpot visionary millennium-seeking political demagogues. We will never have that paradise here on earth and you could better serve the public by instilling in them the will to work and be frugal, and to take care of themselves, rather than lean on all sorts of doles, reliefs, free medicine, and what not. No real country was ever built on such flimsy broken reeds. This one will not be rebuilt that way. Social medicine has been a failure wherever it has been tried. It makes the indigent more indigent, and takes the initiative out of the public and profession, and both are degraded. It would not be a great inducement for a bright young man to study medicine for 10 years, at an expense to him of some $10,000, to be privileged to become a medical clerk dominated by a political boss. Would you do it? No, neither would I. It would be more profitable to be a political boss and cater to the indigent, the sluggard, and keep him indigent and dependent so one could vote him and stay in power.

During 40 years' practice I have treated thousands of indigent patients and I am still doing it. I am by no means an exception. No real humane doctor ever turns a needy patient away.

I shudder to think of this political graft, the wasteful expenditure of the public funds, the degradation of the public morale and the general inefficiency of the medical service that would accrue with socialized medicine. Any special medical service to the public must recognize the citizens' right to his choice of his own physician, and the physicians' right and obligation to his private patient. The sacred relation between doctor and patient must be maintained and appreciated for the best good of all.

OSCAR WILKINSON, M. D.
Washington, April 27.

MERRY-GO-ROUND

Headlines for Doolittle, But Few Planes; He's Restless and Unhappy

By Drew Pearson

While Jimmy Doolittle has been getting the headlines here, things haven't gone so well with him in North Africa. This is no fault of Jimmy's, just Army politics.

Actually, it began long before the raid on Tokyo, when Doolittle, a flier in the last war, wanted to get in again. Jimmy held only temporary rank in the first war and was a major in the Reserve Corps before this war started. So despite the fact that he had won the Schneider Trophy, the Bendix, Thompson and Mackay trophies, also had set the world's speed record, Army bureaucrats at first wanted to reinstate him as captain.

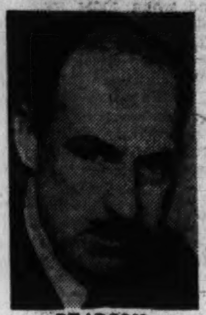
PEARSON

They were overruled, however, and he came in as colonel, later climbing swiftly up the promotion ladder with the raid on Tokyo.

In North Africa, however, Doolittle has chafed at inactivity. Here he was given a "strategic" command, not a "tactical" command. A "strategic" command means bombing fixed objectives; a tactical command gets into active battle with the enemy.

Doolittle found that there wasn't much strategic bombing to be done in North Africa. Also he found that his bombers gradually melted away. He could get few replacements. Finally he was left with only a baker's dozen.

Restless, chafing, he finally staged his bombing of Palermo which electrified the world.

Jimmy will never complain and probably will deny this, but he still is not too happy. An active, racing pilot all his life, he wants to be in the thick of things. But Regular Army Air Force commanders, always favoring the Regular Army, don't give him planes.

Too Comely Congresswoman

Comely Congresswoman Winifred C. Stanley, Buffalo Republican, finds she had the wrong picture taken.

For weeks, a persevering Harris & Ewing camerman tried to persuade the lovely legislator to pose for a picture in her kitchen, surrounded by domestic things. This, he said, would be in contrast with the "funny hats of Clare Luce."

But Miss Stanley demurred. Then one day an Acme photographer caught her in a weak moment. She consented.

But this photographer had different ideas. He had her post surrounded by hats, gowns and shoes.

When Harris & Ewing saw the picture, they telephoned: "How come you let Acme get a picture and you wouldn't let us?"

"Oh, I'm sorry," lamented comely Congresswoman Stanley. "I truly am sorry. I never should have done that. You had the right idea. I've gotten a lot of mail from my district, saying it's an unfitting thing in wartime to display a lot of clothes. I wish I had posed with the pots and pans."

U. S. Vs. British Air Routes

Civil Aeronautics Board recently called a meeting of its committee to plan international air routes.

On the table in front of the committee was spread a full-page ad of Chicago & Southern Airlines, announcing their intention to fly a postwar trans-Alaskan air route between Chicago and Singapore.

War Department representatives were alarmed. They said that activities of this sort made the British and Russians suspect us of trying to use our wartime airlines, under Army Transport Command, to entrench ourselves in international aviation after the war.

Result, according to the Army, is that the Allies, especially Britain, respond with moves of their own, and we get into a premature competition for the world's air routes.

CAB's Chairman Pogue countered by saying that Chicago & Southern had done nothing more than to file an application with CAB. Then he gave vent to a feeling, shared by other members of the Civil Aeronautics, that they have no intention to crawl into a hole and hide for the duration. They will not, indicated Pogue, surrender all this authority to the Army.

Note: War Department representative on the committee is Col. Harold R. Harris of the Air Forces.

Rubber From Alcohol

It has been a full year since the controversy began over whether petroleum or alcohol is the better raw material for making butadiene for synthetic rubber. That controversy was silenced for a time while the Baruch committee made its studies. Then came the Baruch report in September, recommending no changes be made in Jesse Jones' arrangements for big synthetic rubber plants, costing 10 million dollars each and tremendous quantities of strategic materials.

That was strong support to the Standard Oil of New Jersey patent pool, which had feared its plans might be upset by a change to alcohol plants. It was a green light for prompt action.

Yet the disturbing truth is that not one of the big plants scheduled by Jones, and okayed in the Baruch report, has started production of synthetic rubber from petroleum.

Actually, the most promising production of synthetic rubber at the moment is by an alcohol process—the three Union Carbide & Carbon plants, which together are producing at the rate of 250,000 tons of butadiene or 300,000 tons of rubber per year.

Now the big inside news is that Rubber Czar Jeffers has been convinced that the alcohol processes are the best. He will soon make an important announcement giving priorities for construction of a large plant by the Publicker Co. of Philadelphia, for manufacture of rubber by the famous but much abused Polish formula. This plant will make 10,000 tons a year and will not use a penny of Government money.

Army's Lumber

With lumber now considered scarcer than steel, some interesting things have been taking place inside the War Production Board's Lumber Division.

Some time ago the lumber division called in its various regional officers for a staff meeting, at which two men protested against apparent graft and inefficiency on the part of Army lumber buyers. The two WPB lumbermen who made the charges were Fred D. Babcock of the Babcock Lumber Co., Pittsburgh, then in charge of the WPB lumber operations in Richmond, Va., and Hugh Wall of Shelby, N. C., then WPB lumber representative at Atlanta.

They complained that some meetings between lumber dealers and Army representatives, when the Army bought its lumber, were drunken orgies; that Southern lumber sometimes was sent by rail North to New York, then back to Tampa, Fla., despite the congested railorads, in order to get a higher price. This higher price is payable if the lumber clears through a concentration point such as New York.

While Wall and Babcock were protesting these inefficiencies, someone slipped out of the meeting room and apparently phoned J. P. Boyd, head of WPB's lumber division. He came into the room a bit breathless, immediately began to cross-examine his two subordinates.

His cross-examination took a disparaging tone.

"Now I take a drink myself occasionally," he said. "Don't you ever take a drink? Well, you wouldn't want to criticize these men just because they took a few drinks, would you?"

In the end, Wall and Babcock were asked to place their facts before a legal board of the Army. The Army buys all lumber not only for itself, but for the Navy and the Maritime Commission. The Army's legal board dismissed the charges of Wall and Babcock. Both men have now left WPB.

Wall has joined the Army. Babcock is back with his lumber company in Pittsburgh. Reached on the telephone, he said:

"It's a closed book and one I don't want to open again. I'm just a young fellow and have always said what I thought. Maybe I didn't think enough this time."

Our Great Hour of Trial Awaits Us

By Carl Sandburg

Earth shaking events are to come. We say that now in early May of 1943 as though we have not already seen the earth shaken for several years by an international revolution of global range taking us toward horizons too smoky and shifting to read.

What we expect now for a year and two years or more is action that will begin to make more sense out of the vast conflict. We are somewhere in the middle of the war, months past what Churchill termed "the end of the beginning."

How long the middle of the war will be, at about what time we may reach the beginning of the end, this no one can forecast.

For the first time in history immense labor battalions have worked to make the continent of Europe one consolidated colossal fortress. And it is getting almost too simple to say that the war ends when a break through into that fortress is followed by the capture of it.

Our Toil Waits Us

Yet every American truly alive finds his mind occupied at times with the question of what the actions to come this summer will do to the mind and feeling of the American people. We have poured out money and thrown in toil and sweat resulting in materials and armament.

Yet our blood and tears are still to be given. In the sense that our allies Britain, Russia and China have borne devastation and agony, our heavy effort and sacrifice is yet to come.

When the next of kin in the U. S. A. will have been notified of a half million casualties on the various fronts, some things now taken easy in our stride will be taken differently. If and when such casualties reach or pass one million, many things now done and said will be no longer done and said.

Phantoms' Questions

Nothing we can part with, nothing we can say goodby to as though in silence dropping fresh red rose leaves into a salt sea wash, nothing of material and practical contribution, is to be mentioned for comparison with the pouring out of the blood of our picked and chosen youth on altars dedicated to national existence and the rainbow hopes of the Four Freedoms.

Death carries majesty. The dust of vanished youth can be sacred. The phantom of a good fighting man can come back asking:

"How goes the flag I fought for? Has any man's dream of a better world been helped?"

Meantime, while the earth rocks in new combat zones over other continents, sudden realities emerge and deepen motives already operating in our hearts and blood. The Japanese authorities do not yet know what resolves they steeled and what purposes they laid open and lashed by their announcement they had tried and executed death sentence on American fliers.

SANDBURG

New Streaks in Men

The millions of American workers who are to see that extraordinary screen story and document, "Desert Victory," will be drawn nearer in feeling to the battle fronts and will realize more deeply how and why the munitions, armament, airplane and shipbuilding plants are a living and vital part of every battle. The Eighth Army of Britain under Gen. Montgomery, by performance already rated one of the greatest armies in history, is become a tradition so bright and gleaming that many now take pride in being joined in effort alongside its desert-dusty banners and bagpipes.

New streaks may show in men. Frank Sullivan, the laugh maker, the comic, drops the clowning in his latest piece. He takes a two sentence poem from Willa Cather's novel "O Pioneers." It reads:

"The heart, when it is too much alive, aches for that brown earth, and ecstasy has no fear of death. It is the old and the poor and the maimed who shrink from the brown hole; its wooers are found among the young, the passionate, the gallant-hearted."

Picture Of A Man Expecting Company

MARK SULLIVAN

Presidential Prospects, Year Before Race

This article aims to be a factual report of well informed opinion about the presidential situation next year.

At this time the Republicans continue to be disposed on the whole to nominate Governor Bricker of Ohio. At this stage he is the most definite of the possibilities. The three other men most talked about are for different reasons less in the foreground as active possibilities. Governor Dewey of New York has said formally that he will not be a candidate in 1944—he is out of the picture unless and until some development leads to a draft of him.

Governor Stassen of Minnesota has entered the Navy and does not want the 1944 nomination; he, like Governor Dewey, is out of the picture unless some development causes the party to draft him. Mr. Wendell Willkie has made statements privately which cause newspapermen and others to feel sure that in due course he will make an aggressive fight for the nomination, but so far he has neither put himself forward nor been put forward formally by friends.

SULLIVAN

In this situation if the nominating convention were held next week it would name Governor Bricker. In the thirteen months before the convention many things can happen, and some are certain to. Among other developments, it is practically certain Mr. Willkie and his friends will make an active campaign. That would change the situation materially.

All Up to F. D. R.

In the Democratic party everything begins with President Roosevelt. Prevailing opinion among those best able to judge is that he will try for a fourth term.

As to the nomination, if Mr. Roosevelt wants it, probably he can get it. This in spite of the fact that Democratic leaders, powerful and numerous, do not wish him to be President again.

A majority of the Democratic leaders, as distinct from New Dealers, oppose nominating Mr. Roosevelt for a fourth term. But not all who feel this way will make their opposition open and active. The reason is that many Democratic leaders will be candidates themselves—for nominations for the House, the Senate, Governor, or what not. They are obliged to bear in mind that Mr. Roosevelt may win the nomination, may be the head of the ticket in the campaign against the Republicans. And a man who expects to be running for Congress does not like to have a record of disapproval of the man who, as candidate for President, is head of the ticket.

Certain Opposition

Other Democratic leaders, however, will oppose Mr. Roosevelt for the nomination, openly and vigorously. Many Democratic leaders have such personal strength in their States and districts that they feel free to oppose Mr. Roosevelt, without running risk of seriously diminishing their own strength. It has been shown in many cases that a Democratic leader may be stronger in his State and district than the President is.

This was proved by the unsuccessful purge Mr. Roosevelt attempted in 1938.

But if he tries for the nomination he will almost certainly get it. Going after the nomination himself is about the only way he can exert influence on the Democratic Party. If he were to try to nominate somebody else, he would fail utterly. His power in the party is personal to himself. It was difficult enough for him to nominate Mr. Henry A. Wallace for Vice President in 1940—it would be impossible for him to nominate Mr. Wallace for President next year. Unless Mr. Roosevelt takes the nomination himself, it will not go to a New Dealer at all. This fact is one of the reasons all New Dealers will press Mr. Roosevelt to take the nomination.

'Inner Circle' Pressure

The whole political existence of the New Dealers who compose his inner circle depends on his remaining President. These New Dealers are about the only group that has much weight with the President. Voluntary abdication by Mr. Roosevelt is almost unthinkable. All the opportunity he can have to carry out the dreams of himself and the other New Dealers about postwar reorganization of the world depends upon his continuing as President.

It would be fantastic to suppose he will not make the effort.

Only some personal reason of the most compelling nature would be likely to cause him to retire.

ERNEST LINDLEY

Planting Reports Relieve Officials

The most important spring planting season in our national history is coming to a close. It has been a more critical period than government officials dared admit publicly. We have become so accustomed to abundant agricultural production that the idea of a real food shortage seems unreal. The government's food distribution program for this year—including the presently mild rationing—supposed that food production would equal or surpass the record-breaking levels of 1942.

LINDLEY

There were many who doubted that the goal could be attained or even approximated. They feared that farmers would be held back or discouraged by lack of manpower and machinery. In midwinter some level-headed men feared a shortage of food which, after military needs had been met, would leave the civilian population in really serious straits. The March reports on farmers' intentions to plant were highly encouraging, however.

Although full reports on actual planting will not be available until June 10, officials are much relieved. The area put into tilled crops promises to exceed last year's figure by eleven million acres.

Maximum planting of essential crops has been the first objective of Chester Davis during the month he has been Food Administrator. Problems of distribution and prices to consumers are secondary. The first essential is to get the food. Organized labor and consumers generally tend to forget this elementary fact.

Feed Grains Urged

Among the most encouraging facts about the food situation is the immense population of livestock and poultry. The pig crop for 1943 is estimated at 125,000,000, as against 105,000,000 last year, and an average of 70,000,000 for the years 1942-41. The poultry population has increased vastly. As a consequence farmers must produce more feed. Indeed, livestock and poultry are pressing on the limits of feed production.

Mr. Davis and the Department of Agriculture, therefore, put on a special campaign urging farmers to plant more grain for feed—but without cutting down on their intended production of hay and fodder, oil seeds, beans, and potatoes. In addition, feed wheat is being brought in ballast from Australia and more has been bought in Canada.

In this effort, Mr. Davis had to rely on what he calls the "hortatory method." He did not take over the job soon enough to plan the spring planting campaign and implement it with practical inducements. He had to take the conditions as he found them, or as they were prescribed by other considerations. He had to urge the farmers to take risks—risks that they would get labor and machinery to harvest the crops and make a reasonable profit on them.

No More Restrictions

One of the conditions was an impression that Government regulations holding over from the period of "surpluses" were still putting a brake on production. A recheck of all regulation disclosed only one or two which might discourage all-out production of essential crops—and these only in a minor way.

By an earlier start, tighter restrictions might have been placed on nonessential or less essential crops, such as tobacco and cotton, thus releasing more land for foods. However, a large acreage for tobacco would be a small acreage for corn, while there is a demand for all the cotton-seed oil that can be produced, even though we could get along with less cotton.

All regulations which might discourage all-out production of essential crops have been eliminated, according to officials of the Department of Agriculture.

And, thanks to the soil conservation of recent years, the farmlands have a reservoir of fertility which can be drawn upon in this time of emergency.

Another condition is, of course, the President's hold-the-line order or "freeze" of prices. Under normal conditions prices exercise a measure of control over agricultural production. When prices for meat and poultry are rising and feed is plentiful and reasonable in price, farmers have an inducement to raise more livestock and poultry.

When livestock and poultry begin to press on the supply of feed, the natural tendency of feed prices is to rise, encouraging the planting of more feed crops and discouraging the raising of more livestock and poultry.

Feed Prices Frozen

During the last two years plentiful feed at reasonable prices has stimulated the building up of livestock and poultry supplies. Now the point has been reached where, under normal conditions, a scarcity of feed and a plentitude of livestock and poultry would raise the price of the former and lower the price of the latter. But the price of feed is frozen while the demand for meat and poultry remains greater than the supply.

The city consumer is ordinarily unaware of the interrelation of livestock and feed supplies and prices. When he hears that the price of corn has gone up, he is likely to think it means an increase in food costs, whereas the immediate effect may be to bring more livestock and poultry into the market and so hold down or lower the cost of living.

Last week, Mr. Davis was able to offer farmers with stored corn the equivalent of a 5-cents a bushel bonus to sell it now. He did this by manipulating the storage allowance of a penny a bushel a month. This brought corn out of storage. As an immediate effect the price of hogs fell.

Has Little Leeway

The price freeze gives Mr. Davis very little leeway for such manipulations. His task would be simplified if the freeze were made more flexible. The consumer is interested in the overall cost of feeding his family. The overall cost can be controlled while the prices of individual items are permitted to rise or be forced down.

During the last few weeks, a good deal of labor has returned to the farms. Clumsy and objectionable on other grounds as inducements offered by Selective Service were, they brought results. WPB has revised its plans so as to assure a larger production of farm machinery and repair parts.

Many uncertainties, including the weather, lie ahead. But the darker prophecies of the winter months have been shattered. The farmers did not go on a sit-down strike, nor did they collapse from lack of manpower and machinery. They have started resolutely toward establishing new production records.

NEW PROPERTY LAW IN TURKEY

Under a recently enacted law, when property in Turkey owned by individuals living in other countries is sold th- proceeds cannot be remitted in cash, but must be in the form of Turkish commodities.

PRECISION PARTS TEDIOUS

Precision parts for airplane motors sometimes must be machined to tolerance as low as 1-10,000th of an inch. To accomplish this temperature and humidity must be controlled within extremely narrow limits.

WHAT are you waiting for . . .

The Moths?

Let Jelleff's

Store your FURS!

Vaults on Premises.
Estimates given on repairing and remodeling.

SUMMER UNIFORMS

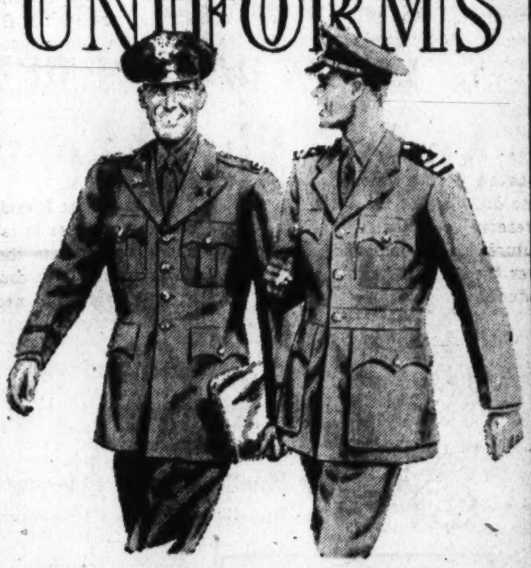

FOR ARMY & NAVAL OFFICERS

Lewis & Thos. Saltz Military Uniforms are priced to suit every budget and taste. In addition to Government Regulation Uniforms we carry a complete stock of the finest quality Uniforms obtainable anywhere. These better fabrics and superior hand tailoring appeal to those Officers accustomed to wearing the finest civilian and military clothing. The selection is exceptionally varied and complete.

Army Sun Tan Tropical Uniforms, $50
Army Forstmann Gabardines, $65
Tropical Worsted Shirt & Slack Ensembles, $28.50
Army Elastique Uniforms, $65 & $73.50
Army Elastique Soft-Tailored Caps, $12
Army Sun Tropical Caps, $9 to $10.75

★ ★ ★ ★

Naval Suntan Tropical Worsted Uniforms, $50
Navy Blue Tropical Worsted Uniforms, $50
Naval Forstmann Gabardines, $65
Naval Khakis or Whites, $15 & $18.50
Navy Blue Serge Uniforms, $40 to $60
Naval Officers Caps, $10.50 to $20
White, Chino & Tropical Cap Covers, $1.25 to $2.50

Complete Stocks of Army & Naval Officers' Raincoats, Trench Coats, Shirts & Slacks, Overcoats, Insignia, Ribbons & Shoes . . . Also Government Regulation Priced Uniforms.

LEWIS & THOS. SALTZ INC.
1409 G STREET N.W.
EXecutive 3822
NOT CONNECTED WITH SALTZ BROS. INC.

1943... Kann's "The Avenue"—7th, 8th and D Sts. 1893 1943 GOLDEN JUBILEE YEAR!

44-pc. Pastel Glass Sets

8 dinner plates
8 bread and butters
8 cream soups
8 cups
8 saucers
1 sugar
1 creamer
1 vegetable dish
1 platter

$4.98

—Sun-drenched California pastels. Rose, yellow, blue and green glass assorted in each set! Your family will love its gay informality . . . You'll like it because it looks so sparkling and is easy to keep that way. Complete service for 8.

Kann's—China—Third Floor

Handcut Crystal

22c ea.

Regular 35c

—Delicate handcut "Marshall" crystal at great savings. Goblets, wines, tall and low sherbets, cocktails, cordials, pilsners, footed juice, water and highball glasses. Open stock.

Kann's—Glassware—Third Floor

LAST 6 DAYS OF OUR . . .

Spring Shrubbery Sale

Reg. 50c, 2-Yr. Old Field Grown
ROSEBUSHES

35c *3 for $1.00*

No. 1 selected quality rose bushes. Climbers and everblooming varieties. Colors. A real value. Plant now for roses this summer.

- Bundle of 5 roses (4 groups) $1.00
- Bundle of 10 roses (3 groups) $1.89

39c Bundle of 2 Lombardy POPLARS

25c

—Choose these stately, fast growing trees for a border or row.

Extra Special
$1.49 Pink Dogwood
$1.00

—2 to 3 foot sizes. Graceful, proud dogwood trees with lovely pink blossoms. Plant one in front of your home . . . just see the difference!

Loma Fertilizer
For Gardens
1-lb. 10c . 5 lbs. 45c
For Lawns
10 lbs., $1.00
25 lbs., $1.90

Ferry Morse SEEDS
5c to 50c
—Vegetable and flower seeds. All popular varieties available.

59c Bundle of 3 Shrubs . . . .
45c
—Choose from 4 different groups. All popular varieties.

Quick Grow Grass Seed
$1.59
—10-lbs. quick growing grass seed for a healthy lawn. 5 lbs. 88c.

Fruit Trees
59c
—Apples or peach trees. Popular varieties.

White Dogwood TREES 3-ft. size 59c	Crape Myrtle Bundle of 3 $1.00	Green Leaf BARBERRY 10 Plants 69c	BUNDLE OF 10 Spirea Van Houteii $1.00

No Mail or C. O. D. Orders *Across the Street from our 8th St. Entrance*

Popular 'HOLLYWOOD' BEDS

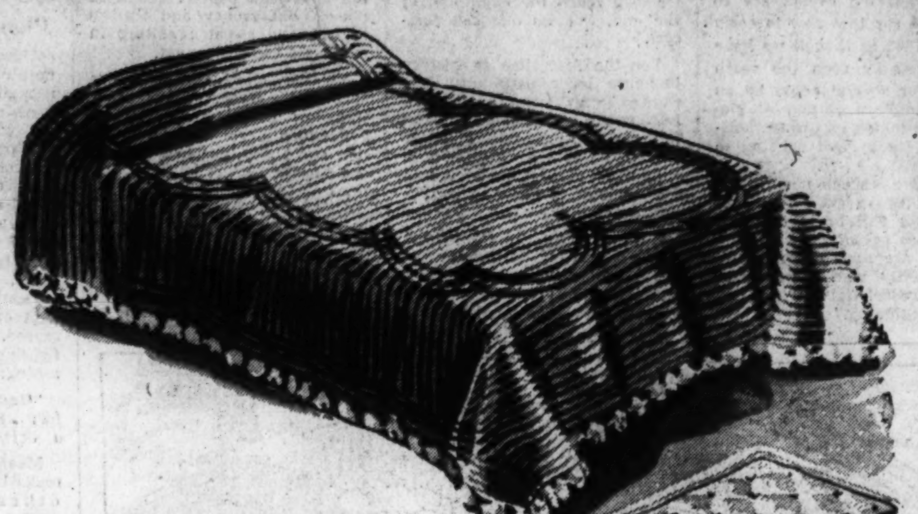

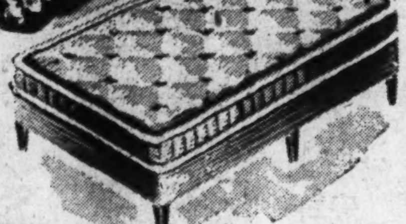

Box Spring on Legs
And Layer Felt Mattress

$38.88

—Durable cotton felt mattress. Closely tufted and covered with blue and white striped cotton ticking. Rolled edges preserve the shape. Finished with 3 rows of imperial stitching. Full and twin sizes. Box spring to match, on 6 walnut finished legs.

Kann's—Third Floor

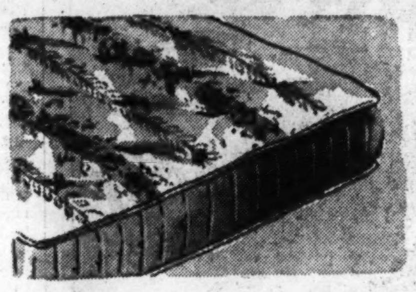

Washington Super
Felt Mattresses

$18.88

—Just 40 of these mattresses at this low price. Layer felt construction, 55-lbs. to the full size. Covered with heavy woven cotton damask ticking with pre-built border and taped edges. Closely tufted.

Kann's—Third Floor

Chintz Boudoir Chairs

$7.88

—Attractively covered with cotton chintz. Box pleated flounce. Extra full seat and back. Well tufted. Splashy floral patterns in boudoir shades of rose, wine and tan.

Kann's—Third Floor

ADVANCE SELLING!

Blankets and Comforts

Buy Now As Quantities Are Limited

A Deposit Will Hold Your Selection Until September

80% Wool—20% Rayon
BLANKETS . . .

$10.95

—Soft, combed, fleecy nap. Pretty pastels and rich, dark colors. 72x84-inch size, finished with wide rayon satin binding. Weighs 4-lbs.

5-lb. ALL WOOL
BLANKETS . . .

$15.95

—Famous "Orr-Health" quality . . . All wool yarns woven in attractive jacquard designs in bright color combinations. Reversible. Finished with over-stitched edges. 72x84-inch size.

Warm "LANAFUR"
COMFORTS . . .

$15.95

—Lustrous Celanese rayon satin covers in soft pastels. Elaborate hand guided stitching forms a beautiful center design. Generously filled with "Lanafur" (70% wool and 30% rabbits fur).

Kann's—Blankets & Comforts—Street Floor

NEW SUMMER
PILLOWS

$1.00

—Attractive cotton pillows to scatter about your living room and sun-porch. Square shapes in assorted patterns and colors.

Art Goods—Fourth Floor

Famous "WAIFAIR"
9x12-Ft. Reversible

Fibre Rugs . .

$14.95

—These reversible fibre rugs offer a refreshing change from the dull colors of Winter. Designed with bright hand stencilled patterns. Really two rugs in one!

6x9 ft size $13.95	*4.6x7.6 size $3.95*
6x9 ft. size $9.95	*27x54 in. size . . $2.50*

"SUPER ARTEX" Reversible RUGS

Patterns Woven Thru To the Back!

9x12 and 9x10 Sizes

$10.95

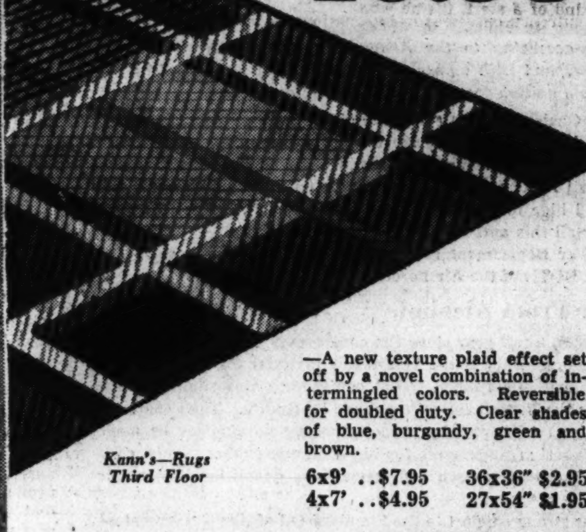

—A new texture plaid effect set off by a novel combination of intermingled colors. Reversible for doubled duty. Clear shades of blue, burgundy, green and brown.

6x9' . . $7.95	36x36" $2.95
4x7' . . $4.95	27x54" $1.95

Kann's—Rugs Third Floor

3 MOST POPULAR

Boudoir Lamps

GLASS OR
CRYSTAL VANITIES

$5.98 Pair

—They'll blend charmingly with any color scheme . . . Crystal or glass vanities with all ivory shades or trimmed with rose, blue or peach!

MATCHING NITE
TABLE LAMP

$6.98

—Crystal or glass nite table lamps with tilt top shades. This will give you a matched boudoir set.

PIN UP
BED LITE

$2.98

—Glass or mirror pin up bed light. White shade set off with a ribbon trim in peach, blue or white!

Kann's—Lamps—Third Floor

New Series of Real Estate Articles—Where to Live in Metropolitan Washington—Page 4

Nats Lose 9-7 to Yankees in 11th Inning, Using 6 Hurlers

Count Fleet Outclasses Field to Easily Win Kentucky Derby

Tie Score With 4 Runs In Ninth, but Then Falter

Rookie Robertson Lets Fly Go for Two-Base Hit With Two Yanks On

By Shirley Povich
Post Staff Writer

In a game started as a tight pitching battle and wound up with 10 hurlers parading to the mound, the Nats flunked out in the eleventh inning yesterday and took a 9-7 beating from the Yankees.

Eventually, the Nats made a gift of the game to the Yankees, after staging a last-ditch, four-run assault in the ninth to tie the score at 7-7.

The winning runs scored in the eleventh when Rookie Shortstop Sherrard Robertson messed up a pop fly with two Yankees on base and two out. On Rollie Hemsley's short loft into left field, Robertson dashed back into Bob Johnson's territory, and at the last moment shied away from the ball in the sun. What would have been an easy catch for Johnson dropped safely for a cheap double.

Victim of Misplay

The Nats' sixth pitcher, Rookie Lewis Carpenter, late of Memphis, was the victim of that misplay. Carpenter came into the game in the eleventh after Rookie Jim Mertz walked Gordon and Etten with one out. He put himself in a deeper hole by unloosing a wild pitch that moved the runners to second and third, but in this crisis he got rid of Bill Johnson on a pop foul, and apparently had Hemsley out when the overambitious Robertson came into his life.

The best thing the Nats did all afternoon was tie the score in the ninth. In both the ninth and tenth innings they had the winning run on tird base with one out, and couldn't get it home. In the eleventh, there was a somewhat similar sour note.

Get Runs on Base

Against Rookie Tom Byrne, late of Newark, the fourth Yankee pitcher, the Nats put the tying runs on base with none out in the eleventh. A wild throw by Stirnweiss on Bob Johnson's grounder, the Yanks' fifth error of the game, commenced the inning, and Mickey Vernon drew a walk with none out. Then the Nats proceeded to achieve nothing.

When Gerry Priddy missed a bunting attempt, Johnson was thrown out by Hemsley trying to take third and the Nats' threat collapsed completely on Priddy's force-play grounder and Early's fly to Lindell.

In the tenth the Nats made another empty threat to win the ball, aided by two Yankee errors.

With one out, Clary beat out a tap down the third base line and galloped to second when Byrne threw wild past Etten. Clary moved to third when Stirnweiss

See NATS, Page 2, Column 8.

The Box Score

NEW YORK	AB	R	H	O	A	E
Stirnweiss, ss	6	0	0	3	3	2
Weatherly, cf	6	1	1	0	0	0
Keller, lf	5	1	3	2	0	0
Gordon, 2b	4	2	2	3	1	0
Etten, 1b	5	2	2	10	1	0
W. Johnson, 3b	4	1	1	3	5	1
Hemsley, c	4	1	2	6	2	0
Lindell, rf	5	1	1	6	1	0
Zuber, p	1	0	1	0	0	0
Turner, p	1	0	0	0	0	0
Donald, p	0	0	0	0	0	0
Byrne, p	1	0	0	0	0	1
*Metheny	1	0	0	0	0	0
Totals	43	9	13	33	13	4

*Batted for Zuber in seventh.

WASHINGTON	AB	R	H	O	A	E
Clary, 3b	6	1	2	1	6	0
Case, rf	6	2	1	3	0	0
Spence, cf	5	0	1	2	0	0
R. Johnson, lf	6	1	2	3	0	0
Vernon, 1b	4	1	1	17	0	0
Priddy, 2b	4	0	0	2	6	0
Early, c	5	0	0	4	1	0
Sullivan, ss	2	0	1	1	3	0
Robertson, ss	0	0	0	0	0	0
Carrasquel, p	1	0	0	0	2	0
Adkins, p	0	0	0	0	0	0
Scheetz, p	0	0	0	0	0	0
Candini, p	0	0	0	0	0	0
Mertz, p	1	0	0	0	0	0
Carpenter, p	0	0	0	0	0	0
*Myatt	0	1	0	0	0	0
†Moore	1	1	1	0	0	0
‡Marion	1	0	0	0	0	0
Totals	42	7	9	33	18	0

*Batted for Sullivan in ninth.
†Batted for Candini in ninth.
‡Batted for Myatt in ninth.

New York	0	0	0	0	0	0	4	0	3	0	2	—9
WASHINGTON	0	0	0	0	0	3	0	0	4	0	0	—7

Runs batted in—R. Johnson, Vernon, Sullivan, Lindell, Metheny, Gordon (3), W. Johnson (2), Clary, Spence, Hemsley (2). Two-base hits—Weatherly, Case, W. Johnson, Clary, Spence, Hemsley. Three-base hits—Zuber, Vernon, Keller. Sacrifices—Zuber, Carrasquel. Double plays—Sullivan to Priddy to Vernon, Gordon to Stirnweiss to Etten. Left on bases—New York, 12; Washington, 12. First base on balls—Off Zuber, 5; off Carrasquel, 4; off Adkins, 2; off Turner, 1; off Donald, 2; off Mertz, 2; off Byrne, 1. Struck out—By Carrasquel, 1; by Zuber, 1; by Scheetz, 3; by Byrne, 2. Hits—Off Zuber, 4 in 6 innings; off Carrasquel, 8 in 6⅔ innings; off Turner, 3 in 2 innings (none out in ninth); off Adkins, 0 in ⅓ inning; off Donald, 1 in ⅓ inning; off Scheetz, 4 in 1⅔ innings; off Byrne, 1 in 2⅔ innings; off Candini, 0 in ⅔ inning; off Mertz, 0 in 1⅓ innings; off Carpenter, 1 in ⅔ inning. Winning pitcher—Byrne. Losing pitcher—Mertz. Umpires—Hubbard, Rommel and Berry. Time of game—Three hours 1 minute. Attendance—[illegible].

The 'Count' Runs True to Form Before Street Car Derby Crowd at Louisville

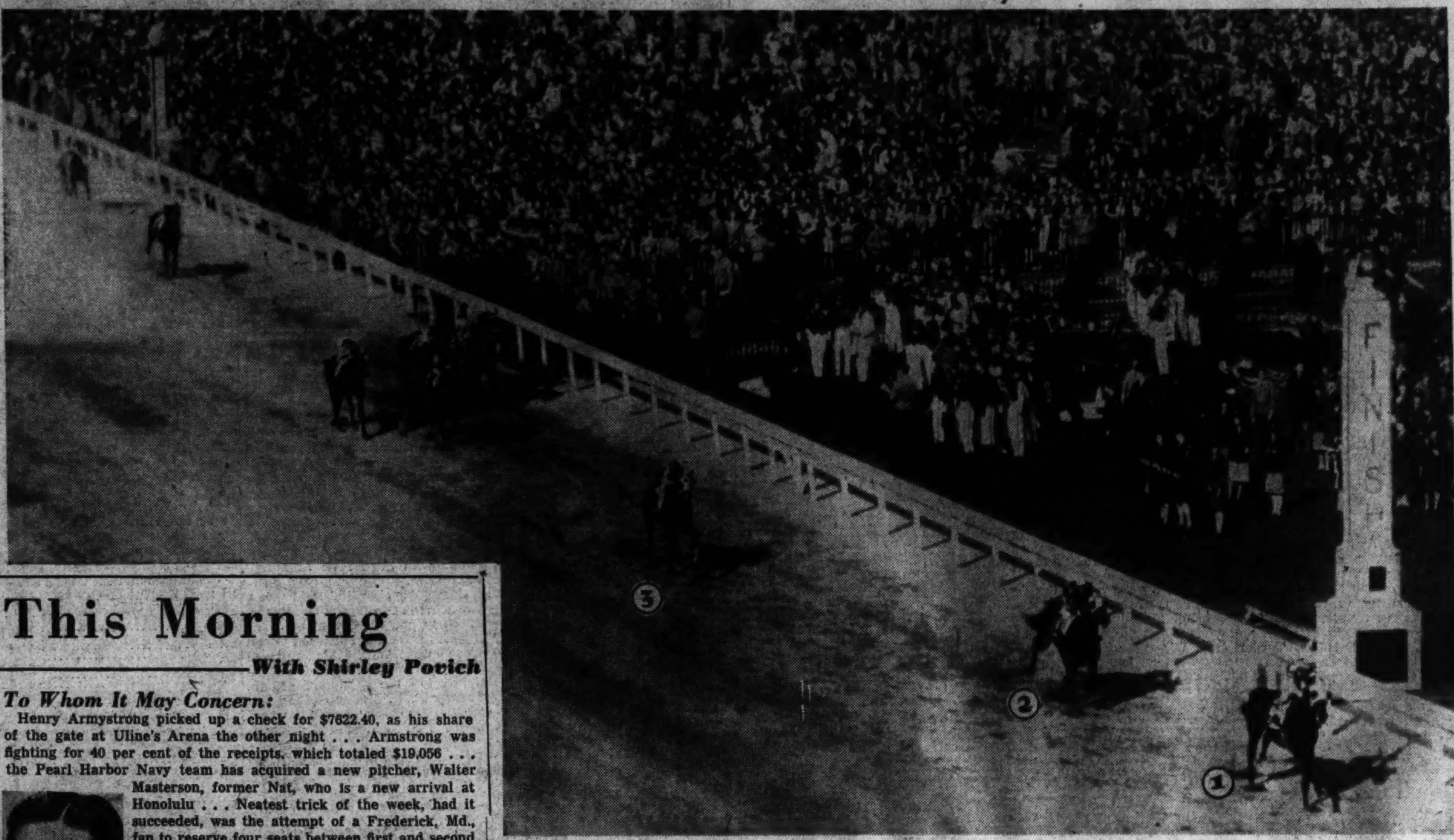

COUNT FLEET (1), BLUE SWORDS (2) AND SLIDE RULE (3) AS THEY CROSS FINISH LINE IN KENTUCKY DERBY

This Morning
—With Shirley Povich

To Whom It May Concern:

Henry Armystrong picked up a check for $7622.40, as his share of the gate at Uline's Arena the other night . . . Armstrong was fighting for 40 per cent of the receipts, which totaled $19,056 . . . the Pearl Harbor Navy team has acquired a new pitcher, Walter Masterson, former Nat, who is a new arrival at Honolulu . . . Neatest trick of the week, had it succeeded, was the attempt of a Frederick, Md., fan to reserve four seats between first and second base for today's Nats-Yankee double-header . . . Clark Griffith rejected a commercial advertiser's $1500 offer for the big signboard in centerfield at his stadium, and turned the space over gratis to the U. S. Treasury for a war bond sign . . . Jesse Flores, the little Mexican pitcher who shut the Nats out for 15 innings the other day, was bought by Connie Mack on a "look" basis . . . Mack made a down payment for Flores, with the option of looking him over before paying $10,000 additional . . . He decided to keep Flores after the Mexican pitched a two-hitter against the Red Sox and went 15 innings against the Nats . . . "I'm keeping you," Mack told Flores after the Washington game . . . Said Flores, who had pitched 24 innings without seeing the A's score a run for him, "Thanks, Mr. Mack, but I'm not so sure I want to keep the A's."

POVICH

The American League is waiving a rule forbidding exhibition games at night to permit the crack Norfolk Naval Training Station team to meet the Nats at Griffith Stadium on May 24 in The Post-sponsored war-bond game . . . Tickets for the game, obtainable only by bond purchases, will be available within a few days . . . Dom DiMaggio, who plays the outfield for Norfolk, declares the club's first baseman, Eddie Robinson, will out-hit any big league first baseman . . . Norfolk's right fielder, Don Padgett, is in charge of physical training for the prisoners in the brig at the naval station . . . Bob Feller, an alumnus of the Norfolk pitching staff, is now in command of a gun crew on a battleship . . . That Norfolk team doesn't use general issue bats . . . When DiMaggio, Padgett, Phil Rizzuto, Benny McCoy and the other big leaguers on the team want new bats they merely send to the Louisville Slugger factory where their own pet models are in stock . . . The Norfolk club will be quartered in big-league style on its trips to Washington, with rooms at the Shoreham where most of 'em stayed when they were in the major leagues.

Louis Tufano, the former bricklayer who became a contracting millionaire and picked up a racing bargain in Market Wise, the Cinderella colt that beat Whirlaway, has purchased a breeding farm in New Jersey . . . where he will breed his own winners with Market Wise as boss horse of the stud . . . Fifty-four years ago this week, the colt L'Intriguante won five races in eight days at the Benning track . . . and 15 years ago this week, another pretty good horse was foaled . . . the late Equipoise . . . The greatest grey horse of all time was The Tetrach, foaled in 1911, and winner of all of his starts . . . he was withdrawn from the 1914 Derby because of an injury . . . The New Jersey Racing Commission has been unable to set dates for racing at the Camden track because of a lack of a quorum . . . One of the three racing commissioners has resigned, and another has died . . . The Red Cross was given all the recipts of yesterday's racing at Churchill Downs, but Col. Matt Winn had guaranteed a

See POVICH, Page 2, Column 7.

Major League Standings

American League

	W.	L.	Pct.	G.B.
New York	6	2	.750	...
Cleveland	5	3	.625	1
Detroit	5	3	.625	1
WASHINGTON	6	4	.600	1
Boston	3	5	.375	3
St. Louis	2	4	.333	3
Chicago	2	4	.333	3
Philadelphia	3	7	.300	4

Yesterday's Results

New York, 9; WASHINGTON, 7 (11 innings).
Detroit, 3; Cleveland, 2 (15 innings).
Boston, 3; Philadelphia, 1.
Chicago, 5; St. Louis, 4.

Games Today

New York at WASHINGTON (2).
Bonham (1-0) and Russo (0-1) vs. Wynn (0-0) and Pyle (1-1).
Philadelphia at Boston (2).
Antzen (0-0) and Wolff (1-1) vs. Hughson (2-0) and Chase (0-1).
Cleveland at Detroit (2).
Bagby (2-0) and Harder (1-1) vs. Overmire (1-0) and Gorsica (0-1).
St. Louis at Chicago (2).
Niggeling (1-0) and Sundra (0-1) vs. Humphries (0-0) and Lee (0-1).

National League

	W.	L.	Pct.	G.B.
Brooklyn	7	1	.875	...
Cincinnati	5	3	.625	2
Boston	3	2	.600	2½
St. Louis	4	4	.500	3
Pittsburgh	4	4	.500	3
Chicago	3	5	.375	4
New York	2	6	.250	5
Philadelphia	1	4	.200	4½

Yesterday's Results

Brooklyn, 9-3; New York, 2-0.
Cincinnati, 7; St. Louis, 3.
Pittsburgh, 6; Chicago, 3.
Boston at Philadelphia (postponed, weather).

Games Today

Brooklyn at New York (2).
Wyatt (1-0) and Head (1-0) vs. Feldman (0-0) and Trinkle (0-1).
Chicago at Pittsburgh (2).
Bithorn (2-0) and Barrett (0-0) vs. Hebert (0-1) and Klinger (0-0).
Cincinnati at St. Louis (2).
Riddle (1-1) and Starr (1-1) vs. Pollet (1-0) and Cooper (1-1).
Boston at Philadelphia (2).
Andrews (1-0) and Javery (0-1) vs. Johnson (0-0) and Fuchs (0-0).

Bosox Defeat Athletics by Score of 3-1

By the Associated Press

Boston, May 1.—The Philadelphia Athletics got their first earned run in 51 innings but were shut out over the rest of the route today as the Boston Red Sox took the game 3 to 1.

The lone Philadelphia run came in the first inning. JoJo White walked, Eddie Mayor and Jim Tyack got singles and White came in on Dick Siebert's infield out.

Lefty Oscar Judd held the visitors to three hits, the third in the ninth by Frank Skaff, while the Sox collected 11 off Luman Harris, three of them by Catcher Johnny Peacock.

P'delphia	AB	H	O	A
Welaj, cf	4	0	2	0
White, lf	3	0	3	0
May, 3b	3	1	3	3
Tyack, rf	4	1	2	0
Siebert, 1b	4	0	8	1
Suder, 2b	4	0	2	1
Hall, ss	2	0	4	2
*Estalella	1	0	0	0
Swift, c	2	0	0	2
†Skaff	1	1	0	0
Harris, p	2	0	0	2
‡M'kiewicz	1	0	0	0
Totals	31	3	24	11

Boston	AB	H	O	A
L. N'some, ss	5	0	3	3
McBride, cf	4	2	1	0
Doerr, 2b	4	0	2	3
Simmons, lf	4	2	0	0
Lupien, 1b	4	1	11	0
Tabor, 3b	4	2	0	3
Lazor, rf	4	1	3	0
Peacock, c	4	3	7	1
Judd, p	2	0	0	3
Totals	35	11	27	13

*Batted for Hall in ninth.
†Batted for Swift in ninth.
‡Batted for Harris in ninth.

Philadelphia	1	0	0	0	0	0	0	0	0	—1
Boston	0	1	0	1	0	0	1	0	x	—3

Runs—White, Simmons (2), Lazor. Errors—Welaj, Siebert, Tabor (2), Newsome. Runs batted in—Siebert, Lupien, Tabor, Peacock. Three-base hit—Lupien. Stolen bases—Hall, Lazor. Double plays—Harris to Hall to Siebert; Peacock to Newsome. Left on bases—Philadelphia, 8; Boston, 10. First base on balls—Off Harris, 2; off Judd, 5. Struck out—By Judd, 6. Wild pitch—Harris. Umpires—McGowan and Grieve. Time of game—One hour and 55 minutes. Attendance—2153.

Crowd of 65,000 Tribute to Derby, Avers Col. Winn

By the Associated Press

Churchill Downs, Louisville, Ky., May 1.—Col. Matt Winn, president of Churchill Downs and impresario of the Kentucky Derby, described today's Derby crowd, which he estimated at 65,000 as a "tribute to the Derby and to racing."

Colonel Winn pointed out that many of those present had come in spite of handicaps and transportation restrictions.

"Of course," he said, "we lost a lot from out of town. But we more than made up for it with the Louisville people.

"I was born here in Louisville before the Civil War and I believed we could have a good Derby this year if we complied with the orders and requests of the Government. Here it is—a good crowd and a good Derby."

Illinois Beats Ohio State

Champaign, Ill., May 1 (AP).—Al Scharf's one-hit pitching job gave Illinois a 13-0 victory over Ohio State today to even the Big Ten two-game series between the two schools. The Buckeyes won yesterday's game 6-5.

Riverland Wins Dixie And Sets New Record

Coldstream Star Comes From Way Back to Score In $20,000 Race at Pimlico; Attention Second

By Palmer Heagerty
A Special Correspondent.

Pimlico, May 1.—Louisiana Farm's Riverland, the 5-year-old son of Coldstream, which stunned Maryland racegoers with a victory over Whirlaway in the Riggs Handicap last year, ran one of the best races seen in Maryland in a long while when he came from next-to-last in a seven-horse field to take the Dixie Handicap by a half length and hang up a new track record of 1:56 2-5 for the 1 3-16 miles.

Although he has been in the first flight of the handicap division for some time, Riverland ran the best race of his career today as he outlasted Max Hirsch's Attention, which ran coupled with Tola Rose. Anticlimax, representing Hal Price Headley, showed a game effort to be third, a head behind Attention.

The crowd which was approximated at 18,000, seemed to neglect Riverland's impressive score last week in New York as it sent it in on Trainer Hisch's entry, due mostly to the impressive victory hung up here early in the week by Attention. The choice might have made good too, but for being interfered with by—of all horses—Tola Rose, his stablemate.

Danny Scocca had a fling at the lead early as he sent Mrs. Ray Feinberg's Firebroom to the head end. This combination was followed by Tola Rose and Mioland through the first half mile, but the former had displaced Firebroom before they reached the half-mile pole. Mehrtens, who was aboard Tola Rose, opened a comfortable margin around the turn but Attention and Riverland had yet to make their moves.

Little Steve Brooks, who had been practically choking Riverland through the early stages, decided the time had come for his try at the $17,775 top money. Midway of the turn Brooks took Riverland to the extreme outside and moved with a

See RIVERLAND, Page 2, Col. 7.

Please Do Not Call for Results

In line with the Government's request to reduce the number of unnecessary telephone calls, The Post has been forced to discontinue its policy of giving sports results over the phone.

No racing, baseball, nor other results can be given over the phone and the public is asked to cooperate. Newspapers throughout the Nation have adopted this policy.

Please do not call! This policy has been in vogue for several weeks but with the baseball season and nearby racing open, the calls have increased.

We again ask your cooperation.

Redlegs' Late Attack Beats Cards, 7 to 3

By the Associated Press

St. Louis, May 1.—The Cincinnati Reds, breaking up a pitchers' duel with concentrated batting attack, defeated the St. Louis Cardinals today, 7 to 3, with chief slugging honors going to Gerald Walker, Eric Tipton and Eddie Miller.

The Cardinals, with Harry Gumbert pitching, had a 1-to-0 lead on Bucky Walters going into the seventh inning, but Walker singled and scored the tying run on Tiptons' double.

Walker came up again with the bases loaded in the eighth and doubled, driving in three runs, and he scored himself on Tipton's single. Miller hit a home run off Relief Pitcher George Munger with a man on base in the ninth.

C'cinnati	AB	H	O	A
Frey, 2b	5	3	1	1
Miller, ss	4	1	4	1
M'shall, rf	5	1	1	0
McC'ick, 1b	4	2	8	2
G. W'ker, cf	5	2	2	0
Haas, 3b	3	0	0	2
Tipton, lf	4	3	7	0
Mueller, c	4	0	1	1
Walters, p	4	1	3	1
Totals	38	13	27	8

St. Louis	AB	H	O	A
Brown, 2b	5	1	5	2
Garms, rf	5	1	1	0
Musial, lf	5	0	3	0
Sanders, 1b	2	0	8	2
O'Dea, c	4	3	5	0
H. W'ker, cf	4	1	1	0
K'owski, 3b	4	2	2	4
Klein, ss	4	1	1	3
Gumbert, p	2	0	1	2
Munger, p	0	0	0	1
*W. Cooper	1	0	0	0
Totals	36	9	27	14

*Batted for Munger in ninth.

Cincinnati	0	0	0	0	0	0	1	4	2	—7
St. Louis	1	0	0	0	0	0	0	2	0	—3

Runs—Frey (2), Miller (2), McCormick, G. Walker (2), Brown, Sanders, O'Dea. Errors—Frey (2), Sanders, Gumbert, Brown. Runs batted in—Musial, Tipton (2), G. Walker (3), H. Walker (2), Miller (2). Two-base hits—Brown, O'Dea (2), Tipton, Frey, G. Walker, H. Walker. Three-base hit—Garms. Home run—Miller. Sacrifices—Gumbert, Haas, Miller. Double play—Klein to Brown to Sanders. Left on bases—Cincinnati, 7; St. Louis, 9. First base on balls—Off Walters, 2; off Gumbert, 1. Struck out—By Gumbert, 3; by Munger, 2. Hits—Off Gumbert, 10 in 7⅔ innings; off Munger, 3 in 1⅓ innings. Losing pitcher—Gumbert. Umpires—Jorda, Conlan and Barr. Time of game—Two hours and six minutes. Attendance (paid)—3129.

Indians Release Gromek to Orioles

Detroit, May 1 (AP).—Steven Gromek, young Cleveland Indians right-handed pitcher, was released today on option to Baltimore, of the International League. His departure left the Tribe only one over the 25-player limit.

Dodgers Win Two; Newsom Gives 1 Hit

By the Associated Press

New York, May 1.—The Brooklyn Dodgers combined power with high-class pitching, topped off by Bobo Newsom's one-hit performance, to defeat the New York Giants, 9 to 2 and 3 to 2, and continue merrily on their way as the National League leaders.

Max Macon and Les Webber combined to hurl four-hit ball before Newsom gave one of his best performances in the nightcap. Actually Macon pitched the four-hit ball, for Webber didn't allow a safe blow after coming to Max's rescue in the ninth.

The Dodgers combed three Giant hurlers for 11 blows in the first game as they unloosened their big guns for the first time this season. Arky Vaughan poled out a three-run homer in the third and Dolph Camilli did the same in the fourth with the bases empty. Dixie Walker also hit for a circuit in the nightcap with one on to account for all but one of the three runs the Dodgers shoved across in the third frame.

Cliff Melton was charged with

See DODGERS, Page 3, Column 2.

'Count' to Leave Today for Pimlico

Churchill Downs, Louisville, Ky., May 1 (AP).—Barring an overnight sickness, Count Fleet will entrain tomorrow for Pimlico and a shot at the Preakness.

The Count came out of his Derby victory with only a slight nick on his left front foot, but "it's nothing to worry about," Charley Hewitt, foreman of Mrs. John D. Hertz's farm at Paris, Ky., said after the race.

Blue Swords Defeated by 3 Lengths in 69th Classic

Crowd of 65,000 At 'Streetcar' Affair; Third Place To Slide Rule

By Walter Haight
Post Staff Writer

Louisville, Ky., May 1.—To the utter amazement of nobody in particular, Mrs. John D. Hertz's Count Fleet walked his beat to win the sixty-ninth running of the Kentucky Derby this afternoon. Getting on the right track directly after the start in this "Street Car Derby," Count Fleet did everything the experts said he would. He outran the sprinters, shook off the early movers and outclassed the stretch runners.

With Jockey Johnny Longden at the throttle, Count Fleet came into the wire three lengths in advance of Allen T. Simmons' Blue Swords. Six lengths farther back came W. E. Boeing's Slide Rule to be third. Another half a dozen lengths away and in fourth position was the Dixiana Farm's Amber Light. The other Derby hopes were strewn out along the stretch for an eighth of a mile with Eddie (Rochester) Anderson's Burnt Cork bringing up the rear.

Just as Predicted

Seldom has the result of any horse race lived up to handicap figures as did this 1943 Derby. Not only did the horses finish in the order that was the consensus of opinion but the race was run just as Tom, Dick and Harriet or any guy or gal who looks at a Racing Form had predicted.

Count Fleet was so heavily backed that his approximate odds shrunk to 1 to 3 at one stage and it was rumored the Government had moved in gold from nearby Fort Knox. When all was said and Count Fleet had done it, the Chicago-owned colt paid $2.80 (2 to 5) to win, $2.40 to place and $2.20 to show. Blue Swords' backers collected $3.40 to place and $3 to show, while Slide Rule returned $3.20 to show.

And don't think for a minute Louisville didn't support the Derby in the manner to which it is accustomed. A surprising crowd of 65,000 turned out although one clubhouse patron was heard to remark, "Believe it or not, I came 1100 miles by streetcar to see this race." And the customers came with fresh bankrolls. They packed $537,392 into the mutuel machines on the Derby, about $100,000 under the record.

The 1943 Derby did bring a puz-

See DERBY, Page 2, Column 5.

Mrs. J. D. Hertz Fed the Count Sugar on Sly

By the Associated Press

Louisville, Ky., May 1.—Mrs. John D. Hertz, owner of Count Fleet, winner of the Kentucky Derby, confessed today that "I feed him sugar when nobody is looking."

As a matter of fact she has had the turf's glamor boy eating out of her hand since he was a spindly legged colt.

Mrs. Hertz, wife of the taxicab magnate of Chicago, said she was impressed by the Count when he was a foal. She declared she had a feeling "he is going to be a winner."

"When you know you have a good horse, you concentrate a little more. And all of us knew he was good," Mrs. Hertz said.

Kentucky Derby Chart

CHART OF THE KENTUCKY DERBY, CHURCHILL DOWNS.
(Copyrighted (1943) by Triangle Publications, Inc. (Daily Racing Form.)

SEVENTH RACE—One and one-quarter miles. Purse, $75,000 added. For 3-year-olds, weight for age. Net value to winner, $60,725; second, $8000; third, $3000; fourth, $1000. Winner, Mrs. John D. Hertz's br. c. (3) By Reigh Count—Quickly (Haste). Trained by G. D. Cameron; bred by Mrs. John D. Hertz. Time, 12 1-5, 23 1-5, 34 3-5, 46 3-5, 59 2-5, 1:12 3-5, 1:25, 1:37 3-5, 1:50 2-5, 2:04.

Horses	Jockeys	Wgt.	Post	St.	¼	½	¾	Str.	Fin.	Straight
COUNT FLEET	(Longden)	126	5	1	1^{hd}	1^{3}	1^{3}	1^{3}	1^{3}	$0.40
BLUE SWORDS	(Adams)	126	1	2	$4^{1½}$	$4^{1½}$	$2^{1½}$	2^{3}	2^{6}	9.00
SLIDE RULE	(McCreary)	126	2	6	6½	3^{hd}	4½	3^{5}	3^{6}	10.80
AMBER LIGHT	(Robertson)	126	7	5	$5^{1½}$	5^{2}	3½	4^{2}	4½	17.50
BANKRUPT	(Zufelt)	126	6	9	9^{3}	9^{1}	7½	6½	$5^{1½}$	*21.90
NO WRINKLES	(Adair)	126	10	7	8^{3}	7½	6^{1}	7^{hd}	6^{hd}	34.60
DOVE PIE	(Eads)	126	4	10	10	10	8^{2}	8^{1}	7^{3}	86.60
GOLD SHOWER	(Atkinson)	126	9	4	2^{3}	2^{1}	5^{3}	5½	8^{10}	12.10
MODEST LAD	(Swain)	126	3	8	7^{hd}	6^{hd}	9^{3}	9^{4}	9^{3}	71.90
BURNT CORK	(Gonzalez)	126	8	3	3^{1}	$8^{1½}$	10	10	10	*

*Field.

Two-dollar mutuels paid—COUNT FLEET, $2.80, $2.40, $2.20; BLUE SWORDS, $3.40, $3.00; SLIDE RULE, $3.20.

COUNT FLEET began fast, was hustled along until reaching the stretch, shook off the bid of GOLD SHOWER and, responding to shaking up, won handily. BLUE SWORDS, away well, was in hand until reaching the last half mile, came determinedly when subjected to punishment but was not good enough for the winner, though easily best of the others. SLIDE RULE saved ground while outrun to the half-mile pole, was blocked when moving up approaching the stretch and, taken out for the drive, could not reach the leaders when subjected to punishment. AMBER LIGHT raced evenly under restraint until reaching the mile, made a game bid entering the stretch but tired near the finish. BANKRUPT, outrun until the final quarter, failed to respond when called upon in the stretch. NO WRINKLES, on the outside throughout, could not better his position and had no excuse. DOVE PIE swerved to the inside after the start and was never a serious contender. GOLD SHOWER, much used engaging COUNT FLEET in the first three-quarters, gave way badly thereafter. MODEST LAD, bothered slightly after the start by DOVE PIE, was always far back. BURNT CORK began fast, displayed good speed in the first half mile and then quit.

Overdrawn Wins Jamaica Handicap for 3d Straight Year

Doublrab Beaten by Half Length

Favorite Carries Heavy Burden of 130 Pounds; Third Place to Flaught

By the Associated Press

New York, May 1.—Overdrawn, from the Dearborn Stables, romped off with the Jamaica Handicap for the third successive year today, beating off the spirited challenge of the 1942 sprint champion, Doublrab, owned by Mrs. Tilyou Christopher.

Burdened with the heavy impost of 130 pounds, Doublrab conceded Overdrawn 21 pounds and wound up second, a half length behind the Dearborn Stable color-bearer. Third place went to Mrs. Ethel D. Jacobs' Flaught, while Mrs. Josephine Grimes' With Regards was a tired fourth.

Overdrawn, which won the 1941 and 1942 runnings of the Jamaica for G. D. Widener, completed the 6 furlongs over a fast track in the rather ordinary time of 1:13 and rewarded his backers at $13.10 for $2. The 5-year-old son of Jack High earned $5025 by his victory. Overdrawn was away fast and quickly opened a lead of more than a length over Doublrab, the betting favorite. Mrs. Christopher's gray speedster cut that lead in half midway around the bend but never gained an inch in the run down the stretch.

Another fine turnout of 27,608 bet a total of $1,934,863, second highest in the Jamaica track's history. The record of $2,176,071 was set last Saturday.

Jamaica

Results

FIRST RACE—Six furlongs; purse, $1500; claiming; for 4-year-olds and upward.
Early Delivery, 121 (Thornburg) 6.10 4.10 3.20
Fairel-Plant, 113 (Stout) ... 4.70 ...
Dennis F., 116 (Givens) ...
Quaker Lad, Cleo Louise, Smoky Border, Brown Man II, Blue Flight, *Count Maurice, *Stevedo, Son Islam, Fortissimo also ran. *Field.
SECOND RACE—Six furlongs; purse, $1500; claiming; for 4-year-olds and upward.
Watch Over, 117 (T'burg) 22.30 10.20 7.40
Grand Party, 121 (Skyrm) ... 6.40 5.10
Anytime, 114 (Guerin) ... 4.50
Drash, Good Company, Cortese, Helen Spot, Transformer, Family Doc also ran.
DAILY DOUBLE PAID $61.80.
THIRD RACE—Five furlongs; purse, $1500; allowances; for 2-year-olds.
[illegible], 111 (Gilbert) ... 5.40 2.50 2.30
Chic Shirley, 113 (Guerin) ... 2.80 2.20
Shamokin, 111 (Eccard) ... 2.70
[illegible] also ran. Time, 1:00 3-5.
FOURTH RACE—Mile and 70 yards; purse, $1800; special weights; for 3-year-olds and upward.
[illegible], 112 (Stout) 27.00 13.30 7.50
Minefinder, 113 (Malley) 11.30 5.80
Elbridge, 112 (Lindberg) ... 4.30
Sea Lord, Stargoo, River Wolf, War Master, Rice Cake, Bohemond, Bunny's Sister also ran. Time, 1:46⅕.
FIFTH RACE—Six furlongs; purse, $5000 added; Jamaica Handicap; for 3-year-olds and upward.
Overdrawn, 109 (Young) ... 13.10 4.20 3.20
Doublrab, 130 (Gilbert) ... 3.00 2.60
Flaught, 106 (Lindberg) ... 3.50
Colchis, Salto, With Regards, Lochinvar
SIXTH RACE—One and one-sixteenth miles; purse, $2500 added; Cedar Manor Class C Handicap; for 3-year-olds and upward.
Halle, 105 (Lindberg) ... 5.20 3.80 2.80
Don Bingo, 115 (Gilbert) ... 7.50 4.00
Bally Boy, 110 (Grohs) ... 3.90
He Rolls, Ahamo and Red Thorn also
SEVENTH RACE—One and one-sixteenth miles; purse, $2000; claiming; for 3-year-olds and upward.
Belle D'Amour, 113 (L'berg) 8.20 4.10 3.20
Bull Reigh, 118 (Murphy) ... 3.90 3.10
Sun Eager, 114 (Stout) ... 4.30
Aboyne, City Talk, Better Hurry and Llanero also ran. Time, 1:46⅘.

War Dogs Perform at Show Here

Post Staff Photos

Members of the Coast Guard pose with "war" dogs at the dog show at Meadowbrook. Left to right—John Lukas, Bill McKenty, John de Gignac, Joseph Candidi and Stanley Booth. The dogs are all German shepherds

Parks to Meet Hocevar in Return Scrap

Marine Eddie Hocevar, a veteran campaigner now shouldering a gun with the Devil Dogs at Cape May, N. J., will get his second crack at George Parks, Washington Negro heavyweight in their 10-round feature bout tomorrow night at Turner's Arena.

About five weeks ago Parks and Hocevar met at the Arena over the eight-round route, with the District scrapper getting away with a close split decision.

Fans booed. They cheered the big marine and many at the ringside felt that had the match gone two rounds longer Eddie would have been the winner, possibly by a knockout.

With Promoter Joe Turner opening his outdoor season at Griffith Stadium a week from tomorrow night, it appears the winner has a pretty good chance of boxing on that card.

Miss Atchison Wins Two Blues At Horse Show

Margaret Lee Atchison won double honors on her mount, Whye, in the Indian Creek Trail Riders show yesterday at College Park. The first of two shows to be sponsored by the group this year attracted 34 intries.

Miss Atchison won the Bridle Path Hacks over mounts ridden by Mrs. J. Mothershead and Jane Atchison. Miss Margaret Atchison's second victory was in the Hunter Hacks class, with Bill Rogers and Carvel Brown finishing second and third.

The featured class for ponies went to Marie Furr on her young mount with Josephine Shipley riding the second place pony and Edward Kiepel the next finisher.

Favored Net Players Win

The favorites advanced as expected in the Fourth Annual Sidwell Friends Tennis Tournament yesterday as both Lee Wood of Roosevelt and Brit Schweitzer of Coolidge got past their first two-round matches with ease. Wood defeated Charles Giles of Wilson in his first-round encounter and went on to the quarter-finals with a victory over Jack Reynolds of Tech. Schweitzer won over Jack Beatty of Landon and Fritzie Garlock of Bethesda to gain the quarter-finals also. Harry Ong of Wilson showed promise as he won convincingly over Bill Hopkins of St. Johns and Jimy Seybold of the Friends School.

In the boys' tourney the favorites also advanced. Bob Smith, defending champ, gained the semi-finals with a pair of 6—2 sets over John Williams of St. Albans. LeRoy Morgan, last year's runner-up from St. Albans, won easily over Pete Smith to also gain the semi-final round.

Preliminary round:
Warwick (Western) won by default from Phillips (Bethesda); Lyon (Coolidge) defeated Dean (Friends), 7—5, 6—2.
First round results of the interscholastic invitation tennis tourney:
Lyon (Coolidge) defeated Warwick (Western), 6—3, 7—5; Keints (Tech) defeated Ward (Washington-Lee), 6—2, 6—1; Mulitz (Roosevelt) defeated Nicolarer (Georgetown Prep), 6—1, 6—4; Seybold (Friends) defeated Bernton (Landon), 6—1, 6—1; Ong (Wilson) defeated Hopkins (St. John's), 6—1, 6—1; Garlock (Bethesda) defeated Fleishell (St. John's), 6—3, 6—3; Schweitzer (Coolidge) defeated Beatty (Landon), 6—1, 6—1; Shafroth (Landon) defeated Keebler (Wilson) by default; Gokey (Western) defeated Bradley (St. John's), 6—0, 6—1; Laybourne (Western) defeated Bernard (Friends), 6—1, 6—2; Smith (St. Alban's) defeated Levy (Roosevelt), 6—3, 3—6, 6—3; Rafferty (Leland) defeated Tronkoro (Georgetown Prep), 6—0, 6—0; Hutchinson (Coolidge) defeated Wilson (Bethesda), 6—3, 6—3; Reynolds (Tech) defeated Mansfield (St. John's), 6—2, 6—1; Wood (Roosevelt) defeated Giles (Wilson), 6—1, 6—3.
Second round results of the interscholastic invitation:
Wood defeated Reynolds, 7—5, 6—0; Rafferty defeated Hutchinson, 6—4, 6—2; Shafroth defeated Gokey, 8—6, 6—3; Schweitzer defeated Garlock, 6—2, 6—0; Ong defeated Seybold, 4—6, 6—0, 6—3.
Quarter-final results of the boys' tourney:
R. Smith (Friends) defeated Williams (St. Alban's), 6—2, 6—2; Gardner (Landon) defeated Lockwood (St. Alban's), 6—0, 6—1; Borgan (St. Alban's) defeated P. Smith (Friends), 6—1, 6—2; Hill (Friends) defeated Solomon (Takoma Park Academy), 7—5, 4—6, 6—3.

Col. Cain's Dog Awarded 'Best' At Club Show

Emperor of Marienland, a big black-and-tan Doberman Pinscher, was crowned Best Dog of the Show (the canine equivalent of All-American at the Old Dominion Kennel Club's eighth annual dog show at the Meadowbrook Club yesterday afternoon. The graceful 2-year-old sired by Champion Domossi of Marienland out of Champion Westphalia's Rembha, is owned by Lieut. Col. Lambert B. Cain, and was put through his paces by Marshall Webster, who bred him.

The Emperor attained his triumph over a field of some 400 assorted pups, most of whom sported lengthy names impressively reminiscent of Graustarkian aristocracy. En route to his championship, he was named the outstanding dog of his type among the working breeds.

The trophy for the best local dog of the show was won by Champion Blue Dan of Maple Lawn, a beautifully marked gray and white English setter, owned by Capt. Harold W. Glassen, or Arlington, Va., and shown by Mrs. Glassen.

Local dogs fared badly in yesterday's show, the bulk of the silverware going to a large number of out-of-town entrants.

A feature of the show was an exhibition of war dog training which was staged by five Coast Guardsmen, under the direction of Capt. Raymond J. Mauerman. Using five German shepherd dogs, the servicemen vividly demonstrated the obedience and precision drilling which has been instilled in dogs who serve with the armed forces.

Another all-breed show under the sponsorship of the National Capital Kennel Club is scheduled for today, with judging to commence at 10 o'clock. Virtually the same field as yesterday, plus a

See DOGS, Page 6, Column 1.

Count Fleet Wins Derby, Pays $2.80

65,000 Attend 'Streetcar' Race; Blue Swords Second, Slide Rule Third

DERBY, from Page 1.

zle and that was the time of 2:04, buggy horse time for the "Street Car Derby." Most observers reported that Count Fleet was doing his best although Jockey Longden was looking back at the end. The chart makers labeled his a "handy" victory. The track was fast and a previous 6-furlong sprint was run in 1:11-2/5. However, the fractional time for the Derby was slow at every pole.

The opening quarter was run in .23 1-5, the half in .46 3-5, the three quarters in 1:12 3-5 and the mile in 1:37 3-5.

I believe that Count Fleet was running well within himself after the field reached the backstretch and what appeared to be threats that extended him leaving the half pole were simply breathers afforded him by Jockey Longden. There is no doubt Longden was taking up at the end while Johnny Adams was driving Blue Swords and Conn McCreary was pushing Slide Rule.

The horse that many believed had the real chance of hanging a crepe on Count Fleet stayed in the barn. The Calumet Farm's Ocean Wave was scratched, Trainer Ben Jones refusing to take a chance on the cracked heel of the Blenheim II colt. Twoses, stablemate of Slide Rule, also was declared out, reducing the field to 10.

With the exception of one horse J. W. Rodger's Dove Pie, the race was truly run. Dove Pie met interference leaving the gate and oddly enough, it was the fault of Count Fleet. The champion bore in while getting under way and cut off Dove Pie. Jockey Wendell Eads was forced to take up.

Gold Shower Takes Lead

Count Fleet, Gold Shower and Burnt Cork came out of the starting gate in a three way dead heat. Gold Shower took a slight lead on the outside over Burnt Cork and Count Fleet, recovering quickly after swerving, in third position, and Blue Swords, along the rail in fourth place. As the field approached the clubhouse turn, Gold Shower and Burnt Cork began to shift in toward the rail to save ground on the bend. At this point, Longden quickened the cadence of his riding and slipped Count Fleet through to get head and head with Gold Shower as Burnt Cork already was showing signs of faltering.

Gold Shower and Count Fleet bobbed along toward the backstretch with the others strung out like a ribbon behind them. Burnt Cork, Blue Swords and Amber Light were within easy striking distane and rated while Slide Rule was next and also under some restraint. Along the backstretch, Longden hustled Count Fleet and the little fellow began to open daylight on Gold Shower. Burnt Cork faded fast and Slide Rule and Amber Light swung wide to make their moves.

At the far turn, McCreary shook up Slide Rule and the West Coast hope moved into third position and appeared to be going after the pacemaker. However, his punch was a weak one and he began to slide back. In the meanwhile, Adams, on Blue Swords, was waiting. He meant to take Count Fleet in the stretch if possible.

Churchill Downs

Results

FIRST RACE—Four and one-half furlongs; purse, $1000; special weights; for maiden 2-year-olds.
Valdina Maiden, 118 (Zufelt) 4.30 3.20 2.40
*Ballury, 118 (Gonzalez) 11.20 5.40
Sammy Angott, 118 (Swain) 3.40
Fire Power, *Royal Canadian, Darby Dimout, River Port, What a Play, Dot Gee Kay, Tib, †Deni Shun and †S. S. Grier
†J. W. Rogers entry.
*Field.
SECOND RACE—Six furlongs (chute); purse, $12000; claiming; for 3-year-olds
Shiny Penny, 110 (Smith) 5.40 3.60 3.00
Joe Schenck, 117 (Zufelt) 8.00 4.00
Black Raider, 115 (Gonzalez) 2.80
Last Gold, Johnny, Jr., Bright Arc, I Lov Bridge, Spanish Duke also ran.
THIRD RACE—Six furlongs (chute); purse, $1000; claiming; for 4-year-olds
Hometown, 110 (Adams).. 34.00 14.80 7.80
Droilen, 113 (Reeves) 5.40 3.60
*Bulrush, 115 (Zufelt) 3.40
Tripaway, Sameron, *Meadow Dew, Swell Chance, Sonny Casey, Afghanistan, *Dungeon, Royal Martha and Pimlico Polly
*Field.
FOURTH RACE—Four and one-half furlongs; purse, $1000; claiming; for 2-year-olds.
Valdina Cooky, 115 (Zufelt) 4.00 2.80 2.40
Dancing Duke, 118 (Mojena) ... 3.40 3.00
Darby Dingbat, 112 (Milligan) 4.00
Transfran, Manda and Hobby's First also
FIFTH RACE—Six furlongs (chute); purse, $1000; French Lick Springs Handicap; for 3 and 4-year-olds.
Busy Ridge, (F.A.Smith). 54.60 19.60 11.60
†Come Eleven, 113 (Eads)...... 3.40 4.60
†Yukon, 115 (Caffarella)............ 4.60
Dan's Choice, Late Dawn, Brown Carse, Cabin Creek, Valdina Punch, This Is It, ‡Romulus, ‡Bold Style, Night Crawler also
†Calumet Farm entry.
‡A. Hangar and J. E. Myer entry.
SIXTH RACE—Six furlongs (chute); purse, $1200; Brown Hotel Handicap; for 3-year-olds and upward.
Gray Dream, 103 (Caff'la) 33.20 10.80 6.40
†Quien Es, 112 (Eads) 3.20 2.60
Columbus Day, 101 (Reeves) 3.80
Woof Woof, All Good, Harvard Square, Pig Tails, †Proud One and Dispose also
†Calumet Farm entry.
SEVENTH RACE—One and one-fourth miles; purse, $75,000 added; Kentucky Derby; for 3-year-olds.
Count Fleet, 126 (Longden) 2.80 2.40 2.20
Blue Swords, 126 (Adams)...... 3.40 3.00
Slide Rule, 126 (McCreary)........ 3.20
Modest Lad, Dove Pie, *Bankrupt, Amber Light, *Burnt Cork, Gold Shower, No Wrinkles also ran. Time, 2:04.
*Field.
EIGHTH RACE—One and one-sixteenth miles; purse, $1000; claiming; 4-year-olds and upward.
Abrupt, 116 (Caffarella)... 22.20 9.60 4.80
Loretta Rice, 105 (Milligan)..... 8.20 4.20
Khayyram, 110 (Reeves) 2.80
Grand Central, Tex Hygro, Jim Pat, Relious, Pittistraw also ran. Time, 1:47⅗.
NINTH RACE—One and one-sixteenth miles; purse, $1000; claiming; for 3-year-olds and upward.
Yesteryear, 116 (Caffarella) 9.60 5.40 2.20
Albine, 113 (Gonzalez)......... 16.60 6.00
My Myri, 106 (Reeves)................ 2.80
Thos, Old Book, Mention, Who Calls, Rose R., Agnes B. also ran. Time, 1:49.

Ocean Wave Also Out Of Preakness Stake

A Staff Correspondent

Louisville, Ky., May 1.—The Calumet Farms Ocean Wave not only was scratched from the Kentucky Derby this afternoon but the 3-year-old also was eliminated from the Preakness. Trainer Ben Jones made the decision on the Maryland classic shortly after he ordered the scratch put in for the colt.

With Owner Warren Wright of Chicago nodding approval to his every word, Jones said: "Ocean Wave went fairly sound this morning but I have decided that it is best to keep him out of action for at least three weeks. The colt could start today and he probably would give an excellent account of himself, but I'm not sure that he wouldn't pull up dead lame. I think it is best that we ditch any plans for Ocean Wave and the Preakness and give him every chance to come around."

Asked about Whirlaway being shipped to Baltimore, Jones continued, "Whirly is not ready and I'm not going to send him to Pimlico. He is coming around OK and he should be ready for some serious action soon."

This is the second year in succession that Jones has scratched a Kentucky Derby hope a few hours before the bugle sounded. Last year he entered Sun Again, kept the scribes guessing, and finally withdrew him with the explanation that "the colt isn't ready to run his race and that's that."

Sun Again went on to Maryland and performed in excellent fashion, finishing in a deadheat with Requested for the place money behind the smart winning performance of Alsab.

Trainer Cecil Wilhelm made the only other scratch in the Derby. He cut the W. E. Boeing entry down to one horse by eliminating Twoses. This scratch was anticipated and left the West Coast Stable with Slide Rule as a representative.

Ocean Wave's withdrawal was a tough break for Jockey C. Mojena. This boy had the mount of J. W. Rodgers Dove Pie but when Ocean Wave went out, this relieved Jockey Wendell Eads of obligations to the Calumet Farm. Trainer D. R. McDaniels believed the Derby-experienced Eads would help his colt and shifted riders.

Scores

COLLEGE BASEBALL
Oberlin, 7; DePauw, 6 (12 innings).
Navy, 17; William and Mary, 1.
Navy Jayvees, 6; Fort Meade, 4.
Iowa, 18-18; Chicago, 2-2.
Virginia, 10; North Carolina, 8.
Furman, 10; Davidson, 7.
Norfolk Naval Training Station, 13; Richmond U., 0.
Quantico Marines, 6; Washington and Lee, 4.
Illinois, 18; Ohio State, 0.
Notre Dame, 4; Western Michigan, 2.
Camp Grant, 14; Wheaton, 1.
Wisconsin, 7-5; Northwestern, 0-4.
Purdue, 4-3; St. Joseph's (Ind.), 3-2.
Bowling Green, 6; Hillsdale, 2.
Pennsylvania, 3-3; Dartmouth, 5-6.
Duke, 9; N. C. Navy Preflight, 2.
Muhlenberg, 1; Lafayette, 6.
Rutgers, 9; Lehigh, 5.
Michigan State, 3; Detroit, 2.
Michigan, 9; Michigan Normal, 2.

COLLEGE GOLF
Georgetown, 20½; George Washington, 6½.
Wisconsin, 11½; Lawrence College, 3½.
Detroit, 11½; Purdue, 6½.
Notre Dame, 18; Michigan State, 3.
Northwestern, 11; Michigan, 9½.

COLLEGE TRACK
Navy, 97⅚; Duke, 28⅙.
Nebraska, 71½; Iowa State, 59½.
Lehigh, 91; Rutgers, 61½; Lafayette, 10½ (three-way meet).
Indiana, 43⅓; Minnesota, 37 1-3; Wisconson, 32; Chicago, 28; Northwestern, 15 5-6; Purdue, 7½ (six-way meet).
Michigan State, 77; Marquette, 58.
Missouri, 102½; Washington U., 28½; Missouri School of Mines, 16 (3-way meet).
Princeton, 74; Pennsylvania, 61.
Penn State, 72; Ohio State, 55.
Loyola of Chicago, 92; Milwaukee State Tchrs., 38.
Illinois, 62; Michigan, 60.
Kansas State, 86½; Kansas, 44½.
V. M. I., 85; V. P. I., 41.

COLLEGE TENNIS
American U., 9; Loyola of Baltimore, 0.
Northwestern, 5; Minnesota, 4.
Navy, 9; William and Mary, 0.
Wisconsn 6; Chicago, 3.
Notre Dame, 6; Western Michigan, 3.
Princeton, 9; Pennsylvania, 0.
Michigan, 7; Kalamazoo College, 2.
Georgia Tech, 4; Davidson, 3.

COLLEGE LACROSSE
Stevens Tech, 9; Yale, 4.
Princeton, 7; Navy, 6.
Maryland A. C., 7; Navy Jayvees, 5.
Severn School, 12; Navy Plebes, 6.
Maryland, 9; Penn State, 5.
Cornell, 7; Syracuse, 5.

Sportsmans Park

Results

By the Associated Press

FIRST RACE—Five furlongs (chute); purse, $1000; claiming; for 3-year-olds and upward.
Royal View, (Hauer)... 19.60 9.60 6.80
Discussion, 117 (K'patrick)... 51.00 24.60
Due Sport, 112 (Glidewell) 7.80
Alkern, Dairyman, Swan, Stray Chord, Free Miss, Lovely Sister and Hillfilly also ran. Time, 1:02⅗.
SECOND RACE—Seven furlongs (chute); purse, $1000; claiming; for 4-year-olds and upward.
Drift Silver, 115 (Milliman) 43.40 16.60 9.00
Venci, 110 (Hauer)............ 27.80 11.20
Guest Star, 115 (Glidewell).......... 4.80
New Glory, Lady Hav, Tuleyries Lin, Illinois Star, King's Error, James Quest, Chance Tea also ran. Time, 1:29 4-5.
DAILY DOUBLE PAID $418.
THIRD RACE—Five furlongs (chute); purse, $1000; claiming; for 3-year-olds and upward
Hadatime, 117 (Skoronski) 18.80 6.60 4.60
Doctor Reder, 119 (Glidewell).. 3.80 2.80
Knight's Quest II, 115 (Lowe)...... 4.40
Marcella K., Cherriko, Yankee Notions, Flashtown, Just Beans also ran. Time, 1:01 4-5.
FOURTH RACE—Seven furlongs (chute); purse, $1000; claiming; for 4-year-olds and upward.
Epiget, 109 (Barney) ... 23.80 8.00 5.60
Quick Tool, 105 (Warren) 5.40 4.60
Anepheles, 113 (Gillespie) 5.80
Princely Gift, Perplex, Floataway and Gummed up also ran. Time, 1:39.
FIFTH RACE—Seven furlongs (chute); purse, $1200; handicap; for 3-year-olds and upward.
Bring Me Home, 101 (B'ney) 9.60 6.00 3.60
Bob's Dream, 115 (Glidewell)... 7.80 4.60
Marion Collins, 114 (Lowe).......... 3.00
Displayer, Navy Cross, Vinum, Her Guardian also ran. Time, 1:29.
SIXTH RACE—One and one-sixteenth miles; purse, $1500; Col. Dan Hardt Handicap; for 3-year-olds and upward.
Valdina Groom, 119 (Parke) 5.60 3.80 2.60
Latent, 107 (Barney) 4.20 2.80
Sun Phares, 112 (Hauer) 3.00
First Draftee, Anxiety, Little Bolo also ran. Time, 1:50⅕.
SEVENTH RACE—Seven furlongs (chute); purse, $1000; claiming; for 3-year-olds and upward.
Remote Control, 120 (Lowe). 4.40 3.20 2.40
Hills Palm, 108 (Pucci) 7.20 4.00
Alchane, 110 (Skoronski) 3.80
Rogers Boy, Annie Alone, Owasse also ran. Time, 1:29.
EIGHTH RACE—One and one-sixteenth miles; purse, $1000; claiming; for 4-year-olds and upward.
Wicked, 113 (Barney)...... 8.40 4.40 3.60
Kentown, 117 (Lowe).......... 4.00 2.80
Hene Lise, 115 (Haber).............. 4.40
Chatinan, Woodsman, Maurice K., South Bound, Flourtown also ran. Time, 1:50 4-5.

Riverland Wins Dixie, Sets Record

RIVERLAND, from Page 1.

rush to be in front as the field swung into the stretch for the final drive.

George Woolf, seeing Riverland going to the lead, sent Attention through on the rail, naturally figuring his stablemate would allow him to get through. Mehrtens, however, evidently figured it was another contender and came over sharply, shutting him off and forcing Woolf to take up and go to the outside. After obtaining clear sailing, Woolf went to the whip and had Attention wearing down the winner, but it was too late to be effective and he was just able to get place over Anticlimax.

The score brought Riverland's earnings for the year to $39,540. Those wagering on the chances of the 5-year-old were rewarded with a $5.70 return.

Hydro No. 2 Leading Navy-Census League

Hydro No. 2, with two victories in as many starts, is leading the Navy-Census Softball League as the first week of play came to a close. Air Navigation won its only game.

Standings and next week's schedule:

LEAGUE STANDING

	W.	L.
Hydro No. 2	2	0
Air Navigation	1	0
Press No. 2	1	1
Hydro No. 1	1	1
Census Bureau	0	0
Press No. 1	0	1
Survey and Drafting	0	2

Schedule for This Week
Tomorrow—Hydro No. 2 vs. Hydro. No. 1.
Tuesday—Air Navigation vs. Census Bureau.
Wednesday—Press No. 2 vs. Press No. 1.
Thursday—Hydro No. 2 vs. Air Navigation.
Friday—Survey and Drafting vs. Census Bureau.

Diamonders Called

All former members of the Surf Club and Garvin's Grill baseball teams are requested to report to Edgewood Field (Lincoln Road and Evart Street Northeast) this morning at 11 o'clock.

Narragansett

Results

FIRST RACE—Six furlongs (chute); purse, $1000; claiming; for 4-year-olds and
Morstep, 106 (Plesa)....... 11.40 5.00 4.00
Guile, 114 (Moore)............... 4.80 4.20
Snow Train, 109 (Wahler)............ 3.40
Awakener, Rissa, Brown Marvel, Bourbon Town, Belmar Bess, Baron Lynn also ran.
SECOND RACE—Six furlongs (chute); purse, $1000; claiming; for 3-year-olds.
Big Ripple, 111 (Williams) 17.00 6.40 4.60
Valdina Rip, 116 (Martin)....... 3.80 2.80
Brilliant Fly, 116 (LeBlanc)......... 5.20
Pamphlet, Merry Rhyme, Cinema Queen, Burgoo Prince also ran. Time, 1:14.
DAILY DOUBLE PAID $87.80.
THIRD RACE—Six furlongs (chute); purse, $1000; claiming; for 3-year-olds.
Miss Vogue, 111 (Turnbull) 15.20 6.40 3.40
Richard W., 116 (Le Blanc) ... 4.00 2.60
City Bred, 106 (Williams) 2.40
Valdina Vivid, Hoseman, On the Cuff, Valdina Rocket, Ho Hum and Halcyon Lass also ran. Time, 1:14⅖.
FOURTH RACE—Six furlongs (chute); purse, $1000; claiming; for 4-year-olds and
Fort V'couver, 109 (Nash) 22.00 10.40 5.60
Chance Sord, 111 (Claggett).... 8.80 5.00
King Torch, 116 (Turnbull).......... 3.00
Tide's In, Mandate, Boredom, Allergic, French Horn also ran. Time, 1:13 1-5.
FIFTH RACE—Six furlongs (chute); purse, $1000; claiming; for 4-year-olds and
Blenweed, 108 (Plesa)..... 5.40 4.00 2.60
Kansas, 104 (Chaffin)........ 11.60 4.20
Us, 108 (Martin)................... 2.60
Capt. Caution, Buildinger, *Charitable
*Finished first but disqualified.
SIXTH RACE—One and one-eighth miles; purse, $2500; Rhode Island Handicap; for 3-year-olds and upward.
Devalue, 112 (Pena) 4.80 3.00 2.20
Navy, 105 (Claggett) 3.20 2.40
Arthur Murray, 116 (McMullen) 2.40
Paul Pry and Incoming also ran.
SEVENTH RACE—One and one-half miles; purse, $1000; claiming; for 4-year-olds and upward.
Grebe, 110 (Maschek) ... 14.60 6.60 4.20
Cross Country, 113 (Luther) 8.00 4.60
Rahanee, 111 (Whiting) 3.40
Light Banset, Molasses Bill, Dizzy B., Midnight Ride and Pathfinder also ran.
EIGHTH RACE—One and one-sixteenth miles; purse, $1000; claiming; for 4-year-olds and upward.
Burgoo Trail, 113 (Turnbull) 5.20 3.60 3.00
Country Lass, 103 (Pena)........ 6.60 4.60
Zostera, 113 (Hettinger)..............5.20
Majorette, American Money, Marymick, Ripplet, Saxon's Pride also ran.
NINTH RACE—One and one-sixteenth miles; purse, $1000; claiming; for 4-year-olds and upward.
Mr. Secretary, 114 (Le Bl'c) 3.20 3.00 2.60
Herod's Pilate, 111 (Kirk) ... 14.40 6.80
Steel King, 112 (Canning) 5.40
Savings Bank, Knight's Sox, Lull II and Baby Talk also ran. Time, 1:48⅗.

Nats Lose To Yankees, 9-7, in 11th

Tie Score With Four Runs in Ninth, but Then Falter With Two Yanks on Base

NATS from Page 1.

threw wild to first on Case's grounder. But Stan Pence obliged the Yanks by grounding into an inning-ending double play started by Gordon.

Run Left on Third

Even the ninth when the Nats' stirred up those four runs to tie the score, they were not completely inspiring. They left the winning run on third base, after getting it there with only one out.

Jim Turner, who had succeeded Bill Zuber on the mound for the Yanks, couldn't hold a 7-4 lead. In the ninth inning he walked pinch hitter George Myatt and pitched a single to pinch hitter Gene Moore. When Clary doubled home one run with a line drive to left, Atley Donald got the Yankee pitching job.

Bill Johnson put the tying run on base for the Nats with a wild throw on Case's grounder, and Stan Spence then pleased the 5000 fans quite a lot by belting a long double into deep center that cleared the bases of three runners and tied the score at 7-7.

Briddy Walks Two

With none as yet out, Bob Johnson moved Spence to third with an infield out. Donald walked Vernon intentionally and Priddy unintentionally, and was withdrawn in favor of Byne.

Jake Early worked Byne to a 3-1 count but the Yankee rookie got the next pitch over, and Early then took a third strike. At least Umpire Hubbard said it was a strike. Early gave him a futile argument.

Byrne got out of the inning when pinch hitter Johnny Marion, batting for pinch hitter George Myatt, flied out.

For five innings the pitchers were in complete charge of the ball game, with Bill Zuber holding the Nats to one hit but getting no better than a scoreless tie out of it in his duel with Carrasquel. Over the same distance, Carrasquel gave up only two hits to the Yankees.

Bob Johnson's first-inning single stood as the only Washington hit until the Nats loose in the sixth to collect a 3-0 lead. They got some encouragement from Rookie third baseman Bill Johnson who fumbled Case's slow roller. After Spence grounded out, Johnson scored Case from second with a single to left, and Mickey Vernon crashed a long triple down the right field line to score Johnson.

Zuber lost his control at this point, walking Priddy and Early. Sullivan lagged a single to right scoring Vernon, but when Priddy also tried to score, Umpire Cal Hubbard said he was out on Lindell's throw to the plate.

Out of the mess the Yanks came charging back with an assault that drove Carrasquel out in the seventh and transformed their 3-0 deficit into a 4-3 lead.

Carrasquel invited his own exit by walking Bill Johnson and then pitched singles to Hemsley and Lindell that produced a run. Pinch-hitter Bud Metheny's fly to Case moved home another run. Stirnweiss flied to Case for the second out, but Weatherly kept the rally alive with a double to right. Carrasquel filled the bases by walking Keller. Gordon personified the bad news for Carrasquel. He tapped a gentle single over second and the Yanks third and fourth runs of the inning scored.

Put on Crusher

The Yanks apparently put the crusher on in the ninth when they came up with three more runs to improve their lead to 7-3. Owen Scheetz was the victim of that assault, which contained a triple by Keller, singles by Gordon and Etten and Bill Johnson's double.

When the Nats came back with their four runs in the ninth to tie the score, they were merely setting the stage for the agonizing extra innings.

This Morning . . .

POVICH, from Page 1.

minimum of $50,000 to the Red Cross even if it rained, which would have cut the "take."

Football was the first choice in a poll of Eastern sports writers, who were asked to name "the 10 best sports for rounding out and developing the participant's physical condition, agility, coordination, poise, confidence and fighting spirit" . . . The question was put by the Navy Pre-Flight School at Chapel Hill, N. C. . . . A close second was track, selected by 93 per cent of those polled, followed by boxing and swimming which polled 86 per cent . . . The other six sports favored were baseball, basketball, wrestling, hand-to-hand combat, soccer, gymnastics and tumbling . . . The Great Lakes Naval Training Station baseball team will soon recruit a pretty good pitcher, Johnny Vander Meer, of the Reds, who is headed that way . . . When the Phils bought Jimmy Wasdell from the Pirates the other day, Bucky Harris was regaining a player who he had twice traded away when he managed the Nats . . . If Harris wants to second-guess himself about his management of the Phils he can squawk to one of the directors of the club . . . Director Bucky Harris.

George Perpich, big Georgetown tackle of the last three years who joined the Marines in January, has transferred to the Navy and has been assigned to Great Lakes . . . Uline's Arena collected 15 per cent of the $19,000 Armstrong-Turiello gate as rental . . . on the show, Promoter Goldie Ahearn nearly got out of the red, his previous fight promotions there having cost him $7000 . . . Armstrong says his newest ambition is to be a preacher in the Methodist faith . . . As is his father-in-law . . . Lewis Carpenter, the Nats' newest pitcher, gives the club a fifth knuckle-baller . . . Attendance for the Nats' first six home games is running far ahead of 1942 . . . On the nights when Station WOL is unable to handle the Nats' broadcasts, they will be aired over Station WWDC.

Complete Charts of Racing Yesterday at Pimlico

SATURDAY, MAY 1, 1943—By WALTER HAIGHT.
TRACK FAST.

FIRST RACE—About 2 miles. Purse, $1100. For 4-year-olds and upward; claiming. Steeplechase. Start good. Won driving; place same. Went to post at 11:59. Off at 11:59½. Winner, Mrs. G. H. Bostwick's b. g. (7) by Trace Call—Ann S. Trained by C. R. White. Value to winner, $775; second, $175; third, $100; fourth, $50. Time, 4:01⅘.

Horses	Jockeys	Wgt.	Post	St.	5	10	15	Str.	Fin.	Straight
NARUNA	(Smiley)	145	3	4	5^{1}	4½	4^{2}	4^{4}	1no	$3.35
NATIONAL ANTHEM	(Owens)	140	5	3	2^{2}	2^{2}	2^{2}	2^{3}	2^{1}½	†3.50
AIR MARSHAL	(Passmore)	144	1	1	1^{8}	1^{4}	1^{2}	1½	3^{8}	5.20
SPEED DEMON	(Leonard)	145	2	2	4^{1}½	6^{3}	3½	3^{1}	4^{2}½	49.10
ROUGEMONT	(McGovern)	146	6	5	3^{8}	3^{1}½	5^{8}	5^{3}	5^{1}	2.10
BAGPIPE	(Greene)	145	8	7	7^{3}	7^{1}	7^{4}	6^{4}	6^{10}	23.80
ST. PATRICK'S DAY	(Magee)	149	4	6	6^{1}½	5½	6^{1}	7^{15}	7^{15}	7.15
FAY COTTAGE	(Brooks)	145	7	8	8	8	8	8	8	†

†Brookmeade Stable—S. S. Clark, jr., entry.
Two-dollar mutuels paid—NARUNA, $8.70, $4.60, $4.00; NATIONAL ANTHEM, $4.20, $3.20; AIR MARSHAL, $5.80.
NARUNA, much the best of the field, was rated behind early leaders for over a mile, made a bad landing at the twelfth fence while bettering position, recovered well to again move to leaders, lugged in on flat after last fence, but was straightened out and just got up. NATIONAL ANTHEM raced nearest to AIR MARSHAL'S pace, took over lead approaching final fence and just failed to last. AIR MARSHAL opened long lead early without being extended, bobbled slightly at sixth fence, held sway until final fence and faltered.

SECOND RACE—Six furlongs. Purse, $1000. For 4-year-olds and upward; claiming. Start good. Won driving; place same. Went to post at 12:30. Off at 12:30½. Winner, S. W. Labrot, jr.'s br. g. (4) by Wise Counsellor—Kitty Williams. Trained by C. Sutphin. Value to winner, $700; second, $150; third, $100; fourth, $50. Time, 1:13⅘.

Horses	Jockeys	Wgt.	Post	St.	¼	½	Str.	Fin.	Straight
SUNSET BOY	(Boyle)	113	11	11	8^{1}	4½	3^{hd}	1^{hd}	$4.40
BALLOON	(Root)	113	10	2	2^{1}½	1^{hd}	1½	2no	6.75
HERE GOES	(Balzaretti)	113	12	3	3^{2}	2^{nk}	2^{2}	3^{1}½	1.35
GENTLE SAVAGE	(Grant)	113	4	8	6^{1}	7^{2}	5^{8}	4^{2}½	50.90
STEEL BEAM	(Scocca)	108	5	1	1^{hd}	3^{4}	4^{2}	5^{3}	4.60
SEVEN SEAS	(Renick)	108	9	7	5^{2}	6^{1}	6^{2}	6½	103.35
MERRY MISTAKE	(Calvert)	108	6	10	10^{3}	9^{3}	7^{hd}	7½	240.75
DOCTOR'S NURSE	(Dufford)	113	2	4	11^{1}½	11^{2}	10½	8^{1}	67.35
FOOT SOLDIER	(Higley)	113	1	5	7^{1}	8^{hd}	9^{1}	9^{1}	240.75
BERSERK	(Wielander)	113	3	9	9^{hd}	10^{3}	11^{8}	10^{4}	60.20
GRAND GAY	(Roberts)	115	8	6	4½	5^{1}	8½	11½	6.85
JOHN'S BUDDY	(Bocson)	114	7	12	12	12	12	12	179.65

Two-dollar mutuels paid—SUNSET BOY, $10.80, $5.40, $3.80; BALLOON, $7.70, $3.80; HERE GOES, $2.60.
SUNSET BOY, off next to last and forced to take the overland route throughout, reached leaders in midstretch and got up in last few strides under a strong ride. BALLOON was hard ridden to dispose of STEEL BEAM, responded well when challenged but just failed to last. HERE GOES, hustled to leaders early, got to leader and then hung.

DAILY DOUBLE, NARUNA AND SUNSET BOY, PAID $69.30

THIRD RACE—One mile and 70 yards. Purse, $1200. For 3-year-old maidens. Start good. Won handily; place easily. Went to post at 1:00. Off at 1:00½. Winner, Glen Riddle Farm's br. c. (3) by American Flag—Artifice. Trained by W. A. Carter. Value to winner, $850; second, $200; third, $100; fourth, $50. Time, 1:45.

Horses	Jockeys	Wgt.	Post	St.	¼	½	¾	Str.	Fin.	Straight
STRATEGIC	(Knapp)	118	8	6	7^{4}	6^{1}½	3^{1}	1½	1^{4}	$1.95
TENEBROSE	(Balzaretti)	118	1	1	4^{hd}	4^{1}	1½	2^{3}	2^{4}	28.30
LOVE O' MAUD	(Crawford)	110	9	4	3^{hd}	2½	2^{1}	3^{2}	3^{1}	2.10
TRACELETTE	(Roberts)	118	6	7	6^{1}½	3^{hd}	4^{hd}	4^{2}	4^{2}	13.80
FAIRY TRACE	(Root)	113	10	5	5^{1}	7^{3}	7^{8}	6^{2}	5^{nk}	23.70
TACK ROOM	(Wielander)	113	3	8	8^{2}	8^{4}	8^{2}	8^{4}	6^{3}	5.35
VIBURNUM	(Higley)	113	2	3	1^{1}½	1½	5^{2}	5½	7^{3}	14.50
REIGH STAR	(Wright)	118	4	2	2^{1}	5½	6^{1}	7^{hd}	8^{2}	12.35
CALABOZO	(Tammaro)	113	7	9	10^{8}	9^{1}	9^{4}	9^{2}	9^{4}	225.50
CAPTAIN BOB	(Grant)	118	11	11	9^{hd}	10^{8}	10^{8}	10^{6}	10^{8}	203.45
PRIVATE EARL	(Boyle)	118	5	10	11	11	11	11	11	228.85

Two-dollar mutuels paid—STRATEGIC, $5.90, $4.30, $3.00; TENEBROSE, $15.80, $6.80; LOVE O' MAUD, $2.80.
STRATEGIC, not hurried when in close quarters on inside through first half, moved up on outside midway of turn and ran past leaders to win as rider pleased. TENEBROSE was snugged off early pace, moved through on inside to assume lead but was no match for winner. LOVE O' MAUD disposed of VIBURNUM and then weakened in last quarter.

FOURTH RACE—Six furlongs. Purse, $1000. For 4-year-olds and upward; claiming. Start good. Won driving; place same. Went to post at 1:30½. Off at 1:32. Winner, G. R. Watkins' ch. m. (5) by Stimulus—Assignation. Trained by R. Nixon. Value to winner, $700; second, $150; third, $100; fourth, $50. Time, 1:13⅕.

Horses	Jockeys	Wgt.	Post	St.	¼	½	Str.	Fin.	Straight
STOLEN TRYST	(Roberts)	115	10	1	1^{hd}	1^{1}½	1^{1}½	1^{1}½	$2.85
SLOW MOTION	(Scocca)	113	3	9	5½	4½	2^{3}	2^{4}	6.75
SMART BET	(Mora)	113	2	3	3^{hd}	2^{hd}	3^{1}	3^{1}	2.30
LITTLE MONARCH	(Malphurs)	108	9	11	11	9^{1}	7^{1}	4^{8}	†11.95
SORGHO	(Wright)	114	4	5	4^{2}	5^{4}	4^{2}	5½	[illegible]
HAPPY SIS	(Dattilo)	108	11	6	7½	6^{hd}	6½	6^{2}	6.30
WESLEY A.	(Root)	113	7	10	8^{2}	7^{8}	8^{2}	7^{2}	20.25
SACK	(Tammaro)	109	5	2	2^{1}½	3½	5½	8^{2}	6.80
JULETTE	(Higley)	109	1	4	6^{2}	8^{hd}	9^{1}	9½	255.15
BATTLE STAR	(Bocson)	114	8	8	9^{1}½	10^{1}½	10^{4}	10½	225.70
LADY DOCTOR	(Fitzgerald)	103	6	7	10^{1}	11	11	11	399.30
LIT UP	(Trent)	108	12	[illegible]					†

†W. Siegelman-V. Cella entry.
‡Refused.
Two-dollar mutuels paid—STOLEN TRYST, $7.70, $4.60, $2.90; SLOW MOTION, $6.80, $4.10; SMART BET, $3.20.
STOLEN TRYST disposed of SACK in first three-eighths, opened daylight lead and was not seriously threatened while being kept to a mild drive to the end. SLOW MOTION moved up on outside on turn but could not reach winner through stretch. SMART BET ran an even race and had no apparent mishaps.

FIFTH RACE—Six furlongs. Purse, $1500; claiming. For 4-year-olds and upward. Start good. Won driving; place same. Went to post 2:00. Off 2:00. Winner, G. T. Strother's dk. b. g. (4), by Constream—Lofty Lady. Trained by G. Renne. Value to winner, $1000; second, $300; third $150; fourth, $50. Time, 1:13⅕.

Horses	Jockeys	Wgt.	Post	St.	¼	½	Str.	Fin.	Straight
SHRIMPIE	(Scocca)	115	5	4	2½	1^{nk}	1^{2}	1^{1}	$7.70
JAY JAY	(Keiper)	120	2	1	3^{1}	3^{1}	3^{2}	2^{2}	1.15
GONDALINA	(Roberts)	110	3	2	4^{2}	4^{8}	4^{2}	3^{1}½	2.35
ONE ONLY	(Simpson)	115	4	3	1^{2}	2^{2}	2^{hd}	4^{4}	3.80
CAL'S PET	(Wright)	114	1	5	5	5	5	5	28.80

Two-dollar mutuels paid—SHRIMPIE, $17.40, $5.50, $2.70; JAY JAY, $3.10, $2.20; GONDALINA, $2.30.
SHRIMPIE moved into contention leaving backstretch, sneaked through on inside of leader to open good lead and then stuck to his task to hold JAY JAY safe. The latter, off alertly but snugged early, was taken up slightly when winner moved to inside, was taken outside and challenged boldly in last sixteenth. GONDALINA was hard ridden and had no mishaps.

SIXTH RACE—One and three-sixteenths miles. Purse, $20,000 added. The Dixie Handicap. For 3-year-olds and upward. Start good. Won driving; place same. Went to post 2:36. Off 2:36. Winner, Louisiana Farm's b. g. (5), by Coldstream—Edith A. Trained by M Jolley. Value to winner, $17,775; second, $3000; third, $2000; fourth, $1000. Time, 1:56⅗. (New track record.)

Horses	Jockeys	Wgt.	Post	St.	¼	½	¾	Str.	Fin.	Straight
RIVERLAND	(Brooks)	123	6	6	6^{3}	6^{1}	5^{3}	1½	1½	$1.85
ATTENTION	(Woolf)	123	4	3	4^{hd}	3^{hd}	4^{1}	4^{2}	2^{hd}	†.95
ANTICLIMAX	(Bierman)	113	5	5	5^{2}	4^{2}½	3½	2^{1}	3^{2}	23.50
TOLA ROSE	(Mehrtens)	111	2	2	2^{2}	1^{hd}	1^{1}	3^{hd}	4^{1}½	†
CORYDON	(Lynch)	108	3	7	7	7	7	6½	5^{1}½	12.90
FIREBROOM	(Scocca)	113	7	1	1½	2^{2}	2^{hd}	5^{1}½	6^{hd}	29.15
MIOLAND	(Wright)	122	1	4	3^{hd}	5½	6^{hd}	7	7	8.40

†A. J. Sackett-Max Hirsch entry
Two-dollar mutuels paid—RIVERLAND, $5.70, $2.60, $2.20; ATTENTION (entry), $2.30, $2.10; ANTICLIMAX, $3.40.
RIVERLAND, hard held while well behind pace for over a half, went around field while bettering position, moved to lead with a rush entering stretch and then responded to a hard drive to hold ATTENTION safe. The latter was under a snug hold while holding a contending position, attempted to come through on inside entering stretch, was shut off by stablemate, was taken up sharply, went to outside passing eighth pole and was getting to winner while under a hard drive. ANTICLIMAX improved his position steadily to stretch, was nearest pace at that time and fought it out willingly to end. TOLA ROSE disposed of FIREBROOM after 3 furlongs, held safe lead until entering stretch and tired. CORYDON picked up tired horses in stretch run. FIREBROOM outsprinted field early and then stopped after being headed. MIOLAND had speed early, but tired.

SEVENTH RACE—One and one-sixteenth miles. Purse, $1000; claiming. For 3-year-olds. Start good. Won handily; place easily. Went to post 3:05. Off 3:05½. Winner, S. W. Labrot, jr's b g. (3), by Kantar-Monel. Trained by C. Sutphin. Value to winner, $700; second, $150; third, $100; fourth, $50. Time, 1:47⅘.

Horses	Jockeys	Wgt.	Post	St.	¼	½	¾	Str.	Fin.	Straight
ATTACHE	(Boyle)	112	1	2	2^{1}½	2½	1^{1}½	1^{3}	1^{4}	$2.20
SUSAN CONSTANT	(Scocca)	104	2	4	4^{1}	3^{2}	2^{3}	2^{3}	2^{4}	8.25
BILL'S ANNE	(Roberts)	104	8	7	8	4^{hd}	3^{hd}	3^{1}	3^{1}	.90
MACANT	(Renick)	104	6	5	6^{1}	5^{hd}	5^{1}½	4^{hd}	4^{2}	†11.75
BLUE DEVIL	(Higley)	109	4	1	1^{2}	1^{1}	4^{1}½	3^{1}	5^{8}	17.40
CHEATER	(Trent)	104	7	8	7^{1}	7^{3}	7	7	6^{hd}	56.85
PIOUS DISPLAY	(Dattilo)	109	3	3	3½	6^{4}	6^{4}	6^{2}	7	†
BURGOO KID	(Balzaretti)	111	5	6	5½	8	‡			47.75

†H. L. Straus-J. W. Y. Martin entry.
‡Pulled up.
Two-dollar mutuels paid—ATTACHE, $6.40, $4.10, $2.60; SUSAN CONSTANT, $6.80, $2.90; BILL'S ANNE, $2.20
ATTACHE, nearest pace from start, took over lead when rider pleased, opened long margin gradually and was going handily at the end. SUSAN CONSTANT had no excuses and was easily next best. BILL'S ANNE made up a little ground, but lacked usual late spurt

EIGHTH RACE—One and three-sixteenth miles Purse, $1000; claiming. For 4-year-olds and upward. Start good. Won driving; place same. Went to post 3:55½. Off 3:55½. Winner, Knollwood Stable's br. g. (5), by St. James—Pandowdy. Trained by J. M. Black. Value to winner, $700; second, $150; third, $100; fourth, $50. Time, 2:00⅘.

Horses	Jockeys	Wgt.	Post	St.	¼	½	¾	Str.	Fin.	Straight
BLOCKADER	(Wielander)	120	5	1	3^{1}	2^{1}½	2^{3}	1^{hd}	1^{hd}	$4.50
GINOCA	(Wright)	120	9	3	1^{2}	1^{hd}	1^{hd}	2^{2}	2^{1}½	8.00
BUTCHER BOY	(Root)	120	8	4	2^{hd}	3^{1}	3^{1}	3½	3no	4.20
GOOD NEIGHBOR	(Roberts)	114	6	11	8^{hd}	4½	5^{3}	4^{hd}	4^{3}	6.70
BISCAYNE BLUE	(Scocca)	111	4	7	6^{3}	5½	4^{1}	5^{1}	5^{4}	19.45
GIMPEY	(Balzaretti)	111	3	2	7^{2}	8^{1}	7^{1}	6½	6½	16.95
BIG JACK	(Early)	115	10	9	9^{hd}	9^{2}	8^{hd}	8^{3}	7^{hd}	3.40
WILD CHANCE	(Boyle)	112	7	6	4^{1}	4^{hd}	6^{3}	7^{1}	8^{4}	59.45
DUSKY FOX	(Higley)	114	2	10	11	10^{4}	10^{3}	9^{hd}	9^{3}	6.70
PHILLIPS PETE	(Crawford)	110	11	8	5^{hd}	6^{3}	9^{1}	10^{3}	10^{10}	87.85
BROOKIE BOY	(Fitzgerald)	106	1	5	10^{4}	11	11	11	11	107.45

Two-dollar mutuels paid—BLOCKADER, $11.00, $6.90, $4.10; GINOCA, $8.70, $5.60; BUTCHER BOY, $3.70.
BLOCKADER was hard held while nearest leader, responded when shaken up, but was all out to just get up. GINOCA assumed command without being urged, was under good handling while setting pace and held on extremely well when challenged. BUTCHER BOY was within striking distance throughout, but failed to rally when placed to drive.

Wakefield's Single in 15th Beats Indians, 3-2, for Tigers

Joe Heving Loses Game To Detroit

Cramer Scores Run After Double and Sacrifice in 15th: Six Pitchers Used

By the Associated Press

Detroit, May 1.—Rookie Dick Wakefield lined a single to left field in the fifteenth inning today to score Roger Cramer from third base and give the Detroit Tigers a 3-to-2 victory over the Cleveland Indians.

Cramer, who had doubled off 38-year-old Joe Heving to open the sixth extra frame, moved up on a sacrifice by Ned Harris. Manager Lou Boudreau rushed in Lefty Al Smith to pitch to Wakefield, $52,000 beauty, but the rookie hammered a three-two pitch to break up the game.

Higgins Nailed Twice

The Tigers gathered 12 hits off three of four Cleveland pitchers while Hai White and Paul (Dizzy) Trout limited the Indians to eight. But Cleveland outfielders twice threw Pinky Higgins out at the plate before the end came in the fifteenth.

Detroit clustered four hits off Vern Kennedy in the second for their two runs in regulation distance. After giving two singles in the fourth, Kennedy was replaced by lanky Mike Naymick, who pitched two scoreless frames before Heving came in.

Ancient Joe hurled two-hit ball for nine innings before he ran out of gas. He was charged with the defeat, and Trout, who blanked the Tribe on three hits for five innings, was the winner.

Hockett's Hit Counts

White hurled a five-hitter for 10 innings but Oris Hockett came through with a two-run single in the fifth when Cleveland bunched three hits. Rookie Joe Hoover and White each drove home a run in the Tiger second.

Wakefield, who had two hits in six times up, likewise came through in the clutch in Detroit's last start, his single beating the St. Louis Browns.

Cleveland	AB	H	O	A	Detroit	AB	H	O	A
Hockett,cf	7	2	3	1	Cramer,cf.	6	1	5	0
B'dreau,ss	6	1	7	4	Harris,rf..	5	0	5	0
Keltner,3b.	5	1	0	6	W'field,lf..	7	2	1	0
Heath,lf..	6	0	0	0	York,1b...	6	2	17	3
Cul'bine,rf	5	2	0	1	Higgins,3b.	4	2	1	3
Denning,1b	6	1	15	2	B'worth,2b.	2	1	3	5
Mack,2b..	6	0	5	7	Hoover,ss..	5	1	5	4
Desautels,c	1	0	2	3	Richards,c.	5	1	3	2
*Edwards.	1	0	0	0	White,p...	4	1	2	3
Rosar,c...	4	0	9	1	§Radcliff..	1	1	0	0
Kennedy,p	1	0	1	0	Parsons,c..	0	0	1	0
Naymick,p	0	0	0	1	Trout,p...	2	0	2	1
‡Dean....	0	0	0	0					
Heving,p..	3	1	1	2	Totals...47		12	45	21
Smith,p...	0	0	0	0					
Totals..51	8	*43	28						

*One out when winning run scored.
†Batted for Desautels in the fifth.
‡Batted for Naymick in the fifth.
§Batted for Richards in the fourteenth.

Clevel'd	0	0	0	0	2	0	0	0	0	0	0	0	0	0	0	—2
Detroit.	0	2	0	0	0	0	0	0	0	0	0	0	0	0	1	—3

Runs—Denning, Mack, Cramer, Higgins, Hoover. Error—Mack. Runs batted in—Hoover, White, Wakefield, Hockett (2). Two-base hits — Bloodworth, Boudreau, Cramer. Stolen base—Bloodworth. Sacrifices—Bloodworth (2), Higgins, Harris. Double plays—Boudreau to Mack to Denning, Mack to Boudreau to Denning. Left on bases—Cleveland, 7; Detroit, 11. First base on balls—Off Kennedy, 1; off Naymick, 1; off Heaving, 4; off White, 1; off Trout, 2. Struck out—By Naymick, 1; by Heaving, 5; by White, 2; by Trout, 2. Hits—Off Kennedy, 6 in 2 innings (none out in third); off Naymick, 0 in 2 innings; off Heving, 5 in 10⅓ innings; of Smith, 1 in 0 innings (pitched to one batter in fifteenth); off White, 5 in -0 innings; off Trout, 3 in 5 innings. Wild pitch—Trout. Winning pitcher—Trout. Losing pitcher—Heving. Umpires—Weaver, Rue and Pipgras. Time—Two hours and 48 minutes.

Chisox Defeat Browns, 5 to 4

By the Associated Press

Chicago, May 1.—Rapping out 13 hits, the Chicago White Sox came from behind twice today to tie the score and then defeated the St. Louis Browns, 5 to 4, before 1558 spectators in Comiskey Park. It was only the Chicagoans' second victory of the young American League season.

Pitchers Denny Galehouse and George Caster were the victims of the White Sox's slugging attack, which was led by Don Kolloway with a triple and two singles

St. Louis	AB	H	O	A	Chicago	AB	H	O	A
G'ridge,2b.	4	1	2	2	Tucker,cf.	5	1	3	1
Clift,3b...	4	1	0	0	Appling,ss.	3	2	1	2
Laabs,cf..	4	0	3	0	Kuhel,1b..	4	1	7	0
Chartak,rf	4	1	2	1	Solters,lf..	4	2	1	1
Stephens,ss	4	2	1	4	K'loway,2b	4	3	2	2
McQu'n,1b.	3	0	11	0	Moses,rf...	3	2	6	0
Kr'vich,cf.	2	1	2	1	Culler,3b..	4	0	0	1
*Byrnes..	1	0	0	0	Tresh,c...	4	1	7	0
Ferrell,c..	3	1	3	1	Smith,p...	2	0	0	2
†Criscola.	1	0	0	0	‡Hodgin...	1	1	0	0
G'house,p.	2	0	0	1	Haynes,p..	1	0	0	0
Caster,p..	1	0	0	1	Totals...35		13	27	9
Totals..33	7	24	11						

*Batted for Kreevich in ninth.
†Batted for Ferrell in ninth.
‡Batted for Smith in sixth.

Chicago	0	1	0	0	1	2	1	0	x	—5
St. Louis	0	1	0	0	2	1	0	0	0	—4

Runs—Gutteridge, Chartak, Stephens, Kreevich, Tucker, Kuhel, Solters, Kolloway, Moses. Errors—Stephens, Culler. Runs batted in—Gutteridge, Clift, Stephens, Ferrell, Appling, Kolloway, Culler, Tresh, Hodgin. Two-base hits—Gutteridge Clift, Chartak, Stephens, Appling, Moses. Three-base hit—Kolloway. Double play—Chartak to Ferrell. Left on bases—St. Louis, 4; Chicago, 8. First base on balls—Off Galehouse, 1; off Caster, 1; off Smith, 2. Struck out—By Caster, 1; by Smith, 3; by Hayes, 3. Hits—Off Galehouse, 9 in 5⅔ innings; off Caster, 4 in 2⅓ innings; off Smith, 7 in 6 innings; off Hayes, 0 in 3 innings. Passed ball—Tresh. Winning pitcher—Haynes. Losing pitcher—Caster. Umpires—Stewart and Summers. Time of game—Two hours and 5 minutes. Attendance—1558.

Eagle Netmen Beat Loyola, 9-0

American University's tennis team won its sixth match in 11 starts this season, turning back Loyola of Baltimore, 9-0, on the A. U. courts. The visitors managed to win only one set.

SINGLES

A. U. won No. 1 singles by default; Nielsen defeated Krejci, 6—1, 6—3; Manchester defeated Scrivner, 6—1, 6—3; Hossick defeated Monaghan, 6—0, 6—0; Doolittle defeated Fritz, 6—1, 6—0; Fugler defeated Maher, 6—0, 6—0.

DOUBLES

A. U. won No. 1 doubles by default; Miller-Hossick defeated Krejci-Scrivner, 6—2, 4—6, 6—2; Manchester-Doolittle defeated Fritz-Monaghan, 6—0, 6—0.

Crack Norfolk Sailor Team Priming for War-Bond Battle With Nats at Griffith Stadium

Above—A pretty good pair around second base. Benny McCoy (left), formerly of the Tigers and the Athletics, and Phil Rizzuto, former Yankee, who are manning the second base and shortstop jobs for the sailors. At right—Capt. H. A. McClure, commanding officer, watches his Norfolk club from the bench. On the bench (left to right)—Outfielder Don Padgett, former Cardinal; Third Baseman Jeff Cross, also a former Card; Pitcher Hank Feimster, Outfielder Dom DiMaggio, Captain McClure, First Baseman Eddie Robinson, Warrant Officer G. E. Bodie, the team's coach

Official U. S. Navy Photos

Special Dispatch to The Post

Norfolk, Va., May 1.—The personnel of the Norfolk Naval Training Station, from Capt. H. A. McClure, the commanding officer, to the lowliest apprentice seaman, is excitedly awaiting the clash of the baseball team against the Washington Senators at Griffith Stadium on the night of May 24.

The Norfolk post, which saw the star-spangled Training Station team defeat Washington earlier in the month at Norfolk, is confident its club will again beat the Senators in the war-bond game sponsored by the Washington Post in a big league setting.

The Sailor nine represents a tremendous investment for the clubs formerly awarded the players. Highest priced athlete on the Navy is Freddie Hutchinson. The Tigers paid the Seattle Rainers $75,000 for the services of the young right-hander who'll be on the hill against the Senators. . . . It cost Connie Mack $45,000 to get Benny McCoy's name on an Athletic contract in 1939. . . . Brooklyn lured Don Padgett away from the Cardinals for $30,000. . . . Tom Yawkey sent $25,000 to San Francisco for Dom DiMaggio. . . . Pittsburgh dumped $15,000 into the coffers of the memphis club for Catcher Vinnie Smith. . . . Baltimore realized $10,000 from the sale of Eddie Robinson to the Cleveland Indians. . . . But Phil Rizzuto cost the Yankees onl the price of a train ticket to Bassett, Va., where he got his start. . . . The little New York shortfielder would probably bring more than any of the abovementioned diamond stalwarts on an open market. . . .

When Hutchinson won his first two starts for the Bluejackets this year he stretched his personal winning streak to 15 in a row. He tacked down 23 victories and lost only 1 last year, Camp Lee handing him his only reversal and snapping his 12-game winnnig streak. . . . Maxie Wilson, the only southpaw on the Sailor staff, taught baseball in Englnad in 1937. The little left-hander performed for the Portsmouth (Va.) Piedmont League entry before becoming a Sailor. He won 57 games in three campaigns for the Class B nines. Last year he hurled two no-hit, no-run games for the Sailors. . . . Ensign Ace Parker of football fame and Warrant Officer G. R. Bodie are the only commissioned officers on the Sailor squad. Parker is an assistant coach. He is also athletic officer here on the station.

Hooks DeVaurs, the Bluejacket reserve outfielder who was in the employe of the Oakinad (Calif.) club before joining up, and French Bordagaray, Brooklyn's spare picket man, are cousins. . . . The double-play combination of Rizzuto-to-McCoy to Robinson has averaged one twin killing a game so far. . . . With the exception of Babe Ruth, McCoy probably made more money for one year of baseball than any other athlete. He received $55,000 for one year with the A's $45,000 of that sum being for signing a contract. . . . Billy Deininger of Sheboygan, Wis., the Sailors' second-string catcher, had the highest batting average of any player in organized baseball last year. Bill, now the property of the Yankees, flailed away for a .396 mark for Sheboygan in the Wisconsin State League

One of the best shots with either rifle or pistol on the station is Freddie Hutchinson. Hutch is an instructor at the range here . . . Ball players here put in a 14-hour day. Their day begins at 4:45 a. m., when they begin giving calisthenics. Ball games start around 5 o'clock and it's almost 7:30 when the diamonders are ready for their evening meal . . . The sailors were shutout only twice last year . . . Texas has more representatives on the club than any other State. Infielders Jeff Cross, Jack Conway and Eddie Robinson and outfielder Mel Preibisch, an assistant coach, were born deep in the heart of . . . Broadway Charley Wagner had to make considerable adjustment in his wearing apparel when he took the oath. The late Red Sox right-hander owned 42 suits when working for the Croninmen. Now he's down to a mere three suits of blues and one of dungarees . . .

War Bond Game

THE TEAMS—The crack Norfolk Naval Training Station nine vs. the Nats.

WHEN AND WHERE—At Griffith Stadium under the lights on the night of May 24.

TICKETS—Obtainable only by the purchase of war bonds, with details for distribution of the tickets to be announced within a few days.

SPONSORED—By The Washington Post as a contribution to the war bond drive.

Georgetown Golfers Win Over G.W.U.

Hoyas Score Four Shutouts in Match At Bannockburn; Barse Low Scorer

By Merrell W. Whittlesey
Post Staff Writer

Georgetown University golfers scored clean sweeps in four individual and two best ball matches yesterday in beating George Washington U. linksmen, 20½ to 6½, in a match played under the nassau scoring system at the Bannockburn Club. The victory was the Hoyas' third in four days.

Despite a cold wind which swept across the hills of the Glen Echo club and made scoring difficult, four Georgetown players posted actual scores of 76 or better, paced by Joe Barse, the District junior champion, who chipped in the cup for an eagle three on the eighteenth hole and a 73 for the day, three over par.

Donohue Winner

Jack Donohue, the Hoyas' logical number one player and an outstanding amateur golfer from Des Moines who had assisted with the coaching and not played in G. U.'s first two matches, took over the number one spot and won all three points from the Colonials' leadoff man, Bill Browning. Donohue had a 75 and won the 18-hole match, 3 and 2.

G. W. scored its only sweep in the third foursome when Bob Groetzinger, manager of the G. W. football team and a forward on the Southern Conference championship court squad, won three ways from Paul Stewart, jr., Groetzinger scoring an 81. The Colonials also scored in the initial foursome when Bill Griffin won the second nine and 18-hole match from George Beuchert and with Brownrigg halved G. U.'s Donohue-Beuchert best-ball combination. Griffin had a 76.

Barse won the first nine from Al Birmingham but was having a struggle with the second nine and 18-hole points until he reached the sixteenth hole. Six over par at the time, Barse finished with a birdie on 16, par on 17 via 10-foot putt and eagle on the eighteenth when he chipped in the cup from off the green. Jim Fitzgerald, Barse's partner, won all three points from Dick Steadman with a 70 and with Barse posted a best ball 70.

George Rita met up with Jim Rausch, the Colonial court star, in the sixth spot and won all but one hole with a 76, winning 9 and 8

GEORGETOWN, 20½; GEORGE WASHINGTON, 6½.

Jack Donohue (G) scored 3 points to 0 for Bill Brownrigg (GW); George Beuchert (G) scored 1 point to 2 for Billy Griffin, jr. (GW). Best ball, 1½ points each.

Joe Barse (G) scored 3 points to 0 for Al Birmingham (GW); Jim Fitzgerald (G) scared 3 points to 0 for Dick Steadman (GW). Best ball, Georgetown 3 points to 0.

Paul Stewart, jr. (G) scored 0 points to 3 for Bob Groetzinger (GW); George Rita (G) scored 3 points to 0 for Jim Rausch (GW). Best ball, Geogetown, 3 points

Dodgers Win Two; Newsom Gives One Hit

DODGERS, from Page 1.

the defeat in the opener, while Tom Sunkel dropped the second game. Ace Adams, coming to Sunkel's rescue in the third, shut out the Dodgers with four hits the remainder of the distance, but it was of no avail, for Bobo allowed only a single by Babe Barna in the sixth. He walked five, but never was in serious danger except in the sixth, when Barna's hit was preceded by a base on balls to Joe Witek with only one out.

Brooklyn	AB	H	O	A	New York	AB	H	O	A
Galan,cf..	5	2	0	0	M'nard,cf.	4	0	2	0
Vaughan,ss	5	2	1	3	Witek,2b..	4	1	1	3
Walker,rf.	4	0	0	0	Barna,lf..	3	0	4	0
Medwick,lf	5	1	1	0	Ott,rf...	3	0	0	0
Camilli,1b.	5	2	12	0	L'bardi,c..	4	0	4	0
Herman,3b	4	2	4	5	Gordon,3b.	4	1	1	2
Owen,c...	5	2	5	0	Jurges,ss..	3	1	2	2
K'pouris,2b	3	0	4	3	Orengo,1b.	4	1	13	1
Macon,p..	4	0	0	2	C.Melton,p.	1	0	0	1
Webber,p.	0	0	0	0	*Bradord..	1	0	0	0
Totals..40	11	27	13		Sayles,p..	0	0	0	0
					†Bartell...	1	0	0	0
					Coombs,p..	0	0	0	0
					Totals...32	4	27	12	

*Batted for C. Melton in fifth.
†Batted for Sayles in eighth.

Brooklyn	0	0	3	2	0	1	0	0	3	—9
New York	0	0	0	0	2	0	0	0	0	—2

Runs—Galan (2), Vaughan (2), Camilli (3), Herman, Kampouris, Gordon, Jurges. Errors—Jurges (2), Vaughan, Galan. Runs batted in—Vaughan (4), Camilli, Kampouris, Jurges, Owen (2), Medwick. Two-base hits—Camilli, Witek, Herman. Three-base hit—Gordon. Home runs—Vaughan, Camilli. Stolen bases—Herman, Galan (2). Left on bases—New York, 6; Brooklyn, 8. First base on balls—Off C. Melton, 3; off Sayles, 1; off Macon, 1; off Webber, 1. Struck out—By Sayles, 2; by Macon, 1. Hits—Off C. Melton, 3 in 5 innings; of Sayles, 4 in 3 innings; off Combs, 4 in 1 inning; off Macon, 4 in 8 innings (none out in ninth); off Webber, 0 in 1 inning. Hit by pitched ball—By Macon (Ott). Balk—Macon. Winning pitcher—Macon. Losing pitcher—C. Melton. Umpires—Dunn, Magerkurth and Stewart. Time of game—Two hours and 21 minutes.

(Second Game)

Brooklyn	AB	H	O	A	New York	AB	H	O	A
Galan,cf..	4	0	1	0	M'nard,cf.	4	0	1	0
Vaughan,ss	5	2	1	2	Witek,2b..	3	0	3	6
Walker,rf.	4	2	1	0	Barna,lf...	4	1	1	0
Medwick,lf	5	0	0	0	Ott,rf.....	3	0	5	0
Camilli,1b.	2	0	12	1	Gordon,3b.	3	0	0	1
Herman,3b	5	2	1	2	Jurges,ss..	3	0	4	3
Moore,c...	3	1	8	1	Orengo,1b.	2	0	8	0
*K'ouris,2b	3	1	2	2	Mancuso,c.	3	0	5	0
Newsom,p.	4	0	1	1	Sunkel,p..	0	0	0	0
					Adams,p..	2	0	0	2
Totals..35	8	27	9		†Lombardi.	1	0	0	0
					Sayles,p...	0	0	0	0
					Totals...28	1	27	12	

*Kampouris batted out of turn in first inning.
†Batted for Adams in seventh.

Brooklyn	0	0	3	0	0	0	0	0	0	—3
New York	0	0	0	0	0	0	0	0	0	—0

Runs—Galan, Vaughan, Walker. Errors—Witek, Orengo, Camilli. Runs batted in—Vaughan, Walker (2). Two-base hits—Herman, Kampouris, Vaughan. Home run—Walker. Double play—Witek to Jurges to Orengo. Left on bases—New York, 6; Brooklyn, 12. First base on balls—Off Sunkel, 3; off Newsom, 5; off Adams, 3; off Sayles, 1. Struck out—By Newsom, 7; by Adams, 2; by Sayles, 2. Hits—Off Sunkel, 4 in 2⅔ innings; off Adams, 3 in 4⅓ innings; off Sayles, 1 in 2 innings. Wild pitch—Newsom. Losing pitcher—Sunkel. Umpires—Magerkurth, Stewart and Dunn. Time of game—Two hours 15 minutes. Attendance—15,611.

Notre Dame Defeats Mich.

South Bend, Ind., May 1 (AP).—The Notre Dame baseball team put on an eighth-inning four-run rally today to defeat Western Michigan, 4 to 2. The Irish closed their season with the victory, having won five of eight games.

St. Albans Wins Over Va. School

"Cotton" Smith yesterday hurled six-hit ball and struck out six in his first mound start to star in St. Albans' 9-4 victory over Woodberry Forest of Orange, Va. Bev Miller played an important role also, getting three hits in four tries, two of them doubles.

W'berry	AB	H	O	A	St. Albans	AB	H	O	A
Gammon,ss	4	1	2	2	Cromelin,c	5	1	7	0
Jones,c...	4	0	5	1	Smith,p...	5	1	2	4
Gl'cock,2b	4	2	3	1	Elliott,1b..	4	1	12	1
King,lf...	4	0	0	0	Miller,cf...	4	3	0	0
K'nam,rf.	4	1	2	0	Fletcher,lf.	5	0	0	0
Bonie,3b..	3	1	1	0	Trimble,ss.	4	2	5	4
Rankin,1b	4	0	5	1	Swagart,2b	3	0	1	2
Clifton,cf.	4	1	4	0	Diggs,lf...	2	1	0	1
Kite,p....	3	0	2	2	Bowie,3b..	4	1	0	1
White,p..	1	0	0	0					
*Clark....	0	0	0	0	Totals...36	10	27	13	
Totals..34	6	24	27						

*Batted for White in ninth.

Woodberry Forest..	1	1	0	1	0	1	0	0	0	—4
St. Alban's........	1	0	1	4	0	0	2	1	x	—9

Runs—Gammon (2), Bonie, Rankin, Cromelin, Smith, Elliott (3), Trimble, Swagart, Diggs, Bowie. Errors—Gammon, Glascock, Kernam, Miller, Trimble (2), Swagart, Diggs (2), Bowie (2). Two-base hits—Miller (2). Home run—Gammon. Double play—Gammon to Glascock to Rankin. First base on balls—Off Smith, 2; off White, 6. Hits—Off Kite, 9 in 5 innins; off White, 1 in 3 inning. Hit by pitched ball—By Smth (Bonie). Struck out—By Smith, 6; by Kite, 3. Passed balls—Jones (2). Losing pitcher—Kite. Umpire—MacDonald.

Minor League Results

AMERICAN ASSOCIATION

		R	H	E
Louisville	010 000 020	—3	8	0
Columbus	100 000 000	—1	6	0

Woods and Campbell, Barrett and Heath.

		R	H	E
Kansas City.......	000 110 034	—9	13	1
St. Paul	020 210 000	—5	7	0

Babich, Messerly, Bevins and Glenn; Bowman, Weiland, Reis and Andrews.

		R	H	E
Milwaukee	300 001 016	—11	10	1
Minneapolis	000 002 000	— 2	5	1

Berry and Helf; Eaves, Morseley, Rudolph and Blaze.

INTERNATIONAL LEAGUE

		R	H	E
Buffalo	022 100 010	—6	11	2
Baltimore	001 042 20x	—9	12	0

Gentry, Ott, Waldstein, Parkhurst and Unser; Smoll, Swift, Ecker, Kleiman and Pare.

		R	H	E
Montreal	200 000 030	—5	14	2
Newark	012 021 00x	—6	7	0

Flowers, Collins and H. Howell; Roser, Marleau and Cronin.

		R	H	E
Toronto	114 320 103	—15	20	5
Jersey City.......	003 100 002	— 6	14	4

Hamlin, Shirley and Crompton, Williams; Fischer and Steiner.

Rochester at Syracuse, postponed.

PACIFIC COAST LEAGUE

		R	H	E
Los Angeles	002 014 100 3	—11	18	2
Hollywood	320 020 010 0	— 8	17	0

Osborne, Baker (2), Mallery (5); Gehrman (10) and Land; Erautt, Joiner (6), McLaughlin (9), Smith (10) and Younkers.

		R	H	E
Portland	010 000 110 00	—3	8	1
San Diego	000 020 010 01	—4	7	0

Orrel and Easterwood; Olsen and Salkeld.

(First Game)

		R	H	E
San Francisco	000 400 000	—4	5	3
Oakland	120 110 00x	—5	6	1

Joyce and Sprinz; Pappen and Raimondi.

(First Game)

		R	H	E
Seattle	050 022 000	—9	16	2
Sacramento	000 011 200	—4	12	0

Turpin and Sueme; Polly, MacFaden (2), Fischer (6), Penner (9) and Malone.

(Second Game)

		R	H	E
San Francisco	010 010 1	—[illegible]	8	[illegible]
Oakland	001 000 0	—1	7	1

Gibson and Ogrodowski; Kleinke (2) and Leonard.

(Second Game)

		R	H	E
Seattle	001 100 0	—[illegible]	5	[illegible]
Sacramento	140 101 x	—7	11	2

Elliott, Mollier (3), [illegible] (6) and Benarige; Brazle and Peterson.

SOUTHERN ASSOCIATION

Atlanta, 4; Knoxville, 2.
Birmingham, 8; Memphis, 6 (10 innings).
Nashville, 8; Chattanooga, 2.
New Orleans, 5; Little Rock, 4.

Pirates Defeat Cubs, 6-3, as Sewell Hurls

By the Associated Press

Pittsburgh, May 1.— Rip Sewell, the Pittsburgh Pirates' ace right-hander, held his spell over the Chicago Cubs today as he beat them for the third time this season, 6 to 3.

He had a duel on his hands from Claude Passeau until a heavy attack by the Bucs drove the Cub pitcher from the box in the sixth inning. The first four innings were scoreless.

The 1942 ball was used in the game today and the two clubs celebrated the occasion with a total of 18 hits, the Bucs getting 10 of them.

Chicago	AB	H	O	A	Pittsburgh	AB	H	O	A
Hack,3b..	3	0	0	5	Russell,lf..	4	1	1	0
Stanky,2b.	5	2	5	1	Barrett,rf..	5	1	1	0
N'olson,rf.	4	1	2	0	Fletcher,1b	3	1	9	2
D'sandro,lf	4	1	1	0	Elliott,3b..	4	1	2	1
Becker,1b.	3	0	3	0	DiM'gio,cf.	2	0	4	0
Lowrey,cf.	4	2	4	0	Geary,ss..	3	2	3	2
Merullo,ss.	4	1	1	0	Gustine,ss.	1	0	0	2
H'nandez,c	4	1	7	2	C'carart,2b	4	3	2	2
Passeau,p.	0	0	0	0	Lopez,c...	3	1	3	0
*Martin..	1	0	0	0	Sewell,p..	4	0	2	4
Erickson,p	0	0	0	0					
†Todd....	1	0	0	0	Totals...33	10	27	13	
Totals..35	8	24	9						

*Batted for Passeau in seventh.
†Batted for Erickson in ninth.

Chicago	0	0	0	0	0	2	0	1	0	—3
Pittsburgh	0	0	0	0	2	2	1	1	x	—6

Runs—Stanky, Nicholson, Lowrey, Fletcher, Elliott, DiMaggio, Geary, Coscarart, Lopez. Errors—Hernandez, Fletcher, Barrett. Runs batted in—Lopez, Lowrey (2), Coscarart (2), Elliott, Merullo, Russell. Two-base hits—Lowrey, Russell. Three-base hit—Elliott. Sacrifice—Lopez. Double play—Sewell to Geary to Fletcher. Left on bases—Chicago, 10; Pittsburgh, 9. First base on balls—Off Sewell, 5; off Passeau, 2; off Erickson, 3. Struck out—By Passeau, 1; by Sewell, 1; by Erickson, 2. Hits—Off Passeau, 7 in 5⅓ innings; off Fleming, 0 in ⅔ inning; off Erickson, 3 in 2 innings. Passed ball—Hernandez. Losing pitcher—Passeau. Time of game—One hour 21 minutes. Umpires—Ballanfant, Goetz and Reardon. Attendance—2667.

Departmental Nine Plays Panthers Today

The Departmental baseball team, 1942 Virginia Champs, will open its 1943 season this afternoon at Municipal Stadium in Alexandria with a 3 o'clock game with the Baltimore Panthers of Baltimore, Md. Any one of three good pitchers will work for the hosts. The possible starters are Russell, Day and Butler, the latter a fancy leftie.

PLAY GOLF
Bradley Hills Country Club
Close to Washington
In Bethesda, Md.
Fine Greens—Beautiful Fairways
Lowest Green Fees
Phone Wisc. 1640

Devitt Prep Beats Landon

Bill Kramer and Norman MacDonald yesterday scattered five hits over an abbreviated seven-inning route to hang up Devitt Prep's initial diamond victory of the year, winning over Landon, 14-12. Johnny Boyle, with three hits, and MacDonald, with two, were the leading hitters for the winners, while Jack Leachman had two safeties for Landon.

Devitt tallied five runs in the very first inning but Landon tied it up with three in the first and two more in the third. Devitt put the "clincher" on the game with a big eight-run rally in the fifth. Landon threatened in the seventh, but MacDonald stepped in and put out the fire and save the game for Kramer.

ADD DEVITT—

Devitt	AB	H	O	A	Landon	AB	H	O	A
Foley,1b..	5	1	3	0	Miller,lf...	4	1	0	0
M'D'ld,p,rf	4	2	0	0	Barker,rf..	4	1	2	0
Walker,c..	4	1	12	0	L'chman,1b	3	2	10	0
P'tison,ss.	4	1	2	2	Arnold,1b.	0	0	0	0
Boyle,cf..	4	3	1	0	Sager,ss,p.	1	0	0	0
Bandley,lf	1	1	0	0	S'rson,cf,ss	3	0	0	0
Blurton,2b	4	0	2	0	Loftus,p,3b	3	0	1	2
F'gerald,3b	2	1	1	1	A'mussen,rf	3	0	0	0
Kramer,p.	3	0	0	2	Jackson,p.	3	0	0	0
Watkins,rf	0	0	0	0	Wilson,p..	0	0	0	0
					Brawner,c.	1	0	6	0
Totals..31	8	21	5		Dereaux,2b	5	1	2	1
					Totals...27	5	21	3	

Devitt	5	0	0	1	8	0	0	—14
Landon	3	0	2	0	0	1	6	—12

Runs—Foley, MacDonald (2), Walker, Pattison (2), Boyle (3), Blurton, Fitzgerald, Kramer (2), Bandler, Miller, Barker (2), Leachman (3), Sager (2), Sanderson, Loftus (2), Ammussen. Errors—Walker, Pattison, Blurton, Fitzgerald, Sager (2), Loftus. Two-base hits—Fitzgerald, Foley, Boyle. Double play—Loftus to Devereaux. First base on balls—Off Kramer, 10; off Jackson, 4; off Loftus, 2; off Wilson, 2; off Sager, 2. Hit by pitched ball—By Kramer, 2; by Loftus, 1. Struck out—By Kramer, 12; by Loftus, 1; by Wilson, 2; by Sager, 3. Winning pitcher—Kramer. Losing pitcher—Jackson.

Notes on the Nats

Wynn and Pyle Are Chosen To Pin Down Yanks Today

Early Wynn and Ewald Pyle, a pair of pitchers who have held the Nats' opposition scoreless in the last 30 innings they have worked, will take the mound today against the Yankees in Griffith Stadium's first doubleheader of the season.

A capacity gathering of 30,000 fans is anticipated at the twin bill, with virtually all reserved seats sold in advance. Fourteen thousand unreserved grandstand and bleacher seats will go on sale at the stadium today at 9 a. m.

Manager Joe McCarthy of the Yankees will pitch Ernie Bonham and left-handed Marius Russo against the Nats.

The Nats missed a chance to move into the American League lead yesterday when they lost to the Yankees in the eleventh. If they had won that game coincident with Cleveland's defeat by Detroit, the Nats would be in the lead this morning. Gerry Priddy made it fancy when he took a throw from Johnny Sullivan and routed it to first for a double play on Johnson's grounder in the second inning. . . . Priddy made the catch with his bare hand and in throwing position . . . Joe Gordon's single that drove in two runs for the Yanks in the seventh and put them in the lead, was a lucky sort of blow . . . Gordon tried to stop his hefty swing, and was pleased to see a single float off his bat over second base. . . . The 5000 fans saw the spectacle of the pinchhitter hitting for a pinchhitter in the Nats' half of the ninth. . . . George Myatt batted for Candini to start the inning, but when it became Myatt's turn to hit again as the tenth batter of the session, a left-hander was pitching for the Yanks, and Manager Ossie Bluege sent the right-handed Johnny Marion to the plate. . . . The Nats have played three extra-inning games in the last four days.

Arcadia to Stage Tourney Today

The sixteenth annual Arcadia Husband and Wife Bowling Tournament will take place today in two shifts, the first beginning at 2:30 and the second at 7:30. The winners, who will be awarded a $25 war bond, will be decided by the pair having the highest total pins in five games. There is no entry fee, the only charge being the cost of the games.

BASEBALL TODAY 1:30 P. M.
Double-Header
NEW YORK AT WASHINGTON
AMERICAN LEAGUE BALL PARK

Take Care of that Cold
STAY OVERNIGHT
at RIGGS TURKISH BATHS
15th & G Sts N.W.

Large Stocks of GUNS, CAMERAS and SCOPES
Fishing Tackle and Accessories
NOW AVAILABLE
Budget Plan—1-3 Down
Parker-Whelan, Inc.
827 14th St. N.W. RE. 8282

Fun and Exercise for the Whole Family

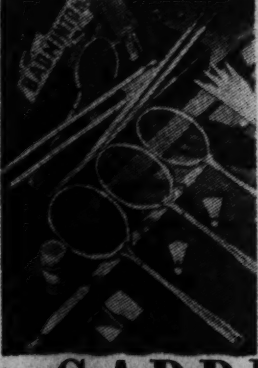

BADMINTON SETS
4 PLAYERS COMPLETE 7.50
Including
• Net • Posts
• 4 Rackets
• 2 Shuttle Cocks
Other sets, $5.00 to $23.50
Rackets, $1.50 to $4.50
Shuttle Cocks, 25c to 55c
GARRISON'S
Toy & Novelty Co., Inc.
1215 E St. N.W. NA. 1586

GRADE 1 TIRES
Come in and Get Guaranteed
GOODYEAR TIRES
• For twenty-seven years more people have ridden on Goodyear tires than on any other kind. That's because you can't beat Goodyear Tires for long wear and trouble-free service. If you can get new tires—and we'll check up on that for you—get our Goodyears.
Get Your Grade 1 or Grade 3 Tires NOW
GOODYEAR SERVICE
Connecticut Ave. and N St. DE. 5700

Fairfax Has Substantial Construction Schedule

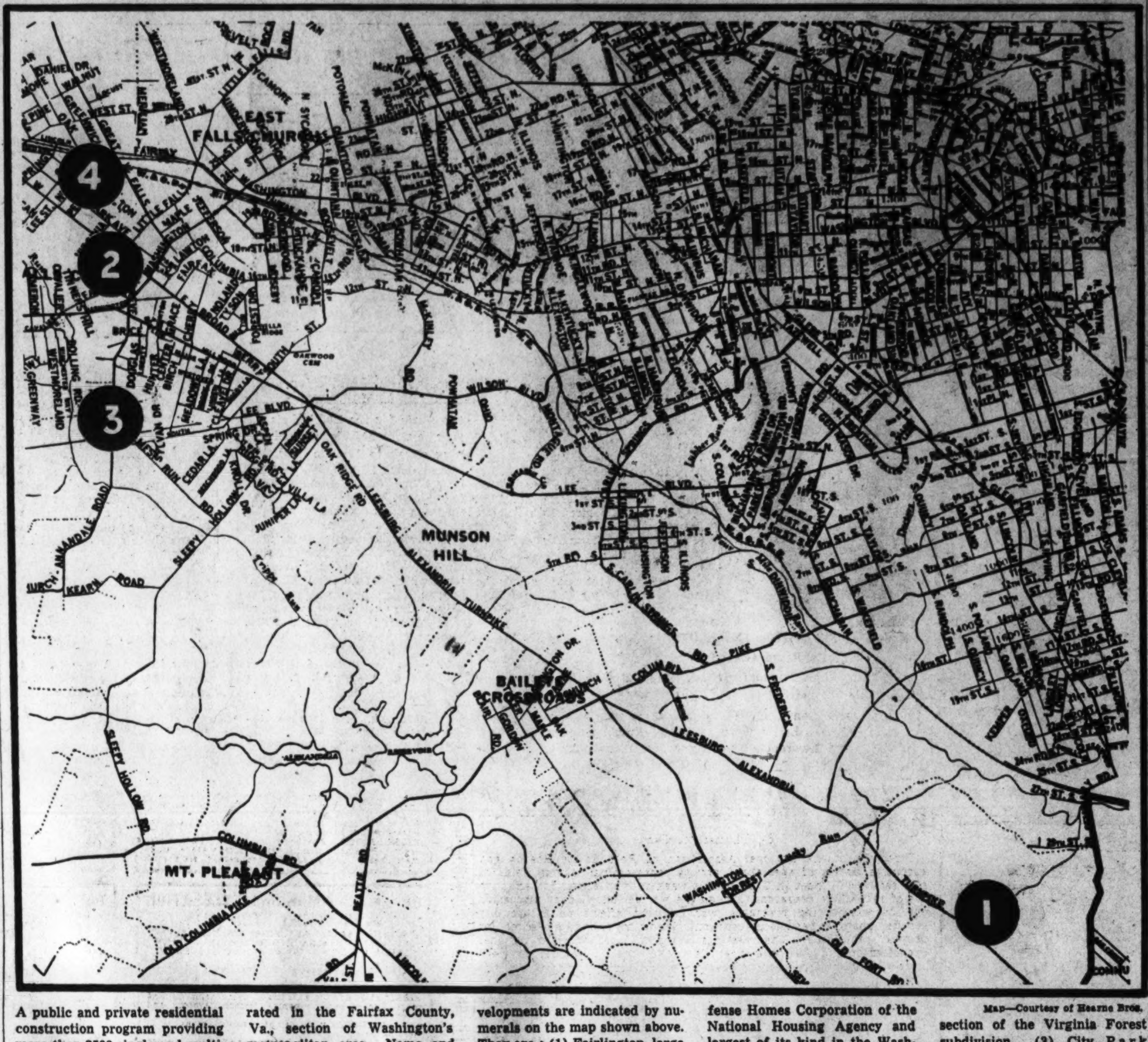

Map—Courtesy of Hearne Bros.

A public and private residential construction program providing more than 2500 single and multifamily units has been inaugurated in the Fairfax County, Va., section of Washington's metropolitan area. Name and location of some of these developments are indicated by numerals on the map shown above. They are: (1) Fairlington, large apartment development of Defense Homes Corporation of the National Housing Agency and largest of its kind in the Washington area. (2) The second section of the Virginia Forest subdivision. (3) City Park Homes. (4) Falls Park Homes.

Many Homes Retain Charm Of Days Gone

This is the third in a series of articles dealing with new single and multifamily residential developments in the Washington Metropolitan area being built to serve its increasing population. The series will describe these projects by name, location and will list church, school, transportation and recreational facilities available to their inhabitants.

Meeting effectively the need for housing in America's vital war administration center, the Washington area, Fairfax County, dwelling place of George Washington, George Mason and other illustrious sons of Virginia, has a substantial construction schedule.

Traversed by three of the principle highways approaching Washington and located almost entirely within the Greater National Capital's area, the county is not only a historic but a most progressive one.

With an estimated population of 60,000, an advance from 40,929 in the 1940 census, this geographic division remains intentionally agricultural, more than half of its land being used for farming. Its dairying and poultry industries are among leaders of the State.

Old Charm Remains

There is charm in the vine-covered walls of houses and buildings in its older neighborhoods, smartness and modernity in its newer subdivisions. Many architects and developers of the more recent communities have given their dwellings a styling that blends with the manor and estate types so prevalent within the county's borders.

Fairfax Court House is the county seat and among other towns are Falls Church, Vienna, Herndon, McLean and West Falls Church. Expanding swiftly, especially in the eastern portion near the District of Columbia, the county is represented in the residential war building program by the Fairlington, City Park, Falls Park, Virginia Forest and Fairhaven developments.

2300 Home Units

First among these is Fairlington, the 2300-unit permanent residential apartment project of Defense Homes Corp. between Leesburg and Seminary Roads. This $14,440,000 operation in behalf of war housing in the Washington territory was planned originally as the largest of its kind in the United States. It is situated within both Arlington and Fairfax Counties.

City Park Homes is at Lee Boulevard and Annandale Road and comprises approximately 50 units. Falls Park Homes, operation of John M. Campbell, Inc., is east of West Street in Falls Church and adjoins Virginia Forest. Ninety-two permits have been issued for this project. A second section of Virginia Forest, development of Roan & Poppelman, is above Falls Church and the intersection of Hillwood Avenue and Lee Highway. Fairhaven, subdivision of Fairhaven, Inc., is near the junction of U. S. Route 1 and Old Mount Vernon Road near the Penn-Daw Hotel.

Schools Overtaxed

Growth of the county in the defense period and war years has overtaxed facilities of its schools, as is the case with other divisions of the metropolitan area, particularly during 1942. Aid other than local must be forthcoming for educational organizations of these localities.

Baileys School, a six-teacher elementary institution at Baileys Crossroads, intersection of Leesburg and Columbia Pikes, is about 2½ miles from the Fairlington development. City Park students would be near Madison Elementary School and Jefferson High School in Falls Church. These schools also would be closest to the Falls Park and Virginia Forest communities. Groveton Elementary School is in the Fair Haven area and Mount Vernon High School is available by bus service. Two elementary and a combination junior-senior high school are contemplated for the Fairlington development.

Falls Church places of worship would serve City Park, Falls Park and Virginia Forest residents. They are Crossman Methodist, 376 North Lee Highway; Columbia Baptist, 383 North Lee Highway; Falls Church Presbyterian, East Broad and East Fairfax Streets; Dulin Chapel Methodist, East Broad and Noland Streets; The Falls Church, Episcopal, East Fairfax Street and Lee Highway; St. James' Catholic, West Broad and North Spring Streets.

According to the Rev. A. P. Williams, superintendent, Alexandria District, Virginia Conference of the Methodist Church, that denomination has been given an allocation by the Commission on Church planning, an interdenominational group established to see that every locality has a church and that no community is oversupplied. With this allocation it is planned to start work in the Fairlington locality as soon as its residents begin occupying apartments there. Dr. Williams said the Methodists have in mind purchase of suitable lots and erection of a building to meet the needs of that community as soon as it seems feasbile to buy and build.

Good Bus Service

By walking to Annandale Road and Hillwood Avenue, City Park dwellers can obtain hourly service over the Lee Boulevard route of Arnold Operated Lines to Ninth Street and Constitution Avenue Northwest, by way of Memorial Bridge, or 10-minute rush-hour and 20-minute nonrush service over Washington and Wilson Boulevard lines to Eleventh and E Streets Northwest via K Street. Virginia Forest residents have hourly service over Lee Boulevard route to Ninth and Constitution over Memorial Bridge. These communities are in 20-cent one-way fare zones.

National Trailways System on its Virginia Stage Lines, operating 16 times a day over Lee Highway, can accommodate travelers between Falls Park Homes, Virginia Forest and Washington. There are regular stops along the route and the one-way fare is 39 cents plus 4 cents tax. Ten-ride commutation tickets are sold at $2.95.

May 15, A. B. & W. Transit Co. will begin operation of morning and evening rush-hour service between Fairlington and the company's Washington terminal at Twelfth Street and Pennsylvania Avenue Northwest, fare being 15 cents one way, with no commutation rates. Effective June 1, a base schedule will be effective and printed copies of it will be obtainable from the company or its representatives.

Fairfax County was named in honor of Thomas, sixth Lord Fairfax. First white men to visit the region were Capt. John Smith and his comrades, who in 1608 explored the Potomac River as far as the falls. This section of Virginia was originally known as the Northern Neck and had been given to Lord Fairfax by royal grant from Charles II of England.

Private Tops Public Housing by a Billion

Private housing as compared with public housing in the wartime program has fared better than was originally anticipated, the Mortgage Bankers Association of America reported yesterday, data assembled indicating a three billion dollar private investment as against approximately two billion of public funds.

The war housing program has now reached a point where private interests can accurately judge for themselves the importance of private housing's role as against public housing and the record clearly shows that the former has done the principal job, is the conclusion of a report by Charles A. Mullenix, president of the association.

Vast Sums Involved

The study was begun March 1 by Mullenix to clear up some of what he termed the apparent confusion existing in the minds of many private builders and mortgage bankers as to just how private interests were faring in the program. Some of them, he said, from available data had concluded that housing financed and built by Federal funds outnumbered that financed and built privately by a two-to-one ratio. The results of the study show, he said, that this is not an accurate picture.

A highlight of the report is that about two billion dollars of Federal funds have been appropriated or alloted for public housing as against at least three billion dollars of private investment in the program.

One of the significant policies disclosed in the report is the statement of John B. Blandford, jr., administrator, National Housing Agency, to Mr. Mullenix that "if the war housing need in any locality is for family accommodations which can be permanently absorbed by the community, and if the private builders can meet necessary war requirements, then we schedule privately financed construction."

"Thus private housing gets the first opportunity to do the job if the housing is permanent and if private builders can meet wartime requirements. But if only temporary housing is needed, housing built and financed with public funds will do the job," Mullenix said.

Backed by Government

Mullenix report includes a late recapitulation of figures compiled for him by the National Housing Agency and which show the present status of the war housing program and which, Mullenix said, reflect the role private builders have played in the effort.

A total o $1,964,303 has been appropriated or alloted since the summer of 1940 for Federal war housing financed by public funds. In addition to direct appropriations by Congress this sum includes borrowings of $55,000,000 by the Defense Homes Corporation and allotments of $274,339,303 from borrowings made pursuant to the housing act as amended. These funds are financing not only the public war housing units thus far completed, but also all other public units now under construction.

As against this program, however, privately financed war housing completed or started, plus the private projects scheduled by the National Housing Agency under the current program, represent an aggregate investment of at least $3,000,000,000, according to the official estimates supplied Mullenix. The present outlook is for additional war housing, both privately and public financed, to meet the needs of war labor migration before July 1 this year.

The report also discloses that in the publicly financed phase of the program, 272,989 units had been completed as of February 28 which includes 195,888 family units, 60,305 dormitory units and 16,796 trailers.

Federal Jobs Temporary

"During the last six months of 1942, of the war housing assigned to the Federal Public Housing Authority, 95 per cent was temporary construction, 3 per cent was demountable and only 2 per cent represented permanent housing. This indicates that the Federal Government is not using public funds to build a large amount of permanent housing which will plague the real estate market after the war and that it is also using wherever possible temporary housing that can be built as quickly as possible."

As a further indication of the temporary nature of the Federal Public Housing Authority's program, this agency is endeavoring where possible to place temporary projects on leased sites rather than purchasing land for them, says the report.

As to the remainder of the war housing program, official figures secured by Mullenix show that there were 150,000 privately finished family dwelling units still to be started as of March 1 as against 130,000 publicly financed units of all types.

"The facts of the study tend to show that private war housing will fare better in the future than in the past. National Housing Agency Administrator Blandford's policy of encouraging private builders to do the housing job wherever possible is encouraging to private enterprise," Mullenix said.

MORTGAGE LOANS
Favorable Rate
FIRST DEED OF TRUST ONLY
GEORGE I. BORGER
643 Indiana Ave. N.W.
NAtional 0350

2nd TRUST NOTES
on any size property
Reasonable Rates
Prompt attention
The AMERICAN COMPANY
807 15th St NA 8032

MORTGAGE LOANS
Best Available Terms
4%—5 and 10 yr. periods
5%—3 and 5 yr. periods
4½%
As low as $6.33 per M per mo. Also $7.50 per M per mo.
NO OTHER CHARGE
Except Title Expenses
MOORE & HILL CO.
SINCE 1900
804 17th St. N.W. MEt. 4100

2nd TRUST NOTES
Reasonable Rates
We Will Buy Second Trust Notes Secured on Improved Property.
NATIONAL MORTGAGE & INVESTMENT CORP.
1312 N. Y. Ave., N. W. — NA. 8833

BE WISE!
NEXT TO BONDS
A LARGE WOODED HILLTOP HOMESITE IN AURORA HILLS IS A GOOD INVESTMENT
FULLY IMPROVED—RESTRICTED CHOICE LOTS, NOW OFFERED ON EASY PAYMENT PLAN — SMALL DOWN PAYMENT. START BUYING NOW WHILE YOU CAN AFFORD IT. WALKING DISTANCE TO NEW NAVY AND PENTAGON BLDGS. WRITE OR ASK FOR BOOKLET.
REALTORS
2301 S. Arlington Ridge Rd., Arlington, Va.

2nd TRUST NOTES
We will buy monthly payment deferred purchase money second trust notes secured on owner-occupied private dwellings.
COLUMBIA MORTGAGE COMPANY
916 Woodward Bldg.
NA. 7936

CLEVELAND PARK
Near Bureau of Standards
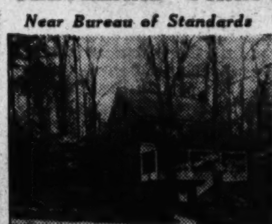
3830 RENO RD. N.W.
5 Bedrooms—3 Baths
Attractive center hall brick Colonial about 6 years old. This home is in excellent condition. All rooms are very large with large closet space. Fully insulated, automatic heat, modern attached garage, large wooded lot.
Open Sunday 1 to 6 P. M.
J. Wesley Buchanan, Realtor
1732 K St. N.W. ME. 1143

Close-in Chevy Chase, D. C.
Ellicott Hills Section
4808 30th Street
Vacant—Immediate Possession
One block east of Conn. Ave. One block south of Ellicott Street. Attractive stone and brick house. Renovized and in excellent condition. Six bright bedrooms, four complete baths, 1st floor lavatory, library, big living room, breakfast room, screened porch overlooking pretty garden. Maid's room and bath, paneled recreation room, coal or oil heat, two-car garage. Quiet refined neighborhood. The price is $23,950.
Sunday, 11 to 6
BOSS & PHELPS, Realtors
(Exclusively)
1417 K Street N. W. NA. 9300

Vacant
102 W. LELAND ST.
Chevy Chase, Md.
1 Block to Conn. Ave.
Spacious house, beautifully redecorated and in perfect condition. 6 bedrooms, 3 baths, good maid quarters, beautiful lot with 102 ft. frontage. Easy terms.
Open Sunday or Call
WI. 5867 or EM. 8822

Where can we find experts to manage our properties?
See WEAVER BROS INC First
WASHINGTON BLDG., DISTRICT 8300
REALTORS SINCE 1888

AN OPPORTUNITY IS AFFORDED YOU TO ACQUIRE WITH OCCUPANCY JUNE FIRST
One of the Better Homes in An Exclusive Section of HISTORIC ALEXANDRIA, VIRGINIA
"The Home Town of George Washington"
THE PRICE IS $25,000
The Building—a brick Colonial, center hall plan with large living room opening on to a sun room, dining room and complete modern kitchen on first floor. There are three good-sized bedrooms and two tiled baths, extra hall or den on second floor. The maid's quarters on the third. A light, clear basement with extra lavatory in the basement; a garage, and the grounds are beautifully landscaped with 145 ft. road frontage. This meager description does not, of course, portray this exceptionally fine home, it being impossible to adequately describe it in print. One has to see it to appreciate the value offered.
THE TERMS OF THIS OFFERING ARE:
Cash $5000 Monthly $200
and one mortgage for the balance to be taken by present owner. The monthly payment to include principal, interest, taxes and insurance. Inspection definitely by appointment only. The street address and exact location will not be given over the phone. Agent will, however, be glad to co-operate with other recognized and licensed brokers who strictly adhere to the code of ethics of our profession.
PHONE—CALL—WRITE
THE M. H. BARRY ORG.
Established Since 1912
2206 Mt. Vernon Ave. Alexandria, Va.
Phones: Alex. 0078 TEmple 2442
"The Old Reliable Office"

OPEN TODAY
2 to 6 P. M.
9400 Columbia Blvd.
Silver Spring, Md.
Unusually attractive 3 bedroom home on a spacious wooded corner lot, located close to schools, stores and transportation.
Immediate Occupancy
Out Georgia Ave. about 3/4 mi. beyond Silver Spring traffic light, left on Hanover St. to our sign.
Robert L. McKeever Co.
Shoreham Bldg. NA. 4750

One of THE MOST ACTIVE SALES FORCES IN WASHINGTON
is clamoring for more property to sell. Call Us For Immediate Action On Your Property In Any Section Of The City, Maryland Or Virginia.
A competent and experienced representative will call and appraise your property at today's full market value without obligation to you.
BEITZELL
1515 K St. N.W. DI. 3100

5 NEW REGENCY HOMES
3 BEDROOMS—2½ BATHS—LIBRARY
SUN ROOM—GARAGE
Payments $69.63 per month
These are the last homes that will be built in Monticello Estates for the duration. They are architecturally excellent, structurally sound and complete in every detail of equipment. This is your invitation to generous living—without extravagance. Prices: $16,500 to $18,500.
EXHIBIT HOME OPEN DAILY—9 A. M. TO 9 P. M.
FURNISHED BY JULIUS LANSBURGH FURNITURE CO.
Directions: Drive over Memorial Bridge, turn left (at Cemetery) on South Arlington Ridge Road and continue past Presidential Gardens to Russell Road, bear right one-half mile on Russell Road to Monticello Estates.
Monticello Corporation
1515 K STREET BEITZELL DISTRICT 3100

4004 49th St. N.W.
Spring Valley
$15,250
Possession in 30 Days
OPEN SUNDAY 11 to 5
Brick Colonial, only 5 years old, close to schools, transportation and stores. Contains living room, dining room, sunroom, breakfast nook, kitchen, 3 bedrooms, 2 baths, paneled club room, built-in garage. Air-conditioned gas heat.
TO REACH—Out Massachusetts Ave. to 49th St., left to 4004.

Army Officer Leaving City
1 Year Old, 3-bedroom, 2½-bath home at
4825 Quebec St. N.W.
Spring Valley
Immediate Possession
OPEN SUNDAY 11 to 5
Stone and white brick construction and situated on a deep, partly wooded lot, this home contains living room, dining room, kitchen, sundeck, screened porch, recreation room with fireplace and built-in garage. Gas air-conditioned heat. Close to schools, stores and transportation.
TO REACH — Out Massachusetts Ave. to 49th St., left to Quebec St., then left to 4825.

Unusual Opportunity
Spring Valley
Rarely is such a delightfully livable home offered for sale, but the owner is leaving Washington.
5106 Tilden St. N.W.
Immediate Possession
OPEN SUNDAY 11 to 5
Located in a lovely environment and close to transportation, stores and schools, it is of white brick, only 4 years old, in excellent condition and contains large living room with fireplace and door leading out on a screened porch, paneled library with adjoining full tile bath, dining room, pantry and kitchen. Four spacious bedrooms with large cedar-lined closets and 3 baths on 2nd floor. Basement contains recreation room with fireplace, maid's room, shower and 2-car garage.
Completely fitted with storm windows and doors. Gas automatic air-conditioned heat. Available immediately.
TO REACH — Out Massachusetts Ave. beyond Ward Circle (at American University) to Fordham Road, turn left to Tilden St., then right to 5006.

For the Finest of Living
Magnificent home enjoying a picturesque site in Washington's finest residential area.
4915 Glenbrook Road
Spring Valley
OPEN SUNDAY 11 to 5
Center-hall plan with spacious rooms, broad semicircular window seat in living room, 3 wood-burning fireplaces, first-floor lavatory, porch off the library, breakfast room, large cedar-lined closets and linen closets; 4 large bedrooms and 3 baths on second floor; 2 bedrooms and bath on third; automatic gas heat.
TO REACH — Out Massachusetts Ave. to Nebraska Ave., turn left, past American University, then bear right at first intersection; 1 block right again to 4915.
Exclusive Listings
(If you wish to sell your home—phone us.)
W. C. & A. N. MILLER DEVELOPMENT CO.
4830 Mass Ave. N.W. OR. 4464

D. C. Ninth in Building First Quarter of 1943

Construction Totals $4,944,000 Compared With $41,001,000 for Same Period of 1942

At end of the first quarter of 1943, Washington stood ninth on a selected list of cities compiled by the Department of Labor and relating to valuation of total building construction for that period. Washington's position at the end of March marked an advance from tenth place on the list February 28, but a recession from third place on January 31. Local building volume for the three months of 1943 was $4,944,000, as compared with $41,001,000 for the same period in 1942. Of the 1943 first quarter figure, $1,622,000 represents Federal construction, as against $35,522,000 of this kind of work in the like period a year ago. Ahead of the National Capital at end of the first quarter were Chicago, heading the roll with $35,213,000 worth of building, and the following cities in order named: New Orleans, Detroit, Philadelphia, Portland, Oreg., Los Angeles, Seattle, and Oakland, Calif.

72 Per Cent Decrease

Dollar volume of building construction started in March in urban areas of the United States showed a 72 per cent decrease when compared with the same month of 1942, Secretary of Labor Frances Perkins reported yesterday. A 72 per cent decline in the value of contracts awarded for Federally-financed building projects in March was accompanied by a similar drop in the value of permits issued for private work, she said.

New nonresidential building valuations dropped 85 per cent, as compared with decreases of 60 per cent in new residential building and 55 per cent in alterations and repairs to existing structures.

For the thirteenth consecutive month total value of building construction work started registered a decline. Between February and March, 1943, the total valuation of building construction fell off 15 per cent. The increase of 42 per cent in permit valuation of private activity failed to offset the 47 per cent decrease in value of Federal contract awards. Valuations for all new nonresidential building dropped 44 per cent, while those for new residential construction and additions, alterations, and repairs registered gains of 1 per cent and 14 per cent, respectively.

15,538 Family Units

Permits were issued or contracts awarded for 15,538 family dwelling units in urban areas during March, 1943. This was 13 per cent less than the total for the previous month and 51 per cent less than in March, 1942.

Private building and repairs in Washington during April amounted to $54,949 in volume, records of District Building Inspector Robert H. Davis' office showed yesterday. This was a decline of $446,783 from March and of $4,090,649 from April a year ago.

• Stone Front!
Unusual Nearby Virginia Opportunity
ONLY $7,450
Five nice rooms, 2 large bedrooms, recreation room, Hollywood bath, de luxe kitchen, automatic air-conditioned heat, deep lot, fenced in yard. Direct transportation to Pentagon Navy Building, Airport or to city.
Immediate Occupancy
Open Sunday 11 to 6
TO REACH—Out Mt. Vernon Blvd. to Bashford Lane (1st street before circle entering Alexandria), right on Bashford Lane to Colonial Ave., left 1 block to houses.
BEITZELL
1515 K St. N.W. DI. 3100

Wanted!
Real Estate Salesman
At this time our office presents an excellent opportunity for an experienced salesman. We can offer many advantages, advertising privileges and full cooperation. Apply to Mr. Valk, Sales Manager.
Thos. J. Fisher & Co., Inc.
Realtors
738 15th St. N.W. DI. 6830

A HOME WITH CHARM

5610 MOORLAND LANE, EDGEMOOR

Situated on over 1/3 of an acre, this lovely stone and clapboard residence contains large center hall, spacious living room, solarium, dining room, pantry, kitchen and 1st floor lavatory. There are 4 bedrooms, 2 baths and sitting room on the 2nd floor. The attic is finished and there is a servant's room and bath in the basement. 2-car attached garage, beautiful level lot. The price is $23,950.

Open For Inspection Sunday 11 to 6 P. M.
TO REACH: Out Wisconsin Ave. to Bank of Bethesda, sharp left on Edgemoor Lane to Glenbrook Rd., right 1 block to Moorland Lane, left to residence.

W. L. Lebling
REALTOR
7240 Wsconsin Ave. WI. 1122

ONLY $200 TO MOVE IN!
Monthly Payments Approx. $59 for 30 Months. Afterwards Approx. $39 Per Month.
•
SALE PRICE
F. H. A. $5575 FINANCING

Landover Hills

Exhibit Home
4112 72nd Ave.
Furnished and Decorated by
Palais Royal
•
OPEN DAILY 2 TO 8 P. M.
OPEN SUNDAY 10 TO 8 P. M.
•

MODERATE IN PRICE—OUTSTANDING IN VALUE

This large-scale project has PAVED STREETS—Sewer—Water—Gas—Electricity, and homes of distinctive design on large wooded lots. 3 large bedrooms, large living room, dining room, kitchen, full concrete basement.

Out Bladensburg Road to Peace Cross, turn right to Annapolis Road (Old Defense Highway, Route 50) 2.5 miles to property.

WARFIELD 6278

Meadowbrook, Inc.—Monroe Warren, Pres.
Builder and Developer of
ARLINGTON FOREST • FAIRLAWN VILLAGE

Distinguished Presentations in Northwest Washington

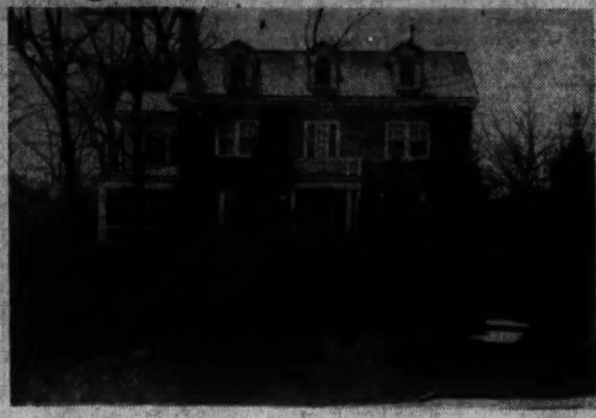

Post Staff Photos

These homes are being shown by the office of J. Rupert Mohler, jr. At the left is 3036 Woodland Drive Northwest, in Massachusetts Avenue Park. At the right is 4449 Hillbrook Lane Northwest, in Spring Valley

Northern Virginia Realtors Hold Meeting

More than 200 members and guests of Arlington-Alexandria-Fairfax Real Estate Board attended a buffet supper meeting of that organization last Thursday night at Washington Golf and Country Club. Shown here (from left) are Daniel E. Ragalie, secretary of the board; Henry E. Price, assistant secretary, National Association of Real Estate Boards; N. C. Hines, president of the board, and Lawrence W. Douglas, Commonwealth attorney

The Week in REAL ESTATE

By Thomas M. Cahill

Directors of the National Association of Real Estate Boards and executive bodies of specialized groups representing various fields of real estate will meet in Chicago this week to map action for effective use of real estate resources through the war period. Under discussion will be war-housing pressures, war industry, effects on future city growth, changes needed in rent-control administration, measures for postwar rebuilding. The meetings, bringing together eight national executive boards, will be held at the Drake Hotel. Cyrus Crane Willmore, St. Louis, president of the Association will preside at the central meeting, that the association's directors May 7.

Col. John J. O'Brien, in charge of the Army's real estate operations, and John J. Courtney, head of the Navy's real estate work, will meet with the governing council of the American Institute of Real Estate Appraisers to discuss technical questions arising in valuation of the hundreds of millions of dollars' worth of lands and buildings which the Government is acquiring for war purposes. With them will be Hardy Jacobs, chief appraiser for the Army's program, and Lieut. Comdr. Frank P. Cahill, heading the Navy's appraisals. The meeting, with Institute President William MacRossie, New York, leading the discussions, is set for May 6.

Bear Heads A. F. A.

The Association of Federal Architects, at its annual meeting last week elected Albert G. Bear president for the year 1943-44. Mr. Bear, well known among Government architects, is a graduate of the University of Pennsylvania and has been connected with the technical division, costruction service of the Veterans Administration for the last 15 years. He succeeds J. J. McMahon, jr., of the Public Buildings Administration.

BEAR

Marshall Shaeffer was elected vice president and Florian Elliott, secretary. W. E. Groben, B. A. Howes, C. H. Irwin, E. M. Kilerlane, F. H. Mahlman, H. W. Meakin, J. H. Morrisey, W. A. Reick, F. J. Ritter, M. Scheingarten and D. W. Twiddy were elected to the board of directors.

The association, now in its seventeenth year, has a membership of more than over 400, composed architects in Government service throughout the entire country.

Y.M.C.A. Building

The new $700,000, 11-story Young Men's Christian Association Building at Eighteenth and G Streets Northwest is nearing completion. The srtucture, which will add 231 rooms, was designed by A. R. Clas, architect, and constructed by Charles H. Tompkins Construction Co. Reservations for the new rooms are nearly double the amount of the space available, according to "Y" officials.

First and third floors of the new structure are now occupied by the Airlines War Training Institute and the second floor houses the new "Y" Health Club, which has 6150 square feet. With the new building, the "Y" has more than 500 dormitory rooms. L. W. DeGast, general secretary, said the building will probably be dedicated later this month.

Four Licenses Issued

Last week the Real Estate Commission issued a license as a broker to Merle Hoover, Rockingham, The Plains. A license as a business chance broker was issued to Christos A. Geamelas, 702 Ninth Street Northwest. License as salesmen were given Marion W. Caywood, 4830 Massachusetts Avenue Northwest, and Howard A. Thomas, 1736 Vermont Avenue Northwest.

An application for a license as a salesman was received from Richard P. Fleming, 808 North Capitol Street, and one for a license as a broker, from Matthew P. Lucas, 1006 N Street Northwest.

W. B. C. Meeting

Senator Joseph Hurst Ball of Minnesota will be the speaker at the next luncheon meeting of Washington Building Congress, May 10, at the Mayflower Hotel. His topic will be "Postwar Planning." The first public address which he made as a Senator was at a Building Congress dinner just two years ago. As a member of the Truman Committee and as one of the four Senators who introduced a postwar planning bill in the Senate, he has been much in the news lately. So members are looking forward to hearing what he will have to say on a topic which is second only to the war in importance.

BALL

$500,000 Month

Boss & Phelps, realtors, report sale of 34 home properties in the District of Columbia, nearby Maryland and Virginia during April, aggregating approximately $500,000 in value.

Horse Breeder Buys Whitlock Farm

Robert L. McKeever Co. has sold for Harry T. and Beulah Whitlock the 38½-acre Whitlock Farm on Old Baltimore Road between Norbeck and Norwood, Md. George M. Mullins of Minnesota, the purchaser, will use the property for breeding and sale of Palomino horses.

The tract, well-watered and nicely contoured, is enclosed by painted wide-board fence and contains 8 acres of woodland. The house, although approximately 100 years old, has been completely modernized throughout. The grounds immediately surrounding it are landscaped and include a rock garden and boxwood. There is also an outside barbecue fireplace.

Protects and Beautifies
ANCHOR FENCES
RERRALL-JASPER CO.
12th St. & Brentwood Rd. N.E.
Michigan 3211.

Mortgage Loans
Property Management
Insurance
Tyler & Rutherford, Inc.
1726 H Street N.W.
RE. 5245

REILLY
Hugh Reilly Company, NA 1703
1334 New York Ave. N.W.
2.95 GAL. DUPONT 95c QT.
"SPEED-EASY"
PAINTS
OVER WALLPAPER

The Week in Business

Fisk Tire Co. Names New Distributor

Harry Malasky, of Capitol Tire Distributing Co., located at 8527 Georgia Avenue, in Silver Spring, Md., has been appointed distributor for Fisk Tire Co. in the District of Columbia and vicinity.

Mr. Malasky operated the Better Tires Co. in Washington for the past ten years. Associated with Capitol Tire Distributing Co. as commercial manager is William Deavers, who has had ten years' experience in local retail markets. Tire stocks at the Silver Spring location are ample and should care for requirements of local auto users.

Back From Florida

Mr. and Mrs. Martin Isen have returned from a two months' visit at Miami and Key West, Fla.

FAIRHAVEN
ONLY $200 DOWN
Government and Warworkers
• LIVING ROOM
• MODERN KITCHEN *With Breakfast Nook*
• Bright BEDROOMS
• Bath • City Sewer
• ATTIC SUITABLE 2 EXTRA ROOMS

FAIR HAVEN, INC., TEmple 5200
To Reach: Fair Haven is located 1½ miles south of Alexandria, Va., on Richmond Highway (Route No. 1), just a 25-minute drive from Washington. BY BUS—take A. B. & W. Alexandria bus at 12th and Penn. Ave. N.W.. Change at Alexandria to Fort Belvoir bus and get off at Fair Haven.

IMMEDIATE POSSESSION

GREATLY REDUCED
MASSACHUSETTS AVENUE PARK
VACANT
3102 CLEVELAND AVE. N.W.
FIRST FLOOR: Large reception hall, double drawing room, dining room across rear of home, modern kitchen, butler's pantry, lavatory.
SECOND FLOOR: 3 bedrooms, 2 baths, glass enclosed heated sleeping porch.
THIRD FLOOR: Two bedrooms, bath, ample closet space. Basement, maid's room, storage space, automatic heat. Also 2-car detached garage, slate roof.

CHEVY CHASE, D. C.
3971 HARRISON ST. N.W.
FIRST FLOOR: Large entrance hall, living room, dining room, kitchen, breakfast room, pantry.
SECOND FLOOR: 3 bedrooms, 2 baths, sun porch.
THIRD FLOOR: 2 finished rooms, running water, large cedar closet. Also gas heat, 2-car garage, slate roof.

ON A COMMANDING ELEVATION OVERLOOKING THE CITY
A LOVELY BRICK RESIDENCE IN THE FINEST SECTION OF MASSACHUSETTS AVENUE PARK! TRULY A DISTINGUISHED AND ARISTOCRATIC NEIGHBORHOOD.
3036 WOODLAND DRIVE N.W.
VACANT
FIRST FLOOR: Entrance hall, living room, dining room, kitchen butler's pantry, library, lavatory and large screened porch.
SECOND FLOOR: 4 master bedrooms, 3 baths, large sleeping porch.
THIRD FLOOR: 1 large bedroom and bath, 1 other large room.
BASEMENT: Servant's bedroom and bath, laundry, furnace room and 2-car built-in garage. There is on Otis elevator from the basement to the second floor

THIS CORNER BRICK HOME ENJOYING A CLOSE-IN DOWNTOWN LOCATION AND EXCEPTIONAL CONVENIENCE TO EVERY DESIRABLE FACILITY
1644 21st STREET N.W.
VACANT
FIRST FLOOR: Large center hall, dining room, living room, kitchen, three fireplaces, large closets.
SECOND FLOOR: Three bedrooms, 2 baths.
THIRD FLOOR: Three bedrooms, 2 baths. Other features include basement bath, new G. E. automatic air-conditioned heat.

THIS STUNNING ENGLISH-TYPE RESIDENCE LOCATED IN EXCLUSIVE SPRING VALLEY AND PRICED FAR BELOW ITS ORIGINAL COST
4949 HILLBROOK LANE
FIRST FLOOR: Center entrance hall, living room with fireplace, leading onto large screened living porch; bright dining room, paneled den with open fireplace and built-in bookshelves, lavatory, kitchen, butler's pantry, utility pantry.
SECOND FLOOR: 4 large bedrooms, 2 baths; several large closets.
THIRD FLOOR: 2 bedrooms, bath and cedar closet.
BASEMENT: Large paneled recreation room with open fireplace leading onto terrace; 4-car built-in garage, storage room, laundry, automatic heat, lavatory.
To Reach: Out Mass. Ave. to 49th St., left to Hillbrook Lane, right to home
ALL THE ABOVE PROPERTIES OPEN TODAY, SUNDAY, 11 TO 6 P.M.
For further information call this office today between 11 A. M. and 6 P. M.
J. RUPERT MOHLER, JR. Realtor
1223 Connecticut Ave *Exclusive Agent* NA. 4080

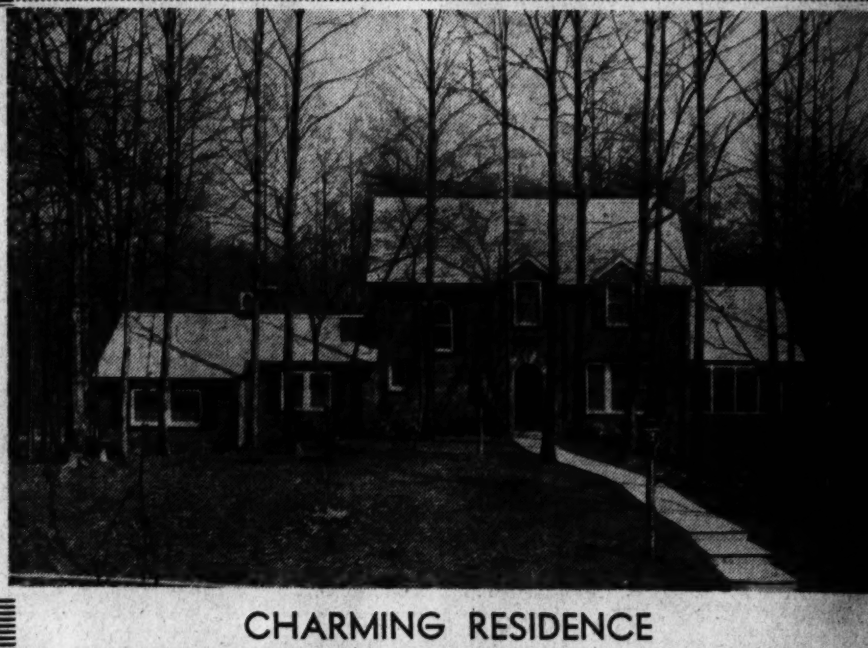

CHARMING RESIDENCE
OF 4 BEDROOMS and 3½ BATHS
IN WOODLAND SETTING OF 1 1-4 ACRES
FURNISHED OR UNFURNISHED

This fine brick colonial home, about 1½ years old, sits atop a grassy knoll, nestled among dozens of hardwood trees and beautiful dogwood. Situated in one of the finest and newest restricted residential areas of nearby Virginia, it is approximately a 20-minute drive to downtown Washington. Regular bus service is nearby.

The first floor plan consists of a 27x15 living room with colonial fireplace; long entrance hall, 16x12 dining room, studio den finished in knotty pine with corner fireplace and ½ bath; 16x15 bedroom with full tile bath; 13.6x8 kitchen with breakfast bar, and extra-large screened side porch. On the second floor is a master bedroom with private bath and 2 other large bedrooms with full bath. There is also a paneled recreation room with bar and an attached garage. Outdoor fireplace, flagstone terrace, fluorescent lighting in baths and kitchen, Venetian blinds. Best of pre-priority materials used throughout.

PRICED AT $24,950 UNFURNISHED
OR $27,500 FURNISHED

CALL US FOR AN INSPECTION TODAY

THOS. G. MAGRUDER
REALTORS
2051 WILSON BLVD., ARLINGTON, VA.
CH. 3131 GLebe 3434

Col. Cain's Dog Awarded 'Best' At Club Show

DOGS, from Page 2.

large number of new entries, will vie for the trophies.

SUMMARIES
Sporting Breeds

POINTERS—Best of breed won by Beacon's Game Lad, owned by Leo A. Dunn, Glen Mills, Pa.

CHESAPEAKE BAY RETRIEVERS—Best of breed won by Native Shore Brant, owned by Eugene V. Weems, Washington, D. C.

ENGLISH SETTERS—Best of breed won by Lem of Blue Bar, owned by C. N. Myers, Hanover, Pa.

GORDON SETTERS—Best of breed won by Champion Blakeen Saegryte, owned by George W. Thompson, Towson, Md.

IRISH SETTERS—Best of breed won by Knightscroft Erin Elan, owned by Knightscroft Kennels, West Nyack, N. Y.

SPANIELS (solid color American type cocker)—Best of breed won by Champion Nonquitt Nola's, owned by Mrs. R. Kenneth Cobb and Florence L. Brister, Huntington Station, Long Island, N. Y.

SPANIELS (parti-color American type cocker)—Best of breed won by Nonquitt Nowanda, owned by Mrs. Henry A. Ross, Norristown, Pa.

SPANIELS (English type cocker)—Best of breed won by Shikar Wyn's Sentinel, owned by Giralda Farms, Madison, N. J.

SPANIELS (English springer)—Best of breed won by Edgelea Toughy, owned by E. T. Wolford, Washington, D. C.

Hound Breeds

AFGHAN HOUNDS—Best of breed won by Champion Rudiki of Prides Hill, owned by Mrs. Marion Foster Florsheim, New York, N. Y.

BEAGLES (over 13 inches and not exceeding 15)—Best of breed won by Amawalk Whip, owned by Wallace Delancy, Ossining, N. Y.

BORZOI—Best of breed won by Count Chris of Eys Farm, owned by Richard Bralove, Washington, D. C.

DASCHUNDS (SMOOTH)—Best of breed won by Bencelia's John, owned by Bencelia Kennels, Alexandria, Va.

GREYHOUNDS—Best of breed won by Windholm Polar Bear, owned by Windholme Kennels, Islip, Long Island, N. Y.

NORWEGIAN ELKHOUNDS—Best of breed won by Champion Boreas of Stonewall, owned by Mrs. Barbara Thayer, New Britain, Pa.

WHIPPETS—Best of breed won by Champion Meander Graven Image, owned by Miss F. Julia Shearer, Locust Dale, Va.

Working Breeds

BOXERS—Best of breed won by Champion Gavotte of Mazelaine, owned by Mrs. Laurence Anthony Slesinger, Hewlett Bay Park, Long Island, N. Y.

BRIARDS—Best of breed won by Champion Madilon des sa Blonnieres of Irhamont, owned by Irhamont Kennels, Ridgefield, Cann.

COLLIES (ROUGH)—Best of breed won by Champion St. Adrian Blue Donack, owned by Mrs. H. W. Nichols, jr., Philadelphia, Pa.

DOBERMAN PINSCHERS—Best of breed won by Emperor of Marienland, owned by Lieut. Col. Lambert B. Cain, Washington, D. C.

GERMAN SHEPHERDS—Best of breed won by Giralda's Camille, owned by Giralda Farms, Madison, N. J.

GREAT DANES—Best of breed won by Ridgelands Rudolph, owned by Mrs. W. W. Foshay, Washington, D. C.

SAMOYEDES—Best of breed won by Snow Skipper, owned by Harry Elmer Fake, Washington, D. C.

SHETLAND SHEEP DOGS—Best of breed won by Champion Cock o' the North O'Page's Hill, owned by Mr. and Mrs. A. R. Miller, Scarsdale, N. Y.

ST. BERNARDS—Best of breed won by Darwin Julianna, owned by Dalakay Kennels, Ashton, Md.

Terrier Breeds

AIREDALE TERRIERS—Best of breed won by Maralec High Tone, owned by Maralec Kennels, Westport, Conn.

BULL TERRIERS (white)—Best of breed won by Million Dollar Butcher Boy, owned by Elizabeth Ann Habecker, New York City.

CAIRN TERRIERS—Best of breed won by Bethcairn Fiery Bairn, owned by Mrs. Jere B. Mackle, Washington, D. C.

FOX TERRIERS (smooth)—Best of breed won by Champion Heathside Hurricane, owned by Mr. and Mrs. W. Holden White, Chagrin Falls, Ohio.

FOX TERRIERS (wire)—Best of breed won by Champion Hallwyre Hi-Hatter, owned by Forest N. Hall, Upper Marlboro, Md.

IRISH TERRIERS—Best of breed won by Champion Hunter's Moon, owned by Martha G. Hall and Milton H. Bird, Bethesda, Md.

KERRY BLUE TERRIERS—Best of breed won by Champion Sirarno Impertinent Lady, owned by Sirarno Kennels, Rye, N. Y.

SCHNAUZERS (Standard)—Best of breed won by Chad von Nibelungenhort, owned by Donald and Ritalee, Baltimore, Md.

SCOTTISH TERRIERS—Best of breed won by Cedar Pond Camille, owned by Relgalf Kennels, Rye, N. Y.

SEALYHAM TERRIERS—Best of breed won by Van Winkle Witchery, owned by Mr. and Mrs. E. Pennington Meyer, West Englewood, N. J.

WELSH TERRIERS—Best of breed won by Champion Flornell Rare-Bit of Twin Ponds, owned by Mrs. Edward P. Alker, Great Neck, Long Island, N. Y.

Toy Breeds

CHIHUAHUAS—Best of breed won by Champion Bedford's Gay Lady, owned by Mrs. A. A. Bedford, Union, N. J.

PAPILLONS—Best of breed won by Cricket of Dulceda, owned by Capt. and Mrs. A. L. Donahew, Alexandria, Va.

PEKINGESE—Best of breed won by Ace's Little Ace, owned by Miss Helen E. Samuel, Arlington, Va.

POMERANIANS—Best of breed won by Champion Pomwin's Red Rarebit, owned by Wil-Pom-Ken, Fredericksburg, Va.

Nonsporting Breeds

BOSTON TERRIERS—Best of breed won by Capt. Kid Boots IV, owned by Mrs. Jesse Thornton, Towson, Md.

BULLDOGS—Best of breed won by Champion Roblin Lady Trixie, owned by Mr. and Mrs. J. W. Walker, Oakmont, Pa.

CHOW CHOWS—Best of breed won by Dai Fu King of Glenmont, owned by John G. Anderson, Silver Spring, Md.

DALMATIANS—Best of breed won by Reigate-Miss Springtime, owned by Dr. Charles La Salle, Cumberland, R. I.

FRENCH BULLDOGS—Best of breed won by Berbay Paula, owned by Berbay Kennels, Washington, D. C.

POODLES (miniature)—Best of breed won by Blakeen Eldorado, owned by Blakeen Kennels, Stamford, Conn.

POODLES (standard)—Best of breed won by Champion Blakeen Luzon, owned by Blakeen Kennels, Stamford, Conn.

SCHIPPERKES—Best of breed won by Al-Har-Bros. Sabu, owned by Mr. and Mrs. Harvey J. Brown, Mount Rainier, Md.

OBEDIENCE TRIAL CLASSES, Novice Class "A"—Won by Jetta's Dinah Mine, owned by Miss Margaret Kubel, Washington, D. C.

OPEN CLASS "B"—Won by Midi of Glarandall, owned by Dr. William R. Compton, Towson, Md.

BEST DOG OF SHOW—Won by Emperor of Marienland, owned by Lieut. Col. Lambert B. Cain, Washington, D. C.; bred by Marshall Webster.

BEST LOCAL DOG OF SHOW—Won by Champion Blue Dan of Maple Lawn, owned by Capt. Harold W. Galseen of Arlington, Va., and Lansing, Mich.

OFFICIAL NOTICES 5

NOTICE OF DISSOLUTION OF PARTNERSHIP—Notice is hereby given that the partnership heretofore subsisting between Lawrence L. Childs, Virgil A. Light, and Spencer Shearer, heretofore carrying on business as welders at 2401 Homewood and 2336 Kirk Avenues, Baltimore City, under the style or firm name of L. & S. Welding Company, has been dissolved by mutual consent so far as concerns the said Lawrence L. Childs who retires from the said firm. All debts due to and owing by the said late firm will be received and paid respectively by Virgil A. Light and Spencer Shearer, who will continue to carry on the said business in partnership under the style or firm name of L. & S. Welding Company. Dated the 28th day of April, 1943. VIRGIL A. LIGHT, SPENCER R. SHEARER. 30,1,2,3,4,5,6

BUSINESS SERVICE 9

BUSINESS SERVICE
Directory
TO POST READERS:
If you wish Business Services not listed here, call Miss Crawford, who will be glad to help you.
NA. 4200

ALTERATIONS AND REPAIRS
COMPLETE SERVICE for all types of remodeling and repairs, including necessary drawings, permit, etc. Capital Products Co., 1220 Conn. ave. ME. 4531

CAMERA REPAIRS
CAMERA REPAIRS
FULLER & d'ALBERT, INC.
10th St. N.W. NA. 4712.

CARPENTRY
ALL kinds carpentry work—remodeling, recreation rooms, furniture, partitions and chicken houses. RE. 1947.

BUSINESS SERVICE 9

CEMENT STONE WORK
SPECIALIZING in stone walls, cement work, all kinds; flagstone. JERRY, AT. 9266.

ELECTRIC REPAIRS—WIRING
ELECTRIC irons, fans, all elec. appliances repaired, guar. 1210 H st. ne. LI. 5835.

GARAGES BUILT
SH. 1191 Garages built complete.$189 MR. JAMES PROCTOR.

LEATHER GOODS—REPAIR
G. W. King, Jr. Saddlery, Trunks, etc 511 11th St. N.W.

MATTRESS RENOVATING
$3 UP STEIN BEDDING CO. 1224 12th St. N.W. ME 1315 $3 UP

MOVING AND HAULING
A. C. WHITE MOVING LINES. LOW RATES TO AND FROM NEW YORK, CHICAGO, MIAMI, NEW ORLEANS, ALL WAY POINTS. ME 1986

PAPERING AND PAINTING.
PAPERING AND PAINTING. A-1 work—Call Mr. Beckett. LI. 1657.

RADIO REPAIR—SERVICE
ANY RADIO REPAIRED
Regardless of condition. Honest prices. Estimate free. As near as your phone. MID-CITY RADIO SHOP NA 0777.

REFRIGERATION REPAIRS
PROMPT SERVICE ON ALL MAKES.
Park Radio & Refrigeration Co., DU. 5300.

WASHINGTON MUSIC CLUB
WASHINGTON Music Club orchestras and musicians for all occasions, at prices you can afford to pay. FR. 1258 aft. 5 p. m.

The Washington Post
CLASSIFIED ADVERTISING LOCAL RATES

For Washington and Points Within 25 Miles of the District of Columbia.
The following rates are for consecutive insertions:

Rates per line. Words.	Lines	22c 1 time	20c 3 times	18c 7 times	15c 15 times
10	2	$.44	$1.20	$2.52	$4.50
15	3	.66	1.80	3.78	6.75
20	4	.88	2.40	5.04	9.00

Cash rates for Situations Wanted ads are one-half of the above rates.
The one-time rate applies on skip ads or irregular insertions. Minimum ad is 2 lines. 1 time, 44c.

OUT-OF-TOWN RATES.
Ads from points more than 25 miles from the District of Columbia, are: 1 time, 30c per line; 3 times, 29c per line; 7 times, 27c per line; 15 times, 25c per line. Count 5½ words of 6 letters each to a line.

Cancellation Orders or Correction before insertions (excepting Death Notices) cannot be made unless ordered before 6 p. m. daily or 3:30 p. m. Saturday for Sunday.

Phone NAtional 4200
Ask for an Ad Writer

LOST & FOUND 10

LOST YOUR RATION BOOK?
A 3-Time Ad in The Post Complies with the Ruling Now in Force in Most Boards.
CALL MISS MACK
NA. 4200

CAMERA KODAX 620 Sr. in brown carrying case; Sun., Apr. 18, Beltsville Research Center or George's Restaurant, Nebraska and Conn. nw. Ph. WO. 1720, Ext. 377.

CAT Black and white, female; strayed Tuesday, vicinity Kaywood Gardens; answers to "Pinky." Reward. WArfield 0716.

COCKER SPANIEL PUPPY BROWN MALE; COLLARLESS. NAME "TWIDGETT." VIC. 44TH ST. NW. REWARD. WO. 8951.

COIN PURSE, small, black and gold; lost Wednesday. Liberal reward for return of pin in purse. CO. 4187, WO. 3141.

COSTUME pin, rhinestone; lost Friday eve. bet. Washington Hotel and The Stables or taxi. Reward. EM. 0513. eves.

DOG—Medium-sized brown fox-like female, bushy tail, white feet; name 'CheChe.' ME. 4465. Margaret Montgomery.

GAS-RATION BOOK A, issued to George Borkowski, 3753 Jenifer st. nw.

GAS-RATION BOOKS A and B, issued to David Sherry. TA. 4963.

GAS-RATION BOOK A, ISSUED TO ROBERT E. DAVIS, GERMANTOWN, MD.

GAS-RATION BOOKS A AND C, issued to James Henry Stevenson, 1214 Girard st. nw. AD. 5142.

GAS ration book A, issued to E. A. Rice, 2357 North Fillmore, Arlington, Va.

GAS ration book T issued De Atley Ridgely, Box 60, Landover, Md. HI. 0141-W before 8 a. m.

GAS RATION BOOK C ISSUED TO COL. JUAN JONES PARRA, 3228 KLINGLE RD. AD. 0154 OR WO. 8434.

GAS-RATION BOOK A, issued to Comdr. R. S. McIver, 4219 West Leland st., Chevy Chase, Md. WI. 7163.

PIN, gold, West Point "G. O. Jr." inscribed on back; Reward. OR. 1710

RING—Eastern High, year of '42; initials E. C. A.; lost in the Penn Theater, 9 p. m., Thursday; sentimental value. FR. 7623.

SABLE NECKPIECE, 2 SKINS, ABOUT 2:30 P.M., SATURDAY, NEAR DUPONT CIRCLE. REWARD. CALL AD. 0700, EXT. 204-C.

SUGAR and war ration books, issued Minnie Manns, 45 Que st. nw., and Eleanora Lee, 1439 T st. nw. EM. 3412.

SUGAR ration book issued Lewis E. Brotz, 306 Summerset rd., Baltimore, Md. UN. 3445. WA. 9200.

SUGAR RATION BOOK issued to Frederick Lee Freeman, jr., 153 Reilly ave., Coral Hills, Md. HI. 0815-J.

SUGAR-RATION BOOK, issued to John Samuel Earman, 3805 W st. se. GLebe 4400.

SUGAR RATION BOOK issued to Edith Marie Ploca, R. F. D. 1, Berwyn, Md.

SUGAR-RATION BOOK, issued to Bessie O. Wilbourn, 805 Greenwood ave., Takoma Park, Md. SLigo 9895.

SUGAR-RATION BOOK; Betty J. Arnett, 123 Randolph pl. nw. HO. 1492.

SUGAR RATION BOOKS, issued Frances P. Van Colt, 24 East 93rd st., New York City, N. Y., and Herman Van Colt, 4925 N. Washington Blvd., Arlington, Va., present address 1707 N. Troy st., Arl., Va.

WALLET, containing $80 and streetcar pass, near California and Conn. ave. Marie Smith, HObart 5164. Reward.

WAR ration book issued to Ella Moore, 1742 7th st. nw. HO. 4042.

WAR ration book No. 2. Mabel Mathews, 952 R st. nw.

WEDDING RING
Plain gold; lost Thursday. Initials L. B. T. Reward. DU. 1000, Ext. 812.

WIRE-HAIRED TERRIER, female; lost Wednesday. NO. 8122.

WRIST WATCH, lady's Gruen, gold, engraved "L. H. F., 1939." Reward. GLebe 6900, Ext. 8, Room 225.

WRIST WATCH, small, gold, set with diamonds, Normandie make. Reward. DU. 6726, after 6 p. m., weekdays, all day Sunday.

$66 CASH lost between 14th and 16th sts on You st. nw. Reward. Mrs. Neeley or David Parker, 2001 16th st. nw., Apt. 604. NO. 2363.

SMALL white male dog with black ear and spot on head; part Spitz; collar, no identification. Reward. WI. 6252.

LOST—Ration books No. 2, Lula Owen Butler, Dorothy Gene Butler, Doris Mae Owen. Address 1332 Vermont ave. nw., Apt. 6, Washington, D. C.

LOST—War ration book 1 issued to Eleanor Lester, Whitfield rd., Lanham, Md.; Betty Griffin Parr, 133 Perkins st., Melrose, Mass. WA. 7278.

LIBERAL REWARD
Red corded silk bag, containing billfolds, cash, important papers, ration books (gas, A; sugar, war); Clara, Thomas N., George N., James W. Sheriff and Wilson Duncan, Oxon Hill, Md. Locust 693-J.

Liberal Reward
Brief case, brown leather, containing song books, 7th st. bet. R and S, Tuesday night. 927 15th st. nw. Call NA. 1162 until 5; WO. 7171, evenings.

LIBERAL REWARD
Lady's brown purse, valuable diamond ring and diamond wrist watch, cash, personal check, keys, bank book and savings account books, four ration books, bus transportation pass, other valuables. Mrs. Nellie C. Groves, 310 Woodland Terrace, Alexandria, Va. TEmple 2117.

REWARD—Small gold pin with imitation topaz stone set in ring of gold leaves with 4 seed pearls, April 27 in Pentagon Bldg., Capital Transit bus, or vic. 23rd and C or Florida nw. Sentimental value. James C. Simpson, 2139 R st. nw. HO. 7000.

LOST AND FOUND 10

LIBERAL REWARD
5-SKIN FUR NECKPIECE on Georgia-Alaska bus, about 7 p. m., Friday. SH. 3226.

REWARD
1 shield shaped clip pin, contains crystals along 2 sides, set with 16 baguettes and 62 round diamonds; lost between Georgetown and Union Station, April 24th.
R. R. RUNKLES
ME. 0316 or GE. 5790.

REWARD
Wrist watch, yellow gold, Bulova; Friday a. m., Lamont st., Irving, Sherman ave. AD. 9235 or RE. 7400, Ext. 4599.

REWARD
Small spitz type dog, white, with black and brown markings; answers to name "Fluffy;" female. WAr. 1721.

FOUND—Cocker spaniel, female; Delaware 1943 license tag. Black and white. OL. 6450.

FOUND—Bicycle, 22-in.; vicinity Rock Creek Park. Call before 9 p. m. MI. 0644.

FOUND—Bicycle, boy's, jr. size, near Calvin Coolidge High School. RA. 3394.

FOUND—Wire-haired terrier, brown face, white and black markings, male, little lame. TA. 1554.

PERSONALS 11

NURSE has vacancy in her home, for invalid or aged. SLigo 0297.

NEED EXTRA MONEY?
Only requirement is that you be employed. It costs nothing to investigate. Just phone CLIFF PEARSON, CH. 3224.

A-1 MASSAGE, by man, experienced; home service only. Appointment only. AD. 0129.

HEMORRHOIDS (piles) eradicated by my own method; result effective for a lifetime or money back. Write for booklet. No drugs. No surgery. Dr. Sommerwerck, 1365 Columbia rd. AD. 6388.

DOES your fur coat need remodeling? You must have responsible skilled furrier. See Philips of Paris, 1732 Wisconsin ave. MI. 0749.

DR. H. W. JOHNSON, DENTIST.
False teeth repaired while you wait. Room 602, Westory Bldg., 605 14th st. nw.

WIDOWER desires comfortable living quarters in pvt. home or bachelor apt. Breakfast optional. Employed in War Dept. RE. 6700, ext. 71931, office hours.

EMPLOYED WOMEN — NEED EXTRA MONEY? You can get it, on your own signature at low rates. Call MISS WHITE, American Finance Co., MI. 6510.

PHONE Miss Woodward, SHepherd 3680, if you are in need of a loan up to $300 at 2 per cent per month on your signature.

LADIES!—Youth and beauty are priceless! Increase the efficiency of your favorite face cream by applying with KLAY-KRYSTAL. Does what your fingers cannot do. KLAY-KRYSTAL lasts indefinitely; is an ornament to your dressing table. Sold exclusively by MARITA DELORES, Inc., Nine Mile Road at Stop 38, Richmond, Va. Write us.

LADIES' HATS that are different, made to your order; in straws, felts, materials. Flower hats, veilings, flowers. Clever remodeling, blocking, trimming, cleaning. Low prices. VOGUE HATS, 737 13th st. nw.

FEET, LEGS HURT?
Examination without cost or obligation with this ad any day this week. No knife or metal arch supports used; manipulation and oscillation only. DR. MILLER, 1755 N st. nw.

EASE THAT TIREDNESS
IMPROVE YOUR HEALTH
CORRECT YOUR POSTURE
- Scientific corrective exercises to suit your own particular need.
- Prescribed by Hermann C. Lauritzen, former Catholic University trainer and pupil of Niels Bukh, outstanding Danish physical culturist.
- Non-strenuous exercises for men, women and children.
- Classes or private lessons.
- Cool, light, airy gym.

Lauritzen Gymnasium
1703 L St. N.W. EX. 0174
After 6, WA. 4169

INSTRUCTIONS 13

AVIATION—Welding, Diesel, drafting, blueprint reading, aircraft and engine course. Private flying instruction. WASHINGTON TRADE SCHOOL, INC. 140 Que St. N.E. DU. 1578.

LEARN ELECTRIC ARC
and acetylene welding. Day and evening classes.
BOMBARD & WEINMAN
1358 Florida Ave. N.E. AT. 6818.

WELDING
Men Wanted Immediately—
DON'T WAIT! START NOW!
Be ready in 7 to 10 weeks to do your part in one of the Essential Defense Industries. Our graduates are making from $40 to over $100 per week. No previous experience necessary.
Individual instructions on modern machines. Easy payments—Free placement service.
Day and Night Classes.
Also courses in Diesel engines, aircraft engines and drafting.
Washington Trade School, Inc.
140 Que St. N.E. DU. 1576

HELP, MEN 16

Men—If you don't find your position in the Help Wanted Column today, place a "Situation Wanted" Ad in The Post. A 2-line ad costs only 22 cents.

ADVERTISING SALESMEN
Experience in newspaper, radio or specialty helpful; good speaking voice necessary as all contacts are made by phone from our office, no canvassing or soliciting; good earnings on commission and bonus basis; permanent work. Call Mr. Finney, DIstrict 3374, for appointment.

ASSISTANT JANITOR
Apt. bldg., $80 mo.; 7 a. m. to 6 p. m. 1 day off each week and every other Sunday. Phone MI. 4770.

AUTO MECHANIC, $55
Experienced. Permanent. Miss Fox
PERSONNEL SERVICE
1311 G St. N.W. NA. 2114.

BARBER WANTED—$50 guarantee; steady. 1344 G st. nw.

BARBER—Amer., 1st class; no license req. 930 So. Fillmore st., Arl., Va. OX. 2336.

BARBER MANAGER; good propositioin. RAndolph 6712. One for Sunday

BARBER, $50 guarantee for 8 wks., 8:30 to 6 hrs., 5½ day wk. Carne Barber Shop, Riggs Bank Bldg., Dupont Circle. NO. 0760.

BARBER WANTED
44-hr. week; $40 guarantee; no license required. Apply Sunday. Apt. 8, 2544 14th st. nw.

BARBER (COLORED)
White trade, day or night work. Robinson Barber Shop, 829 14th st. nw.

BARBER SHOP PORTER
Good salary. 829 14th st. nw.

BARBERS WANTED FOR STATLER HOTEL
CALL LI. 5731 BETWEEN 8 A. M. AND 4 P. M. FOR APPOINTMENT.

BOOTBLACK, presser, tailor, shoemaker; good pay; steady jobs. Apply Economy Valet Service, 3602 14th st. nw.

BOYS
White, about 16 years, mechanically inclined, for various duties in service department of office machine company; run errands, assemble machines, etc. Car pass furnished. 1319 F st. nw., Room 605, 5 to 6 p. m.

BUSBOYS (White)
Part or full time. Lunch or night work. Excellent working conditions. Apply
MAYFAIR RESTAURANT
527 13th St. N.W.

CLOTHING salesmen with uniform experience; good salary; position permanent. Livingston, 908 7th st. nw.

COMMERCIAL SALESMEN
$200 to $300 mo.; expr. calling on dealers; age 25-40. Miss Day.
Personnel Service, 1311 G

HELP, MEN 16

Chauffeur-Houseman
Middle-aged colored man; $25 week. Reply immediately. CO. 3010.

COUNTERMAN
EXPERIENCED.
$35 PER WEEK.
WEAVER'S RESTAURANT
5914 GEORGIA AVE.

DELIVERY BOYS
Deliver orders on bicycles; steady work. Argonne Market, 1813 Columbia Rd. nw.

DINNER COOKS (2)
11 A. M. to 8 P. M. Apply
RED CIRCLE
No. 1 Mass. Ave. N.W.

DRIVERS (2)
White or colored, experienced furniture movers; good pay; steady position; war essential work. Apply at once. 639 New York ave.

DRIVERS SALESMEN
$50 week (10); permanent. Miss Fox.
PERSONNEL SERVICE
1311 G St. NA. 2114.

DRUG CLERKS—Good pay, 8-hour day, 6-day week, vacation with pay. Apply at any Peoples Drug Store or at employment department, 77 P st. ne.

Drug Salesmen Wanted
Real opportunity with a future open to producers with experience in sales of ethical drugs to doctors. Company sells complete line of pharmaceuticals, biologicals, biochemicals. Salary and expenses or commission. Requirements, actual drug sales plus pharmacy or medical training. Write, giving education and draft status. Reply Box No. M-232, Washington Post.

EDITOR, associate, trade paper or general magazine experience preferred; aviation background desirable. Excellent opportunity for advancement with progressive, well established organization. State age, draft status, salary. Write Box M-231, Washington Post.

ELEVATOR MAN
All night work. J. Leo Kolb, Inc., 1237 Wisc. ave. nw.

ENGINEER
5th CLASS
HIGH PRESSURE EXPERIENCE
GOOD WAGES
SHORT HOURS
ROOM, MEALS AND LAUNDRY.
Apply Engineer, 3720 Upton St. N.W.

HOUSEMAN—Colored, for All States Hotel, 514 19th st. nw.

HOUSEMAN—Permanent work. Experience necessary; $82.50 month. See Mr. Sparshott, 2701 14th st. nw.

INDUSTRIAL engineer, production; $300-$500 month; postwar future; real opportunity. Miss Day,
PERSONNEL SERVICE
1311 G. NA. 2114.

INSTRUMENT MEN.
$200-$250, plus overtime; elec., mech. or chemical engineering education; exper. general plant equipment. Miss Day,
PERSONNEL SERVICE
1311 G St. NA. 2114.

INVESTIGATORS, $200.
(Exper.), (5). Perm. Miss Fox, Personnel Service, 1311 G.

INVESTIGATORS, $50
At once. Miss Dodge,
BOYD'S, 1333 F St. N.W.

MAN
for contact dept. Must be able to meet public. Start about $45 wk. Advancement. Room 205, 1427 Eye nw.

MEN, not eligible for military service, to learn mechanical dentistry; excellent opportunity; good working conditions. Interview Sunday, 2 to 4 p. m. Rothstein Dental Laboratories, 1722 Eye st. nw.

MEN, white, to work in shipping dept. Apply 9-11 a. m.
CAPITAL CIGAR & TOBACCO CO., INC.
463 EYE ST. N.W.

MEN
Armour Sausage Factory
Exper. not necessary. Pay while learning.
APPLY TO MR. BOCK
501 12TH ST. S.W.

MERCHANDISE MAN.
$40-$50 week. Chain store exper. Age 35. Miss Day, Personnel Service, 1311 G.

MESSENGER, $1200
OFFICE OF HIGH GOVT. OFFICIAL.
ADAMS AGENCY, 204 Colorado Bldg., 14th and G Sts. N.W.

OFFICE AND CREDIT MANAGER.
$200 to $300 mo. Training course free. Miss Day, Personnel Service, 1311 G.

ORDERLIES (SETTLED), WHITE OR COLORED; MEALS AND LAUNDRY. 3720 UPTON ST. N.W. (TAKE FRIENDSHIP HEIGHTS CAR).

Painters and Paperhangers
First class. Apply 2310 Rhode Island ave. ne.

PAY ROLL CLERK, $40
Experienced (5). Miss Dodge.
BOYD'S, 1333 F St. N.W.

PERSONNEL MGR., $350
Essential industry. Gentile. Miss Dodge,
BOYD'S, 1333 F St. N.W.

PHARMACISTS
Permanent positions, good starting salary, rapid advancement. Apply
WHELAN DRUG
208 BOND BLDG.,
14TH AND NEW YORK AVE.

PHARMACISTS
6-day week. Good pay. Excellent working conditions. Vacations with pay. Opportunities for advancement. Apply to Mr. C. B. Aldrich, Peoples Drug Stores office, 77 P st. ne.

PHOTOGRAPHER
Experienced portrait operator. $50 week. Apply Anton's, 729 11th st.

PLUMBER
Experienced in jobbing work. WI. 4656.

PORTERS—DISHWASHERS
No experience needed. Good pay. Raise after short period. 48-hour week. Apply at any Peoples Drug Stores, or 77 P st. ne.

PORTRAIT PRINTERS
Must be experienced.
ALSO DARKROOM MEN
Apply GOLDCRAFT PORTRAITS
716 13th St. N.W

REAL ESTATE SALESMAN—Splendid opportunity with liberal guaranteed salary to man of integrity and ability. Do not phone
W. C. & A. N. MILLER DEVELOPMENT CO.
4830 Mass. Ave. OR. 4464.

RETAIL SALESMEN
Men who are experienced in selling men's clothing and furnishings can earn high salaries and commissions in selling the finest clothing and haberdashery the world produces. Excellent opportunity for future in one of Washington's finest establishments. Ideal working conditions. Union hours. Permanent position. Apply by letter in full detail or in person.
LEWIS & THOS. SALTZ
1409 G St. N.W.

SALESMEN
Can you stand making $1,000 per mo.? Are you willing to put in the effort to do this? We are swamped with prospects who should buy our protection before they need it. If you have a car and a successful, honorable selling record, drop in and have a chat with us. Fort Lincoln Cemetery, Bladensburg rd., at District Line.

STENOGRAPHERS-TYPIST
$150-$175 mo. (10). Miss Day, Personnel Service, 1311 G.

HELP, MEN 16

SHIRT PRESS OPERATORS
UNDERWEAR PRESS OPERATORS
APPLY PALACE LAUNDRY
9th & H Sts. N.W.

STOCK CLERK
Must have driver's permit. Good opportunity for advancement. Atlantic Electrical Supply Co., 923 11th st. nw.

STORE DETECTIVE—Large local department store requires the service of a capable, experienced man (over draft age) for the store protection service. Answer, giving full details of experience, to Box 759, Washington Post.

STORE MANAGER, $300
To place in training; auto experience preferred. Miss Day,
PERSONNEL SERVICE
1311 G (next Epiphany Church)

TRUCK DRIVER
White. Night work. GE. 8488.

UPHOLSTERERS
Bring tools ready for work Monday a. m. Good salary and advancement to right mechanics. Apply 1235 10th st. nw. Do not phone

WAITERS, COLORED
Excellent opportunity for high-type men to earn good wages in exclusive restaurant.
WEARLEY'S RESTAURANT
418 12th St. N.W.

WANTED in essential industry, wood workers and workers in hand forming metals. Also apprentice metal workers, draft-exempt. Apply J. E. Hanger, Inc., 221 G st. nw., between 8 and 10 a. m.

NATIONALLY KNOWN MANUFACTURER wants representative to call on industrial plants with maintenance and production item. Product established and recognized by largest defense plants. Must have industrial experience and free to travel. Write Box M-209, Washington Post, giving full particulars and past experience.

MEN
White, age 18-50. High school education preferred.
Draft deferred
Plant Workers and Truck Drivers
Rapid advancement
High's Ice Cream
1326 Half St. S.E.

Plumbers
Plumbers' Helpers
Wanted in
District and Virginia
Call Adams 2500
Apply
2209 Channing St. N.E.

Bar Porter
Dishwashers
Fry Cook
Apply Mr. Rosenberg
Ambassador Hotel
14th and K Sts. N.W.

—PORTERS—
COLORED
For Air Line, ages 30-65; draft deferred. No experience necessary. No one considered presently engaged in defense work.
Apply Monday
8:30 A. M. - 4:30 P. M.
Personnel Dept., Hangar No. 4
PENNSYLVANIA CENTRAL AIRLINES
Washington Nat'l Airport

PORTERS
(Colored)
Excellent working conditions and good pay for dependable middle-age men.
Apply Personnel Office
O'DONNEL'S GRILL
1207 E St. N.W.

JANITOR
Colored
- 35 to 50 years of age
- Steady job
- Good pay

2125 G St. N.W.

PORTERS
Immediate Employment in Apartment Buildings
Excellent Opportunity
Good Working Conditions
Apply Mr. Beall, 9 to 12 A. M.
CAFRITZ CO.
1404 K St. N.W.

FURNITURE FINISHER
Apply
Lansburgh's Service Building
South Capitol and P Sts. S.W.

HELP, MEN 16

Elevator Operators
Men—White
Deferred or Over Draft Age
Apply in Person
Timekeeper's Office
Mayflower Hotel

AWNING HANGERS
And Helpers
STEADY WORK
EXCELLENT PAY
40-HOUR WEEK
Apply
Morrison Awning Co.
1130 4th St. S.W.

DEPARTMENT HEAD
for
SPORTING GOODS
MONTGOMERY WARD & CO.
Alexandria, Va.

LOBBY PORTER
Employment Office
WILLARD HOTEL

JOB INSTRUCTOR
Airline needs man,
Aged 30 to 40
Good Education
Experience handling personnel to conduct war training course.
Good Salary
Must be Deferred
Apply
Hangar No. 2
T. W. A. Airlines
Washington National Airport

LAUNDRY
Wash Room Help
Colored Men
Apply
Laundry
Mayflower Hotel

Display Manager
AND
Assistant Display Manager
MONTGOMERY WARD & CO.
Alexandria, Va.

Laborers
Full or part time
Steady work. Good pay.
Cedar Hill Cemetery
Southeastern end of Penn. Ave.

LABORERS
Long Job
Good Wages
Apply
Defense Housing Project
4800 Nichols Ave. S.E.
Transportation from Nichols Ave. and Chesapeake St. to job will be furnished at 8 A. M.

Salesmen Wanted
by
Colgate Palmolive Peet Co.
Soap Department
Serving retail grocery trade, an opening in one of our sales units in the District of Columbia, and several adjoining counties in Virginia, presents an opportunity for an ambitious, intelligent man who wants a good connection.
Prefer applicant living in Washington, D. C., or immediate adjoining suburbs in Maryland or Virginia.
Reasonable salary, plus bonus.
Automobile supplied.
Applicants should give full details, age, married or single, number of children, draft status, education, previous sales experience (if any), and previous business connection.
Write Box M-226
Washington Post

HELP, MEN 16

USHERS
17 or Over
Apply after 11 A. M.
Loew's Capitol
THEATER

AT ONCE
MEN
Ages 18-40 Years
for
FACTORY WORK
ONE WEEK DAYS—
ONE WEEK NIGHTS
No Experience Necessary
Excellent Working Conditions
Apply
900 Franklin St. N.E.

OFFICE BOYS
MESSENGERS
Opportunity for Advancement
BRITISH MINISTRY OF SUPPLY MISSION
1107 16th St. N.W.
Apply All Week
Employment Office Hours: Monday through Friday, 9 to 6—Saturday, 9 to 1.

- Porters
- Firemen Porters
- Elevator Operators

Good Opportunity
BRITISH MINISTRY OF SUPPLY MISSION
1107 16th St. N.W.
Apply All Week
Employment Office Hours:
Monday Through Friday, 9 to6—
Saturday, 9 to 1

HOUSEMEN
(Colored)
Good Working Conditions and Highest Wages.
Apply in Person
Housekeeper,
Hotel Washington
15th and Pa. Ave. N.W.

SERVICE STATION
ATTENDANTS
YOUNG MEN
16 up to 50
BY LARGE CORPORATION
START $100 MONTH AND COMMISSION
REGULAR SALARY INCREASES
UNIFORMS FURNISHED
NO SUNDAY OR NIGHT WORK
Lord Baltimore Filling Stations, Inc.
2025 14th St. N. W.

HERE
IS OUR STORY
COME IN AND TELL US
YOURS
We Will Teach You
A NEW BUSINESS
PAY YOU WHILE WE TRAIN YOU AS
COUNTERMEN
FLOOR MEN COOKS
KITCHEN WORKERS
RAPID PROMOTION; PAID VACATIONS
8-HOUR DAY
AGE IS NO BAR
We Simply Request the Right to Qualify for Physical Fitness
HOURS AND LOCATIONS TO SUIT YOU
Apply
THOMPSON'S
9th and E Streets N.W.

Capital Transit Company
Needs Men
To Qualify As
Street Car—Bus Operator
Street Car Conductors
Traffic Checkers
Cashiers, Guards & Helpers
Experience Not Necessary
Training Paid For
APPLY IN PERSON WEEKDAY MORNINGS
CAPITAL TRANSIT CO.
36th and Prospect Avenue N.W., Georgetown
Take Route No 20, Cabin John Street Car to the door

HELP, MEN 16

Subscription Salesmen
We have a very attractive proposition for canvassing salesmen. No age limit. Part time or full time. Apply Mr. Abernethy, 4th floor, The Washington Post, between 10:30 and 12:00 A. M.
Phone ORdway 1657 after 8:00 P. M.

Relief Man
Colored
With Switchboard Experience.
3220 Conn. Ave. N.W.
Inquire Resident Manager or Call WO. 0764

HOUSEMEN
AND
PORTERS
Over Draft Age or Deferred.
Apply Housekeeper
Harrington Hotel

Men's Wear Salesman
Experienced.
$37.50 Per Week Guaranteed. Present man earns about $50 weekly.
Eiseman's
F St. at 7th

DISTRICT MANAGER
Man with car to manage newspaper home delivery routes for The Washington Post in metropolitan area. Experience not necessary. Permanent position. Opportunity for advancement. Call Mr. Mackay, 4 to 8 p. m., WOodley 7192, for appointment.

CARPENTERS
FOR
STORE FIXTURES & REFRIGERATORS
REFRIGERATION MECHANICS
(Service & Installation)
APPLY
KOGOD-DUBB
1711 14th St. N.W.

Continued on Following Page.

HELP, MEN 16

Continued From Preceding Page.

CHAUFFEUR
1-2 Good Reliable Delivery Men
Must Know City
Apply
Blackistone
1407 H St. N.W.

Draftsmen
Essential war work
Experienced in aeronautical and mechanical drafting preferred. Write stating age, draft status, education;; also present position and salary expected.
P. O. Box 209 Hyattsville, Md.

Salesman
EXP. NOT NECESSARY
For men's clothing and furnishings
Willing to train young man and pay during training period
Permanent Position
Top Salary
Clothing Sales Experience Not Essential
Regal Clothing Company
711 7th St. N. W.

STORE PORTER
COLORED
Must be neat, intelligent and courteous.
Pleasant Working Conditions. Remuneration According to Ability.
See Mr. Stokes
P. J. NEE CO.
1106 G ST. N. W.

WAR WORKERS NEEDED
BY A LARGE
Pacific Northwest Coast Shipyard
Ages 18 to 55
★
Transportation Advanced!
Attractive Wages Offered
According to skills and shift assignments. Work week 48 hours—time and one-half for work in excess of 40 hours
CONSTRUCTION MECHANICS ALL CRAFTS
(Previous shipbuilding experience not essential)
★
Immediate Complete Living Facilities Available for All Men Employed
Men having draft status 1-A, 2-A or 2-B will not be considered. Applicants must bring draft registration and classification and social security cards.
Workers employed full time in war industry will not be considered.
INTERVIEW TIME:
Company representative will interview applicants daily 8:30 a. m. to 5:30 p. m.
APPLY
U. S. Employment Service War Manpower Commission
501 K ST. N. W.

HELP, MEN 16

Helpers for Wash Room
Also
Porters
Apply Mr. Trittipoe
Tolman Laundry
5248 Wisconsin Ave. N.W.

Drivers—2
White
Good Opportunity
Report
Forman, Inc.
1460 Okie St. N.E.

HELP, MEN 16

Floor Steward
Yard Man
Apply
Steward
Willard Hotel

Countermen
For Essential Work
16 to 60—Good Pay
Call Little Tavern Office
9 A. M. to 4 P. M.—SL. 6600

MEN We Need Your Help MEN
To feed war workers in cafeterias located in Federal Government buildings. Cooks, bakers, dishwashers, bus employes and storeroom men.
Experience Not Necessary. 48-Hour Week
Annual Leave. Bonus for Regular Attendance
Excellent Opportunity for Advancement
Apply
8:00 A.M.-4.00 P.M. 1119 21st St. N.W.

PART-TIME WORK
Earn some extra money to pay your income tax or buy War Bonds. Help in the war effort by learning to operate a streetcar or a bus or by working as a streetcar conductor. Experience not necessary.
We teach you and pay you while learning.
Need 100 men able to report for work weekdays between 6 a. m. and 7:30 a. m. and then work for several hours. Also 50 men able to report between 3 p. m. and 4 p. m. and work at least 3 hours at a time.
Apply in Person Weekday Mornings
CAPITAL TRANSIT CO.
36th & Prospect Ave. N.W., Georgetown.
Take Route No. 20, "Cabin John" Streetcar

Greyhound Lines
HAS OPENINGS FOR
Men Looking for Steady Employment With Attractive Wages
Mechanics' Helpers
Body Men's Helpers
APPLY GARAGE SUPERINTENDENT
1345 New York Ave. N.E.

MEN
For Daytime Milk Routes
Steady Work, 6 Days a Week
Paid During Training Period
Average Weekly Salary
Over $50 Per Week
After Learning Routes
Apply in Person to Mr. Early, Room 321
Do Not Phone
CHESTNUT FARMS DAIRY
26th & Pa Ave. N.W.

MAINTENANCE MECHANICS
One year's experience with machine tools or equivalent in training. Must be able to operate lathe, milling machine and shaper.
$41.60 Per Week to Start
Rapid Advancement
ALSO NEED MECHANICS
Apply
900 Franklin St. N.E.

HELP, MEN 16

RELIEF NIGHT MAN & SWITCHBOARD OPER.
Large downtown apt. house. Good salary for steady man. Hours 10 p. m. to 7:30 a. m. See resident manager, The Croydon, 1818 17th st. nw.

AVAILABLE POSITIONS
PUBLICATIONS PRODUCTION MGR. Exp. graphic arts, printing, $300 to $350.
ACCOUNTANT, EXP., SALARY OPEN.
BOOKKEEPER, COST CLERK, $50.
ATLAS AGENCY, Atlas Bldg., 9th & F Sts.

WEEK-END WORK BOYS OVER 17
White, for bicycle lot attendants; also full time. Apply 738 9th st. nw.

HELP, WOMEN 18

Women—If you don't find your position in the Help Wanted Column today—place a "Situation Wanted" Ad in The Post. A 3-line ad costs only 22 cents.

AIRLINE offers career in Traffic Department; qualifications, pleasant telephone voice, ability to learn quickly and neat appearance. Call Miss Davis, EX. 4000.

APPOINTMENT CLERK
Young lady with experience preferred. Apply 2301 4th st. ne. Telephone NO. 9707.

BARMAIDS
To pour straight drinks, later to mix drinks. Sundays off. Good wages and meals.
APPLY IN PERSON.
MAYFAIR RESTAURANT
527 13TH ST. N.W.

BEAUTY OPERATOR—Experienced, nice hours; pleasant working conditions. Apply 1333 F st. nw. Phone NA. 8930.

BEAUTY OPERATORS, 2
$35 per week, bonus arrangement, qualifications not necessarily that of an all-around operator; 3 days 9 to 6, 3 days 11 to 8, lunch period one hour.
Apply
LA PORTON BEAUTY SHOP
4239 9TH ST. N.W. TA. 3636.

BEAUTY OPERATORS
Highest salary paid; steady position. Apply 2301 4th st. ne. Telephone NO. 9707.

BEAUTY OPERATORS
2 OR MORE. GOOD SALARY AND 50% COMMISSION. GOOD HOURS.
APPLY IN PERSON.
HEADS, 1327 F ST. N.W.

BEAUTY OPERATORS FOR COLLEGE PARK SHOP; TOP SALARY AND PERCENTAGE OF PROFITS. CALL WA. 9777.

BOOKKEEPERS—TYPISTS
Payroll typist, $1,740 yr.
Bookkeeper-typist-clerk, $1,970.
Comptometer opers., $35.
BKPR. mach. opers., $35 wk. up.
See Miss Knight.
PERSONNEL SERVICE
1311 G St. NA. 2114.

BUS GIRLS, DISHWASHERS
Washington Restaurant Association, 2003 Eye st. nw. NO FEES.

CAFETERIA WORKERS
(COLORED)
SCRUB WOMEN
DISHWASHERS
POT WASHERS
KITCHEN HELPERS
NO NIGHTS OR SUNDAYS.
APPLY
HOUSE OF REPRESENTATIVES RESTAURANT.
U. S. CAPITOL

CASHIERS, $140
Age 25-30 (5). Miss Reed.
PERSONNEL SERVICE
1311 G Street N.W.

COLOR ARTIST
for portrait studio. Paid while learning. Goldcraft Portraits, 716 13th st. nw.

COOK
DISHWASHER
WAITRESS
APPLY 1731 CONN. AVE. N.W.

COUNTER GIRLS
DAY OR EVENING WORK.
18-45 Years of Age.
Good Starting Salary
Quick Promotion
NEDICK'S
1305 E St. N.W.

DR. & DENTAL ASS'T.
CLERKS.
PRACTICAL NURSES AND ASSISTANTS.
TOP SALARIES. MISS REED.
PERSONNEL SERVICE
1311 G. NA. 2016

ELEVATOR OPERATOR
for evening shift, hours 3:30 to 12 midnight; must have license; permanent work. Apply manager, 2701 14th st. nw.

GIRL
White, for soda fountain; night work, 6-1; $25 week. Shoreham Hotel Drug Store, Conn. ave. and Calvert st.

LAUNDRY WOMEN
SETTLED, SHORT HOURS; 5½-DAY WEEK; MEALS AND UNIFORMS LAUNDERED. APPLY 3720 UPTON ST. N.W. (TAKE FRIENDSHIP HEIGHTS CAR).

MAIDS
COLORED, GOOD PAY, MEALS AND UNIFORMS LAUNDERED. APPLY 3720 UPTON ST. N.W. (TAKE FRIENDSHIP HEIGHTS CAR).

MASSEUSE, experienced; full or part time. 1429 P st. nw, second floor.

PRACTICAL NURSES
FOR WASHINGTON HOME FOR INCURABLES, WISCONSIN AVE. AND UPTON ST.; PERMANENT OSITIONS; ATTRACTIVE QUARTERS AND MEALS PROVIDED. SALARY $55 PER MONTH FOR 48-HOUR WEEK. TELEPHONE WO. 3720, OR SEE MRS. VINER, SUPERINTENDENT.

RECEPTIONIST
for nationally known dancing school. Experienced in meeting public, accurate; part or full time; good salary, pleasant contacts. For interview call DI. 2460, Monday, 10 to 5.

SALAD WOMEN (2)
11 A. M. to 8 P. M. Do not phone. Apply
RED CIRCLE
NO 1 MASS. AVE. N.W.

SALESLADIES
FOR FINE GIFT SHOP
CAPITAL GIFT SHOP
815 PENN. AVE. N.W.

SECRETARY-STENOG.
young, ambitious; intelligence more important than experience; permanent position with established law firm; excellent conditions, interesting work. Write Box 760, Washington Post, or telephone DI. 8747.

STENOGRAPHER, $164
TYPIST, $145
RE. 3477.

STENOGRAPHER, IN ARLINGTON, VA.; GOOD SALARY. CALL CH. 8401.

STENOGRAPHER, $135
Legal; experience not necessary.
ADAMS AGENCY.
204 Colorado Bldg. 14th and G.

STENOGRAPHERS, $30-$45
Stenogs., hotel, $150 mo.
Stenos., 5-day week; $35.
Stenos., sec'y, Capitol; $2,000-$3,000.
Stenos. (25), beg. and exper.; $30-$50.
See Miss Young.
PERSONNEL SERVICE
1311 G, next Epiphany Church.

HELP, WOMEN 18

SECRETARY-STENOGRAPHER FOR BRANCH OFFICE OF CHEMICAL COMPANY.
ALTERNATE SATURDAY OFF.
CALL DECATUR 3100

STENOGRAPHERS, $200
Aviation. Miss White.
BOYD'S, 1333 F ST., N.W.

STENOGRAPHER
General office work, permanent position with liberal salary and good working hours.
JOSEPH DE YOUNG, INC.
1306 F St. N.W.

TELEPHONE OPERS.
Oper. secretarial board, apt., $90.
P. B. X. oper., apt., $90.
P. B. X., hotel, $100.
Night oper. and relief oper., openings.
Temp. and perm. positions in offices, hotels and apt. houses. See Miss Page.
PERSONNEL SERVICE
1311 G N.W. (Next Epiphany Church.)

TYPIST, SPANISH, $150
Translation. Miss Black.
BOYD'S, 1333 F ST., N.W.

WAITRESS (WHITE)
Excellent earnings, days or evening work.
CHILD'S RESTAURANT
600 North Capitol St., Near Union Station.

WAITRESSES
9 p. m. to 6 a. m. Do not phone. Apply
RED CIRCLE
No. 1 Mass. Ave. N.W.

WAITRESSES.
WHITE.
Experience not necessary.
Good Pay—Good Tips.
SHERRY'S GRILL, 3568 14TH ST. N.W.

WOMEN (WHITE)
FOR CAFETERIA
SANDWICHES
SALADS
STEAM TABLE
KITCHEN AND COUNTER JOBS
NO NIGHTS OR SUNDAYS.
APPLY
HOUSE OF REPRESENTATIVES RESTAURANT.
U. S. CAPITOL

WOMEN, WHITE (TWO)
Soldering, assembly, or other light factory experience will be helpful. Should be neat workers and not over 35. Call HO. 2476, ask for Mrs. Mantel.

WOMAN
To work in grocery store; hours 12-8. Pleasant working conditions. Salary open. Apply in person.
PARK ROAD MARKET
1432 Park Rd. N.W.

WOMEN — COLORED
to work in wholesale cleaning plant. No experience necessary.
REGAL CLEANERS
612 M St. S.W. (Rear).

WRAPPERS—Full or part time; no experience necessary. Housewives with a little extra time on their hands welcome. Salary while learning. Apply at Personnel Office, fourth floor, The Hecht Co., F st. at Seventh.

YOUNG LADY to give exercises with music, 4:30-7:30 p. m. 1429 P nw., 2nd fl.

2 HOUSE MOTHERS wanted in school for sub-normal children; physical care of children, mending and light cottage work; $50 month. Write Hill Top School, Jessup, Md.

OPPORTUNITY
Young lady, experienced in fire and casualty insurance office, to work in Arlington County, Va. Must be able to drive car. Excellent salary. Call Mr. Sears, NAtional 6966, for appointment.

AVAILABLE POSITIONS
STENOGRAPHERS, $37-$48 week.
TYPISTS, $30-$40 week.
CARDEX CLERKS, exp., $175 mo.
COMPTOMETER OPRS., $145-$173.
TELETYPE OPRS., $135-$145 mo.
FILE CLERKS (30), $120-$130.
ATLAS AGENCY, Atlas Bldg. 9th & F Nw.

Immediate Employment
Accounting clerks, $140-$150.
Card punch operators (alph.), $120-$135.
File clerks, $100-$130.
Payroll clerks, $125-$135.
PBX (day), $90-$100.
Stenographers, $135-$160.
Typists, $130-$150.
WOOD AGENCY, 710 14th St. N.W.

COLORED WOMAN to work in laundry; $18 week. WING'S, 219 5th st. ne.

MAIDS
(white)
Excellent Working Conditions
No Experience Necessary.
Apply in Person
Housekeeper
Hotel Washington
15th & Pa. Ave. N.W.

Counterwomen
for essential work.
18-60. Good Pay.
Call
Little Tavern Office
9 A. M. to 4 P. M. SL. 6600

TYPISTS
Ages 18 to 28
Minimum Typing Speed 30 Words Per Minute
Salary Paid During Training Period
Good Opportunity for Advancement
BRITISH MINISTRY OF SUPPLY MISSION
1107 16th St. N.W.
Apply All Week
Employment Office Hours:
Mon. through Fri., 9 to 6
Saturday, 9 to 1

CARDEX-CLERK
Casualty Insurance Clerk
Statistical Analyst Clerk
Apply
National Catholic Community Service
1312 Mass. Ave. N.W.

HELP, WOMEN 18

Stenographers
Junior, Intermediate and Senior
Opportunity for Advancement
British Ministry of Supply Mission
1107 16th St. N.W.
APPLY ALL WEEK
Employment Office
Hours: Monday through Friday, 9 to 6; Saturday, 9 to 1

Stenographer
GENERAL OFFICE WORK
40 HOUR WEEK
PERMANENT POSITION
20th Century Fox Film Corp.
932 New Jersey Ave. N.W.

Secretary-Stenographer
to school executive;
Salary $1500
Good hours and working conditions
REpublic 2262

RESTAURANT CASHIERS
Apply in Person
D. R. SCHREINER
Annapolis Hotel

GIRL
for
General Office Assistant
40-Hr. Week
Also
Women for Sausage Packing
SWIFT & CO.
1101 1st St. N.E.

Counter Girls
Ages 18-45 Years
Experience Not Necessary,
No Sunday or Night Work
EWART'S CAFETERIA
522 13th St. N.W.

Hosiery Saleslady
A fine opportunity for a young lady in a permanent position, with excellent earnings. Previous experience not necessary.
Apply Mr. Seigel
HAHN
14th & G Sts. N.W.

CLASSIFIED ADVERTISING SOLICITOR
The Washington Post has an opening for a telephone solicitor; experience helpful but not necessary; pleasant working conditions; opportunity for advancement. Apply to Mr. O'Donnell, 5th Floor, Washington Post Bldg., 1337 E St. N.W.

Salesladies
Good Salary
Pleasant Working Conditions.
Apply
Montgomery Ward & Co.
906 King St., Alexandria, Va.
ALex. 1900

COLLEGE WOMEN
Permanent job for college trained women, ages 22-29, seeking unusual and interesting field of activity.
Also Duration Jobs for Army and Navy Wives
Opportunity offered by nationwide Casualty Insurance Company for outside contact work in claims department. Starting salary at rate of $120 to $130 month.
Salary Paid During Six Weeks' Training School in Boston
Miss Morse
DUpont 5100

HELP, WOMEN 18

GIRLS
COLORED
Good pay to start while learning pressing in new Dry Cleaning and Laundry Plant.
Call in Person at Once
Kent Stores of Washington Inc.
2035 W. Virginia Ave. N.E.

G. C. MURPHY
Desires the Services of
Salesladies
18 years of age or over.
Good salary, short hours
Steady Work
Apply Personnel Department
1214 G St. N.W.

TYPISTS
For General Office Work
Experience Not Necessary
Good Opportunities
SALARY OPEN
Pleasant Working Conditions
Willing to Train
Paid During Training Period
Regal Clothing Company
711 7th St. N. W.

HELP, WOMEN 18

Room Service Order Clerk
APPLY MR. GRIMM
Willard Hotel

Clerk-Typist
for
Personnel Office
of
Essential Industry
Apply
900 Franklin St. N.E.

Statistician
Experienced
College Education, Major Mathematics.
State salary expected, also give age, nationality and outline of experience.
Please Write,
Box 750, Washington Post

Beauty Operators
Male and Female Stylist
All Around Operators
Manicurists
Apply Employment Office
4th Floor
Lansburgh's
7th, 8th & E Sts. N.W.

GARFINCKEL'S
Has Openings for
SALESWOMEN
CASHIERS
OFFICE CLERICALS
Apply Employmentt Office
8th Floor

Would You Like to Help In the War Effort?
GIRLS
Over 18 Years
Attractive Uniforms Furnished
Salary $20 Per Week
Healthful Work
Apply Mrs. Blackwell, Room 200
WESTERN UNION TELEGRAPH CO.
1317 New York Ave. N.W.

SAFEWAY
has immediate openings for
TYPISTS
and
Comptometer operators
Excellent opportunity for permanent employment with old established firm.
Apply
Employment Office:
4th and T Sts. N.E.
Week Days:
8 A. M. to 4 P. M.
Saturdays:
8:30 A. M. to 12:30

HELP, WOMEN 18

Continued From Preceding Page.

Bookkeeping Machine Operator
WANTED BY
MOTION PICTURE CONCERN
40 HOUR WEEK
PERMANENT POSITION
20th Century Fox Film Corp.
932 New Jersey Ave. N.W.

Bookkeeping Machine Operator
Excellent Future
No one considered presently engaged in defense work.
Apply in Person
Personnel Department
Monday 8:30 a. m.—8 p. m.
Hangar No. 3
Pennsylvania Central Airlines
Washington National Airport

Counter Girls
(White)
Bus Girls
(Colored)
Salary According to Experience.
Apply
Press Cafeteria
14th and F Sts. N.W.

ASSISTANT CASHIER
Young Lady 18 Years or Over for Position With Exclusive Specialty Shop.
Chance for Advancement for Right Girl. Pleasant Working Conditions.
Apply Mr. Haley
BEST & CO.
4433 Connecticut Ave. N.W.

Waitresses
for dining room and lunch counter work.
Apply in person
Gateway Restaurant
Union Station

ELEVATOR OPERATORS
(White)
Apply at
Bell Captain's Desk
Hamilton Hotel
14th and K Sts.

Young Woman
Some Knowledge of Bookkeeping Wanted by Established Firm for Permanent Position.
Congenial and Pleasant Working Conditions
See Mr. Ellis 9-5 Daily Except Sunday
Capitol Garage
1312-20 New York Ave. N.W.

MAIDS
Experienced
Apply at Once
Housekeeper
Ambassador Hotel
14th and K Sts. N.W.

GIRLS
Filing, mailing and general clerical work
Knowledge of Typing Preferred
Chance for Advancement
Underwood Elliott Fisher Co.
1146 19th St. N.W.

EXPERIENCED TELEPHONE OPERATORS
Apply
Employment Office
722 12th St. N.W., 4th Floor
Monday thru Friday
8:30 A. M. to 8 P. M.
Saturday
8:30 A. M. to 5 P. M.
The Chesapeake and Potomac Telephone Co.

HELP, WOMEN 18

Elevator Operators
MUST BE TALL AND NEAT
Experience Not Necessary
APPLY EMPLOYMENT OFFICE
4th Floor
Lansburgh & Bro.
7th 8th & E sts N.W.

LANSBURGH & BRO.
7TH, 8TH & E STS. N. W.
HAS IMMEDIATE OPENINGS
FOR
SALESWOMEN
Part or Full Time Employment
Experience Not Necessary
Apply Employment Office
4th Floor

WOMEN WANTED
For Telephone Work
Ages 18-50
Also Part-Time Work in Evening
Generous Earnings
Permanent Positions
Promotion Opportunities
Work Near Your Home
Apply Employment Office
722 12th St. N.W.
8:30 A.M. to 8:00 P.M., Monday through Friday
9:00 A.M. to 5 P.M., Saturdays
THE CHESAPEAKE AND POTOMAC TELEPHONE COMPANY

WE NEED YOUR HELP
to Feed War Workers
WOMEN CAFETERIAS located in Federal Government Buildings WOMEN
Cooks, Bakers, Steam Table Servers, Soda Fountain Attendants, Cashiers and Food Checkers
Experience Not Necessary—We Train You
Annual Leave, Excellent Opportunity for Advancement
No Minimum Height and Weight Requirement
Apply 8:00 A. M.-4:00 P. M.—1119 21st St. N.W.

Positions Available in
War Work for Women
Ages 18-50
Also Part-Time Work in Evenings
Experience unnecessary; permanent positions for qualified people, rapid increases in pay, excellent environment, in convenient location.
Reply giving age, education, address and telephone number.
Box 578, The Washington Post

WOMEN – WHITE
18 - 40
FOR FACTORY WORK
No Experience Necessary
Permanent Positions
Paid While Being Trained
Rapid Promotion
Two Rest Periods Daily
Paid Vacations
6 Paid Holidays Yearly
Lunch Facilities
Covered by Social Security
APPLY IN PERSON
922 Franklin Street N.E.

HELP, WOMEN 18

LANSBURGH & BRO.
7TH, 8TH & E STS N. W.
DESIRES THE SERVICES OF
OFFICE CLERICALS
EXPERIENCE NOT NECESSARY
Apply Employment Office
4th Floor

YOUNG WOMEN
For Permanent Positions
AS PACKERS AND GRADERS
in National Concern
Good Salary and Working Conditions.
Rapid Advancement.
INTERSTATE EGG CO.
2024 West Virginia Ave. N.E.

Assistant Manager
For Department Store
BEAUTY SALON
Reply Box 757, Washington Post
Stating Age, Experience, Etc.

HERE
IS OUR STORY
Come in and Tell Us
YOURS
We Will Teach You a New Business
Pay You While We Train You
COUNTER WOMEN
FLOOR WOMEN COOKS
KITCHEN WORKERS
Rapid Promotion Paid Vacations
8-HOUR DAY
AGE IS NO BAR
We Simply Request the Right to Qualify for Physical Fitness
Hours and Location to Suit You
Apply
THOMPSON'S
9th and E Sts. N.W.

WOMEN NEEDED
To Work in Our Stores
Age 21 to 45 years.
$24.80 per week to start
Experience not necessary.
Excellent opportunity for advancement.
Every effort will be made to place you near your home
Apply
SAFEWAY
Employment Office, 4th & T Sts. N.E.
or
TO THE MANAGER OF YOUR NEAREST SAFEWAY STORE

HELP, WOMEN 18

SALESWOMEN
EXPERIENCED
FOR
BETTER DRESSES
AND
SPORTSWEAR
RALEIGH HABERDASHER
EMPLOYMENT OFFICE
1320 F ST. N.W.

WAR WORKERS
No Experience Necessary
Local War Industry Engaged in
Aircraft Fabrication
Good Pay While Learning
Opportunity for Advancement
Ideal Working Conditions
Write giving draft classification, to
P. O. Box 209, Hyattsville, Md.

YOUNG WOMAN
FOR
GENERAL OFFICE WORK
EXPERIENCE UNNECESSARY
STORE MESSENGER
NO EXPERIENCE NECESSARY
RALEIGH HABERDASHER
EMPLOYMENT OFFICE
1320 F St. N.W.

COPY WRITER
WANTED BY
JELLEFF'S
SOME EXPERIENCE NECESSARY
APPLY
PERSONNEL OFFICE
SEVENTH FLOOR
1214-20 F ST. N.W.

AIR HOSTESSES
Please do not apply unless you have the following qualifications:
Citizen of U. S. A.
Age 21-26 Years
Height 5 ft. to 5 ft. 5 in.
Maximum Weight 120 Pounds
2 Years College Education, Plus
2 Years Business Experience
No One Considered Presently Engaged in Defense Work
Apply in Person, Personnel Department
Sunday, May 2nd, 1-3 P. M.
Pennsylvania Central Airlines
Washington National Airport
Hangar No. 3

Women Needed for Essential Activity in Washington Metropolitan Area
Ages 18-50
Permanent Employment as
Dining Room Supervisors
Assistant Managers
Cashiers and Office Clerks
In large cafeteria chain. Definite opportunities for promotion. Annual leave. Home economics background preferred but not essential. Workers currently employed in essential activities at highest skill will not be considered.
INTERVIEW TIME
Company representative will interview applicants daily at 8:30 A. M. to 5:00 P. M.
at
U. S. Employment Center
War Man Power Commission
505 K Street N.W.
or
Apply Week Days 8 A.M. to 4 P.M., 1119 21st Street N.W.

HELP, WOMEN 18

Posting Clerk
Front Office
National Bookkeeping Machine
$125 Mo.
Apply Auditor
Shoreham Hotel

General Clerks
TYPIST (2)
General Office Work
Opportunity for Advancement
Apply Personnel Dept.
Washington Post Bldg.
1337 E St. N.W.

Counter Girls
For large, downtown hotel.
No evenings, no Sundays.
Good Pay
Apply
Manager, Cafeteria
Ambassador Hotel
14th and K

Rapid Typists
Clerk-Typists
P.B.X. Operator
Multiple Board Experience
Opportunity for Advancement
British Ministry of Supply Mission
1107 16th St. N.W.
Apply All Week
Employment Office Hours:
Monday Through Friday, 9 to 6
Saturday, 9 to 1

HELP, MEN & WOMEN 19

FARM COUPLE, wife to cook, housework; man for farm; $120, house, elec., milk, meat. State age, size of family. Box 711, No. 2, Germantown, Md.

MAN or WOMAN
Front Office Cashier
Must Know National Cash Register Machine
Salary $150 Per Mo.
See Manager
Harrington Hotel

FOUNTAIN CLERKS
NO EXPERIENCE NEEDED
RAISE AFTER SHORT PERIOD
Good salary. Vacation with pay. 48-hour week. Fine chances for advancement. Uniforms furnished and laundered free.
Apply at Any
PEOPLES DRUG STORE
Or Office, 77 P St. N.E.

Summer Resort
Needs
- Manager, Seafood Restaurant
- Countermen and Countergirls
- Waitresses

Also Weekend Help
WAITRESSES
COUNTERMEN
—Nearby Chesapeake Bay—
SUMMER MONTHS. EXCELLENT POSITIONS
Write H. J. Trilling, Jr., 2001 S St. N.W.

ENGINEERS
Physicists
Radio engineers, electronic engineers, electrical engineers, physicists. A non-profit research laboratory engaged in urgent war research must increase its scientific staff. Men or women (college graduates) with experience in vacuum tube circuit design of small electro-mechanical devices are needed. Salaries range from $3,000 to $8,000 depending upon experience, ability, education and past earnings.
Apply by Mail to
Airborne Instruments Laboratory
Columbia University Division of War Research, Box 231, Mineola, N. Y.

Continued on Following Page.

HELP, MEN & WOMEN 19

Continued From Preceding Page.

JUNIOR CLERK
Must be over 17; no experience necessary. Apply to Miss Hamlet, Washington Post Bldg., 1337 E st. nw., 9 to 5 daily.

MAN AND WIFE—No children; on farm, nearby Md.; for general farming, wife to do general housework. $95 mo. with furnished house. Permanent job for sober, industrious couple. See Mr. Rupert, 1021 7th st. nw. NA. 0810.

SALESMEN—Advertising book matches. Sell every business. Cash comm. Men or women. Exp. unnec. Full, part time. Fast-selling, patriotic designs. Factory service. Repeats. Free kit. Match Corp. of America, 3433-RA W. 48th Pl., Chicago.

HELP, DOMESTIC 20

CHAMBERMAID—Monday, Tuesday, Saturday mornings; all day Thursdays; standard pay; refs. No. 2 Thomas Circle.

CHAMBERMAID - WAITRESS—EXPERIENCED, NEAT, REFS. REQ.; 3 ADULTS; GOOD SALARY. AT. 4646.

COOK, capable, neat, general house work; $15 week; three adults in family. AD. 4786.

COOK AND MAID
$15 week each. Young couple seek two girls, white preferred, to share housework and care of two babies. Live in. References required. OR. 4832.

COOK—G. H. W., $15; LIVE IN 5-DAY WEEK—NO SUN.
CHEVY CHASE; ON BUS. REFERENCES. WI. 5086.

COOK—G. H. W.
Good wages; 2 in family; ref. and health card; Dupont Circle vic. Call eve. or Sun. MI. 4945.

COOK
White, to live in; 2 in family. G. h. w., plain cooking; weekends off. Excellent salary. Phone OR. 5040 after 6.

COOK—$15 WEEK
For couple at Broadmoor Apt. Reference. Call OR. 1241.

G. H. W.
12 through 6, $10; no Sun.; small house, no cooking, light laundry. Do not apply unless settled; middle-aged woman with ref. and health card. Call OR. 7589.

General Houseworker
$65-$75; white or colored; live in or out; nice home; near bus. OR. 5494.

G. H. W.—WHITE
No cooking; $75 month; small family; references; Wesley Heights. Phone EM. 4476.

GIRL—Neat, capable cook, general housework; $15 week; 3 adults in family. AD. 4786.

GIRL, for general housework. Must like children. Small house on bus line. Good wages. Arlington. GL. 4963.

HOUSEKEEPER, white, modern home on bus, Silver Spring; 1 adult, 2 children, 8 and 10. Private room, good salary; time off. Call SLigo 2245.

HOUSEKEEPER, $75-$100
Experienced white woman; no heavy cleaning or laundry; liberal time off; doctor's home; private bath; 2 children, attends all-day nursery school. RA. 8494.

MAID, Italian, for ½ days, good cook, clean apt., light washing, for 1 in family. Phone EX. 6680, bet. 6 and 8 p. m.

MAID, $15 WK.; LIVE IN
Care 2-year-old child, g. h. w.; Prefer settled white woman; near Conn. and Nebraska. No Sunday. OR. 5128.

MAID
Older settled woman to do g. h. w. for family of 3; good wages; liberal time off. Call OR. 1070.

MAID—PART TIME
2 p. m. to 7 p. m., daily, Sat. 8 a. m. to 7 p. m. Three in family; small apt. $13 week and carfare. Call OR. 5541.

MAID for general housework. Adults. Good salary. 2301 4th st. Northeast Telephone NO. 9707.

NURSEMAID
Part or full time to take care of 2-yr.-old girl. No cooking or housework. Call EM. 3701 after 7 p. m.

WOMAN, WHITE OR COLORED, MIDDLE AGED, LIVE IN OR OUT, CARE OF YEAR-OLD CHILD; GOOD WAGES. 231 15TH ST. SE., APT. 204. LU. 4582.

IMMEDIATE OPENING MAID, $18 WEEK
Live in; general housework, care for two children. GE. 4508.

PART-TIME MAID
G. H. W. Hours 8 a. m. 'til 1:30 p. m.; $7.50 week and car fare. Call TA. 1297.

2 WHITE WOMEN
One chambermaid, one for general housework; no cooking; no laundry; no Sun., no Sat. afternoons; excellent salary for capable women. DU. 5766.

RUPHER'S EMPLOYMENT AGENCY Has these jobs open: Day's work, $3 and carfare; part-time maids, nurses, mothers' helpers, cooks, houseworkers, kitchen maids, waitresses, $10 to $30 weekly. Apply RUPHER'S, 1837 11th st. nw.

WANTED—An experienced colored cook; three in family; excellent wages for right party; stay at night or go home. Apt. 420, Woodley Park Towers. Call ADams 2146.

GOOD SALARY
General houseworker, cook; 3 in family; live in; references. WI. 5170.

$18 WEEK COOK HOUSEWORKER
Experienced, efficient; refers. req.; family of 2; Thurs. afternoon and every other Sun. off (all day). Call NA. 9540. Ask for Mr. Stone.

COLORED WOMAN, MIDDLE-AGED, TO COOK AND DO G. H. W.; LIVE IN ROOM AND BATH. $75 MONTH. REFS REQ. CALL IN PERSON. 6921 FAIRFAX RD., BETHESDA, MD.

SITUATIONS, MEN 22

CONST. SUPT. or asst., 15 years' experience, 3 years in this vicinity on largest const. projects, would like position with contractor in Washington, D. C., or vicinity. T. C. Fowler, 1344 Monroe st. nw. DU. 2591.

INSTRUCTOR in medical and allied subjects, holding degree in medicine, pharmacy and science; experienced; training school or college work preferred. Write Box M-226, Washington Post.

SITUATIONS, WOMEN 23

NEWSPAPER REPORTER—Young woman, 21, alert, intelligent, fast-moving, hard-working; some journalistic training, lots of stuff on the ball; would make an A-1 jr. reporter in busy Wash. bureau. Advertiser, Apt. 627, 1650 Harvard st. nw.

EXPERIENCED practical nurse or companion, housekeeper; college education, initiative, good judgment; middle age; seeks position in a refined home or cashier in a store. Write Box M-227, Washington Post.

SECY.-corresp.-steno.; experienced; college background; available at once. Box 758, Washington Post.

REFINED colored girl would like part-time job cleaning or switchboard operator. DO. 4454.

EXPERIENCED colored girl wants work on soda fountain. CO. 4454.

COLORED excellent plain cook, live in; adults; good salary; middle age. Address full details, M. Davis, 651 2nd st. ne.

COLORED WOMAN wants part-time work cleaning apt. once or twice a week; refs. 1324 C st. se. LI. 4346.

SITUATIONS, DOMESTIC 24

COMPANION to lady or to be helpful otherwise in C. S. home. Call Monday WI. 2238.

FIRST-CLASS white cook for private home. $25 week. Ladies Exchange, 1705 De Sales st. nw. NA. 4365.

COLORED Christian woman, age 30, desires janitor work in small apt. Call GE. 9072.

COL. woman wants part-time work, mornings or eves. I. Elliott, 1310 Girard nw.

MONEY TO LOAN 26

ON DIAMONDS, watches, jewelry, silverware and miscellaneous articles. Louis Abrahams, 3225 Rhode Island ave. ne.

ON diamonds, watches, jewelry, silverware, etc. No adv. arrangements neces. Lowest int. rates. Rosslyn Loan Co., Rosslyn, Va.

PERSONAL LOAN COS. 28

(Operating under uniform small loan laws)

ALL LOANS AT 2% per month, from $50 to $300. Call DOMESTIC FINANCE CO. Michigan 4874.

ALL LOANS AT 2% PER MONTH. HOUSEHOLD FINANCE CORP. 7914-16 Georgia Ave. SLigo 4400

A FRIENDLY LOAN SERVICE. H. G. ZWALLY, MANAGER. ATARES SMALL LOAN CO., INC. [illegible] Georgia Ave. SH. 2700.

PERSONAL LOAN COS. 28

(Operating under uniform small loan laws)

NEW REDUCED RATES. MARYLAND PERSONAL BANKERS. 7912 Georgia Ave. SH. 2352.

PERSONAL LOANS
- SIGNATURE
- AUTOMOBILE
- FURNITURE

- Monthly Payments at New Low Rates.
- Specialized Service for Employed Women.
- Applications by Phone Acted on Same Day.

CONSUMERS CREDIT SERVICE, INC.
Silver Spring, Md. 8513 Georgia Ave. SHepherd 3567 — Mt. Rainier, Md. 3327 R. I. Ave. HObart 5029

REAL ESTATE LOANS 29

MONEY ON SECOND TRUST. We will buy second-trust notes, D. C., nearby Md., or Va. Reasonable rates. NATIONAL MORTGAGE & INVEST. CORP. 1312 New York Ave. N.W. NA. 5833.

First Trust Monthly Payment Loans on Owner-Occupied Homes Current Interest Rates.
MOUNT VERNON CORP. Machinist Bldg. NAtional 5536.

BUSINESS OPPS. 33

APARTMENT, boarding, rooming houses wanted immediately. Clients waiting. JOHN J. McKENNA. RE. 5345.

BARBER SHOP, 3 chairs, with apt.; fine furn. and fixtures; good business; reas. rent; cash or part cash; terms to reliable party. Any day, 8 a. m. to 10 p. m., 6907 4th st. nw. TA. 7576.

GUEST HOUSE
16 rooms, 5 baths; income, $175 mo. This is a semidetached 3-story brick. 1724 PARK ROAD N.W. Will be open Sun. 12 noon until 6. $5,000 cash handles. Buildings and business. Bring your deposit along.
JOHN J. McKENNA REALTOR AND BUSINESS BROKER. 1429 Eye St. N.W. RE. 5345.

ROOMING HOUSE, 8 rooms, $55 rent; 10th st. near M nw.; 1 gas and 3 electric refrigerators, 3 gas ranges. In fact, completely furn.; $500 down. Edwin L. Ellis, 1010 Vermont ave., Rm. 217. RE. 5140.

ROOM'G HOUSE WANTED
Any size, price or location. I have plenty buyers for your furniture and business. Phone or see
EDWIN L. ELLIS "Capital's Largest Guest House Broker." 1010 Vermont Ave., Room 217. RE. 5140.

REAL OPPORTUNITIES
Make sure that you investigate our exclusive list of restaurants, hotels, bars, theaters, delicatessens and drugstores. Deals guaranteed by trial. Chattel Notes Purchased.
NICHOLAS J. GASTON CO. Selling and financing business places. Suite 501, Woodward Bldg. DI. 7765.

DOWNTOWN CORNER,
1601 14th St. N.W. (14th and Q.) Excellent store, 40x40. Especially suitable for restaurant, clothing store or any commercial business. 1404 K St. N.W. CAFRITZ. DI. 9080.

GUARANTEE $400 DAY
Luncheonette, downtown office building. Day business only. Rent $227 month, including air-conditioning, heat, hot water and light. Price $30,000; terms.
NICHOLAS J. GASTON CO. Selling and financing business places. Suite 501, Woodward Bldg. DI. 7765.

LOOKING FOR A HOME?
Have fine N.W. location overlooking Rock Creek Park. Very nicely furnished. Owner occupies entire first floor. Rent 2nd flr. and basement for $155 mo. Rent of premises, only $75 mo. $600 down payment handles.
JOHN J. McKENNA. REALTOR AND BUSINESS BROKER. 1429 Eye St. N.W. RE. 5345.

6-RM. rooming house and bath; colored; all filled; beaut. furn.; inc., $130 mo. Rt. $50; $900 cash. N.E., centr. loc. LU. 8162.

Bus. Opps., Out-of-Town 33A

FOR SALE OR LEASE—Established mortuary business. Owner retiring. Will sell on easy installments or lease with privilege to buy. No immediate capital required. Fine opportunity for young director who has very limited capital. Present employes are informed about this advertisement. Correspondence will be kept confidential. Write
Maryland General Insurance Agency, Professional Arts Bldg., Hagerstown, Md.

ROOMS, FURNISHED 37

Check the following rooms and if you need additional assistance—place a WANTED-TO-RENT ad in The Post. An experienced ad-writer will gladly help you. Call NAtional 4200, Extension 391.

ALASKA AVE. NW., 741—2 attr. furn. rms., pvt. bath; gentlemen only; garage. Bus at door. TA. 0615.

ALLISON ST. NW., 837—Beautiful twin bedrm.; available in Jewish home immediately. Near car and bus line. Call GE. 9060.

ALTURAS, 1509 16th st. nw.—Small single rooms for gentlemen, near bath.

BAY ST SE., 1833 (nr. Armory)—Attr. rm., nx. bath; man. Conv. trans. TR. 1012.

BELMONT ST. N.W., 1446—Large front room on first floor, double or twin beds, near bath; unlimited phone; half block transportation. Also large front room to share with girl; twin beds.

BROOKLAND SECT.—1 dble. and sgle. rm.; pvt. home; conv. trans. HO. 4073.

BUCHANAN ST. NW., 1123—One dble. rm., twin beds, newly furn.; conv. trans.; unl. phone. TA. 5452.

CALVERT ST. NW., 1830 (18th-Columbia rd.)—Attractive single; running water.

CHAPIN ST. NW., 1412, Apt. 28. Girl share beautiful large triple room; single beds; 14th st. car line; $20 month.

CHESAPEAKE ST. NW., 4900—Suite comprising sitting rm., bedrm., pvt. bath; on bus lines. Gentleman. $50 mo. WO. 3957.

CHEVY CHASE—Attr. master twin bedrm., pvt. bath; gentlemen; exp. bus. WO. 6996.

CHEVY CHASE, D. C.—Lge. rm., new air-cond.; det. home; 30 min. d'town; Gentiles; sgle., $30; dble., $40. EM. 3519.

CHEVY CHASE CLUB VIC.—Lge., bright 2d flr. frt. rm.; bath, shower; pvt. detached home; gentleman; nr. trans. WI. 1813.

CLEVELAND PARK, between Conn. ave. and Wis.—2 charming rooms, fireplace, desk, large closets; trans. at door. WO. 5492; references.

COLUMBIA RD.-18TH, VIC.—Triple front room, twin innerspring beds; 5 windows; convenient transportation. NO. 7795.

CRITTENDEN ST. NW., 515—Lge. dbl. rm. off sleeping porch; next bath; 2 Gentile girls. Conv. transportation. RA. 0690.

DECATUR ST. NW., 1404—Attr. large dble. room, priv. bath; convenient trans.; unlimited phone. RA. 3965.

EUCLID, nr. 14th—Large frt. rm. for emp. cple. $50; no other roomers. AD. 1828.

FAIRMONT ST. NW., 1329 (½ blk. 14th)—Attr. rm. for 3 girls; l'dry priv. CO. 3256.

FAIRMONT ST N.W., 1350—Second floor rm., nr. bath, for 1 or 2 middle-aged Gov't men or cple.; unl. ph. AD. 3265.

FORT DAVIS ST SE., 1637—Attr. dble. rm.; 2 girls; all conv.; pvt. family; $5 each. LI. 4060.

GALLATIN-13TH NW.—Sgle. rm., nxt bath; gentleman; 3 adults' pvt. home. GE. 3526.

GEORGIA AVE. NW., 5804—Lge. rm., suit. 2 or 3; $5 wk. ea.; on car line. RA. 4916.

GIRARD ST. NW., 1343—Young man to share room; $16 month. AD. 2391.

GLOVER PK. (3819 Beecher st. nw.)—Nicely furn. sgle. rm., nr. bath; lge. cedar closet; yng. lady; conv. trans. WO. 4072.

H ST. NE. 1206—Lge. frt. rm., suitable 2 or 3; after 7 p. m. FR. 4602.

HAMILTON ST. N.W., 30—Master bedroom, private bath; unlimited phone; 1 or 2 gentlemen; gentile; half block express bus. RA. 2314.

HAMILTON ST. NW., 26—Lge., comf. rm.; also bright medium-sized rm. Gentlemen; Gentiles. Conv. trans. GE. 2583.

HOBART ST. NW., 1607—Attr. lge. twin bdrm., nx. bath; 1 or 2 settled Protestant men. Conv trans. 2 adults' pvt. home.

INGRAHAM ST. NW., 1410—Front room; 3 exposures; twin beds; nr. bus and st. car; $6 ea. per week. RA. 4789.

IOWA AVE. NW., 4609—Nicely furn. single rm., priv. home; near carline. RA. 7691.

IRVING ST. N.W., 1676, Apt. 2—Newly furn., large frt. dbl. bedrm. and sgl. rm.; pvt. home; conv. trans.; men only.

ROOMS, FURNISHED 37

K ST. NW.—Newly furn. twin bedrm.; men; unl. ph.; conv. trans. G. P. O. DI. 2793.

K ST. NW., 908—Large twin bedroom, next to bath; conv. transp. Call ME. 3346.

LONGFELLOW ST. NW., 603—Front twin bedroom; also single room; conv. trans.; quiet Jewish home. RA. 2063.

M ST. NW., 1410, Apt. 202—Lge. newly furn. twin bedrm.; 2 ladies; $6 week ea.

MASS. AVE. NW., 3827—Cool, attractive 2nd floor front; conv. trans.; gentlemen.

MASS. AVE. NW., 1621—Desirable vacancy in double room for man; running water.

MILITARY RD. NW., 3820—Lge. rm., suitable 2 girls; twin dressers, vanities, beds; unl. phone; conv. transp. EM. 2019.

MONROE ST. NW., 1409—Nicely furnished sleeping room, next bath; gentile gentleman; unlimited phone. AD. 5707.

MORRIS PL. NE., 648—Large front rm. for 2; $18.50 ea.; private home; unlim. phone. Convenient transportation. FR. 7480.

MT. PLEASANT—Yng. girl shr. rm. with 2 congenial Govt. girls; cozy frt. rm., with porch. Laundry and phone. AD. 8429.

NO. CAPITOL ST., 2403—Attr. lge. twin bedrm.; exc. trans. at door. HO. 4282.

P ST. NW., 3230—Newly furn. lge. bright twin bedrms.; next bath, shrs.; pvt. apt.; gentlemen only. AD. 0015. 8-10 a. m. and 4-6 p. m.

PARKWOOD PL N.W., 1340—Furn. rm., sgle. or dble.; gentlemen only; ref. AD. 1747.

QUE ST. NW., 1631—Attrac. lge. rm., for 2; also sgle. rm.; reas.; conv. transp.

QUE ST. NW., 1764—Large, clean triple rm., single beds, maid service; laundry privileges. Girls only.

RANDOLPH ST. NW., 522—Gentleman shr. twin bedrm.; unl. ph.; shwr.; c. h. w.; expr. bus. TA. 6989.

RODMAN ST. NW., 3015—Bedrm., 2 closets, sitting rm.; semi-priv. bath, shwr.; nr. Conn. ave. Gentlemen. OR. 2532.

SHEPARD PK., nr. Walter Reed—Nicely furn. frt. rm., semi-pvt. bath, in pvt. home; conv. st. car and bus; empl. cple. or 2 girls. GE. 8106.

SHERRIER PL. NW., 5239—2 attr. dble. rms.; 4 girls; $18.50 mo. ea.; pvt. home. EM. 0622.

SILVER SPRING—Front, double room, next bath; conv. trans. $8.50 week. SH. 2634.

T ST. N.E., 33—Attr. lge. frt. twin bdrm.; conv. trans.; cple. or 2. DU. 4159.

TAYLOR ST. NW., 1039 (nr. Rock Crk. Pk.-16th)—Pvt. home, mast. tw. bedrm., pvt. b.; gentile men; $7.50 wk ea. TA. 8044.

UPSHUR ST. NW., 208—Connecting lge. frt. sgle.-dble. bedrms.; conv. buses and streetcar; men only; unl. ph. RA. 9261.

VIRGINIA AVE. SW., 1008—2 lg. rms.; nr. Govt. bldgs. Apply side entrance.

WEBSTER ST. NW., 210—Lge. rm., dble. bed; use of back porch; suit. 2. $40 mo.

WISCONSIN AVE.—Girl share twin bedroom; ½ blk. transportation. OR. 3526.

WOODRIDGE ST. NE., 2305—Lge. frt. rm., newly furn.; sgle. or dble. HO. 4976.

WOODRIDGE (1912 Jackson st. ne.)—Large rm., quiet, detached home; nr. transp. Gentleman. $5 week. DU. 2756.

2ND ST. NW., 5424—Front room, pvt. bath, $10. Gentiles only. Convenient transportation. GE. 5424.

9TH ST. NW., 6321—Newly furnished room; innerspring; close to everything; single or double; gentlemen. RA. 5688.

10TH ST. NE., 3202—Lge. lovely furn. frt. rm.; conv. trans. HO. 3905.

10TH ST. NW., 1119—Single, front, sleeping room for gentleman; $4. Call aft. 6.

10TH ST. NE., 2520 (Apt. 11)—Dble. rm., 2 employed ladies; kit. priv.; conv. trans. Unlimited phone. Call Sun., DE. 2553.

14TH ST. NW., 4022, Apt. 3—Lge. cor. rm. sun porch; gentile gentleman. RA. 7915.

15TH ST. NW.—Walking distance; beautifully furn. rm.; suitable man and wife; excel. meals opt.; all convs. NO. 1420.

16TH ST. NW.—2 rms., priv. tile bath; 4 WAVES; game rm., badminton crt., cooking, laun. priv. in bsmt.; beautiful garden; conv. transp. $30 mo. ea. RA. 8494.

16TH ST. NW., 4218—Double or triple room with semiprivate bath; beautifully located. RA. 2411.

17TH ST. NE., 1309 (22d and Shepherd bus)—Room and large sleeping porch, next to bath; continuous hot water; accommodate 1 or 2. HO. 0412; lovely community.

18TH ST. SE., 1440 (nr. Navy Yd.)—Large front rm., for 1 or 2 men. TR. 2596.

18TH ST. NW., 2318—Attr. sgle., dble. rms.; fast trans. at door; nr. stores, restaurants, theater. AD. 9714.

22D ST. N.W., 720—Lge. dbl. rm.; also sgl.; conv. Gov't bldgs.; unl. ph. ME. 4919.

33RD ST. NE., 135—Large single room for young lady or couple, with home privileges. AT. 5451.

37TH ST. NW., 2030—Dble. rm., twin beds; conv. trans; 2 men pref. EM. 0518.

TWO lge. dble. rms.; pvt. home; 3 exposures; unl. ph.; pvt. bath. Excellent transportation. $15 each. SL. 4364.

NR. Naval Hospital and Nat'l Institute of Health—Large newly furnished corner room, pvt. bath; new pvt. home; adults; unl. ph.; good trans. SH. 8520 after 6.

NR. Wardman Pk., 1 lge., 1 sm. sleeping rm.; no other roomers; gentlemen Gov't emp. MI. 0339.

NEAT, refined officer, for attr. rm. in pvt. family's hotel apt. EM. 0209.

LGE. BEDROOM—Twin beds; excel. trans.; unl. phone. Gentile girls. $5 ea. AD. 5421.

DOUBLE room with twin beds; men; $40 a month. Phone DU. 6577. 2112 19th nw.

ROOM—Gentleman; semiprivate bath, stall shower. Pv. home. $25 mo. OR. 0989.

VICTORIA Apt., 2520 14th st. nw. (Apt. 35) Dble rm., sgle beds, next bath; $20 ea. convenient transportation.

ATTR. rm. in Jewish family, suitable for 2. Breakfast privilege. DE. 6991.

LARGE, twin bedrm., private bath; phone; quiet N.W.; 2 gentlemen; 1 square bus. 17th and Varnum sts. $55. TA. 1704.

WELL-FURN. RM., pvt. home; pvt. bath; 1 block Wisconsin-Fessenden bus line. WI. 3314.

5626 KANSAS AVE. NW.—Beautiful double room, newly furnished, twin beds; delightful for summer; 1 block from bus line; Govt. girls preferred. RA. 3849.

3364 18TH ST. NW.—Clean, comfortable twin bedrooms, double or triple; convenient transp. HO. 8033.

712 SO. FOX ST. Arl., Va.—Girls to share room with others next to bath; excellent transportation. Phone Mrs. Decatur, JAckson 1906-J.

1530 VARNUM NW.—Lge. rm., d. bed; s. p. bath; conv. transp.; gentleman. GE. 4157.

VACANCY for young woman in very large, comfortably furnished studio room. Share with one other girl. La Salle Apts., No. 816.

ATTR. dble. rm. for 2 Jewish girls or cple., in centrally located pvt. apt.; unl. phone; $25 mo. ea. CO. 5942 until 2 p. m.

SLEEPING ROOM for two men, downtown. Many privileges, including unlimited phone. Call REpublic 5374 between 6:30 and 8 p. m.

NORTHWEST SECTION. Gentleman to share room with very refined young man; hot and cold running water; twin beds. Individual closets and dressers. HObart 5069.

DOUBLE ROOM for two young girls; Catholic preferred. Call FR. 0154 after 6 p. m. Saturday or Sunday.

KITCHEN privileges for 1 or 2 girls; newly furn. tw. bedrm.; laundry. RA. 4652 eves.

EXECUTIVES, OFFICERS AND WIVES. Warm suite and studio rooms with pvt. lav., clubroom, hotel service; 10c bus; good location. Modern transient club; nonhousekeeping. GL. 3946 after 3 p. m.

TWIN bedrm.; 2 gentlemen; next bath; private home; conv. trans. AD. 8658

ATTRACTIVE singe room, man or girl; private family. AT. 3599.

SEE this and your room hunting is over. Unusually attr. double rm., priv. bath. Suitable for Army, Navy officers. Best section. Close tr. After 6 p. m., OR. 5145

ROOMS, SUBURBAN 38

ALEXANDRIA—5c bus Pentagon, 10c bus D. C.; nr. shopping center; attr. room; $6 sgle., $8 dble. TE. 3791 after 6 p. m.

ALEXANDRIA—Attr. rm. for gentleman or employed cple.; pvt. bath, garage. Conv. Pentagon and downtown. TE. 8256.

ALEXANDRIA (nr. Pentagon)—Master bedrm., priv. bath (shower). 807 So. View terrace. Bus to Russell rd., Walnut st., then top of hill. TE. 6871.

ARLINGTON, conv. Pentagon—Recreation room, twin beds, pvt. bath; pvt. entr.; nr. bus; suitable 2 men or cple. CH. 1691.

ARLINGTON, 741 So. 26th st.; nr. Pentagon, Navy Annex; sgle. rm., dble. bed; gentile gentleman; $25. OV. 5320.

ARLINGTON (conv. War Bldgs.)—$25, Lge. sgl. rm., next bath, pvt. entr., pvt. home; 20 min. downtown. CH. 8772.

ARL., 1709 N. Lexington—Comf. room for couple or girls; kitchen privileges; $35 per month. CH. 1186.

ARL. (4601 25 rd. north)—Very attractive room with private bath; conv. Pentagon. Gentleman. CH. 0810.

HISTORIC CHARM IN A REAL HOME
Unique, double and triple vacancies for gentile young women who will appreciate the beauty of an historical Alexandria home which has been converted into an unusual guest house. Lovely porches and an attractive, cool garden, will add to your sense of having found a friendly place to live.
Stimulating, congenial companionship, with other intelligent girls.
Near good restaurants and shops.
For appointment call Alexandria 0480—or TE. 4346.

ROOMS, SUBURBAN 38

ARL. (4713 Lee highway)—Girl share twin bedrm., attr. furn; excel. transp. War Bldgs. and D. C. GL. 8168.

CHEVY CHASE, 4710 Morgan Dr.—Lge. rm., 3 expos.; semipvt. bath; pvt. home; refined gentile gentleman; $30. WI. 3442.

MT. RAINIER—Attractively furn. room; 2 adults; conv. trans. WA. 3993.

SILVER SPRING, Lansdowne Way, 2003—Front twin bedroom; girls; private home; convenient trans. Apply after 7 p. m.

HOUSEKEEPING SUITES 41

P ST. N.W., 2135—Small single studio room for one girl $5-$10. DI. 2135.

FT. DAVIS PL. SE., 1512—Attr. sgle. rm.; man or girl; pvt. family. AT. 3599.

GEORGETOWN—Very large living room, overlooking park, and adjoining bedrm.; kit. privileges, unlimited phone in rm.; refined married couple only; $65. DU. 2856 between 11 and 4 Sunday.

L ST. NW., 1347—H. k. apt., very nice for settled married cple. only. Refrig. $9.

4TH ST. NE., 730—Very light h. k. rm., kit., next bath; settled lady only.

15TH ST. NW., 1404—Room; 2 reliable adults; l. h. k., sink, ice box; $8 week.

ROOMS WANTED 42

BUSINESS WOMAN desires share room or apt. with other interesting employed woman. Box 748, Washington Post.

PROF. woman Govt. emp. wishes rm. in Arl.; pref. Buckingham; conv. Pentagon bus. Box M-229, Washington Post.

ROOMS WITH BOARD 43

DUPONT CIRCLE, 1733 P st. nw.—Vacancy for girls; sgle. beds; home cooking.

DUPONT CIRCLE—Jewish home; front rm.; twin beds; shower; board optl. NO. 4005.

GIRARD ST. NW., 1347—Attrac. vac., girls only; reas. rates; good food; conv. trans.

KILBOURNE PL. NW., 1720—Beautifully furnished for girls; just opened; finest food. NOrth 4651.

QUE ST. NW., 1750—Large room, first floor; suitable 3 or 4; also man to share double. HO. 9892.

9TH ST. N.W., 4917—Single rm. for girl. Also 1 girl to share. Unl. ph.; conv. trans. TA. 9796.

16TH ST. NW., 1406—Attr. vacancies; reas.; good food; conv. trans. DU. 1766.

19TH ST. NW., 1818—Triple rm., newly furn., next bath; excellent food.

NR. 12th and R. I. ave. ne.—3 vac.; girls; newly dec. twin bedrms.; all home conveniences; private home. DE. 9440.

TOWN CLUB
1800 MASS. AVE. N.W.
Southern Home-Cooked Meals NONE BETTER
Hot breads and homemade desserts daily. If you are seeking warmth and friendship rather than a cold marble palace you will be happy as one of our family of about 100 boys and girls. Opening for 4 boys, or 4 girls together in one large, lovely room. Several other desirable openings to share. No singles. DU. 1264.

CONVALESCENT HOMES 47

LARGE bright front room, screened porch. Available in nurse's home for elderly person; tray service. TA. 7840.

APARTMENTS, FURN. 50

ALEXANDRIA—Conv. buses; professional young woman, gentile, will share attractive apt.; separate rooms. TE. 1521.

D ST. NE., 1415—Two refined girls share 3-room apt.; maid service; conv. trans.; reas. LI. 7746 after 6 p. m.

BELMONT ST. NW., 1446—2-room furnished apt.; semiprivate bath. Call Sunday morning or all day Monday.

HARRISON ST. NW., 4335—Duplex, 2 rms., dinette, kitchen and bath; rent $41.25. Available to purchaser of 6-month-old furniture. EM. 3692.

HYATTSVILLE—2 rooms, kitchen and bath; private entrance. $60. Call UNion 4772.

KANSAS AVE. NW., 4309—1 exceptionally large room and kitchenette, for three people. RA. 4932.

NORTHWEST SECTION—Living room, bedroom, dinette, kitchenette apt., nicely furn.; on bus line; reas. RA. 4031, 9-5.

1 OR 2 GENTILE GIRLS wanted to share large apt. with two others. RA. 1943.

GOV'T. GIRL, gentile, will share nicely furn. apt. with 1 or 2 girls or married cple. Priv. bdrm. $25 for 1, $20 ea. for 2. 10 min. from Pentagon. CH. 1908, after 6:30 p. m.

YOUNG man would like to share well-furnished modern apt. Northwest. On bus line. Call CO. 3161 after 6:30 p. m. or all day Sunday.

YOUNG WOMAN to share furnished apartment located near Capitol Hill. Unlimited telephone. Call FR. 0108.

YOUNG WOMAN share modern furnished apt. Private sleeping quarters. $45. Call RA. 5998 after 6:30 p. m.

NEAR RK. CRK. PK.—Beautifully furn. 2-rm., kit., dinette and bath apt. Will consider selling furniture. GE. 1995.

JEWISH GIRL to share apt. with other; G'town. Call ME. 0640, Ext. 714. Sunday before 3, or Monday after 6.

DOWNTOWN—2 rms., kit., bath.; c. h. w., el. refrig.; suit. for ladies. 1313 R. I. nw.

APARTMENTS WANTED 54

WANTED—Furnished apt., living room, bedroom, kitchen and bath, in NW. or Arlington. Call DI. 4704, Ext. 810.

WELL-CONNECTED, cultured young couple, unexcelled references, desires 2-bedroom apartment, Northwest or Arlington. Will consider buying furniture. Call mornings before 10. WI. 6993.

2-BEDROOM APARTMENT. REpublic 4085, Ext. 224.

YOUNG responsible couple desires 2 or 3-rm. furn. apt., near Navy Yard. TR. 8836.

CANADIAN GOVERNMENT official and wife require small furnished apartment EX. 2020, ext. 437.

WANTED—1 room; kit., bath apt., in quiet building, for June 1. DI. 6752.

LEND-LEASE official; 1 or 2 rm. apt., furnished; Northwest; 2 or 3 months; up to $150. RE. 7500, Ext. 74562.

RESPONSIBLE adult, employed, wishes furnished or unfurnished apartment; N.W. section. Excellent references. Call CO. 8766.

BRITISH army officer, single, requires small apt.; available for 6 months or more; preferably furn. Central N.W. district. Call EXecutive 1940, Ext. 178.

MARRIED COUPLE and mother desire modern 2-bedrm., unfurn. apt. for permanent occupancy. Resided in present co-operative apt. for several years. Apt. now being sold. N.W. pref. Very best references. Box 756, Washington Post.

W. P. B. OFFICIAL
And wife desire to sublet small furnished apt. from May 15. Northwest preferred. Can assure excellent care. References. Will pay well. NO. 7278.

WANTED TO SUBLEASE
Furnished apt. for 1 month. Starting about May 5. Northwest preferred. Couple. $130. DUpont 4200. Ext. 812.

HOUSES, FURNISHED 57

AMERICAN U. PARK—6-room house available immediately; $125 month. Phone OR. 5978 between 11 and 5 p. m.

8-RM. FURN. HOUSE to share with Jewish family. Can accommodate 4 adults. Garage. FR. 8840.

UNUSUAL OPPORTUNITY
Beautifully furnished new home on acre of ground in picturesque Kenwood, near bus line. $350. Call MI. 5810.

$1,000.00 PER MONTH
is a low rental on this furnished home, not far from the British Embassy. Available May 15. Write for details. The address will not be given by phone.
THOMAS L. PHILLIPS 3518 Connecticut Ave.

HOUSES, UNFURNISHED 59

MOD. Colonial house, 8 rms., 4 baths; 4 acres; nearby Va.; $225. Tel. Elmwood 639, Sun., 10 to 6 only, for inspection.

WANTED TO RENT 63

4 WAVES officers want apt. or small house; furn., unfurn. WO. 6900, ext. 423.

WANTED TO RENT 63

Georgetown or Arlington
PERMANENT RESIDENTS — ADULTS — DESIRE 5-6-RM. FURN. HOME. GL. 3906.

NAVY MAN with small family, desires 2-bedrm. apt. or house, unfurn.; vic. S.E. section. Up to $90. FR. 2599.

2-BEDROOM HOUSE or apartment in Arlington; unfurnished; not over $65. Box 751, Washington Post.

A YOUNG Govt. Engineer desires quarters of a refined type in the vic. of Dupont Circle or Georgetown. Box 746 Washington Post.

EMPLOYED colored woman wants l. h. k. room or small apt. in house. Box 755, Washington Post.

DESPERATE. Couple, 3 children, need roof over head. Unfurn., N.W. Wash. or Md. $60-$100 mo. May consider later purchase. SH. 5613. a. m., eves.

BUSINESS GIRL wants apt. or share home close transportation; and pets allowed. Box 753, Washington Post.

FURNISHED OR UNFURNISHED by employes of Capital Transit Co. Write Housing Division, 36th and Prospect ave. nw., giving full information.

WANTED for three women, 3-room apartment or small house, pref. unfurnished. N.W. Miss E. McClintic, DI. 2580, 9 to 11 a. m. or 5 to 6 p. m.

SMALL HOUSE in the country, near transportation; preferably Lanham. AD. 1736, after 7:30 p. m.

REPUBLICAN FAMILY HERE TO STAY desire 4-bedrm. unfurn. house. Auto. heat. MR. GRAVES, EM. 7785 after 1 p. m.

HOUSE or 2-bedrm. apt., unfurn., mod.; N. W. 3 adults, perm. Wash. family. Govt. service; careful tenants in urgent need of home. Excellent local refs. GE. 6045 Sunday or eves.

WITHIN 10 miles of District; house or 1 or 2 bedroom apartment, furnished or unfurnished; 3 in family. Box 754, Washington Post.

EXCHANGE—LIVING QUARTERS. COUPLE with very reas. 2 bedroom apt. in Georgetown would like to trade for reas. 2-bedrm. house in suburb; close transportation. DU. 4219.

YEAR LEASE
Occupancy by June 15 or Sooner
- Unfurnished
- 3-4 Bedrooms, 2 Baths
- Maid's Room, Bath

Georgetown, Wardman Park District Preferred.
$150 TOPS
Highest References
DIstrict 4210, Ext. 315

Out-of-Town HOUSES 64D

MODERN COUNTRY HOME. For Sale or Will Rent Furnished. 10-room house, coal stoker, sleeping porch, screened dining porch, all modern improvements; all kinds of fruit, large vegetable gardens; 8 acres of land, highly landscaped; 20 miles north of Frederick; 70 miles from Washington. J. Lodlie Gloninger, Emmitsburg, Maryland.

STORES FOR RENT 69

BEAUTY PARLOR, completely equipped; well established; rents, including fixtures, $75 month. 3305 12th st. ne.

LADIES' DRESS SHOP, or suitable for almost any business; available May 1. Excellent clientele. Lessee will sell fixtures very reasonable. Rent $47.50 mo. Inspect 3740 12th st. ne. THOS. D. WALSH, INC., DI. 7557.

GARAGES FOR RENT 70

1119 10TH ST. NW.—1-car garage, cement floor, $6. Call after 6 p. m.

WATERFRONT, SALE 73

MARYLAND

EDGEWATER, on South River; big value at $5950. Seaside, on bay; $2950. Herald Harbor, $1350; low terms, trade. N. E. RYON CO., NA. 7907, GE. 6146, res.

FOR SALE—Bungalow, furnished, Sycamore and Narragansett, Arundel on the Bay, near Annapolis. Price reasonable. Howard S. Bokee, 17 Hopkins pl., Balto., Md.

WATERFRONT, Sale, Rent

EDGEWATER BEACH, 28 miles from D. C. 4 rms., bath, lge. porch; elec.; nice. furn. Season, $300; sale, $2,700. GE. 6697.

WATERFRONT, RENT 74

SEVERN RIVER BUNGALOWS—Directly on water. Private estate. Sandy bathing beaches, large piers, good boat harbor, private railway. Excellent roads, 3 mi. to Annapolis, 24 mi. to Washington. Nicely furnished, mahogany antiques. 3 and 4 sleeping rooms. Elec. ranges, elec. refrig. Oil-burner heat; 3 baths; huge fieldstone fireplaces, screened porches, servants' quarters, garages. Moderate rentals season or year. Phone Annapolis 4404 Sat. and Sun. Weekdays, Baltimore, Mulberry 3784, Dr. M. Whitehurst.

BUSINESS PROP., RENT 78

GARAGE, REPAIR SHOP and gas station for rent; located at 518 10th st. ne. Call NA. 4800.

NEAR 14TH AND K STS. N.W. Four-story loft building, about 7,000 sq. ft. of floor space; elevator; available immediately. LINKINS CO., 1 Dupont Circle.

SALE INVEST. PROP. 81

21 8th ST. N. E.
An investment opportunity. Four apartment buildings, 5 rooms and bath each; tenants furnish own heat. Good condition; concrete porches, fire escape, 2-car garage; $1,750 income. Price, $15,000. Oliver T. Carr, NAtional 2865.

Arlington Investment Commercial Corner
BUCKINGHAM SECTION
Approximately 7,000 sq. ft. facing on busy street in Buckingham apt. area. At present rental and monthly lease basis returning $900 yearly. 2-story structure. Can be remodeled to suit special business needs or rented as is.
$9,500 SUBSTANTIAL CASH PAYMENT
DICK BASSETT 1640 N. Harrison St., Arlington, Va. CHestnut 5057 OXford 1447

SALE D. C. HOUSES 83

A STREET N.E.
10 rooms, 2 baths, oil heat; garage; sold to settle estate. ROGERS REAL ESTATE. 604 F ST. N.W. NA. 8137.

ALLISON ST. NEAR 7TH—7-room row brick; a. m. i.; completely redecorated; gas heat; excellent transportation and shopping; residential neighborhood. Immediate occupancy. $1,000 cash, $75 monthly. TAylor 5434. 4412 7th st. nw.

CHEVY CHASE, D. C.
A detached brick home, just 3 years old with 6 rooms and 2 baths and additional finished bedroom on 3rd floor; located near Military road and Nebraska ave. A most convenient neighborhood. Terms. Call ME. 1143 until 6 p. m.
J. Wesley Buchanan, Realtor

CHEVY CHASE, D. C.
Near Connecticut Ave.—10-room home, beautiful condition; 6 bedrooms, 1 bedroom and lavatory on first floor. Large living room and dining room. On double lot, 125-foot frontage. Trees and flowers galore. Is priced far under the market value. $16,250. Call EM. 1290 Sunday and weekdays until 9 p. m. F. A. TWEED CO., 5504 Conn. ave.

OFFICES, RENT 66

LOFT SPACE
OFFICE SPACE
WAREHOUSE SPACE
FOR RENT
FIDELITY STORAGE CO.
REAL ESTATE DEPT.
1420 You St. N.W. NO. 8900

SALE, D. C. HOUSES 83

CHEVY CHASE, D. C.—Center-hall brick. 6 large rooms, 2 baths. Near schools and shopping center. $12,500. $1500 cash. Balance like rent. Also 6 rooms and bath frame nearby. $10,500 and 10 extra large rooms. 2 baths; brick; $16,950. FULTON R. GORDON, owner, 1427 Eye st. nw. Call DIs. 5230, 8 a. m. to 9 p. m. BROKERS, ATTENTION.

CHEVY CHASE, D. C.
GAS HEAT
This unusual brick home, Barnaby Woods section, one block to Utah ave. transportation. 6 spacious rooms, 2 baths, recreation room, fenced lot. Priced for quick sale. Should be seen immediately. Exclusive. Call EM. 1290 Sunday and weekdays until 9 p. m. F. A. TWEED CO., 5504 Conn. ave.

CONGRESS HEIGHTS
Five-room detached brick bungalow; hot-water heat, coal; full basement; $6,500; $1,800 cash. TR. 5584.
HARTMAN REALTY, INC.

GEORGETOWN
Neat, modern, well-built small brick house, in excellent neighborhood, with beautiful outlook. 2 bedrms., bath, large living room with fireplace; dining room and lavatory. $8,000 first trust. Want $16,800, but will consider less if balance above first trust is paid in cash. Phone AD. 8746 weekdays.

GEORGETOWN
Detached small brick house with garden. 6 rooms and little nursery. Completely modernized. Gas heat. Terms.
Also large brick residence. 6 bedrooms, sleeping porch, 3½ baths. Price reduced.
EMMA MOORE SCOTT, 1510 31st St. N.W. DE. 7915. CO. 7017.

GEORGETOWN
Exclusive section, decorated in excellent taste and refinement. 5 bedrooms, 2½ baths. Main floor, 3 wood-burning fireplaces, drawing room, reception hall, dining room, modern kitchen; coal heat. Furnished or partly furnished. Ready to walk into. Immediate possession. Prewar price, $17,550, $5,000 down, balance monthly. Owner, CO. 5246.

GLOVER PARK (Georgetown Heights)
$10,500. Attractive row brick, about 5 years old. Six rooms, 2 complete baths, 3 porches, gas heat, built-in garage, all in excellent condition. Adjacent to beautiful wooded Government Park. BOSS & PHELPS, Realtors, NA. 9300. Evenings and Sunday, Mr. Condit, OR. 2121.

GLOVER PARK
Just a few squares from the beautiful parkway, a modern GRUVER-BUILT Colonial brick, with covered front porch, six rooms, bath, two rear porches, coal heat (AUTOMATIC CONTROLS), extra room in basement. Built-in garage. Eve. or Sun., phone Mr. Owen, COl. 8166.
L. T. GRAVATTE 729 15th St. Realtor. NAtl. 0753.

MICHIGAN PARK
Semidetached; 7 rooms; 2 years old; $9,350. Substantial cash required. Joe Curto, 335 H st. ne. FR. 7800.

WOODRIDGE BARGAINS
8-room brick home....................$8,250
5 and 6-room detached homes, $6,000 up. Terms. JOE CURTO FR. 7800.

1016 K ST. NE., by owner—Brick, 6 rooms, gas heat; excellent condition; immediate possession; open today. Weekdays by appointment. AT. 1379.

OPEN TODAY, 12-5
1836 L ST. N.E.
Never again will you have the opportunity to buy a home with only $395 down and the balance less than rent; 4 cozy rooms, bath, coal heat, deep lot, etc. Conveniently located near stores, schools and transportation. SEE IT TODAY.
YOUR NEIGHBOR BOUGHT FROM US.
Leo M. Bernstein & Co. MEt. 5400.

PROMINENT CORNER ON EAST CAPITOL ST.—Perfect cond.; 12 rooms, 3 baths; suitable for doctor's office and residence. Phone after 6:30 p. m. EM. 0289.

OPEN SUNDAY, 11 TO 3. 4318 22nd st. ne. (detached)—Beautiful 9-room home with recreation room in basement; 2-car garage; oil heat. Less than 1 year old. Lot 54 by 125. An unusual value. $15,500, with $3,500 down. A few rooms rented will carry your monthly payments. R. M. DeSHAZO, 1123 14th st. NA. 5520.

OPEN TODAY, 12-5
647 MAINE AVE. S.W.
Here is a charming colonial brick overlooking the beautiful Potomac River; 6 attractive rooms, bath, new Bryant gas heat, modern kitchen, gar., etc. Completely reconditioned and ready to move in for only $7,950, on terms.
YOUR NEIGHBOR BOUGHT FROM US.
Leo M. Bernstein & Co. MEt. 5400.

LOOK HERE NOW . . . If you are looking for a better-built home, practically new, then you must see this house consisting of 7 rooms—large living room, dining room, modern kitchen on first floor; 3 bedrooms, 2 baths on second floor; finished third-floor room suitable for 2 bedrooms; detached garage. This property is located near shopping, schools, churches—and transportation is at your door. Priced to sell. For full information call
LOUIS P. SHOEMAKER, 1719 K St. NA. 1166. (We Have Been in Business Since 1876.)

4 BEDROOMS
Ingraham st. near 14th. Detached. Eight rooms, two baths, maid's room, sleeping porch, oil heat, elec. refrigerator, two-car garage. NA. 1040.

OPEN TODAY, 12-5
3331 CLAY PLACE N.E.
River Terrace
All you need is $495 down to buy this attractive brick less than 1 year old; 5 lovely rooms, modern kitchen, tiled bath and shower, auto. heat, etc. Truly a home that must be seen to be appreciated. Monthly payments like rent.
YOUR NEIGHBOR BOUGHT FROM US.
Leo M. Bernstein & Co. MEt. 5400.

NORTHEAST BARGAIN
MODERN HOMES, 1000 block K st.—6 large rooms; real modern home; $7,500. 600 block K st., 6 large rooms, $5,000. Trinidad ave. section, 6 large rooms, $7,500. Joe Curto, 335 H st. ne. FR. 7800.

SOUTHEAST BARGAINS
Semidetached; 6 rooms, 2 baths, gas heat. 1 block Pennsylvania ave.; $8,750; sub. cash required. Joseph Curto, FR. 7800.

$1000 CASH
will buy this semidetached brick home with 6 rooms and bath, located near Calvin Coolidge High School; priced at only $6,850; terms can be arranged for responsible people. Call ME. 1143 until 6 p. m. J. WESLEY BUCHANAN, REALTOR.

OPEN TODAY, 12-5
39 R ST. N.E.
Never before have we offered such lovely home delightfully situated near everything. 6 charming rooms, bath, Bryant gas air-conditioned, full basement, etc. Newly reconditioned. Vacant and ready to move in, for only $7,450 on terms. SEE IT TODAY.
YOUR NEIGHBOR BOUGHT FROM US.
Leo M. Bernstein & Co. MEt. 5400.

$6,500—VACANT
2021 FIRST ST. NW.—Bay-window brick, 7 large rooms and bath, hot-water heat, garage. Attractive terms and immediate possession.
JOHN F. DONOHOE & SONS 314 Penna. Ave. S.E.

239 16TH ST. S.E. NEAR MASS. AVE.
Modern 6-room house, recond. like new. Auto. heat. A real buy. Reasonably priced. Easy terms. Mrs. Ramsdell, DIXIE REALTY CO., NA. 8880. Eves. and Sun., GE. 5354.

OPEN TODAY, 12-5
713 Somerset Place N.W.
Don't fail to see this unusual semi-detached brick, situated in the HEART OF BETTER BRIGHTWOOD. 6 large rooms, bath, auto. heat, porches, garage, etc. Excellent condition. Convenient to everything. Only $7,450 on terms.
YOUR NEIGHBOR BOUGHT FROM US
Leo M. Bernstein & Co. MEt. 5400.

NEAR KENT
First-floor bedroom and bath. Detached brick; 4 bedrooms, 2 baths. Large living room, dining room and kitchen; end porch; built-in garage; $12,950.
A. D. CRUMBAUGH 4908 Wis. Ave. Realtor. WO. 1-3-6-4.

"MY HOME"
A detached brick home with 7 rooms, 2½ baths (inc. library and lav. on first fl.), on a large level lot. This attractive place is just 1 year old. Near school, stores and trans., it should be sold at once, as the owner has the property PRICED TO SELL. Call MEt 1143 until 6 p. m. J. WESLEY BUCHANAN, REALTOR.

$17,500
ONE BLOCK FROM CHEVY CHASE CLUB. In excellent condition, this large livable house has many unusual features; oil furnace (convert.), 2 porches, 2 sun parlors, 2 fireplaces, all the closet, pantry and cupboard space imaginable; 2nd floor arranged so that it can be 3 apts., each with 2 rooms and bath; huge attic, high hemlock hedge gives privacy to large back yard. Inspection by appt. only.
SANDY SPRING REALTY CO. ASHTON 2421.

SALE, D. C. HOUSES 83

LITTLE BLUE HEAVEN
416 48TH AVE.
CAPITOL HEIGHTS, MD.
Cozy 4-room-and-bath bungalow, hot-water coal heat, hardwood floors, gas range, 2 bedrooms, fruit trees, garden space and nice front lawn; $5,250. Only 1 block over the District Line near good bus service. Open 1 to 5 Sunday. Vacant.
CAPITAL VIEW REALTY CO. 925 N Y. Ave. N.W. Realtors. NA. 9797.

Open Today, 1-6 p. m.
4118 3rd St. N.W.
4-Bedroom Tapestry Porch Brick House also has 2 inclosed porches which can be used as bedrooms. 2-car garage, lovely basement, new heating plant, yard, etc. Can give immediate possession. Will take trade.
GUNN & MILLER 500 11th St. S.E. FR. 2100.

All Sections, All Prices
CALL OR PHONE DAILY OR SUNDAY FOR DETAILS.

4th ave., Tk. Pk., 5 rms., det., bath	$3,150
SE., 6-rm. br., det., bath	8,450
NW., 6 rms., bath, F. b.	7,950
E st. se., 8-rm., b. br., h.-w. h.	7,250
I st. se., 7-rm. bath. h.-w. h., br.	5,950
K st. nw., 6 rms., bath, h.-w. h., br.	5,450
5th st. se., 5-rm. br.	4,250

CAPITAL VIEW REALTY CO 925 N. Y. Ave. N.W. Realtors. NA. 9797.

Open Today Vacant
1024 IRVING ST. N.E.
Semidetached frame, 6 rooms, hot-water heat, deep lot, garage. Convenient to stores, schools transportation. $6,950. Very easy terms.
AD. 5613. B. J. Crivella. RA. 9219.

2-FAMILY HOUSE
4037 34th st., Mount Rainier—Large 7-room home arranged for 2 families. Beautiful rooms; like new; good investment or an ideal home; near stores, churches, schools, car line. Cash above first trust. Quick sale price only $8,450. Open Saturday and Sunday. First come, first served.
H. C. MAYNOR & CO. 2314 Rhode Island Ave. N. E. NO. 4338.

Lovely Home In Kent Unusual Charm
$26,500—Possession June 6. Four bedrooms and two baths on 2nd fl.; 1st-fl. lav., recreation room, maid's rm. and bath. Individually built; wide board pegged floors, spacious floor plan, generous-size rooms, many attractive features. BOSS & PHELPS, Realtors, NA. 9300. Evenings and Sunday call Major Lane, WI. 6289.

TO BUY OR SELL
MASSACHUSETTS AVE. SECTION.
EMERSON 9122
C. ALLEN SHERWIN. 4845 MASS. AVE.

COLORED (500 block Kenyon nw.)—Six large rooms, h.-w. h., tile bath, garage, porches; excellent condition; easy terms. Mr. Wills, DE. 1160, DE. 7229.

Colored—N. E. BARGAINS
Modern homes, L st., 6 lge. rooms, $5,950.
700 block 3rd st., 6 lge. rooms, $6,250.
300 block G st., 6 large room, $5,250.
JOSEPH CURTO, 335 H st. ne. FR. 7800.

HOUSES WANTED 84

AT ONCE—Detached brick home, D. C., vicinity of Mass. ave., Conn. ave., Wis. ave., Western ave. or upper 16th st. section. Will pay cash. Phone AD. 4786.

CASH FOR DETACHED BRICK HOME IN D. C. Good N.W. location. E. W. Bailey, AD. 4786. Mail 1435 Meridian pl. nw.

LIST YOUR PROPERTY WITH US. We have numerous cash buyers for moderate-priced homes in the Metropolitan area of Washington. A phone call will bring quick results. REALTY ASSOCIATES, INC. 1022 17th St. N.W. EX. 1522

WE HAVE A CLIENT for a moderately priced brick house in Georgetown. WAGGAMAN-BRAWNER REALTY CORP. 1700 Eye St. N.W. ME. 3860.

AMERICAN UNIV. PARK.
LIST WITH US.
ROBERT L. McKEEVER CO.
Keasbey—Canby.
Shoreham Bldg. NA. 4750.

HOUSES! HOUSES!
If you are thinking of selling after school closes, now is the time to offer it. The present active market assures you of the best prices. A home listed with me for sale receives my personal inspection and appraisal and then the active interest of an experienced sales staff. You can expect prompt, courteous service. Eve. or Sun. Phone GEorgia 2900.
L. T. GRAVATTE 729 15th St. Realtor. NAtl. 0753.

Virginia Homes Wanted For Quick Sale
List your property with us. We have buyers waiting to purchase
J. Wesley Buchanan
1501 Columbia Pike, Arlington, Va.
CHestnut 1341 or OXford 2798

DON'T SELL
UNTIL YOU SEE US. WE NEED HOMES IN
ARLINGTON
If you are numbered among the families scheduled to be leaving town or should desire to sell your home for any reason, may we offer our services in settling your problem by satisfactorily disposing of your home promptly? On many occasions we have completed sales within first week from time of listing, with very little inconvenience to the owner.
DICK BASSETT
Oxford 1447 CH. 5057

SALE OR EXCHANGE 85

ADAMS CO., PA.—305 acres, 7-room brick dwelling; elect.; $25 per acre; 75 miles to D. C. Will exchange for D. C. property. Riddlesberger Agency, Waynesboro, Pa.

SALE SUBURBAN HOUSES 86

—MARYLAND—

BETHESDA, MD.—This brick home, nearly new, has living room with fireplace, dining room, kitchen, breakfast nook; on the 2d floor, 3 bedrooms, 2 baths; steps to attic; built-in garage; porch, full basement; gas heat. Price, $11,250; reasonable terms; immediate possession. GRAHAM-HALL Realtors. WI. 3250.

CHEVY CHASE, MD.
ABOUT 5 YEARS OLD.
Colonial brick with bedroom and bath on first floor. Studio living room, de luxe kitchen, 3 large bedrooms, 2 baths on second floor. Stairway to attic (insulated). Maid's room and bath in basement. 2-car garage. Wooded lot, 219 feet deep. Reasonably priced by owner leaving for Army. $15,950. Call EM. 1290 Sunday and weekdays until 9 p. m. F. A. TWEED CO., 5504 Conn. ave.

CHEVY CHASE, MD.
NEAR GOLF CLUB.
Attractive brick home that will appeal to the person desiring gracious entertaining with comfort; 30-foot living room, 3 large bedrooms and 2 baths on second; 2 bedrooms on third; immediate occupancy; owner transferred. Call EM. 1290 Sunday and weekdays until 9 p. m. F. A. Tweed Co., 5504 Connecticut ave.

HILLANDALE, MD.
7 ROOMS, 2 BATHS—LAVATORY.
This exceptionally charming detached brick home on nearly an acre of land, just off Blair rd., is a remarkable offering. Has large living room, dining room, den, lavatory and kitchen on 1st floor; 3 bedrooms, 2 baths on 2nd; large entrance hall; 2-car built-in garage. Free school bus transportation; 15c bus fare to D. C. Price, $13,550. Eve. or Sun., Phone TEmple 1768.
L. T. GRAVATTE 729 15th St. Realtor. NAtl. 0753.

HYATTSVILLE, MD.—This 5-room bungalow with tile bath also has a large finished room in attic as well as recreation room in basement; oil hot-water heat. Convenient to transportation. Price, $6,750. GRAHAM-HALL, Realtors. WI. 3250.

SILVER SPRING, MD.—3-bedroom, 1-bath house; living room with fireplace, dining room, kitchen, screened porch, full basement, garage; located in the Silver Spring area on a large lot, 50x150, ¼ block from bus; $1,800 down, $65 mo. GRAHAM-HALL, Realtors. WI. 3250.

SILVER SPRING
Two bedrooms. Large wooded corner. Fireplace. Built-in bookcases. Full basement. Porch. Ideal for children. Low price includes G. E. refrig. SLigo 0748.

TAKOMA PARK—2-story, asphalt shingle, 6 rms., 1½ baths, basement. All conv. $10,000. Terms. SH. 2838.

SALE SUBURBAN HOUSES 86

—MARYLAND—

SILVER SPRING
Five-room bungalow; full basement; coal heat; lot 50x150; $6,500, $1,050 cash, $48 per month.

BRICK BUNGALOW
Choice location, close to schools, bus, stores; oil h.-w. h.; immediate occupancy; $7,350; substantial cash.

3 BEDROOM BRICK
Close to bus, schools, shopping; 2 years old; screened porch; fenced lot; a splendid buy; $8,750; substantial cash.

Suburban Realty Co. SH. 4161

SILVER SPRING AREA—Restricted, developed with large places and more expensive houses. This house is more modest than the average; built for a family of two who wanted plenty of room inside and out and that rare combination, high elevation for the house, woodland and a brook, all accomplished on the 4 acres. The house, of brown-stained clapboard siding, has a living room 14x27 ft. with large attractive brick fireplace; ample dining room and kitchen, 2 master bedrooms with 2 baths, maid's room with bath, den or office, 2-car garage, hot-water heating plant with summer and winter hot water; insulated, and has fine closets. Fruit and asparagus; root and tool houses. About 2 blocks from bus. Offered to settle estate. To be shown by appointment. LOUIS P. SHOEMAKER. 1719 K St. N.W. NA. 1166.

TAKOMA PARK—4-rm.-and-bath bungalow with 4-rm.-and-bath apt. in base.; ½ blk. bus, stores. $5,750. Easy terms. UNIVERSITY PARK—Eight rooms, bath, 2 lavatories, finished attic; h.-w. h., oil burner, fireplace, side porch, garage; large shaded lot; near bus and school. Vacant. Owner anxious to sell. O. B. ZANTZINGER, JR. WA. 1819.

One Acre Beautifully Landscaped Lot
with artistic home of individual design. 6 rooms, 2 baths, solarium, studio living room, 2-car attached garage, fertile garden. Near Sligo Parkway in Silver Spring. To inspect today call Mr. Croxton, SLigo 3814, with
Realty Associates, Inc. 1022 17th St. N.W.

Immediate Possession
Redecorated
$11,500
Open Sunday 2 to 6
4713 De Russey Parkway
Detached brick, 7 rms., 2 baths, floored attic, full basement with lavatory and shower, recreation room, det. garage, screened porch, venetian blinds, insulated, weatherstripped.
To reach: Out Wisconsin Ave. 4 blocks beyond District Line to De Russey Parkway, left to house.
I. E. SHOEMAKER RE. 1668 OR. 7524

6118 MONTROSE ROAD
in Beautiful
CHEVERLY, MARYLAND
5-ROOM BUNGALOW
with large, floored attic that could be converted into 2 additional bedrooms at small expense.
This attractive brick bungalow, situated about a block from the bus line, has a cozy living room with wood-burning fireplace, 2 sizable bedrooms, full tiled bath, well-planned dining room, fully equipped kitchen, screened-in porch, space for 2 additional bedrooms in large, floored attic, and a full, light basement with outside entrance in which a large recreation room could be built. Oil heat. Lot 150 feet deep, suitable for sizable garden. The dwelling is in excellent condition; ready to move in.
$7,950
Convenient Terms
Open for Inspection Sunday From 10 a. m. to 6 p. m.
WOODMOOR REALTY CO., INC. 8650 Colesville Road, Silver Spring, Md. SH. 2600. Evenings, SH. 7181

CHARMING DUTCH COLONIAL
4 Bedrooms, 2 Baths
Space for Victory Garden
$13,750
4921 Battery Lane (Bethesda, Md.)
This comfortable and appealing home includes large 1st-floor den, maid's room and bath, G. E. heating system—and a truly beautiful lot, 70x200, crossed by a small stream. A home that affords every living convenience at a reasonable price.
Open Sunday, 10 to 6 P. M. Or Phone Representative on Premises, WI. 8128
Out Wis. Ave. past Bank of Bethesda to Battery Lane, left to home.
FRANK S. PHILLIPS 927 15th St. DI. 1411

FIRST TIME AVAILABLE
Owner Leaving Washington
Possession June 1
NEW, RAMBLING COUNTRY HOME
With 37½ Acres
Completed Less Than Year Ago
Situated in Montgomery County's Potomac country estate section, about 30 minutes' drive (16 miles) from downtown Washington via River Road and Massachusetts Avenue, this attractive home will appeal to the most discriminating homeseeker who appreciates and can afford the best of everything in the way of comfort and conveniences.
IDEALLY PLANNED
for gracious living and entertaining, the dwelling contains appealing features and refinements too numerous to mention.
FIRST FLOOR
Attractive entrance hall.
Living room (16x26 feet) with large fireplace.
Dining room (15x18 feet) with fireplace and beautiful extended bay window.
Butler's pantry, well equipped, with adjoining storage pantry.
Kitchen with the very latest and best of equipment and labor-saving features.
Paneled library with fireplace, large closet and complete bath (usable as first floor bedroom with private bath).
Maid's room and complete bath (shower over tub).
Laundry.
Large porch off living room.
(Entire first floor has beautiful random-width oak flooring seasoned five years.)
SECOND FLOOR
3 large, beautiful bedrooms, with spacious closets.
3 complete baths (showers over tubs).
Fireplace in master bedroom.
Large sun deck.
Storage closets.
Designed and built for the owner by master craftsmen according to rigid specifications, the dwelling is of attractive used brick construction, with heavy Salem asbestos shingle roofing. Copper gutters, downspouts and flashing. 2-car detached garage with adjoining tool room. 1,450 feet frontage.
$32,000
Substantial Cash Payment Required
Balance on long term 4½% trust
Inspection by Appointment Only
For further information or appointment to inspect, call Mr. Moss at SHepherd 7181 or SHepherd 2600.
Woodmoor Realty Co., Inc. 8650 Colesville Road, Silver Spring, Md.

Continued on Following Page.

SALE SUBURBAN HOUSES 86
—MARYLAND—

Continued From Preceding Page.

[illegible] INVESTMENT — See this modern bungalow—a happy home for your family. Clean, restful, healthy; plenty of trees, shrubs and flowers. Deep well automatically pumps plenty of pure, fresh sparkling water. Four bright, airy rms. Every convenience. $4,500. E-Z terms. [illegible] Flack st., Glenmont Heights, Md. [illegible] miles north of District line, just off Georgia ave.

$3,750—BUNGALOW.
[illegible] lots—4-rm. bungalow (no bath), large grape arbor; excellent soil for victory garden. Crystal Spring ave., near Marlboro [illegible].
ADELBERT W. LEE.
[illegible] Penn. Ave. S.E. LI. 1000.

NEAR BETHESDA
Attractive colonial home; extra large living room, dining room, kitchen; 4 bedrooms and bath; dry basement; h.-w. h., coal; on high elevation with acre of land; garden, fruit trees; 2-car garage; terms. O. L. Murdock, Kensington, Md. Kensington 461-W.

DETACHED BRICK, $8,950
Less than year old. Just over the D. C. line, near New Hampshire ave. extended. 6 large rooms, open fireplace. Gen. Elec. refrig.; hall entrance plan. Owner moving to country. To inspect today call
FRANK J. VOLKMAN
Shepherd 4949. Sun. and eve., ORdway 2913.

VACANT, $500 DOWN
7-room detached 2-family house, Capitol Heights, Md. Coal h.-w. h.; large lot; convenient to stores, schools and transportation; $5,250; $50 month. RA. 2200 or GE. 0518.

PINK OF CONDITION
Convenient Chevy Case location, close to District line. 3-bedroom 2-bath brick with finished attic. Recreation room, screened porch, fenced-in rear lot, and everything you have been looking for in a home. Auto. gas heat. Call Mr. Smith.
ALLIED REALTY CORP. WI. 6649.

OPEN TODAY 12-5
10113 GREENOCK ROAD
Silver Spring, Md.
Owner must sell this charming detached brick bungalow, less than 3 years old. Large living room, modern kitchen with breakfast nook, tiled bath; 2 lovely bedrooms; auto. heat. Deep lot, etc. Beautifully decorated. Only $6,450 on terms.
Directions: Out Colesville pike to Forest Glen rd., turn left 3 blocks to house.)
YOUR NEIGHBOR BOUGHT FROM US.
Leo M. Bernstein & Co. MEt. 5400.

—VIRGINIA—

ALEXANDRIA—Attr. home, 7 rooms, screened porch, enclosed sleeping porch, 2 baths; fireplace; garage; full basement; coal heat; conv. to schools, shopping district, bus; being redecorated. Owner, TE. 2349 or CO. 6692.

ALEX.—Modern detached 6-rm. brick H.-w. h. Basement. Lot 40x85. Nr. bus, etc. $7,850. Terms. Owner. TE. 4345.

ARLINGTON—5c bus to Pentagon; 2-story frame, 11 rooms, 2 baths; oil heat; full basement, 2-car garage; ½-acre lot, shade and fruit trees, shrubbery and flowers, garden; $12,000; terms. Will sell furnished. J. A. Baker & Co., 1112 North Irving st., Arlington, Va. CH. 0070. Closed Sundays.

ARLINGTON—7-rm. house, large basement; newly renovated; $6,950, $1,000 cash, balance monthly. Call CH. 2127.

ARLINGTON—An unusual opportunity to purchase an investment property on Wilson blvd.; modern 8-room, 2-story home, with a monthly income of more than $100; lot 70x100; half block bus. Due to illness, owner must sell. Substantial cash.
L. McGEE KING. CH. 5508.

ARLINGTON, VA.
12 rooms, 3 baths, large lot. Close to Pentagon and Navy Annex Bldg. Now used as rooming house; all rooms filled. Approximately $300 month income. $12,500. Terms.
MAYNARD BAYLES CO.
Falls Church, Va. Falls Church 2430.

ARLINGTON—$8,950.
IMMEDIATE OCCUPANCY.
OPEN SUNDAY, 1 to 6
CORNER 17TH & UTAH N.
Here's a home for some discriminating couple which was made available by naval officer leaving. This practically new 2-story brick Colonial has 5 rooms of generous size, consisting of entrance hall, living room with wood-burning fireplace and built-in book shelves, dining room with corner cupboard, kitchen with abundance of cabinet space, equipped with range and refrigerator, on first floor and 2 lovely bedrooms with spacious closets and tiled bath on second floor. Full, dry basement with maid's lavatory, oil air-conditioned heat, attached garage; beautifully landscaped corner lot with some trees; located in one of Arlington's newer communities of better homes, only 3 sqs. to 10-cent bus. May be inspected Sunday, 1 to 6, or other times by appointment. Priced for immediate sale and if you can qualify on a substantial cash payment, it will pay you to drive out this weekend. To reach: Over Key Bridge, out Lee hwy. to Utah st., left to property, or over Memorial Bridge, out Lee blvd. to second light at Glebe rd., right to 17th st., right 3 squares to property.
KEITH D. BRUMBACK
Exclusively. CHestnut 3527 Till 8 P. M.

ARLINGTON
BRICK, 2-STORY, 5 ROOMS, BUILT 1 YEAR. 60-FOOT LEVEL LOT; NICE RESIDENTIAL SECTION; 10c BUS.; OWNER TRANSFERRED; ATTRACTIVELY PRICED. CALL MR. DONAHUE, CH. 2440; EVES., FALLS CHURCH 1983.
N. C. HINES & SONS, INC., REALTORS.

ARLINGTON
IMMEDIATE POSSESSION. OWNER LEAVING TOWN. PRACTICALLY NEW 2-STORY, 3-BEDROOM BRICK. LARGE LIVING ROOM, WITH FIREPLACE, DINING ROOM AND FULLY EQUIPPED KITCHEN. SCREENED PORCH. FULL BASEMENT. LARGE LOT; NEAR BUS. DON'T MISS IT. CALL MR. DONAHUE, CH. 2440; EVENINGS, FALLS CHURCH 1983. N. C. HINES & SONS, INC., REALTOR.

ARLINGTON
Modern 5-room house, high elevation. Nice trees and shrubbery. First floor, living room with fireplace, built-in bookshelves, dining room, kitchen; 2 bedrooms and bath; large floored attic suitable for extra room; good basement; coal hot-water heat. $6,750; $1,000 cash; $65 per month.
EASTMAN & STEELE
Realtors. Falls Church 2460.

ARLINGTON—$5,750
Move in This Week
OPEN SUNDAY, 1-6.
5633 7TH STREET N.
Made available by owner's transfer, this practically new bungalow-type home has 2 lovely bedrooms and bath, quite a spacious combination living and dining room, also dining space with built-in seat in large kitchen, equipped with refrigerator and range. Floored attic for storage or future rooms; large side living porch; dry basement, with air-conditioned gas heat costing only $67 per season to operate as house is weather-stripped, has rock wool insulation and storm windows. Completely fenced lot with victory garden started, including strawberry bed that produced 36 quarts last year. May be inspected Sunday, 1 to 6; weekdays by appointment. Only 1 sq. from 15c bus; store and school nearby. An opportunity for a thrifty couple to acquire a cozy pre-war built home at a modest price on fairly reasonable terms. Drive out this weekend. To reach—Out Wilson blvd. through Clarendon and Ballston to Jefferson st., left 3 squares to 7th st., right 1 square to property, or out Lee blvd. about 2 squares beyond Arlington Forest, turning left at Glen Carlin sign on Lexington, going only ½ square, then turn right on First place 1 square, right on Carlin Springs road 1 square, left on Kensington st., about 5 squares to 7th st., right 1 square to property, or just follow directional signs.
KEITH D. BRUMBACK
Exclusively. CHestnut 3527.

BEVERLEY HILLS, VA.
Two lovely homes, priced for immediate sale. The best of construction and equipment throughout, on wooded lot, one a large wooded corner. Practically new. Buses and schools.
Large bedrooms and bath second floor. Living room, dining room and kitchen and large porch on the first.
Two bedrooms and bath on second. Living room, dining room and kitchen on the first.
Call MR. LALLANDE, TEmple 1873, for appointment to show.

VIENNA, VA.
Two-apartment 9-room house on corner lot and bus line. First floor: Living room, kitchen, 3 bedrooms, bath. Second floor: Apt. with private entrance, living room, 2 bedrooms, kitchen and bath, finished in knotty pine. Rent for $40 per month. Garage and workshop. Some nice fruit trees. Price, $6,000; $1,500 cash, $75 per month.
EASTMAN & STEELE
REALTORS. TEL. FALLS CHURCH 2620.

ATTRACTIVE BRICK HOME ON 40 ACRES
Located on a paved highway in Va., within 16 miles of downtown Washington on bus transportation. This home of Dutch Colonial design is situated in a grove of aged shade trees. Rooms include large living room (24x24) with circular stairway and fireplace. Sun room, dining room and kitchen. On the 2nd floor are 3 large bedrooms, tiled bath and sun deck. Other features include storage attic, spacious porch, maid's bath and detached servant's cottage, ample pasturage, 8 acres of woodland and stream. Offered for sale due to owner's transfer. Price $17,500.
GEORGE MASON GREEN CO.,
2840 Wilson Blvd., Arlington, Va.
[illegible] GL. 8041.

SALE SUBURBAN HOUSES 86
—VIRGINIA—

FALLS CHURCH
Beautiful 6-r. house, 1-yr.-old; screened porch, large 3 bedrooms, living r., fireplace, ½ bath in basement; laundry; outside entrance; att. garage; auto. heat; 2-story white green trim; large corner lot. Price, $8,450. Substantial cash payment.
J. L. C. WEST,
Tel. F. C. 2135-J. Eves., 2066-W.

NEAR PENTAGON BLDG. — Handsome home, 6 rms., 1½ baths, 2 fireplaces; fully insulated. Garage. Owner transferred. Must sell quickly. Price cut to $10,475; easy terms. Immediate occupancy. CRAIN, CH. 3259, OX. 2191.

TARA, 4 bedrooms, 2½ baths
This 2½-year-old brick home, located in one of Arlington's most beautiful residential sections, was carefully built with the best of prewar material; is situated on large lot, well landscaped; good elevation, which makes summers in Washington enjoyable. LINDSAY SIEGFRIED, CH. 7322.

OPEN TODAY, 1 TO 6 P. M.
4026 South 16th St.,
Arlington, Va.
5-room Cape Cod bungalow with unfinished attic; lot 50x175, large garden plot 50x100. Bus at door; 7 months old, like new. Priced $7,250. Will finish third bedroom for $500. Equipped kitchen; $1,000; $55 monthly.
TALMAGE WILCHER, INC.
1415 N. Utah St., Arlington, Va. CH 3782.

3 BEDROOM 2½ Bath Home
English brick, on lovely setting. Can be purchased furnished or unfurnished. Large lot. Built-in garage. Country club section. Substantial cash. L. McGee King, CH. 5508.

Small Virginia Estate
With a Spacious Home
And 3 Beautiful Acres.
Located in the heart of Arlington, within 20 minutes by bus to downtown Washington or the new Pentagon Bldg., this spacious 5-bedroom home situated on over 3 acres of beautifully landscaped land offers privacy, conveniences and the freedom of life in the country. The house, approximately 350 ft. back from the street, is surrounded by a beautiful level green lawn, abundant with large trees and flowering shrubs. Rooms include 9-ft. center hall, living room (15x25) with fireplace. Heated recreation porch (16x20), dining room (15x15). Butler's pantry. Breakfast porch and large kitchen. On the second floor master bedroom (16x20), bedroom (10x15), bedroom (10x12), bedroom (9x12) and 2 baths. A large attic with regular stairway affords space for future expansion and contains a finished maid's room and bath. In addition to the main house, there is a 5-room guest house with bath and furnace, which fronts on a proposed street and 2-car detached garage. Among the many attractive features are slate roof, rock-wool insulation, copper down spouts, outdoor fireplace, tennis and badminton court. Priced $27,500.
George Mason Green Co.
2840 Wilson Blvd., Arlington, Va.
CH. 3838 Eves. Falls Church 1128-J.

Attractive Remodeled Home on 2/3 acre; white board fence
A very desirable setting; fertile ground; having an asparagus bed, strawberries, raspberries, blackberries, grapes and other fruits, shrubbery, trees. 2 chicken houses, garage. First floor center hall, double pine-paneled living room, fireplace, dining room, paneled modern kitchen, pantry; 1 inclosed and 1 open porch. Second floor, large modern bathroom with shower, 3 bedrooms, plenty of closets and attic storage, partial basement; coal h.-w. h.; bus by door; walking distance schools and shopping. Price, $7,150; convenient easy terms.
ROMYE LAMBORN
REALTOR—Exclusive Agent
6008 Wilson Blvd.
CH. 4213 or GL. 3711.

For Army or Naval Official
In an exclusive section of Arlington 5 minutes Pentagon and Navy Bldg., on lot 60x190, trees, 6-year-old brick in excellent condition. Center hall, step-down 26-ft. living room, fireplace, dining room, modern well-appointed kitchen, pantry. Second floor, a master bedroom, with half bath, two other bedrooms and unusually large bath with seperate shower stall. Large pine-paneled, heated, enclosed porch, making a fourth bedroom. Full basement, recreation room, powder room. Copper plumbing and guttering, slate roof. Insulation. Garage. $15,000.
ROMYE LAMBORN, Realtor
EXCLUSIVE AGENT.
6008 Wilson Blvd. Arlington, Va.
CH. 4213. GL. 3711.

GRAY SHINGLED HOUSE ON ONE ACRE IN ARLINGTON
Located near the Washington Golf and Country Club, this 4-bedroom, 1½-bath home, situated on approximately 1 acre, will have a definite appeal for the growing family or those interested in gardening. In an excellent residential neighborhood, it is located on a quiet street with country atmosphere; rooms include living room, 12x21; den, 10x11; first-floor bedroom with adjoining half bath, dining room and equipped kitchen; on the second floor, 3 bedrooms, bath and sun deck. Price, $10,500.
GEORGE MASON GREEN CO.,
2840 Wilson Blvd., Arlington, Va.
CH. 3838. Eves., Falls Church 1128-J.

MODERNISTIC HOME ON 2 ACRES
Wooded, rustic, hillside plot.
Located in the vicinity of the Washington Golf and Country Club in nearby Virginia. This unusual home, with its quiet, rustic setting is within 25 minutes of downtown Washington. Approached by a black top circular drive, edged with flowering Dogwood. This home affords complete privacy. A winding stream crosses the property, and among the many trees are to be found dogwood, hickory, black gum, and several very large white beeches. Built on several levels, with high ceilings and spacious rooms. This home contains entrance hall 8x14, living room 15x28, with interesting white marble mantel and a large finished circular bay window overlooking the valley below. French door opening on a large deck porch. Step-down dining room (13x16), with built-in china closets and French door opening on terrace; den (17x17), with fireplace. Master bedroom (13x14), with triple mirror door; guest bedroom (10x14), with built-in book shelves. Modern equipped kitchen; maids' room and bath. Features include random width floors, copper screens and gutters throughout; incinerator. Permanently installed storm windows. Steel casement windows and aluminum window sills. Priced $18,000.
George Mason Green Co.
2840 Wilson Blvd., Arlington, Va.
CH. 3838 Eves., Falls Church 1128-J

STOP
Shopping the ads right now and see these new Lynhaven 5 rm. masonry homes while under construction. 15 mins. from downt'n. 2 exp. bus lines 5 min. schedule. Priced from $5675, little as $600 cash, $36.44 monthly inc. everything. Furnished Display Home at 140 Wesmond Dr. Take ABW bus at 12th & Penn. Ave. or drive over Memorial Bridge, south on Arlington Ridge Rd. to Pres. Gardens Apts., continue on Mt. Vernon Ave. to E. Glebe Rd., left to Lynhaven. Or drive south on No. 1 H'ghw'y to signs. Call Mr. Ivey at TEmple 2600.
Lynhaven
J. Wesley Buchanan
Realtor

ALEXANDRIA, VA.
BETTER HOMES for LESS MONEY
$6,650 Cape Cod Bungalow, 6 rooms and bath. Air-conditioned oil heat. Full basement and attic. Ready to move in. TERMS TO SUIT
$9,450 Semi-detached brick, English basement type. 7 rooms, 2 baths; 2 fireplaces. One year old. Can be used for 2 families. Immediate possession. $2,500 CASH—$66 MONTH
$11,950 Immediate Possession. Stone house, frame trim. 7 rooms and 2 baths. 3 bedrooms; 2 stone fireplaces; screened porch; maid's room; garage; attached fenced-in grounds. Near Pentagon and Navy Buildings. $2,500 CASH—$90 MONTH
FOR HOMES IN
Jefferson Park
Beverley Hills
Braddock Heights
Rosemont
George Washington Park
CONSULT
THE M. H. BARRY ORG.
Established Since 1912
2206 Mt. Vernon Ave.
Alex., Va. Phone ALex. 0078
"The Old Reliable Office"

SALE SUBURBAN HOUSES 86
—VIRGINIA—

FIVE-ROOM brick bungalow, 2 bedrooms, tile bath; h.-w.h.; refrigerator, stove; corner lot; near Pentagon Bldg.; price, $5,950. Inquire, 2301 S. Arlington Ridge rd., Arlington, Va.

4 BEDROOM HOME
If you are cramped for space let us show you this property on attractive ½ acre of ground, which contains living room, dining room, kitchen, den and 2 bedrooms and bath on the first floor. 2 bedrooms on 2nd floor. Ground so arranged for chicken and garden. Transportation to shopping convenient. Priced $7,500 for immediate sale. $1,500 cash needed.
J. WESLEY BUCHANAN
CH. 1341 or OX. 2793.
1501 COLUMBIA PIKE, ARLINGTON, VA.

Investment Properties
Arlington—9 rooms, 2 baths; h.-w. h.; oil. Adaptable apts or roomers (partly rented). Also on same lot, 4-room bungalow (rented). Price $14,500 for both.
Arlington—Beautiful brick home with 2 bedrms. and bath on the first floor, 2 bedrms. and bath on 2nd floor. Now rented for $100 monthly. Price $10,950. CH. 2998.
KEER & KEER

Less than $15,000
7 ROOMS, 2½ BATHS
English Type Brick Home
Lovely Neighborhood.
Convenient to Bus.
The owner is leaving town about July 1. The home is approximately 2½ years old, exceptionally well built. Thoroughly insulated and equipped with storm windows and Venetian blinds. Other features include copper screens, copper plumbing, slate roof, automatic heat. Attractive fireplace. Firs floor den with lavatory. Modern equipped kitchen. Attached garage. Large screened porch. 3 bedrooms and 2 baths on the 2d floor; 3d floor, storage attic. Additional lavatory and laundry room in basement. A large lot, attractively landscaped, with unusually deep setback for house, commanding a beautiful view.
Substantial Cash Payment.
SHOWN BY APPOINTMENT ONLY.
Dick Bassett CHestnut 5057 OXford 1447

"KNOLL ACRES"
Gracious Virginia Home On 2 Acres
Conveniently located to stores, schools and transportation. This spacious center-hall home, built along attractive lines, is situated on a beautifully landscaped knoll of over 2 acres; in a setting of large oaks, the house, situated well back from the road, offers the privacy of a large country estate; many boxwood, flowering shrubs and interesting stone outdoor fireplace and a small orchard are a part of the charm of this place; large, bright, airy rooms, attractively decorated, will be of interest to those who entertain; rooms include a wide center hall (11x20), flooded with sunshine, spacious living room (15x25) with attractive Colonial fireplace and French doors opening on to an inviting screened living porch (18x19); large, square dining room (16x16) decorated in the Colonial manner; tremendous, well-equipped kitchen with an abundance of storage space. On the second floor, sunny master bedrooms (16x20), with private bath, and 2 other bedrooms and bath. The attic has been finished into a very attractive paneled boy's room or den (10x21) and is equipped with running water. Other features include maid's room and bath, 2-car built-in garage, slate roof, copper downspouting and rock wool insulation. Price $22,750.
GEORGE MASON GREEN CO.,
2840 Wilson Blvd., Arlington, Va.
CH. 3838. GLebe 8041.

SALE OUT OF TOWN 87

FLORIDA INCOME PROPERTY—Write us for a list of income properties now available in Central Florida at from $3,500 to $10,000. Some exceptional bargains now available. Sam Lupfer, Kissimmee, Fla.

FOR SALE—Modern 5-room cottage, ½ acre; Potomac River; furnished; $4,500. Farms, country homes, estates. John R. Drury, Leonardtown, Md. Phone 141-W.

FARMS, LAND SALE 89
FLORIDA

Manatee County
3 Miles S.E. of Bradenton
56-Acre Heavy Bearing
Hammock Grove
3900 Orange Trees
1800 Grapefruit Trees
FOUR WELLS, connected to 8,600' of 2 and 3" irrigation pipe, 129 valve outlets. 3 houses, garage with equipment, storage room. Several sheds. Deal includes all necessary equipment, such as tractor, tractor trailers, trucks, sprayer, duster, disc and ladders. 900 fuel oil heaters with supply tanks. 20,000 gallons No. 2 distillate and 20,000-gallon steel storage tank. Trees are in perfect condition, now getting 17,000 box crop.
Sale Price $56,000
Houses and Equipment
Inventory $21,000
Wire or Phone
WALTER S. HARDIN CO.
REALTORS
BRADENTON, FLORIDA

MARYLAND

VICTORY FARMLETS, small cash and $10 per month will buy tract of good, well-located land, near city, suitable for subsistence farm. P. O. Box 3175, Wash., D. C.

GENTLEMAN'S COUNTRY HOME.
33 miles Washington, on State road; 17 acres beautiful wooded tract, charming wide clapboard rambling ranch house, 8 rooms, porch and terrace; spacious drawing room with large fireplace. Also large fireplaces in each wing; 2 baths; hardwood floors. Cellar; oil burner heat. Telephone, electricity. Servants' house. 2-car garage. $15,000.
LEONARD SNIDER, LA PLATA, MD.

Sandy Spring Neighborhood
Never offered before—a truly exceptional farm-estate. Over 100 acres, on hard road, off the highway, the grounds are planted with beautiful trees and shrubbery to give complete privacy. The house combines the charm of the old with the convenience of the new. 13 rooms, 3 porches, 3 baths, plus running water in guest rooms; oil furnace. Artistically electrified "oil-lamp" fixtures throughout house and grounds. Tenant's house and all necessary outbuildings, fencing, etc., for farming.
Inspection by appt. only. No information by phone. For details address
SANDY SPRING REALTY CO.
Sandy Spring, Md.

Pre-Revolution Brick
11 rooms, 3 baths, h.-w. h.; public service electricity; 170-acre farm; new tenant house, 2 tobacco barns and stable; conveniently situated to both the Patuxent River and Chesapeake Bay water fronts; this fine old brick house has the original lines, floors, manel places and paneling; 43 miles from D. C. in Calvert County; immediate possession; priced, $15,000.
THEODORE F. MENK
EX. 2740. 927 15th St. NW.

FARMS! FARMS!!
HERE IS A SELECTION OF FARMS THAT WILL MEET WITH YOUR REQUIREMENTS AND YET PRICED FAR BELOW MARKET VALUE.
107 acres, 40 acres wooded and has a creek that empties into the Chesapeake Bay. 7-room house, 2-car garage, electricity, chicken houses, all outbuildings. Located just 30 miles from Washington and priced only $10,000. Terms.
109 acres, ⅔ tillable, 5-room bungalow, electricity, 2 tobacco barns, garage and outbuildings and about 2 city blocks from the bay; $7,000, with $2,000 cash, balance easy terms.
139 acres; 6 miles from Washington, 8-room colonial home with bath and all conveniences; 4-room tenant house, 2 large barns, 36x50; electricity. This is an outstanding farm and really worth your immediate investigation. Priced $25,000; reasonable terms.
164 acres, 35 acres in wooded meadow land; 12-room old colonial home, 6 fireplaces; 5-room tenant house and 4-room tenant house, 2 tobacco barns, 2 silos, cow stable for 20 milk cows. This farm can be used either as tobacco or dairy farm; ½ mile on State road, 9 miles from Annapolis. Owner will sell with or without stock and equipment and certainly the price is reasonable. See today. Don't wait.
FOR COMPLETE BRIEFS AND PICTURE ON THESE AND OTHER SELECTED FARMS AND HOUSES, CALL OR SEE
W. E. HARDESTY
Upper Marlboro, Md. Phone Marlboro 66.

FARMS, LAND SALE 89
MARYLAND

65 A. NEAR ASHTON, MD.—5-rm. modernized house with new furnace, bath and electric pump. Now being farmed. It has all necessary outbldgs., fences, spring, stream and some woodland. $10,500. SANDY SPRING REALTY CO., Sandy Spring, Md. Ashton 2421.

126 ACRES, 3½ miles west of Olney, towards Laytonsville; 4/10 mile frontage on concrete road and 5/10 on county road. Good farmhouse, bank barn, concrete silo and other buildings. Very rich and productive. Well-watered stock farm at $150 per acre. Through error; quoted at $100 per acre in ad in last Sunday Post and Star. Phone Fitzhugh, Gaithersburg 14-F-14 after Sunday.

VIRGINIA

3 ACRES fine level land, close to a small village. Southern [illegible] road, convenient to Charlottesville. [illegible]-room house, good condition; water, light, bath; all necessary outbuildings. An ideal summer place or permanent home. Real bargain. $3,300.
B. E. WHEELER & CO.,
Charlottesville, Va.

105 ACRES on hard road, 3 miles from town; 6-room bungalow, bath, telephone, tenant house, all essential farm buildings; $8,500. Browning Agency, Culpeper, Va.

117 ACRE FARM, $8500
Good farming land, marketable timber; springs and streams; good 6-room house with elec. installed; beautiful lawn and shrubbery; good outbldgs., pleasant view; excellent neighborhood; house on elevation; hard road; variety of fruit. Only 29 miles from D. C. See this bargain today. Many other bargains.
R. C. PRINTZ
Herndon, Va. Phone Herndon 69.

135-ACRE DAIRY FARM
Fully equipped; herd of 80 pure-bred Jerseys; 8-room dwelling and bath; 3 tenant houses; bargain.
REALTY ASSOCIATES
4617 Lee Hway. CH. 1436 or OX. 1130.

168-ACRE FARM, nice 8-room house, $4,200.00. H. Davis, Merry Point, Lancaster County, Va.

233 ACRES, ½-mile river frontage, 30-acre island, 1 mile long; good fishing, bathing and motor boating. Fine timber. Modern 7-room house. 3-room river cottage. 18 miles from Washington. $29,300; $18,000 cash.
DR. B. L. POOLE
Herndon, Va. Phone Herndon 21.

540 ACRES
of highly productive rolling bluegrass land, about 60 acres wooded, 40 acres in nice bearing apple orchard, balance in cultivation and down in permanent bluegrass pasture, well watered and fenced; improved 8-room old colonial-type house in excellent condition with bath, water and electricity; 3 tenant houses, 3 barns and 2 silos; on good road, 60 miles of D. C. Price, $40,000.

525 ACRES
A real stock farm, 113 acres wooded, about 60 acres in growing crops, balance in blue grass and permanent pasture; on highway about 60 miles of D. C.; well watered and fenced; improved with 9-room brick veneered dwelling, with slate roof, furnace heat, bath, electricity, gravity water system; 4 tenant houses, 2 barns and 2 silos. A real stock farm at $25,000.

450 ACRES
which is another real good stock farm, about 50 wooded and balance in blue grass, now being used by ill owner for grazing only. On good road, about ¼ mile from main highway, 75 miles of D. C.; well watered and fenced; 8-room modern frame dwelling, with hot-water heat, bath and electricity, with lovely sitting with fine view; good tenant house and barn. Price, $25,000.

485 ACRES
of rolling land, very highly productive; 110 acres wooded, 35 acres in cultivation, and 340 acres in fine blue grass pasture with running water in every field. This farm is well fenced, now being operated as a cattle farm; on good road, 65 miles from Washington, D. C. Dwelling is one of the old bricks, with frame annex with 11 rooms with electricity, lovely sitting overlooking large mountain stream; new 7-room frame dwelling with electricity and running water; 1 tenant house, 1 large cattle barn and silo, horse barn and all other necessary outbuildings; insurance on buildings, $13,000. Taxes, $125. A fine cattle farm at $35,000.

350 ACRES
of gently rolling to level land in nice state of cultivation; 160 wooded and 190 cleared and in cultivation and pasture; on good road, ¼ mile to good railroad station, in Fauquier Co., Va.; 50 miles to D. C.; 8-room frame dwelling in good condition, with electricity and running water; 90x32 barn, 40x12 concrete silo, horse barn and all other necessary outbuildings; well fenced and watered by wells, springs and stream. To settle an estate, $16,000.

328 ACRES
of gently rolling to level land, about 75 wooded, 50 acres in cultivation and balance in pasture and meadow land; on good gravel road, 25 miles from D. C., in Fairfax Co., Va. This farm is improved with a fully modern house, with furnace heat, bath, water, gas and electricity, with 7 rooms and full basement; 4-room tenant house, large barn, hay barracks, cattle sheds, machine shed, 2-car garage and poultry house. Owner in bad health, offers for sale at $25,000. Will sell equipment at prevailing market prices.

273 ACRES
gently rolling to level land on good road near main highway that has been operated as a dairy farm for several years, now used as a stock farm. Improved with 8-room frame dwelling, 20-cow cinder block barn, horse barn and corn crib. All buildings in need of paint and minor repairs; situated in Fairfax Co., Va., about 23 miles from D. C. Price, $15,000.

36 ACRES
about one-half wooded and balance cleared, on hard road, 17 miles to D. C., in Fairfax Co., Va. Improved with 6-room frame dwelling with new hot-water heating plant, bath, water and electricity; nice shade; 2-car garage, large poultry house and brooder house, hog houses; an old orchard with enough fruit for family use. Price, $8,500. Half cash.
H. B. MITCHELL
Office Nat. Bank Bldg.
Herndon, Va. Phone 135

FOR SALE—Farms in the Piedmont area. State your requirements. Farms, Box 14, Orange, Va.

NEARBY VA.—Attractive bungalow, almost new; 4 rooms, bath; 1 acre of good soil; State highway, 18 miles D. C.; $4,950; terms. Ralph Crain, CH. 3259, OX. 2191.

FOR immediate possession, 217-acre farm, about 100 acres cleared, dwelling, barns; desirable home and good land. This property can be bought for $4,000 with the saw timber or $3,000 without the saw timber. Most liberal terms and small down payment. Write W. A. C. Pettit, Louisa, Va.

RETIREMENT FARM HOMES
28 acres on State road, near King George, Va.; convenient Dahlgren Naval Station. Excellent orchard. Colonial-type dwelling (built 1934), 8 rms. and bath; basement; 3 porches; oil burner heat; elec.; 2-car garage. Large poultry house. $7,000.
22 ACRES on State road, near Weems, Va.; conv. Rappahannock River; 5-rm. bungalow, completely furnished; ½-acre orchard; garage; poultry house. $3,800.
LEONARD SNIDER, LA PLATA, MD.

SMALL FARMS, ½ to 1½ acres, 25 minutes downtown. Some have 10 apple trees, some have small, never-failing brook that runs winter and summer. Free seeds for 15 vegetables. Plenty of room for vegetables, fruit, berries, chickens, etc. Two bus lines, car not necessary. Near Fairfax High School. $390 and $490, only $90 down, $10 month. Drive out Lee Highway or Lee Blvd. to Fairfax Circle (at Howard Johnson's); continue on dual road to first intersection; turn right to FAIRFAX ORCHARD on left. Bring $10 deposit. Open Sunday til 7 p. m. Or call Mr. Mack, OXford 0976, from 12 to 2 only (weekdays), for free transportation any day or early evening.

STOCKED — EQUIPPED
365 acres, Loudoun County. Good 10-room stone and stucco house. Bath, electricity, tenant house; fine barn, 36x70; 1 large shed and granary, meat and separator house, garage, 2 henneries (20x60, 20x70), 2 brooder houses, 2 wagons, 1 mower, 1 rake, 1 sp. th. harrow, 1-2 sec. driving harrow, 1-3 h. plow, 1 h. s. plow, 5 cultivators, 150 bbl. corn, 8 tons hay, 1 ton straw, 75 bu. barley, 100 bu. wheat, 30 hogs, 3 milk cows, 2 fine horses, 22 sheep, 12 lambs. This farm located in fine farming section, watered by streams; good gravel rd.; 2 miles from highway, 33 miles D. C. Price $33,205.00. J. L. C. West Telephone Fall Church 2135-J; eve., 2066-W.

A COUNTRY ESTATE
About 10 Miles From Washington.
JUST OFF LEESBURG PIKE.
40 acres rich farm land, in alfalfa and clover for meadow, and blue grass for pasture, with spring and stream; no waste land. Substantial, modern, well-equipped house, with oil hot-water heat, convertible to coal. Gas and electricity. First floor, living room, library with open fireplace, dining room, kitchen, bath; front and side porches. Second floor, 4 bedrooms, hall and bath. Basement and attic. House is set in the grove of trees on a rise back from the road. Grain shed, hay barn, new dairy barn, cattle shed and 2-room tenant house. Fine garden spot; some fruit. $20,000. Substantial cash.
EASTMAN & STEELE
REALTORS. FALLS CHURCH 2620.

FARMS, LAND SALE 89
VIRGINIA

ATTRACTIVE home with long front on pike, 22 miles from Washington; 14 acres, with stream through property, old-fashioned house of 7 rooms, in good shape, with bath, elec.; beautifully located in grove of large oak trees, with shrubbery, flowers, poultry quarters, garage. Price $10,000. ½ cash. Possession given. Shown by appointment. Phone Herndon 38. BUELL FARM AGENCY, Herndon, Fairfax Co., Va.

Year 1776—Stone House and 60 acres, $6500
Blue grass land; beautiful stream; electricity; spring, hard road; in Loudoun County, Va., near Purcellville. Many other bargains.
R. C. PRINTZ
Herndon, Va. Phone Herndon 69.

CORNELIA M. BOWIE PRESENTS RARE OPPORTUNITY
For Sale or Exchange
Magnificent Historic Va. Estate of 95 acres, improved by beautifully restored 10-room brick mansion on State road, within 32 miles of Washington. Situated in an exclusive area of many other old famous places in Loudoun County, where social life still upholds the tradition of the countryside. Property is clear of incumbrances. Will consider part cash and taking in on trade well-selected income investment real estate, located in choice N.W. Washington area, at its appraised cash value. Price, $45,000.
Cornelia M. Bowie
1724 20th St. N.W. HObart 3707.

FARMING ESTATE OF 200 ACRES IN FAIRFAX COUNTY, VA.
Situated within 17 miles downtown Washington in the historic Fairfax County hunting and farming country is this large Georgian brick residence, built in 1789 and restored in 1935. Two-third of its 200 acres is being farmed and the balance is in woodland. There are several good brooks on the property, manager's cottage, stables and sheds.
On the first floor of the mansion is a 30x10 center hall, 30x17 living room, 16x12 paneled library, butler's pantry, large kitchen, powder room and servants' quarters. There are five master bedrooms and three baths, two maids' rooms and bath, large game room and bar.
PRICE UPON APPLICATION.
THOS. G. MAGRUDER CO.,
205 Wilson Blvd., Arlington, Va.
CHESTNUT 3131. GL. 3434.

GENERAL

SPRING farm catalog, bargains 18 States. Write for FREE copy. STROUT REALTY, 1427-M Land Title Bldg., Phila., Pa.

AUCTIONEERS
We sell land, livestock, farm machinery, personal property, on premises anywhere. Experienced organization obtaining highest prices. Endorsed by banks, courts in three States. Write or call N. C. HINES & SONS, Investment Bldg., Washington, D. C. District 7739 or CH. 5589.

VICTORY GARDEN LOTS
VICTORY GARDEN LOTS, 100x450; 45,000 sq. ft., 4c sq. ft.; $200 cash. Balance monthly. Will aid in financing your home. Built to suit your need. Location great building zone of Colesville Pike. FULTON R. GORDON, owner, 1427 Eye st. nw. Call Dis. 5230, 8 a. m. to 9 p. m. Brokers, attention.

LOTS FOR SALE 93

ATTENTION, BUILDERS
I represent client who has 19 wooded lots with all utilities and priority for detached defense houses; good proposition for well-established builder; Kensington, Md., near bus, schools, stores. O. L. Murdock, Kensington, Md., Kensington 461-W.

ACREAGE FOR SALE 97

40 ACRES
Partly cleared. Wonderful view of Chesapeake Bay. Near Annapolis. Very fertile soil. Call West River 11-F-12 or write Box 735, Washington Post.

150 ACRES
Near Silver Spring, Md. Partly subdivided, fronting Ga. ave., 6 miles from District line. Water, elec. $1,000 per acre. Liberal terms.
WM. F. CARLIN
8115 Ga. Ave., Silver Spring.

POULTRY, BIRDS 99

10-MO.-OLD pullets, now laying well; $2.25 and $2.75. WI. 7582.

DOGS, CATS, PETS 103

FEMALE ENGLISH BULL puppy, 2½ mo. old; excellent pedigree. ALex. 1812.

HUNTING, watch dogs, 7 weeks old. Setter-Spitz, $4. WI. 9113.

DOGS BOARDED, $3 WEEK. INDIVIDUAL HEATED RUNS. LANDOVER KENNELS. WA. 6084.

HOLLYWOOD KENNELS—BOARDING. COCKER SPANIEL PUPPIES. WA. 1824. STUD SERVICE. Berwyn 139.

SALE MISCELLANEOUS 107

ACCORDIONS—Wurlitzer, 120 bass, ivory, 1942 model, $250; Hohner, 12 bass, black, $39.50. Call REpublic 6212. KITT'S, 1330 G Street (middle of block).

ANTIQUES AT THE "OLD IRON POT," 1203 FIDLER LANE, SILVER SPRING, MD. TELEPHONE SLIGO 8355.

ANTIQUE—Walnut dropleaf table, ladder back chairs, wardrobe, oak tea wagon, studio couch, opens up. Other miscellaneous articles. GLebe 5944. (Arlington.)

ANTIQUE BEER STEINS
About 50. Reasonable. 4301 47th st. nw. EM. 2570.

BABY SCALE, BASSINETTE AND STAND, MATTRESS, 2 QUILTED LININGS. OR. 2883.

BEDS Twins, Simmons innerspring mattresses, coil springs, bases with rollers, $30 each. OL. 8236.

BEDS—Springs, mattress, 3 dble., 1 sgle. Dresser, 3 wicker chairs (rocker). Sisal rugs, 9x12 and 6x9; also 3 ft. runner. 1942 Calvert st. nw.

BEDROOM furniture, dble. bed, innerspring mattress, coil springs, dresser mirror, pigeon-hole desk, $35. CH. 1337.

BEDROOM furniture, quartered oak chiffonier, bureau, mirror, desk, bed, spring and mattress, chairs, table; mahogany bed and springs, china closet. No dealers apply. Phone EM. 2612.

BRICKS, lumber, wall board, 2 car loads roofing paper, $1.18 roll and up; pipe and fitting, steel sash, doors, oak timber, 80 pieces, 12x12, 10 to 16 ft.; large stock, 3x6, 3x8, 3x10, 3x12; 40 eye beams, 6 to 18 in. to 28 ft. Hundreds of bargains from many wrecking jobs. Arrow Wrecking & Lumber Co., 1100 South Capitol st. FR. 9803.

CASH REGISTERS. HIGHEST CASH PRICES PAID FOR USED NATIONAL CASH REGISTERS. THE NATIONAL CASH REGISTER CO., 1217 K ST. N.W. NA. 6850.

CEDAR POST, 7 ft., 35c and 70c each. A. Hines, Dangerfield drive, Clinton, Md.

CHEST OF DRAWERS, walnut, $16; also dresser to match, baby crib, two-piece living rm. suite, Simmons coil springs. TR. 9750.

CHINA 4 Limoges dinner plates, 1 in 24-carat etched gold band. Several other pieces. TE. 5444.

CLARINET—Gold Star, wood, $49.50. Private lessons. Call REpublic 6212. KITT'S, 1330 G Street (middle of block).

CLOTHING: ARMY OFFICER'S UNIFORMS 1 cap, 7½; 1 cap, 7¼; 1 blouse, 40-42 long; 1 blouse, 40 short; shirts, 16-35. Army summer and winter breeches, 38; other articles. Call EM. 6620 or EX. 3978 for appointment. Cash.

CLOTHING Men's suits, women's dresses, 14-18; $2 and $3; chubbies, lapin and Tibet cat, $4 ea. 2 Hudson Bay coats, $7 ea. SH. 7287.

COAL cook stoves, gas ranges, radiant fire heaters, ice boxes, wardrobes, folding beds; trunks. ACME FURNITURE, 1015½ 7th nw. NA. 8952. Open eves.

CULVERT PIPE — 12-in. corrugated metal pipe, good for sewage lines in counties. General Wrecking Co., Brentwood rd. and W st. ne. MI. 6177.

DIAMOND Lady's, 1 carat, $150. 1½ carat, perfect, $300. 2 carats, perfect, $375. Lady's fine marquise-shape diamond ring, 3 carats, $575. Fine, perfect diamond, 3¼ carats, $1,000.
LIVINGSTON & CO., JEWELERS.
1423 H st. nw. ME. 3440.

DINING ROOM SET, mahogany, medium size; buffet, china; Duncan Phyfe table with glass top, 6 lyre-back chairs, 6 months old; $200. GLebe 4812.

DINING ROOM SUITE
BEDROOM SUITE
LIVING ROOM SUITE
And G. E. 6.4 De Luxe Refrigerator. Also odd pieces. All in excellent condition. 9805 Merwood lane, Silver Spring, Md. SH. 3099.

DRESSES & COATS—$1.49
Many other practical values for the entire family. PHIL'S, 1915 Nichols ave. se. Unclaimed cleaners' garments. 9:30 to 9; Saturday till 10.

ELEC. MOTORS—Century ⅓-½-¼; heavy duty, single. Trailer Shop, Wash. Tourist Camp, East Potomac Park.

FILING CABINETS, reconditioned, used Government files, all sizes, wood or steel; low prices. H. Baum & Son, 616 E st. nw. NA. 9136.

FRIGIDAIRE, good cond., $75. Trunks and wardrobe trunk. ALex. 3319.

FUR NECK PIECES Baum Martins, 3 skins; cost $65 each, never worn, sacrifice $145 for 3. Also evening dresses and jacket. WO. 6932.

FURNITURE — Gas stoves, coil springs; highest cash prices paid. I. C. FURNITURE CO., 1353 H st. ne. TR. 1032.

FURNITURE—Oak serving table, mahogany table with mirror, maple chair, overstuffed chair, rug, 9x12; dishes, etc. OLebe 0621.

FURNITURE for 2-rm. apt. Call between 3 and 6 p. m. today, 40 Independence ave. sw., Apt. 202.

FURNITURE
Solid mahogany dresser, desk and chair, dressing table and chair, $20 each. Also mahogany desk and chair, $18. Chest of drawers, $25. Bedroom rockers, oak refectory table, $20; wing chair, $25. Antique twisted damask love seat and chair, $125. Also lamp draperies, fire set, cedar chest, twin studio couch. SH. 7287.

GAS RANGE—Glenwood; 4-burner; fully insulated; slightly used; price, $50. Call SPruce 0228-J.

IRONERS
2 gas elec., 1 all electric. 3104 Mt. Pleasant st. nw. AD. 6639.

MAPLE FURN., bedroom and living room. Prac. new. Will sell separately. SH. 8553.

PIANOS FOR RENT—New and used spinets, consoles and grands at reasonable rates. Call REpublic 6212. KITT'S, 1330 G st. (middle of block).

POOL TABLE, ASBESTOS STONE, 100 LB. CAPACITY REFRIGERATOR. 2715 30TH PL. N.W. WO. 1673.

RADIO Majestic Console model, $15.50. Nice cabinet. NO. 8885.

REFRIGERATOR, G. E., APT. SIZE, LIFT TOP; GUARANTEED. TR. 0151.

SAXOPHONES—Beuscher, tenor, gold lacquered, professional model, new condition, $135; Selmer, alto, completely overhauled, $69.50. Join our band and learn to play. Call REpublic 6212. KITT'S, 1330 G street (middle of block).

SHOES, MEN'S, 4 pair; men's leather boots, size 9½, 10½; 3 pair men's shoes, white, 10-C; brown, 9½-A; brown and white, 10-C; 1 tuxedo, white tuxedo coat, white linen suit. OR. 2883.

STUDIO COUCH, OPENS DBLE., LIKE NEW; COST $80, SELL FOR $45. APPLY 7308 TRESCOTT AVE., TAKOMA PARK. SH. 4472.

TRUNKS
NEW AND RECONDITIONED.
Wardrobe, Steamer, Packing, Camp Locker.
ACME FURNITURE CO.
1015½ 7th St. N.W. NA. 8952. Open Eves.

TYPEWRITER—Remington portable, No. 5, pract. new, $42. 3902 Northampton nw.

VIOLIN, old; card table, lamps, $25. Sun. after 11 a. m., 1816 M st. nw.

WASHERS, 2 late model spinners; 2 late model electric ironers. Lux Appliance Co., 811 9th st. nw.

WASHING MACHINES
Maytag, G. E., Voss, Fairbanks, Meadows, 2 Paultless; recond., like new. 3104 Mt. Pleasant st. nw. AD. 6639.

1 PAIR LADY'S BOOTS, 8-B; 1 EVE. WRAP, SIZE 14; EVE. GOWN, 14. OR. 2883.

L. C. SMITH TYPEWRITER for quick sale. Reasonable. For details call EX. 2786.

FOR SALE, Magic Chef stove, console, and water-cooled Electrolux refrig. EM. 3553.

FOR SALE—Household furniture. Can be seen after 10 a. m. Mon. and Tues., May 3 and 4, 1429 Webster st. nw.

WHITE ERMINE FINGERTIP-LENGTH CAPE, EXCELENT CONDITION, $400. HO. 7822.

LARGE RADIO with bar ensemble complete; reasonable price. Party leaving town. 1417 Mass. ave. se., Apt. 6.

CONTENTS of 6-room house, consisting of new 10-piece dining room set, living-rm. furniture, 2-bedroom sets with Beautyrest mattress and springs; rugs, fireplace set, etc. SHep. 4336.

FINE CHIPPENDALE dining rm. suite, 10 pieces; cost $1,250; 8 cubic ft. Westinghouse refrig., late model; odd beds, springs, mattresses; Chippendale 3-pc. living-rm. suite, lge. bookcase. Other odd pieces. 1411 Hamilton st. nw. GE. 8863.

MISC. WANTED 108

AUTOGRAPH LETTERS, stamp collections, coins, medals, old pistols bought. HOBBY SHOP, 716 17th st. nw. DI. 1272.

BOOKS—Highest prices paid for good books. Bargain Book Store, 808 9th st. nw. DI. 5007. Open Sunday and eves.

BOOKS—Best prices, small or large lots. Bring in or phone ME. 1846. Storage Book Shop, 429 10th st. nw.

CAMERAS-MOVIE, photo equipment, binoculars. Cash, trade. Brenner, 943 Pa. ave.

CAPEHART radio-phonograph with turnover record changer. Will pay cash. Write Box M-230, Washington Post.

DIAMONDS—OLD GOLD
Diamond pocket and wrist watches, initial, birthstone, diamond and wedding rings, and other jewelry and pawn tickets purchased. Highest prices paid. NEW YORK JEWELRY CO. 727 7th st. nw.

FURN., paintings, rugs, silverware, old gold, china, antiques. High prices paid. Hobby Art Galleries, 616 9th st. nw. EX. 7476.

FURNITURE—Gas stoves, coil springs; highest cash prices paid. I. C. FURNITURE CO., 1353 H st. ne. TR. 1032.

GOLD OR PLATINUM JEWELRY AND SILVERWARE AND GOLD TEETH, ANY CONDITION. WE PAY CASH. A. KAHN, INC., 51 YEARS AT 935 F ST.

PIANOS
Will pay top cash price for grand, spinette and upright models. Write or phone for appraisal. NA. 4529.
HUGO WORCH
1110 G St. N.W.

PINE, softwoods, hardwoods, boards and lumber wanted in small and large quantities. Highest cash prices paid. Submit offers and quotations. Robert G. Gaber Lumber Co., 76 Beaver st., New York.

SEWING MACHINES — We buy all types. Repair parts; vacuum cleaners repaired. 917 F nw. RE. 1900. RE. 2311. Open 'til 9.

SILVER. High prices paid for old and discarded silver, regardless of condition. Louis Abrahams, 733 13th st. nw.

ALWAYS top prices paid for men's clothing and old jewelry, diamonds and firearms. Max Zweig, 937 D st. nw. ME. 9113.

WANTED AT ONCE—Furniture, washing machines, electric refrigerators and other useful household articles. Please call MR. GRAY, NA. 2620.

SHOTGUN and/or SHELLS
12-16-20 gauges. Write or phone Mr. Ellmann, 2170 N. Glebe rd., Arl. GL. 3946.

Newspapers
40c 100 lbs.
Books and Magazines 60c per 100 lbs.
Delivered Our Warehouse
If you cannot deliver your accumulations, phone us.
WASH. RAG & BAG
215 L St. S.W. DI. 8007

WANTED NEWSPAPERS
40c per 100 lbs.
Books and Magazines 60c 100 lbs.
We buy rags, scrap iron and metals of all kinds.
WHOLESALE AND RETAIL
Delivered to Our Yard
J. R. SELIS AND SONS
1125 1st St. N.W. DI. 9594
If unable to deliver, phone us.

WE BUY—
- MEN'S CLOTHING
- LUGGAGE
- DIAMONDS
- JEWELRY
- FIELD GLASSES
- CAMERAS
- SHOTGUNS
- MUSICAL INSTRUMENTS
- TYPEWRITERS, ETC.
- PAWN TICKETS
- MACHINISTS' TOOLS

ESTABLISHED 1911
TENDLERS
PAWNBROKERS SALES CO.
913 D St. N.W.
Phone ME. 9339
FREE PARKING

MISC. WANTED 108

WANTED
KINKADE GARDEN TRACTOR—A-1 CONDITION.
Write Dan Patrick, 3903 N. Glebe rd., Arlington, Va. Phone CH. 0229.

COAL, FUEL OIL, WOOD 110

TIMBER FOR SALE—6,000,000 feet, price $36,000; 90 miles Washington, on Potomac River, Westmoreland Co., Va.; 2,000,000 pine, 4,000,000 large hardwood. Act quickly. J. A. Sloan, 115 N. 8th st., Richmond, Va. Phone 2-8391.

BOATS 112

CRUISER—32-ft. New bottom; boat needs small amount of further work; owner in Army; bargain. Phone CH. 9086.

SLOOP, 34-FT. "DAWN," EXCELLENT CONDITION THROUGHOUT; 4-CYL. UNIVERSAL MOTOR. CAN BE SEEN AT HARTGE'S BOAT YARD, GALESVILLE, MD. $700. RE. 5200, MONDAY.

MOTORCYCLES 117

WANTED
HARLEY DAVIDSON motorcycle, 1937 or newer. Call GE. 1000, Branch 51.

TRAILER SPACE 117A

FOR RENT
TRAILER SPACE with plenty of shade; new bath house and victory gardens ready for seed; Baptist Church and Sunday school on grounds. Umbrella Trailer Camp, 1 mile west of Falls Church, Va., on Lee highway; under new management. OXford 0976.

TRUCKS FOR SALE 120

AMERICAN BANTAM pickup truck. Exceptionally clean, good tires, very good mechanically, low mileage; $425. Paul Brothers—Oldsmobile, 5220 Wis. ave. nw. WO. 2161.

FORD—1939 pickup truck, very good condition, $595. ADAMS MOTORS, 320 Florida ave. ne. LI. 9680.

FORD—1941 1½-ton dump truck; 2-speed axle; motor and transmission overhauled recently. Call TR. 9302.

AUTOMOBILES, SALE 122

BUICK—1941 Model 46. Black; 5 sidewall tires, heater, defroster; run 8,300 miles; excellent condition. MIchigan 8032 after 7 p. m.

BUICK—1936 4-door sedan, 5 very good tires, radio, original paint, in excellent condition. DI. 5179 after 6 p. m.

CHEVROLET—1941 Fleetline Sedan, 14,600 miles. Radio, heater, slip covers. Entire car like new. LOVING MOTORS, 1919 M st. nw.

CADILLAC—1939 Model 75; excellent condition; owner leaving city, will sacrifice; $795; terms. 1338 Ingraham st. nw.

FORD—1940 4-door Sedan. Excellent rubber. New black paint job. A very good car for defense transportation. Priced special at $579. PARKWAY MOTOR CO., 3051 M st. nw. MI. 0185.

FORD—1941 4-door super de luxe. Original owner. Excellent tires, battery, radio, heater. $900. OL. 4374 after 5 p. m.

FORD—1938 Coupe. Excellent throughout. Prewar rubber. Car that has been well cared for. Exceptionally clean throughout. Only $365. PARKWAY MOTOR CC 3051 M st. nw. MI. 0185.

FORD—1936 4-door de luxe. 5 tires; in good condition; $90. 6319 Patterson st., East Riverdale, Md. UN. 6178.

FORD—1941 2-door. Radio, heater, very good tires. Bargain for quick sale. Only $779. PARKWAY MOTOR CO., 3051 M st. nw. MI. 0185.

OLDSMOBILE—1941 Club Coupe. Just like new. Radio, white sidewall tires. Perfect condition; $1,045. LOVING MOTORS, 1919 M st. nw.

PACKARD—1938 "6" Sedan. Good cond. Inspection Sunday, 3 to 6 p. m. No. 1 West Bradley lane, Chevy Chase, Md.

PLYMOUTH — 1939 Coupe. Exceptionally clean, well cared for, one-owner car. Radio, seat covers, good rubber. Priced at $495. PARKWAY MOTOR CO., 3051 M st. nw. MI. 0185.

1940 CHAMPION COUPE. Low mileage, good condition, $575. Lee D. Butler, 112 21st. St. N.W.

May Specials

1941	Ford S. De L. Tudor, maroon, Radio and Heater	$850
1941	Ford S. De L. Coupe, blue, opera seats, Radio and Heater	$825
1939	Plymouth 4-door, Radio	$595
1939	Ford Fordor, Hot-Air Heater	$550
1938	Chevrolet Coupe, new black paint	$395
1937	Lincoln Zephyr 4-door, Radio	$275

All of the above cars are equipped with excellent tires.
HILL & TIBBITTS
1114 Vermont Ave. N.W.
Washington's Oldest Ford Dealer

AUTOS WANTED 114

PARKWAY
Needs Now
Fords, Plymouths and Chevrolets
'38-'39-'40
Sedans, Coaches and Coupes
Clean Cars, Good Rubber.
Drive in Our Lot, 3051 M St. N.W.
Parkway Motor Co.
25 Years of Fair Dealing
Open Evenings and Sundays

AUTOS WANTED 114

CASH FOR ALL MAKES OR MODELS 1921 TO 1941. ROPER MOTORS, 1730 R. I. Ave. N.E.

FRANK SMALL, JR.
1349 Good Hope Rd. S.E. LI. [illegible]
CASH FOR LATE MODELS CARS AND TRUCKS.

DON'T SELL UNTIL YOU SEE US. BARNES MOTORS, 1300 14th St. NOrth 1111. Ask for MR. BARNES for Appraisal.

QUICK CASH FOR 1940-1941-1942 FORDS. STEUART MOTORS. 6th and New York Ave. N.W. NA. [illegible]

WE PAY HIGH PRICES For All Late Model Cars. Simmons Motors, 1337 14th NW. NO. 2164.

SEE LOVING BEFORE YOU SELL. YOUR GUARANTEE OF FAIR PRICE—All makes bought. LOVING MOTORS, "Your Packard Dealer." 1822 M st. nw. RE. [illegible]

PACKARD—1941 and 1940 models. All body styles wanted. High prices paid. LOVING MOTORS, 1822 M st. nw.

HIGH PRICES ALWAYS PAID.
ADAMS MOTORS
320 Florida Ave. N.E. LI. 9680.

NEED 300 CARS
See Us Today
High Cash Price
GENE CASTLEBERRY
14th and Penna. Ave. S.E.
LUdlow 0327

SIMMONS MOTORS
CASH FOR CARS
WE POSITIVELY PAY
-TOP PRICES-
FOR LATE-MODEL USED CARS
Prompt Action, Immediate Cash
NO DELAY
NOrth 2164
SIMMONS MOTORS
Established 1924
1337 14th Street N.W.
Hours: 8 A. M. to 9 P. M.

Phone for representative or Bring car and title
WILL BUY
ANY MAKE OR ANY MODEL
CAR, TRUCK OR YOUR STATION WAGON
It will pay to see us before you sell.
Our Reputation Is Your Assurance of Satisfaction
One of America's Largest Ford Dealers
CHERNER
Ford, Mercury and Lincoln
1781 Florida Ave. N.W.
HO. 5000
Branch: Conn. & Nebraska Avenues

If you are not using your car:—
SELL IT
TO
ARCADE PONTIAC CO.
Washington's Largest Pontiac Dealer
WE WILL BUY
Any Clean Car, Regardless of Make or Model
TELEPHONE
Us if you can't come in and our representative will call at your home and make you a cash offer.
ADams 8500
You Owe It to Yourself to Come in and Hear Our Offer Before You Sell Your Automobile!
We Especially Need '41 and '42 Cadillacs and '42 Cars of Any Make and Description!
ARCADE PONTIAC CO.
Washington's Largest Pontiac Dealer
1437 Irving St. N.W. ADams 8500

Section IV

The Washington Post

In the Capital Spotlight

Sunday, May 2, 1943

May, once the month for colorful flower festivals in picturesque Holland, has been decided upon by the Washington committee of the Queen Wilhelmina Fund as the time to show what has happened to the Netherlands since the Nazi invasion. The exhibit will open next Friday at the United War Relief Center on Connecticut Avenue. At a recent meeting held at the Netherlands Embassy to discuss plans for the exhibition the committee also sorted clothing which has been donated to the organization for Dutch "escapees" who find refuge in this country. At right are Mme. Abdul Kadir of Java, listing the articles; Mme. van der Weyde, wife of the Attache of the Netherlands Embassy; Mme. Stoeye, wife of Admiral Stoeve of the Dutch Military Mission, admiring a sturdy shoe, and Mrs. C. W. Gibbs with some warm socks in her hands.

Mme. Van Houten, above, wife of the Counselor of the Netherlands Embassy, does her bit with her pen, addressing several hundred invitations for the exhibition to friends of Holland. Joep Nicholas, Dutch artist, has contributed three large panels which he painted during the actual invasion period depicting the horrors and suffering borne by the brave Dutch people both in Holland and the East Indies. Photographs of Boroboedoer temples in Java, of Rotterdam following the bombing and of the "House in the Wood," Queen Wilhelmina's home, now believed to be demolished, will also be on view

Also In This Section

NOW IS THE TIME — Spring Fever Now Chief Saboteur of War Agencies ....Page 2

DIPLOMATIC CIRCLING— Minister Recinos To Present Ambassadorial Credentials, Page 3

THE SERVICE SET — From Trains To More Trains Is Life History of Colonel Yount, Page 4

DOWN VIRGINIA WAY—Foxcroft To Have Annual Horse Show As Charity Event, Page 5

MARY HAWORTH'S MAIL— Engagement Broken, Now What To Do To Forget Girl, He Asks ....Page 7

CLUBS—Chilean Women Eager To Do Their Part In War Work ....Page 8

FASHIONS — With Spring Already Here, Summer Outfits Loom As Next Feminine Problem ....Page 9

Harris & Ewing

Tea followed the meeting at the embassy with Mme. Meijer Ranneft, above, left, wife of the Naval Attache of the Netherlands Embassy, pouring a cup for Mme. Loudon, wife of the Ambassador. Above, center, Countess van Rechteren, wife of the counselor of the embassy, and Mme. Nicolaas de Voogd, whose husband is here with the Netherlands Economic Mission, pleased as Punch over this coat which will help some refugee toward a new start in life. Members of the Queen Wilhelmina Fund spend many hours mending and knitting articles contributed to them for their unfortunate

Miss Ruth Shelare Marries Son Of Postmaster General Walker

Wedding Takes Place in Lady Chapel Of New York's St. Patrick's Cathedral

In the Lady Chapel of St. Patrick's Cathedral in New York yesterday, Miss Ruth Anne Shelare became the bride of Ensign Thomas Joseph Walker, U. S. N. R., son of the Postmaster General and Mrs. Frank C. Walker.

The bride is the daughter of Mr. and Mrs. Alphonse A. Shelare of Brooklyn and Northport, Long Island. Officiating at the 11 o'clock nuptial mass was Bishop S. J. O'Hara, C. S. C.

Mr. Shelare gave his daughter in marriage. She wore a Victorian gown of white satin, made with fitted basque waist, heart-shaped neckline and long musketeer sleeves. A divided satin skirt formed a train over a bouffant skirt of white tulle and her veil was caught up by a tulle Juliet cap edged with a wreath of orange blossoms. She carried a bouquet of white gardenias and orchids.

Miss Joy Shelare, the maid of honor, was attired in coral marquisette, fashioned with bouffant skirt with pleated effect apron front. A garland of fresh flowers in her hair matched her bouquet. The bridesmaids were the bridegroom's sister, Miss Laura Halli Walker, and the Misses Nancy and Mary Tiernan of Essex Falls, N. J. Their frocks were of tourquoise marquisette and their headpieces and bouquets were the same as those of the maid of honor.

Postmaster General Walker was his son's best man. Serving as ushers were James Jenkens, Robert Shelare, John T. Gilbride and Ensign Jules Ameno, U. S. N. R.

Following the ceremony a reception for members of the immediate families took place at Sherry's. After their return from a brief wedding trip, the couple will make their home in New York.

The bride attended Finch Junior College and Marymount School in Tarrytown, N. Y. Ensign Walker was graduated from Loyola School and the University of Notre Dame.

Purely Personal

A mass at 9 o'clock tomorrow morning at St. Paul's Church, will mark Polish Constitution Day, instead of the usual embassy reception which in other years marked the day with gayety. The Ambassador of Poland and Mme. Ciechanowska, members of the embassy staff and Americans of Polish descent living in Washington will attend the mass. In the afternoon the Ambassador will speak on the radio at the Columbia Broadcasting Co. at 3:15 in company with Representative Joseph W. Martin and Representative John W. McCormack.

Senora de Cardenas, wife of the Spanish Ambassador, returned to Washington yesterday from New York where she has been spending a week.

Ernesto Jimenez, newly appointed Ambassador of Panama, and Senora de Jimenez, who arrived from Panama last week, have returned from New York where they went to see their young son who is in school there and are now established at the embassy.

The Counselor of the Chilean Embassy and Senora de Campbell have returned from New Orleans where they visited their son-in-law and daughter, Senor and Senora Enrique Gacitua and their baby daughter. Senor Gacitua is Chilean Consul in that city.

Mrs. Edward T. Stotesbury, who has been at her home at Palm Beach for the season, is expected in Washington early this week. Before leaving Palm Beach Mrs. Stotesbury is making arrangements for wives and families of officers stationed at Palm Beach to make use of the pool and other recreation facilities of her villa, El Mirasol.

Miss Lovett Is Wed to Ensign Brown

In a typically simple wartime ceremony yesterday in Miami Beach, Miss Evelyn Lovett, daughter of the Assistant Secretary of War for Air, and Mrs. Robert A. Lovett became the bride of Ensign David Springer Brown, U. S. N. R.

The bridegroom is the son of Mr. and Mrs. Lyle L. Brown of Ellsworth, Me. Officiating at the 6 o'clock ceremony was Chaplain Abbott Peterson, jr., of the naval air base there.

Mr. Lovett gave his daughter in marriage. She was attired in an afternoon dress of a bright-colored, field-flowered print on a white ground. Her halo hat was of rose pink net and she carried an old-fashioned bouquet of field flowers in a rose net frill.

Her only attendant was Miss Fanny Myers, wearing a yellow crepe frock and carrying a bouquet of field flowers. Serving as best man was Ensign Albert Lauber.

Following the ceremony a small reception took place at the Hotel Columbus. Mrs. Lovett received the guests, wearing a beige crepe costume and hat trimmed with tulips. The couple will make their home in Miami, where Ensign Brown is attending an air training school.

The bride attended Vassar College. She is a granddaughter of the late Robert Scott Lovett, chairman of the Union Pacific Railroad, and of Mrs. James Brown of New York. Ensign Brown received his degrees at the University of Syracuse and the University of Maine.

Miss Coulson To Be Wed to W.T. Dean, Jr.

Mr. and Mrs. Robert E. Cou-son of 116 East Sixty-eighth Street, New York, and Marblehead Neck, Mass., have announced the engagement of their daughter, Miss Ann Coulson, to William Tucker Dean, jr., of Chicago, son of William T. Dean of Gary, Ind., and Mrs. Bradford Dean of Schnectady, N. Y. The wedding will take place at Harvard Memorial Church, Cambridge, Mass., On May 15. Mr. Dean is now completing a special course in the Harvard Graduate School of Business Administration for officer candidates for the Quartermaster Corps.

Miss Coulson attended the Brearley School in New York, was graduated from Milton Academy, Milton, Mass.; attended Bryn Mawr College and is now a student at Radcliffe College, Cambridge, Mass.

Mr. Dean graduated from Harvard University and the University of Chicago Law School. He formerly was in the bituminous coal division of the Department of the Interior and in the Office of Price Administration.

Now Is the Time—

'Manana' Fever Hits the Capital As Spring Season Takes Hold

By Patricia Grady

Have you been having trouble finding people in their offices this last week? Have you noticed that no matter how often you call an official, he's "in conference?" And that secretaries tell you that their bosses are out-of-town on business but guard the destination with their lives?

PATRICIA GRADY

Of course, your first instinct is that we're probably going to open another front or secret conferences are going on in mid-Siberia or on a plane-guarded Pacific isle. Your second instinct would be closer to right. Wartime hecticness nothwithstanding, spring has come to the Capital. And with it that most contagious of diseases—the manana fever.

This situation is particularly brought home to you when you've been trying for several days to get in touch with a naval officer who, for a series of official reasons, never seems to be near a telephone. When in the course of your own warm-weather wanderings you find this conference-bound officer sailing a toy destroyer in the reflecting pool—well, his juvenile pleasure is a calendar substitute.

And the destination-unknown Army man who's out-of-town on a secret mission, is probably working on his own particular reconnaissance problem. After all, there are a lot of good fishing streams scattered about. You have to survey the situation carefully before concentrating on one objective.

So don't think that that Department of Agriculture man is devoting his every waking moment to solving the problem of feeding the postwar world. He has a more immediate and personal food problem on hand and his wife isn't going to let him forget that SOMEONE has to get the rocks out of the backyard before the vegetables can go in. Besides it's good practical experience and should really be considered as a "research project." A man has to know his job from the ground up.

The WPB consultant is really in the midst of important discussions and should not be disturbed by harried businessmen from out-of-town. He's trying to get that flagstone platform down in his backyard in time for summer dining al fresco. He'll have some first-hand experiences to pass on to the War Manpower Commission before he's through. He's learning fast that if you want anything done these days, you have to do it yourself. He has a few choice thoughts in mind for his detractors who claim he has never met a payroll. Just ask him about it now. He'll tell you you can't get a payroll to meet.

The OPA men realize how tight our civilian economy is going to become. You can't say it isn't part of their job to find a self-sufficient farm on the outskirts of Washington to settle down in and support themselves and their families. And anybody knows that you can't tell anything about a farm in the twilight hour and that real estate people don't like to show property on Sundays. Everybody has to do his bit these days and you could never get a secretary to admit that farm-hunting isn't a "special project."

There is a particular form of spring malady that knows no occupational limits. This can best be explained by reference to the undisputed theory that in the S—— a young man's fancy lightly turns to thoughts of l——. A glance around these pages will verify this ultimate truth, if verification be needed. This means long lunch hours, early cocktail engagements and endless telephonic amenities. It is the most disruptive factor in the spring worksheets.

Then there are other forms of spring fever. Mine is pretty apparent. With my mind wandering in more enticing pastures, my fingers type out a column like this. But, courage . . . summer is coming.

MRS. THOMAS JOSEPH WALKER — Ira L. Hill Studio

Miss Margaret Cary Tuckerman Weds Lieut. Comdr. Kauffman

Ceremony Takes Place in Washington Cathedral; Reception Follows at Tuxedon

Before an altar banked with white spring flowers yesterday in the Great Choir of the Washington Cathedral, Miss Margaret Cary Tuckerman became the bride of Lieut. Comdr. Draper Lawrence Kauffman, U. S. N. R.

The bride is the daughter of Mr. and Mrs. Walter R. Tuckerman of Bethesda, Md., and Lieutenant Commander Kauffman is the son of Rear Admiral James Lawrence Kauffman, U. S. N., and Mrs. Kauffman.

Officiating at the 4:30 ceremony was the Rev. Dudley Williams. The Rev. Albert H. Ducan of St. Alban's School, gave the blessing.

Mr. Tuckerman gave his daughter in marriage. She wore her mother's wedding gown of ivory satin, fashioned with a band of seed pearls and lace belonging to her grandmother, Mrs. Walter Cary Tuckerman, and trimmed with rosepoint lace owned by another grandmother, Mrs. Frederick Abercrombie Miller. Her lace veil was held in place by an heirloom cap.

Mrs. Robert Hugh Williams, the matron of honor, was attired in pale yellow, designed with jersey bodice and chiffon skirt. Her headpiece of spring flowers matched her bouquet. Miss Elizabeth Louise Kauffman, as maid of honor, wore a similar costume, as did the bridesmaids, Miss Yvette Baillieu, Miss Ruth Bielaski, Miss Catherine Clement, Mrs. Frederick Heuston, Miss Faith Higgins, Miss Patricia Prochnik, Miss Genevieve Roe and Miss Virginia Watkins.

Serving his son as best man was Rear Admiral Kauffman. Ushers included Lieut. Means Johnson, Lieut. Thomas L. Boardman, Lieut. David H. Noethrup, Lieut. F. Merle Coover, Lieut. Henry P. Scott 3rd., Lieut. James W. Elson, Lieut. James M. Wannock, Lieut. William Dees, Ensign Frank R. Kaine, Ensign Robert A. Weeks, Ensign S. Irwin Morris and Ensign S. A. Sitterson.

Following the ceremony a reception took place at Tuxeden, the home of the bride's parents. Among those assisting Mrs. Tuckerman in receiving the guests were her sister, Countess de Castellane and the bride's two godmothers, Mme. Slavko Y. Grouitch and Representative Edith Nourse Rogers.

Upon their return from a wedding trip, the couple will make their home in Washington. The bride graduated with honors from National Cathedral School and attended Bryn Mawr for two years. For the past year she has been doing war work here. Lieutenant Commander Brown was born in San Diego, and attended St. Alban's School, Kent School and United States Naval Academy. He was with the American Ambulance Corps in 1940 and received the Croix de Guerre and Croix de Guerre with Palm and Star. He spent five weeks in a German prison camp and received citations from the British Navy. Also was awarded the Navy Cross.

Mrs. Johnson Returns

Mrs. J. H. Johnson has returned to her home here after visiting her daughter, Mrs. E. T. Wooldridge and family of Southgate Avenue, Annapolis.

Baldwin
Today's Great Piano
Exclusive With
Hugo Worch

Senorita Josephine Bustamante To Be Wed in Argentina

Admiral G. D. Bustamante of Argentina, and Senora de Bustamante, have announced the approaching marriage of their daughter, Josephine, to Ensign Jorge Castineiras of the Argentine Navy.

The announcement is of much interest in Washington, where the bride-elect's mother was born and lived during her early life. The former Miss Josephine Brown, Senora de Bustamante is the sister of Mrs. R. B. Buchanan, Mrs. Vivian Gordon Linke and W. L. Brown, all of Washington. The bride-to-be is the granddaughter of Mrs. Robert Bolling Brown of Washington and New York, and the late Mr. Brown.

The bridegroom is the son of the Argentine Ambassador to Paraguay, Dr. Davis Castineiras, and Senora de Castineiras. Dr. Castineiras was at one time second chief of the Argentine Foreign Office and has held diplomatic posts in Belgium, Berlin, France and Spain.

The religious ceremony will take place tomorrow in Argentine. The civil ceremony was performed on Thursday, April 29.

Miss Thayer To Be Wed to P. M. Reynolds

Mrs. Jeanes Thayer of Devon, Pa., and Capt. Sydney Thayer, U. S. M. C., announce the engagement of their daughter, Margaretta, to Pvt. Philip M. Reynolds, U. S. M. C., son of Col. and Mrs. Harrison G. Reynolds, U. S. A., of Washington formerly of Boston, Mass.

Miss Thayer was graduated from the Garrison Forest School in Baltimore, Md., this year. She is a member of the Junior League.

Pvt. Reynolds was graduated from St. George's School in Newport, R. I., and was enrolled in the class of '46 at Harvard when he enlisted in the Marines. He is a member of the Fly Club.

No date has been set for the wedding.

REDUCEVAC
Take Inches Off Your Figure
• No Drugs
• No Dieting
• No Starving
With Reducevac, Marcel Beauty Salon makes possible glamorous new body beauty for women. You'll enjoy every treatment for it's only gentle vacuum cupping.
SPRING SPECIAL
Our LA VICTOIRE $15 Permanent Wave NOW $7.50
Open Evenings
MARCEL CADEAUX
1022 19th St. N.W.
RE. 1746 RE. 4085
10% Reduction for Women in Military Service

Miss Brayshaw Is Bride of J. N. Walton

To make their home in Washington following a brief wedding trip are James Nathan Walton and his bride, the former Miss Katharine Hungerford Brayshaw. The wedding took place yesterday afternoon at 4 o'clock with the Rev. William Brayshaw, of Smithfield, Va., officiating.

Harris Reeder Hungerford, uncle of the bride, gave her in marriage. She wore a period costume of white Bengaline with full skirt and short train. Her fingertip veil of tulle fell from a Juliet cap of Bengaline and ostrich tips. She carried a white prayer book with orchids and freesia.

Mrs. James Adams, of Alexandria, Va., cousin of the bride, was matron of honor. She wore a gown of pink chiffon and lace with matching veil. Her flowers were pink roses and delphinium.

The bridegroom, son of Mrs. Lillian M. Walton, of Long Beach, Calif., and Dr. James B. Walton, of Denver, Colo., had as his best man, James L. Givan.

The bride, daughter of the late Rev. and Mrs. Ilbert de Lacy Brayshaw, of New Bern, N. C., attended Stuart Hall in Staunton, Va. The bridegroom attended Long Beach Junior College in Long Beach, Calif.

Jeanne Bishop Is Engaged to Ensign Botts

Mr. and Mrs. Ancil H. Bishop of Manila, Philippine Islands, announce the engagement of their daughter, Barbara Jeanne, to Ensign Truman Arthur Botts, U. S. N. R., son of Mr. and Mrs. Clifford Botts of Deland, Fla.

Miss Bishop attended Dana Hall School in Wellesley, Mass., and was graduated from Wellesley College last year.

No Coupon Needed!
ALPARGATAS
Made for Us in Mexico
Canvas tops, brown, blue, or black, with contrasting laces and hand woven hemp soles of yellow or red.
2.50
Mail Orders
ED BEAM CO.
1311 F STREET N.W.

"Appledore"
BONE CHINA OF EXQUISITE DESIGN
The dignity of Wedgwood's "Appledore" design is strongly appreciated among hostesses of good taste, creating a dinner service of unusual character and charm.
Carried in full open stock
Martin's
1223 Connecticut Avenue

★ FOR VICTORY Keep Buying WAR BONDS & STAMPS ★

BECKERS
A WASHINGTON INSTITUTION SINCE 1876

FOR sixty-seven years, Becker's has been the synonym for fine quality luggage, leather goods, riding apparel and distinctive, gift-worthy merchandise. Aggressive alertness keeps us alive to the needs of the times. A recent forward step was the addition of new departments: perfumes, handkerchiefs, greeting cards, gifts for those in Service. Get to know Becker's better . . . it's such a satisfying place to shop.
REMEMBER: Mother's Day, Sunday, May 9th
SHOP DAILY, including SATURDAY, 9:30 to 6 THURSDAY, 12:30 to 9
BECKERS 1314 F ST. N. W.
★ FOR VICTORY Keep Buying WAR BONDS & STAMPS ★

Historic old Georgetown houses, both interiors and blooming gardens, will be on display today for the annual Georgetown Pilgrimage. Among the houses to be open is the famous Mackall residence, built in 1717, which is now owned by Mr. and Mrs. Henry Blagdon. Coming down the steps of this spacious old mansion on Hollerith Place (right), are Miss Mary Hubbard, Mrs. Blagdon, who is the former Miss Mary Bradley, and Miss Brooke Weld. This is but one of the homes that will be open today only in the yearly tour of Georgetown houses.

Harris & Ewing

Harris & Ewing

Spring idyll, as posed by Miss Mary Echols and Miss Eloise Richberg (left), against the sturdy trees in the Mackall gardens. The smiling models are both students of National Cathedral School

Georgetown Tour Scheduled; To Be Held Today Only

Gardens and gardeners still make for peace and beauty in this war-torn world, and today for a while many will forget war news and war taxes in the Georgetown Garden Pilgrimage which opens to visitors thirteen of the most beautiful gardens of the old town—for their delight and for the benefit of the Georgetown Children's Home, neighborhood settlement that does so much for the children.

Beauty and variety are themes of the pilgrimage, for gardens of the grand type, such as Evermay with its acres of winding walks and sudden beauties of fountain or statuary or arbor, are to be seen along with bijou gardens proving how much can be made of small space, like that of Mrs. William B. Poland, 1675 Thirty-first Street, where an effect of breadth and seclusion is attained by the use of rose covered walls and trellised arches as background for a pool, or that of Miss Rose Creeley at 3131 O Street, who works miracles in her "backyard garden."

Those who look for it will find a "garden within a garden" and an ivy elephant with upraised trunk in the best G. O. P. style in the garden behind the rambling yellow house at 1224 Thirtieth Street, where Mrs. Albert Sims lived when she was a power in Congress as Mrs. Ruth Hanna McCormick. Visitors should not miss the old-fashioned garden of Mrs. Herman Hollerith at 1633 Twenty-ninth Street, for there, as a special treat, the fine Mackall house built in 1717 will be opened by Mrs. Henry Blagden.

Hostesses will be at each house to help the visitors if desired or to give information. At Evermay, 1623 Twenty-eighth Street, will be Mrs. Bowdoin Craighill, Hrs. Hugh Call, Miss Gertrude Good, Miss Jane Smith and Miss Margaret Boteler.

At the old Mackall house, in addition to the hostess, Mrs. Blagden, Mrs. Frederick Hitts. Mrs. Frederick Bradley, Mrs. Fontaine Bradley and Mrs. Clement Randle will assist visitors.

In the gardens of Mrs. William Burden, 1224 Thirtieth Street, and of Mrs. Henry Leonard, 3038 N Street, students from the Georgetown Convent of the Visitation will serve as hostesses, and Miss Margaret Cross, director of Georgetown Children's House and members of her staff, will have charge of the gates.

Mrs. David Greenleaf, Mrs. Charles Bittingere and Mrs. Balthazer Meyer will be hostesses in Miss Rose Greeley's garden at 3131 O Street. And in Mrs. William Poland's small garden Miss Ann Smith, Mrs. Ernest I. Lewis and Mrs. Carroll Greenough will look after guests.

Mrs. James Richard Heiskell and Mrs. Eldred Dickenson granddaughters of William Dunlop, who as children played in the garden of the Lincoln house at 3014 N Street, will be hostesses in that garden, also Mrs. Heiskell's young daughter, descendant of the original owner.

Two ladies have served as hostesses in Miss Katherine Dougal's garden at 3030 P Street ever since the annual pilgrimages were inaugurated, and they will be there again today, Miss Margaret Shoemaker and Miss Eva Nelson Gilbert. And at Mrs. Thomas Bradley's garden, where her two young grandchildren love to play Mrs. Rawlins Hume, Mrs. Cresson Newbold, Mrs. John Chamberlain and Mrs. Charles Bradley will assist the hostess.

In the event of rain today, the tour will be postoned until next Sunday, May 9, 7 a. m. to 2 p. m.

Miss Garrett Is Wed to Army Man

To Fort Dix after a week's wedding trip will go Lieut. Paul Edward Menneg, Army of the United States, and his bride, the former Miss Barbara Ann Garrett, daughter of Mr. and Mrs. Wilbur Reyburn Garrett. The wedding took place last evening at 8 o'clock in St. Matthew's Cathedral with the Rev. John S. Spence officiating.

Given in marriage by her father, the bride wore a gown of rose point lace, styled with sweetheart neckline, long sleeves, fitted bodice and bouffant skirt falling into a long train. Her fingertip-length veil was of tulle and fell from a halo of rose point lace. Her flowers were white roses and orchids.

For her maid of honor she chose her sister, Miss Mary Louise Garrett, who wore a gown of pink organdy with tight bodice, long sleeves and bouffant skirt. Her tulle veil was trimmed with spring flowers matching her bouquet.

The bridegroom, son of Mr. and Mrs. Francis Menneg of Long Island, had as his best man Lieut. Owen Cheevers. A reception at the home of the bride followed the ceremony.

The bride, attended Marjorie Webster School and Ohio Wesleyan College. The bridegroom attended Brooklyn Preparatory School and was graduated from Notre Dame in 1940. The couple will make their home at Fort Dix, N. J., where Lieutenant Menneg is stationed.

Diplomatic Circling

From Minister To Ambassador For Dr. Recinos

By Carolyn Bell

This is another in a series of articles about Washington diplomats.

SMALL, SCHOLARLY Adrian Recinos—who is still a bit awed by his new title of "Mr. Ambassador"—will have the unique experience of presenting his credentials for the second time to a President of the United States.

Away back in 1928 it was Calvin Coolidge who received him as the new Minister from Guatemala. But within a few weeks it will be Franklin D. Roosevelt who greets this "old resident" as an Ambassador—thus raising the status of Guatemala on a par with all of Latin America. The Ambassador, of course, is delighted with his new rank but says he still hesitates a trifle in answering to "Mr. Ambassador."

A distinguished diplomat with a distinguished career — highlighted by his term of office as Foreign Minister—Dr. Recinos has done more than acquaint us with his vivid little country. In their 14 years here the Ricinos clan has made itself a definite part of the Capital scene. But they have not lost their strong national feeling—far from it. Although Laura, their pretty, dark-eyed daughter, might be mistaken for an average American girl, she finds Guatemala so much to her liking that she deserted Washington about a year ago and is now busy as a bee in her homeland. War work, it seems, takes up as much spare time south o fthe border as north. She is doing Red Cross work there and also helps plan many of the fetes for Yankee soldiers, mostly fliers, stationed in Guatemala. Location "a military secret."

THE MINISTER'S son, Adrian, jr., is a medical student at Columbia University in New York —prior to that he attended Harvard. But despite this "North Americanization" of the Recinos clan they sooner or later return to Guatemala. Young Beatriz, who set many a heart a flutter around town, has been wooed and won by a young Guatemalan cabellero. They plan to be married in July and the entire family

Guatemalan Envoy to Present Credentials

will be on hand for the gala celebration in Guatemala City.

Like all Latin-American envoys, Dr. Recinos has a number of diplomatic headaches brought on by war conditions. Chief among them is transportation—or to be more specific, shipping. Priorities, export licenses and the like also make up the bulk of the work this good-neighbor diplomat has on his hands.

LATIN AMERICA will play a big part in the postwar picture according to Dr. Recinos. An authority on the Indian problem, he feels that the production of Latin America can be doubled if the Mestizos are given a chance at the proper education.

The career of Dr. Recinos—while he always played the role of civil servant—is varied and interesting. Born in 1886, he attended the Law School of Guatemala in 1907. For nine years he served as Assistant Secretary of Foreign Affairs—and several years later he served as Foreign Minister.

He came to Washington as early as 1915, as a delegate to the Second Pan-American Scientific Congress. He also served as dean of the Law School of Guatemala. After leaving his job as Foreign Minister in 1923 he went to France, Spain and Italy, where he represented his country as Minister. And several years later he presented his credentials here to Coolidge.

Miss Edwards To Be Bride Next Month

Mr. and Mrs. George Edwards of New York and Silver Spring, Md., announce the engagement of their daughter, Elizabeth Adele Edwards, to Cadet Francis Wingate Saul, son of Mr. and Mrs. Benjamin K. Saul, of Georgetown.

Miss Edwards was graduated from Sacred Heart Academy and Highland Falls School. She also attended New York University.

Cadet Saul was graduated from Western High School and the Millard Preparatory School. He will be graduated June 1 from the United States Military Academy at West Point.

GENUINE ALLIGATOR
Menihan Classic
Talk provoking classics in British tan. Sizes to 10.

L. E. MASSEY
1408 F St.
Entrance "F" or Willard Lobby
12.95
Thursday Hours 9 A. M. to 9 P. M.

RALEIGH HABERDASHER
Mesh coolers
Washington's simmering summer is just around the corner. When it comes, Raleigh porous rayon mesh dresses are a girl's best friend. Actually, these lovely pastel prints can't wait for weather—you'll be slipping into one the minute your man in uniform phones. Sizes 12 to 20.
$17.95

KNOX Covers the Summer Situation with Big Shade Brims in Top-Braid. Cream or coco-white with that inimitable Knox styling. Bound and beribboned in contrasting colors. Exclusive with Raleigh, $10.95
Raleigh
HABERDASHER
NA. 0540 1310 F STREET

Buy U. S. War Bonds and Stamps

Candle-light Memories
Dresses for After-five Engagements
Unforgettable beauty in shadowy black sheers with heart-stopping frou-frou. Frocks for sentimental moments by candlelight. Distinction is inherent in lovely quality and finesse of line.
Left: Beguiling fresh charm in rayon sheer dress with whimsical details. Black or navy. Also in palmetto-hued prints. 49.95
Right: Chiffon dress with fragile lace and effervescent ruffles. Blue, grey, black, navy. 49.95
Established 1903
m. pasternak
1219 Connecticut Avenue
It's Wise Economy to Buy Proven Quality

If YOU HAVE "BABY HAIR"
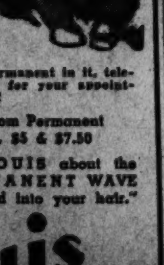
that is so soft and silky that it has resisted all efforts to put a lasting permanent in it, telephone "LOUIS" for your appointment right now!
Louis Custom Permanent With Oil, $5 & $7.50
★ Consult LOUIS about the COLD PERMANENT WAVE "that's sprayed into your hair."
Louis CREATIVE HAIRDRESSER
(At Conn. Ave. and W)

Youthful
DEBONAIR
Shoes . . . Blue, Turftan, Patent

Featured at 5.95
SIZES TO 10
AAAA TO B
Youthfully styled DEBONAIR Shoes in BLUE, TURFTAN, PATENT . . . Large variety of styles for your selection. Featured at 5.95
Debonair Shoes are exclusive with Queen Quality Boot Shop.
Other Debonair Shoes, $6.95
Open Daily 9:15 to 6:15 Thurs. 12 to 9
Queen Quality
1221 F ST. N.W.

Boss of the Trans-Iranian Railway Is Officer With Hobby That Made Good

Wife and Daughter Share Engineer's Train Enthusiasm

By Elizabeth Henney

THIS STORY might well be called "The Tale of a Choo-Choo Bug or The Hobby That Made Good." For it is about Col. Paul A. Yount, who is head of the fabulous Trans-Iranian Railroad, the line which is responsible for most of the lend-lease material that goes from this country to Russia—and for seeing that the material gets there, which it does.

One of the most interested readers of the recently released newspaper stories about that railroad was Mrs. Yount, who was glad to know in what part of the world her husband is spending the war, and who is thrilled that he's having a chance to play with real trains at last.

Trains are no new idea to Colonel Yount, according to Mrs. Yount, and if hes' improvising in a remarkable fashion in the building of the Iran-Russia rail line—he is just merely enlarging the scale of his lifetime operations in the railroad field.

* * * *

Colonel Yount's interest in railroads started, Mrs. Yount thinks, when he was approximately 3 months old, and his older brother gave him a toy train to play with in his crib.

Since then his interest in trains has been the consuming passion of his life. He did pause long enough to get educated in the high schools of Alliance, Ohio, where he was born and where is father was connected with the telephone company.

Then he went on to the United States Military Academy at West Point, from where, as was logical for a train enthusiast, he was graduated into the Corps of Engineers in 1930.

In the meantime, however, he continued to tinker with toy trains, and spent every cent available on parts for them. Every moment of his leaves and furloughs from the Academy was spent in New York, brooding over the model train exhibits or browsing in the model shops.

* * * *

HIS FIRST assignment after graduation was to Buffalo, N. Y., where his commanding officer was Col. Eugene Reybold, now Maj. Gen. Reybold, Chief of the Corps of Engineers. The commandant had a most attractive young daughter, Miss Elizabeth Reybold. who became Mrs. Yount in 1933, when the young train enthusiast took leave from his postgrad engineering course at Cornell University to come to Washington and claim his bride.

The young Mrs. Yount soon discovered that life with Paul was a choo-choo special. There were trains in the pantry, trains in the basement, parts of trains all over the kitchen table, and when she began to find herself practically stirring up train wheels in the cake batter, she decided enough was enough. So-o-o, she got interested in toy trains herself, and life has been whizzing down the tracks in a happy groove ever since.

* * * *

WHEN YOUNG daughter Margaret joined the family she probably cut some of her teeth on train parts. Anyway it was in the air—this train fever, and by the time she was 3 years old, she was chief engineer of the 'Yount line.' As a matter of fact, at that time her father was an instructor of West Point.

The family lived in a small house that had formerly housed the laundry of the old West Point Hotel, but they considered it a perfect location. It had a basement large enough for all the train layouts, and it was far enough away from other officers quarters so it wouldn't disturb people if the toy engines whistled round the curves all night,—which they often did.

As a matter of fact, almost anytime that West Point life wasn't cluttered up with some kind of duties, a crowd could be found in the Yount basement, consisting of young officers and cadets, papa Yount, mama Yount and young Margaret—delightedly officiating as chief dispatcher of the various trains, and working the switches.

* * * *

FROM WEST POINT the family journeyed to Hawaii, where Papa Yount sold all his collections of trains—for two reasons. In the first place there were so many of them they were of the Lionel line, that it took up most all of the furniture allowance to move them around.

In the second place the new thing on the market was the scale model train which required new types of track, new sizes of equipment—and were so much more interesting (being real scale replicas of actual trains) than mere toys had been.

That started a new era of train-life in the Yount family. In scale model work, it being a new development—there weren't so many factory finished parts to work with, and an enthusiast often had to improvise in consrtucting rail line layouts, bridges, etc., with match-sticks or other substitutes. All of which,

From Toy Trains To the 'Real McCoy' For Col. Yount

strangely enough seems to have constituted the perfect background of training for a man who now has to improvise, on a larger scale, with a real rail line running all over Iran.

* * * *

IT WAS at about this time, just when the Hawaii tour was drawing to a close, that Captain Yount discovered there was an opening about to occur for an officer to be assigned for a year to the Chicago, St. Paul, Minneapolis Railway as an observer. He did some powerful praying, and asked the War Department to put his name on the list.

He won the assignment—and for a year was in seventh-heaven learning about real trains. From there he came to Washington to be Acting Chief of the Railway Section in the Chief of Engineers' office. Then to Camp Claiborne, La., where he was with the 711th Engineer Railway Battalion—and thence overseas.

* * * *

AND NOW, says Mrs. Yount, with real trains to work with, a whole line to build and railroad men to work with him, he's probably the happiest man in the world. "From what I read in the papers," she adds, "they must have some pretty tough problems, but I know the boys all love it and I think they'll turn out a really good job."

* * * *

IN THE meantime, while papa's off at the wars, Margaret, Mrs. Yount and Colonel Yount's mother, Mrs. W. C. Yount, are making their home here together in Washington.

Mrs. Yount, having spent her life in the Army, has learned to adjust herself quickly and easily to any circumstances and situations. Born at Fort Mott, N. J., (which is situated on a little island in the middle of the Delaware, and was abandoned years ago), she has lived all over the United States, and in the Philippines as well as Hawaii.

When she first came to Washington after Colonel Yount left for overseas, she immediately took a job with the United States News, but sickness in the family and lack of nursing facilities, forced her to give up that work about Christmas time, though she still manages to keep up with some Red Cross work.

Underwood & Underwood

MRS. JAMES NELSON VANCE 2D

Miss Elizabeth Barr Hamill Is Bride of Sergeant Vance

Wedding Takes Place in St. Mary's Chapel at National Cathedral

On a wedding trip in the Adirondack Mountains are Sergt. James Nelson Vance 2d and his bride, the former Miss Elizabeth Barr Hamill, who were married at St. Mary's Chapel of the Cathedral of St. Peter and St. Paul last evening at 6:30 o'clock. The Rev. W. Curtis Draper, jr. officiated before an altar banked with white gladioli and snapdragons.

The bride, daughter of Mr. and Mrs. Chalmers Hamill, was given in marriage by her father. She wore a gown of white silk taffeta with sweetheart neckline trimmed with imported rose point lace. The bouffant skirt of the gown ended in a long train. Her veil of illusion fell from a tiara of orange blossoms and her flowers were gardenias and bouvardia.

Her only attendant was Miss Edna Barr Hamill who wore a gown of shell-pink marquisette with a head veil trimmed with pink rosebuds. Her old-fashioned nosegay was of pink rosebuds.

The bridegroom, son of Mr. and Mrs. William McClellan Vance of New York, had as his best man his father. A wedding supper at the home of the bride's parents followed the ceremony.

The bride's mother wore a gown of pearl gray chiffon with a plumed hat. The bridegroom's mother wore a full-length gown of midnight blue.

Out-of-town guests included Mr. and Mrs. Robert E. B Hamill of Pittsburgh, Pa., Edgerton Vance of New York City and Miss Frances Elam of Richmond, Va., and New York City.

The bride attended Brenau College in Gainesville, Ga., where she was a member of the Phi Mu Sorority. She has been associated with the National Broadcasting Co. in Washington.

The bridegroom attended the Hun School in Princeton, N. J., and the gunnery school in Washington, Conn.

Junior College To Sponsor French Benefit

. e French Army in North Africa will be the recipient of the proceeds from a recital of Mexican dances and Latin American songs to be given next Wednesday evening, May 5 at 8:30 p. m. at Chevy Chase Junior College. A limited number of invitations have been issued to alumni, parents, trustees and other friends of the college who reside in Washington.

The program will consist of a variety of Mexican dances in costume by Maria Donaji (known to her Spanish students as Senora Maria Martinez), who has pleased many Washington audiences in the past few years with her colorful interpretations of Mexican life as expressed through the dance. She will be assisted by Chago Rodrigo, singer and guitarist, who will contribute a selection of Latin American songs and folk songs to the program.

A committee of student ushers selected from the Spanish department of the college will take a collection during the intermission on behalf of the chosen beneficiary.

News Notes And Personals In Leesburg

Leesburg, Va., May 1—Leesburg has been filled with guests this week, many coming for the Gibson-Hiden wedding and staying over for visits with friends here.

Dr. and Mrs. John A. Gibson have had with them their sons-in-law and daughters, Mr. and Mrs. G. Winthrop Sands, of New York, and Dr. and Mrs. Walter Daniel, of North Carolina. Mr. and Mrs. Richard Hutchison, of Washington, were weekend guests of Mr. and Mrs. Lloyd Slack. Robert and George Durfee, of Chicago, Ill., have been visiting their grandmother, Mrs. Robert R. Walker. Mr. and Mrs. David N. Rust, jr., had with them their daughter, Miss Mary Rust, and their son-in-law and daughter, Mr. and Mrs. Douglass Phillips, of Washington.

Ensign Lucy Morgan, U. S. N. R., of Washington, was the guest of her brother-in-law and sister, Mr. and Mrs. T. Frank Osburn. Dr. John F. Kincaid, of Johns Hopkins Hospital, Baltimore, Md., was a weekend guest of his parents, Mr. and Mrs. John F. Kincaid. Mr. and Mrs. Charles T. Tittmann and their daughter, Miss Miriam Tittmann, of Washington, were weekend guests here. Pvt. John Alexander of Harrisonburg, spent the weekend with his parents, Judge and Mrs. J. R. H. Alexander. Miss Virginia Bowie of Washington spent the weekend with Miss Mary Conrad. Corpl. Robert Harper, U. S. M. C., Paris Island, has been visiting his parents, Mr. and Mrs. William J. Harper. Miss Jessie Hammerly, of Frederick, Md., was a weekend guest of her sisters, the Misses Hammerly.

Marine, Dodging Bombs, Gets Letter From Oxford University

Missive Informing Officer of Award of Degree Arrives in Midst of Siege of Guadalcanal

By Peggy Preston

On a steamy, bomb-ridden day during the occupation of Guadalcanal, Lieut. Herbert Laing Merillat of the Marine Corps opened his mail to discover that Oxford University had conferred upon him a master of arts degree.

He didn't have much time to go into the matter just then, and besides, as the lieutenant explains, "It was only an official notification . . . a certain amount of time had to elapse and the degree just happened to come due while I was out there."

As combat correspondent on the islands, the quiet, studious officer had other things to occupy his attention last summer. Pioneering with a new activity of his corps, he was with the first American troops to effect a landing there. His duties took him from participation in front-line action back to his typewriter to pound out a description of what he saw. And after he had it all on paper, he had to sit down and use his censor's blue pencil on his own copy.

"I thought it might be exciting," says the Rhodes Scholar marine who before the war was a tax expert with the Treasury Department here, "and it was."

Right now, Lieutenant Merillat is back in Washington on a new assignment at Marine headquarters. He is busy writing a history of the Guadalcanal campaign, an official report for official use.

LIEUT. HERBERT MERILLAT

Victory Gardens On Guadalcanal?

Of his own personal observations of life on a South Pacific island, he will tell you that his pet aversion were the mosquitoes.

"They had a disturbing habit of hitting their mark," he explains. "A Jap sniper missed once in a while, but not a Guadalcanal mosquito."

And regarding those Victory Gardens of which whisperings come back from the islands: the lieutenant thinks they would be a great help, but he says they hadn't got much of a foothold when he left there last December.

"I do remember seeing some men planting beans on top of their dug-out," he says. "Maybe by now that patch has become what you can call a Victory Garden."

In the early days of the campaign, fresh food was a mighty scarce commodity, he reports. Later on the natives brought in fresh fruit and by now vegetables are probably available, but during those first weeks the men lived mainly on their regulation rations.

"Our Thanksgiving turkeys were two days late in arriving," he says. "But as I recall, we were too busy to notice the delay."

Is Native Of Iowa

Lieutenant Merillat and his colleagues lived on the edge of Henderson Field. They became so used to the constant noise of battle that after a while it went un-noticed, and it was difficult to get the men into a dug-out during an air raid. A nearby stream provided both drinking and bathing water and if time and the Japs permitted was handy for a quick swim.

Shortly before Christmas, the lieutenant left the islands to return to the United States. When his work here is completed he expects another overseas assignment.

A native of Winfield, Iowa, he attended Monmouth College and the University of Arizona. He was a Rhodes Scholar at Merton College, Oxford University, for three years, obtaining a Bachelor of Arts degree in jurisprudence and a Bachelor of Civil Law degree. At Yale, where he was a Sterling Fellow, he completed a year of graduate work.

His only experience in the field of public relations before entering the Marine Corps was with the Treasury Department, when he was a tax publicity expert in the office of the Secretary.

Mrs. D.E. McQueary To Give Tea

Mr. and Mrs. D. E. McQueary will entertain at a musical tea from 4 to 6 this afternoon when Mrs. McQueary, assisted by Mrs. Roy North, violinist, and Miss Romona North, pianist, will present a number of her vocal pupils in recital. Participating in the program are Mrs. Berry Wright, Mrs. Stewart Burrough, Mrs. Anna Hunt, Mrs. Herman Brendt, Miss Eva Melling, Miss Clarine Stone and Miss Carrie Starbird. Miss Margaret Warwick will be the accompanist.

Board Meeting To Honor Gen. Penaranda

Honoring the Bolivian president, Gen. Enrique Penaranda, on his official visit to Washington, a special meeting of the governing board of the Pan American Union will be held on Thursday, May 6, following the arrival of the Bolivian party here on May 5.

The meeting, to be presided over by Cordell Hull, Secretary of State and chairman of the board, will have in attendance the ambassadors of the Latin American republics who comprise the membership of the governing board. Mr. Hull will welcome the Bolivian president officially, and President Penaranda will reply. A luncheon will follow the session of the governing board, with Mr. Hull as host and members of the board, officials of the Pan American Union, President Penaranda and his party, and other special guests in attendance.

A distinguished assemblage of diplomatic representatives, government officials and guests will attend the reception to be given at the Pan American Union on Saturday, May 8, from 5 to 7 o'clock, by the Bolivian ambassador, Luis Fernando Guachalla and Madame Guachalla, as one of the concluding events honoring the Bolivian chief during his Washington visit.

Silver Tea Will Honor Late Founder

A silver memorial tea will be given this afternoon by the Woman's Auxiliary of the District of Columbia Dental Society in honor of the organization's founder, the late Bessie Dalley Wolfe.

Mrs. William Paul Hoffman, acting president, will head the receiving line. With her will be Dr. Hoffman, Capt. C. Raymond Wells, U. S. N., president-elect of the American Dental Association, and Mrs. Wells; Gen. Robert H. Mills, U. S. A., and Mrs. Mills; Dr. William J. Wright, United States Public Health Service, and Mrs. Wright; Dr. George B. Clendenin, president of the District of Columbia Dental Society, and Mrs. Clendenin, and Dr. Woodson T. Birthright, president-elect of the District of Columbia Dental Society and Mrs. Birthright.

Presiding at the tea table will be Mrs. George Clemns Ruhland, Mrs. Magruder MacDonald, Miss Mattie Gibson, Mrs. Rudolph Max Kauffmann, and Mrs. Joseph Wall.

Also asked to assist are Mrs. L. M. Smallwood, Mrs. John D. Callander, Mrs. Carl Woods, Mrs. Bruce Taylor, jr., Mrs. William M. Sweet, all past presidents of the auxiliary.

Honor guests will be Miss Katherine Lenroot, Dr. and Mrs. Harry Ostrow, Dr. and Mrs. Walter A. Bath, Dr. and Mrs. Frank W. Ballou, Dr. and Mrs. Chester Holmes, Mr. and Mrs. George Mahon and several members of the Dental Corps of the Army and Navy.

To Be Patronesses For Indian Catholic Mission Benefit

MISS BHAGWATI BAJPAI

The Misses Krishna and Bhagwati Bajpai, daughters of Sir Girja Shankar Bajpai and Lady Bajpai, agent general for India in Washington, who are among the special patrons for the nineteenth annual card party of the Mathis Mission Club.

This party is to be held in the Burgundy Room of the Wardman Park Hotel, Monday, May 10, from 8-11 p. m. The Mathis Mission Club is a group of Washington ladies who interest themselves in the foreign mission work of the priests, brothers and sisters of the Congregation of Holy Cross in Bengal, India. The ladies of the club support in their years of training eight students for the priesthood in India. Officers of the club are: Mesdames E. A. Cassidy, president; P. Brady, vice president; and D. Habenicht, secretary-treasurer.

Is Dinner Guest

Dr. S. A. Mitchell, director of the Leander McCormick Observatory, who gave a lecture on Wednesday night before the University Club of Annapolis, was entertained at dinner by Comdr. and Mrs. Fred K. Elder of Lafayette Avenue.

Down Virginia Way

By Nina Carter Tabb

The annual Foxcroft Horse Show will be held on Monday, May 10, on the Foxcroft School show grounds. Starting at 11:15, the show will continue throughout the day. Proceeds will be for charity organizations.

Ten open classes will be called and nine for Foxcroft students. Lunch will be served on the grounds and it is hoped that there will be a large attendance. This is always a most enjoyable event when many of the parents of the young ladies of the school come to Virginia to see their daughters ride. Managers of the show are Mrs. Ruth Guitar and Miss Mary Spencer Kimball of Foxcroft, and information may be obtained from Mrs. Guitar. Prizes will be given in war stamps. Open classes include pony, hunter, hack, 2-year-old, combination class, horses to be first driven and then ridden, green hunters, working hunters, hunt teams, ladies' hunters, pairs and touch and out.

Mr. and Mrs. Stirling Murray Rust have sent out invitations to the marriage of their daughter, Alice Coburn Rust, to Lieut. Joseph Paul Scheetz, U. S. N. R., on Saturday, May 8, at 4:30 in the afternoon at St. James Episcopal Church, Leesburg, Va. Miss Rust will have as attendants at the wedding her sister, Mrs. William Browne Gillies of Pittsburgh, Pa., as matron of honor and the bridesmaids will include her sister-in-law, Mrs. S. Murray Rust, jr., of Pittsburgh, Mrs. David Findlay of New Canaan, Conn., and her cousin, Miss Jane Rust of Leesburg.

Lieutenant Scheetz will have his brother, Henry S. Scheetz, jr., of Pittsburgh, as best man. The ushers are to be Edwin S. Scheetz and John S. Scheetz, his brothers, of Pittsburgh; Stirling Murray Rust, jr., brother of the bride, also of Pittsburgh; William Browne Gillies of Pittsburgh and Comdr. Harold Miller, U. S. Navy, of Washington, D. C.

Mrs. George Draper of Boston, Mass., who has been spending a few days in Washington, came out to Middleburg for a visit before returning to her home this week. Mrs. Draper was returning from the wedding of her brother, Ensign Welby Carter Whitin and Miss Jane Jackman, which took place in Evanston, Ill., earlier in the week. Ensign and Mrs. Whitin, who are now on their wedding trip to Williamsburg, Va., will arrive in Middleburg for a few days visit the coming week, before going to Northbridge, Mass., to visit his parents, Mr. and Mrs. Paul Whitin. Ensign Whitin, United States Navy, will be on duty at Yorktown, Va., after his two weeks leave.

Miss Maze Metzger of New York is visiting her sister, Miss Ellen Mitzger at her home in Leesburg. She attended the christening of her grandniece, Ruth Owen Metzger, the past week in St. James Church, Leesburg. The little girl is the daughter of Mr. and Mrs. Baylor Metzger and Mrs. Metzger was formerly Miss Clare Briggs. "Ruth Owen" is the granddaughter of Judge and Mrs. William Metzger of Leesburg. Godmother for the little girl was her aunt, Miss Mary Metzger of Leesburg, the Godfather was Mr. Albert White of Waterford, Va.

A real inspiration for Mother's Gift . . .

THE NEWER Jelleff's
1214-20 F Street

Newest "bloom" in our garden of perfumes . . .

Lily of the Valley

by Ann Haviland

Just in time for Mother's Day, Ann Haviland adds her rare essences to Jelleff's perfume bar. Her Lily-of-the-Valley captures all the tender freshness and heady odeur of these frail, "wedding" flowers.

Toilet Water 1.50, 2.75 4.75
Perfume 3.50 6.50, 11.50
Bath Oil 3.50, 6.50
Sachets 2.50, 4.50
Talcum 2.50
Bath Powder 5.00

(all prices plus 10% tax)

Jelleff's—Ann Haviland Perfumes, Street Floor

THE NEWER Jelleff's 1214 20 F Street Mother's Day Is Next Sunday . . What shall you give her?

Mother's stockings are sure to please if you give

Gold Stripe

$1.15
3 Pairs $3.30

FUTURAY RAYONS

Stockings of medium sheer weight with a beautiful dull finish and smooth fit. With cotton reinforced toes and the famous Gold Stripe run-stop for longer wear. Every pair bears the "Quality Tested" seal of the Better Fabrics Testing Bureau.

In smart shades—Sun Gay (sunny beige) Sky Glo (golden tan).

Gold Stripe Stockings
only at Jelleff's in Washington and at our Branch Stores—1721 and 3409 Conn. Ave., 6936 Wisconsin Ave., Bethesda.

"Flower Pots"

Appliqued in gay colors on these matched sets of lovely underwear.

The dearest sets! Mother will be enchanted we know. Gay potted flowers in contrast colors appliqued by hand on a lovely quality rayon crepe with considerable hand work. The panties are entirely hand made.

Gowns—tea rose, primrose, white-rose or bluebell, 32 to 38.....$3.95
Slips—in tea rose, 38 to 38......$3
Panty—tearose, white rose, bluebell blue, 26 to 30...........$2

Jelleff's—Underwear Shop, Second Floor

Mother Deserves a Really *Beautiful* Bag
—And won't she be pleased with one from *Jelleff's*

Fine leathers and fabrics are here, shaped and sleek bags with handles or for underarm carrying and their "inside story" is just what Mother herself would order—roomy, nicely detailed!

$3 to $18.50

Jelleff's, Handbags, Street Floor

FOR A GENERATION THE SPECIALTY SHOP FOR SMART YOUNG WOMEN

Kaplowitz
THIRTEENTH • BETWEEN E AND F

Forever

All this and heaven too . . . for you. Ivory satin and imported French Chantilly lace Wedding gown, with hooped skirt and long, lace-edged train. Let our Bridal Consultant help you plan your Trousseau.

Are you planning a summer Wedding? Come and receive your Bride's Book "Pursuit of Happiness" with our Best wishes.

JUNIOR MISSES MISSES WOMEN'S EXCLUSIVE APPAREL SPECIALISTS FOR A GENERATION

'Silver Spring Neighbors' Entertain Wounded Soldiers

By Betty Ruth McDevitt

"The Silver Spring Neighbors" have gone to war—not actually to war zones, but as theatrical troopers to cheer the wounded who have returned from battlefronts.

If you don't know who they are any veteran now convalescing in hospitals in and nearby Washington will tell you they are "tops" when it comes to entertainment.

Just about every 10 days this group of Silver Spring residents, composed of professionals and amateurs, puts on a show at some veteran hospital. It all began when Mrs. Donald Shannon, professionally known as "Dee" Shannon, recalled to her friends how she entertained veterans here after World War I with her character skits. Knowing "Dee's" skill for writing and portraying original comic monologues, a friend suggested that she put her talent behind the war effort now. But a one man show wasn't "Dee's" idea of spreading cheer among the boys. She wanted to do something bigger.

As a result she rounded up all the folks she knew who had something to offer for a variety performance. Without a rehearsal "Dee" took her artists to the Forest Glen Home, a branch of Walter Reed hospital where they were the first localities to entertain disabled soldiers now housed in the once fashionable National Park College.

So successful and enjoyable was the show that officials at the Home have asked them to give more performances. They gave their third entertainment there since March Friday night.

Providing their own transportation by stinting on their "A" gasoline coupons the troupe has visited Mt. Alto Hospital, Walter Reed Hospital and also Carder Rock, Md. They concentrate on light and popular music with each number timed by "Dee" who has had much experience in her own radio programs over Washington stations.

An outstanding number is the Scottish Band managed by Norman Campbell, who with their dancers appear in Scottish costumes. As mistress of ceremonies, "Dee" also introduces Marion Reuth, concert soprano, who has changed her repertoire of opera selections to popular songs especially for the veterans. She is accompanied by Irene Binder who also plays for "Irene and her violin," or Irene Harmon.

Then there's Mrs. Robert Boggs and her young daughter, Jacqueline, who sing and play the piano. Kitty Kelly always renders Irish songs and George McCauley puts his banjo to work.

Jitterbug stars are Calvin and Doris Hartman, cousins, and Peter Houck gets many a laugh with comic songs. Miss Mary O'Meara of Takoma Park, teacher of the Scotch dancers, usually makes every visit, too. Whenever "Dee's" daughter, Donnelle, is home from Notre Dame College in Baltimore, she gives a few numbers typed after her mother's skits.

Mrs. Shannon, a resident of Washington and Silver Spring for 20 years is well known in the Capital's dramatic circles. Popular as a character actress play directors can call upon her at the last minute to take most any type role. She has had leading roles with the Blackfriars Guild, the Montgomery Players, the Sacred Heart and St. Patrick Players, and the Woodside Dramatic Club.

With all the earmarks of a real trouper she has never been known to turn down a part when a director finds himself in a jam despite her busy life as an employed business woman.

She would like to see the Montgomery County Civilian Defense add to its many services a program director to arrange entertainments for servicemen. So far "Dee" has had to work through many channels to have show dates o. k.'d and arrange schedules.

This extra work could be cleared, Mrs. Shannon believes, if a program director handled all the details leaving just entertainment to the artists.

Engagement Announced

MISS MARY ANNE BUCK

whose enggaement to Pvt. James Lansburgh, A. U. S., is announced by her parents, Mr. and Mrs. Howard P. Buck of Neenah, Wis. He is the son of Mr. and Mrs. Mark Lansburgh of this city. Miss Buck is a graduate of Milwaukee Downer Seminary and of Mount Holyoke College, where she majored in economics and sociology, receiving her A. B. degree. Private Lansburgh, who was graduated from the Wharton School, University of Pennsylvania, is now stationed at Camp Lee, Va.

Justus Schifferes and Bride To Make Home in Capital

The marriage of Anne Solomon of New York and Justus Schifferes, formerly of Minneapolis, took place last evening, in the chapel of the Washington Hebrew Congregation, Rabbi Norman Gerstenfeld officiated.

Miss Solomon is a graduate of Brooklyn Law School and has been a practicing attorney in New York City. Mr. Schifferes is a graduate of Yale College, New Haven, Conn., and the University of Minnesota, Minneapolis, Minn. Before entering Government service a year ago, he was managing editor of Modern Medicine.

A reception was held at the Dorchester House, 2840 Sixteenth Street Northwest, following the wedding ceremony. The bride was attended by her sister, Mrs. Harold Fink, of New York. E. A. Van Steenwyk, of Philadelphia, served as the best man.

The couple will reside at the Dorchester House.

MRS. JUSTUS SCHIFFERES

Ruth Cohen's Engagement Announced

Mr. and Mrs. Max Cohen of 4813 Georgia Avenue Northwest, recently announced the engagement of their daughter, Ruth, to Morris S. Macovsky, son of Mrs. J. Macovsky of Paterson, N. J.

Miss Cohen attended local public schools, and is a graduate of Maryland University. Presently, she is completing her studies as a student dietitian at the Beth Israel Hospital, Newark, N. J.

Mr. Macovsky received his B. A. at Drew University, and also took graduate studies at Catholic University. At present he is employed with the Coast and Geodetic Survey.

The wedding date has not been set.

MARY CHESS

DIMITY SACHETS for MOTHER'S DAY

Sprigged with rosebuds; filled with flower fragrance to last throughout the year, and dainty as she is herself.

Send her one with your love —dimity sachets from...$1.50

Gardenia — Tapestry
White Lilac — Carnation

Plus 10% tax

828 Connecticut Avenue

(Opposite Army and Navy Club)

BUY YOUR DIAMOND
WITH THE AID OF THE DIAMONDSCOPE

The Diamondscope is a scientific instrument that permits you to look right into a diamond before you buy one.

With the Diamondscope we can also show you some of the things that determine Diamond value; why some Diamonds are worth twice as much as others of the same size.

The only one in Washington is at GALT'S, Registered Jewelers, American Gem Society

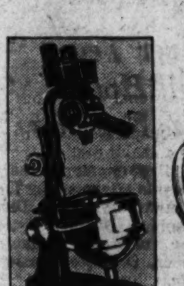

GALT'S

Jewelers for 141 Years
607 13th N.W.—DI. 1034
Buy War Bonds

Post Want Ads Bring Results

Dorothy Beresford Currier Is Bride of Ensign Preisser

The marriage of Miss Dorothy Beresford Currier to Ensign Godfrey Preisser, U. S. N. R., took place yesterday in the Hamline Methodist Church.

Officiating at the 8 o'clock service was the Rev. H. W. Burgan. The bride is the daughter of Dr. and Mrs. Louis Wade Currier, and Ensign Preisser is the son of Mr. and Mrs. H. Warren Preisser.

Given in marriage by her father, the bride wore a gown of white marquisette and lace over white satin, made on princess lines with court train. A fingertip-length veil of illusion was held by a coronet of seed pearls and orange blossoms and she carried a shower bouquet of white roses.

Miss Dorothy H. Cochrane, the maid of honor, was attired in a frock of pink marquisette and lace and a matching face veil held by pink flowers. Her bouquet of spring flowers was tied with blue and yellow ribbons. The bridesmaids were Miss Sarah E. Clark, Miss Marion Choisser, Miss Louise Stewart, and Miss Ruth Bicknell. They were costumed in pastel shades of marquisette. A. Howard Beard served as best man and the ushers were Wade R. Currier, Robert B. Irey, James E. Loggins and J. Walter Perkins.

Immediately following the ceremony a reception was held at the home of the bride's parents, and the couple left later on a brief wedding trip.

Engagements and Weddings Highlight Annapolis News

Annapolis, Md., May 1.—Mr. and Mrs. William A. Strohm of Annapolis have announced the engagement of their daughter, June Lockwood, to Lieut. (j. g.) James F. Flanders, jr. (M. C.), U. S. N.

Miss Strohm is a graduate of the Annapolis High School and the Annapolis Business College. Lieutenant Flanders is a son of Mr. and Mrs. James F. Flanders of Dublin, Ga. He is a graduate of Georgia Military College, Mercer University and the University of Georgia School of Medicine, and is a member of the Alpha Kappa Kappa fraternity.

He is at present attached to the Naval Hospital in Annapolis. The wedding will take place in June.

First Lieutenant Merle Robert Dawson, U. S. A., and Mrs. Dawson, of Southgate Avenue, Annapolis, have announced the engagement of Mrs. Dawson's daughter, Miss Nancy Ellicott Clark, to Technical Sergeant Andrew A. Kramer, jr., son of Mr. and Mrs. Andrew A. Kramer, of Revell Street.

Miss Clark is the daughter of the late Garnett Yelverton Clark, of Howard County.

The wedding will take place this month in St. Mary's Catholic Church, Annapolis.

Capt. John Oldham Huse, U. S. N., former executive officer of the Experimental Station here, and Mrs. Huse have announced the engagement of their daughter, Margaret Beverley, to Lieut. (j. g.) Samuel McChesney Ryburn, U. S. N. R., son of Mrs. S. M. Ryburn and the late Dr. Ryburn, of Morristown, Tenn.

The announcement of the engagement was delayed until the return of Captain Huse from London, where he was on duty. The wedding will take place early in June.

Lieut.-Col. Clarence Remaley, U. S. A., and Mrs. Remaley entertained as week-end guests, Miss Mary Wilburn and Lieut. Ross Seaton, U. S. A., both of Baltimore. On Saturday, Mrs. Remaley was hostess at a luncheon and shower in honor of Mrs. Robert E. Baird.

The recent marriage of Miss Dorothy Connell to Lieut. Harold Rekate, United States Naval Reserve, has been announced by Miss Connell's parents, Mr. and Mrs. Charles Connell, of Eastport, Annapolis.

FINE LEATHER GOODS SINCE 1804

Pigskin Traveling Bag

We present the new traveling bag made without the use of metal. Light in weight (only 3 lbs.) but sturdy and serviceable. Smartly designed in suntan pigskin. 18-inch size **$18**

Other leather bags, 8.95 up

Charge Accounts Invited

LUTZ & CO.
1325 G STREET N.W.

SPRING MILLINERY

LATEST SELECTIONS

Very Exceptional Hats for Discriminating Women.

Hats Remodeled, Made to Order

1742 Conn. Ave.
DEcatur 0281

Young

Fit for a Queen

A striking and vivid representation of the elegance which might have graced a Venetian Doge's palazzo. Harmonious in decor when in use singly. A tableau of unique beauty, nested. Hand-decorated in leisurely days by artist craftsmen. Individual glass tops for lasting protection.

MAZOR
Masterpieces

911-913 Seventh Street N.W.

Open Monday and Thursday Evenings

THE NEWER Jelleff's
1214-20 F Street

Tomorrow!—May Sale!

$3.95 White Summer Hats $2.85

Rough Straw Braids — Balli-pan Straws
Smooth Straws — White Cocoanut Braids
Basketweaves

All are sparkling fresh new hats, the materials, the styles, the everything-that-you want for your summer hats!

Large Brim Sailors, Pompadours, Bretons, Dressy Brims, Padres, Bonnets

You'll find types for cottons, for suits, for sheer frocks and frilly frocks . . . all pretty types and are here ready for summer choosing tomorrow at only $2.85. You won't be satisfied with just one!

All headsizes and adjustable headsizes

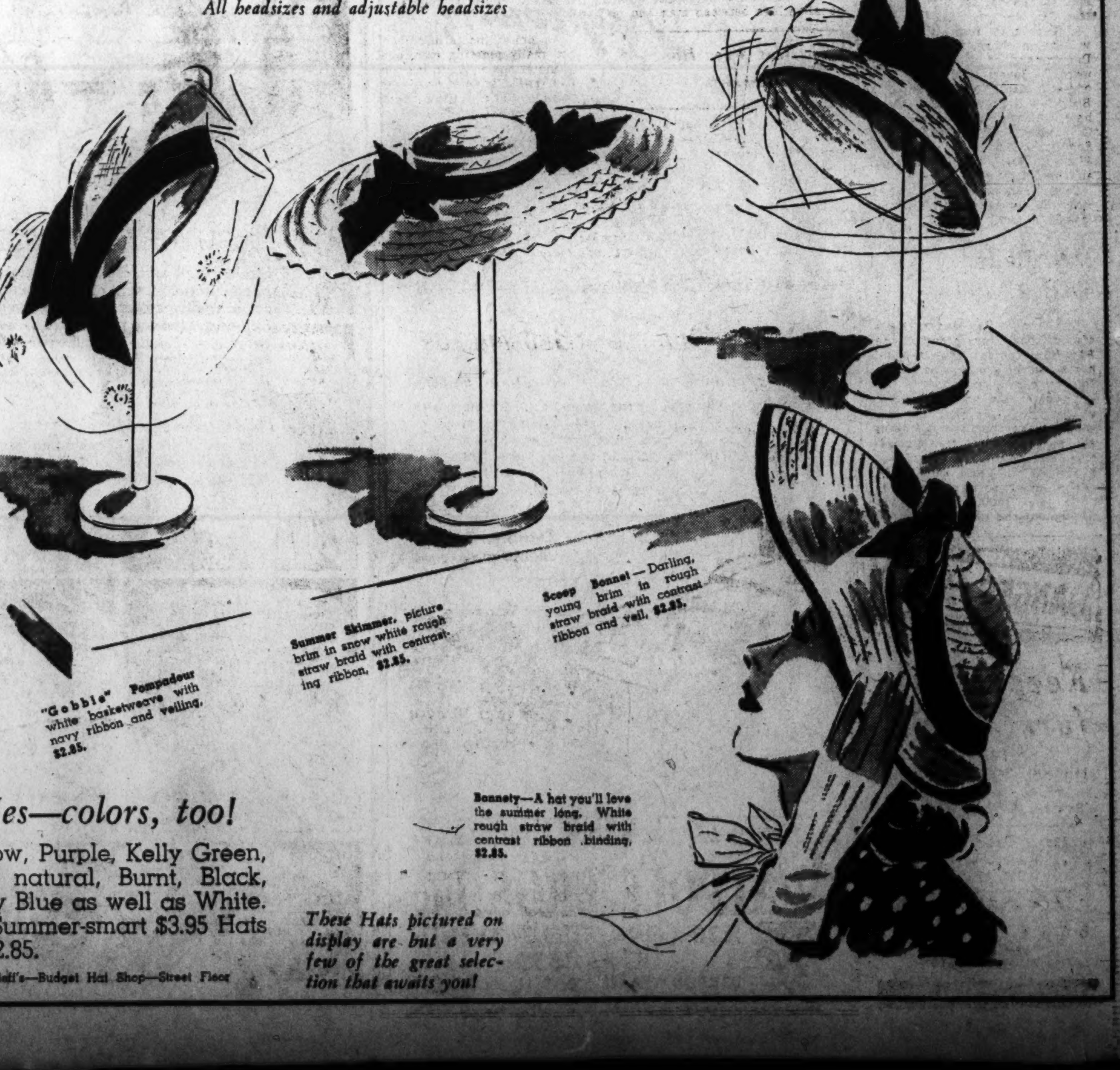

Yes—colors, too!

Yellow, Purple, Kelly Green, Red, natural, Burnt, Black, Navy Blue as well as White. All Summer-smart $3.95 Hats at $2.85.

Jelleff's—Budget Hat Shop—Street Floor

These Hats pictured on display are but a very few of the great selection that awaits you!

Republican Group to Hear Mrs. Suthers

MRS. W. GLENN SUTHERS

Mrs. W. Glenn Suthers, president, National Federation of Women's Republican Clubs, will be the guest speaker at a luncheon given in her honor by the League of Republican Women at 1 p. m. Tuesday at the Mayflower Hotel.

Mrs. Suthers, who will confer with Miss Marion Martin, assistant chairman of the Republican National Committee, while in Washington, has been speaking in many parts of the country since her election to president of the federation in January of this year. Before returning to her home in Chicago, she will address the annual meeting of the Maryland Federation of Women's Republican Clubs in Baltimore.

Public education and politics have been Mrs. Suthers' chief interests since her school days. She has served the Illinois Republican organization in several capacities. She has been executive secretary of the women's division, Illinois State Republican Committee, and in 1942 was vice-chairman of the women's division special campaign committee.

In addition to her associations with the National Federation of Women's Republican Clubs, which she served two years as treasurer, prior to her presidency, she was the founder and first president of the Illinois Federation of Women's Republican Clubs.

Mrs. Suthers also has a 12 years' record as a lecturer on current events and government.

Her only child, William Blair Suthers, is a first lieutenant in the U. S. Army Air Forces.

Mrs. William S. Culbertson, chairman of the league's entertainment committee, is in charge of the luncheon arrangements.

Mrs. Dolly Curtis Gann, president of the League of Republican Women, will preside at the luncheon meeting. The speaker will be introduced by Miss Martin.

Takoma Park Club To Elect Officers

The annual election of officers will take place at the regular meeting of the Takoma Park Women's Club 12:30 p. m. Tuesday at the Jessup-Blair Community Center. Mrs. Gilbert Sward, president, will preside. Mrs. Edward L. Griffin is chairman of the nominating committee.

The program for this meeting will be in charge of the Drama Department, of which Mrs. Edward E. Covert is chairman. A one-act play, "Mother Buys a Bond," will be presented. Members of the cast are: Mrs. G. Sutton, Mrs. Leonard P. Schultz, Mrs. G. Franklin Wisner, Miss Agnes Carleton, and Mrs. Harold Newwell.

Mrs. Frances Kasper Lawson will sing, accompanied by Miss Myrtle Alcorn.

Mrs. Mader To Be Hostess

Mrs. John Miles Mader, chairman of the victory group of the Bethesda Woman's Club, will be hostess to the group at her home tomorrow afternoon.

To date this group has sold almost one thousand dollars worth of war bonds and stamps and has distributed many magazines and books to patients and nurses at the Naval Hospital.

The victory group will continue its monthly meetings throughout the summer.

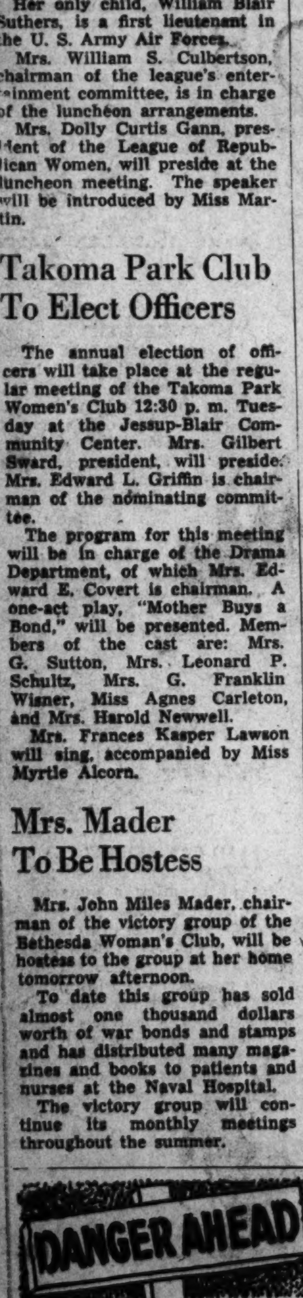

Mary Haworth's Mail

In Wake of Broken Engagement, College Youth Finds Most Easily Kissable Co-eds Distinctly Distasteful; How Forget the Girl He Loves?

DEAR MARY HAWORTH: I am a boy 21 years of age, a senior at a small New England college. Immediately upon graduation I shall enter the Army. My scholastic record is fair; I am an editor of the college paper, and I do a great deal of extra-curricular work. About 18 months ago I met a girl with whom I fell very much in love. We became engaged six months later; and that was as far as our plans ever went. She attends a college far distant from mine; and as a result, we seldom saw each other. But the few times we did meet for visits, we tended to be much too warm in our relationship to each other. Please don't misunderstand. We never did anything wrong; but somehow the stress was placed much to much on physical attraction, although both of us were extremely opposed to that tendency, in the circumstances.

Six months ago, the girl told me quite abruptly that we were "finished." We had agreed that if we ever broke up, it would be a quick break with,—ideally speaking,—no regrets. The blow struck hard; but at first I rationalized the pain, telling myself it was hurt pride. But inside, I knew the thing went far deeper. However, I expected to have no trouble getting interested in other girls. I had made such "recoveries" before; and I saw no reason why I couldn't again. Unfortunately, this has not been the case. I have gone out with many girls since, but all seem to lack that "essential something." The college co-eds at the school I attend seem to lack ambition. They lead a somewhat stagnant life, or so it seems to me. They fully expect every man who goes out with them to have predatory ideas in mind; and they seem to consider an evening a total loss, unless part of it is devoted to necking. I am not a prude; but I certainly don't believe in kissing a girl unless I am fond of her. Yet the run-of-mine girl at my school doesn't care whom she kisses. You will find her fervently kissing X tonight; and tomorrow she will be kissing Y with equal warmth.

His Former Fiancee Was Without Fault

Certainly there are some exceptional girls; but they are the few, and not the many. Perhaps you wonder what I am seeking in a girl. I cannot quite say. I have no "ideal woman." I merely want to meet a girl who is sincere and has some intellectual curiosity. Sincerity, to me, means being exactly what one is. In other words, not a girl who discusses Rabelais when she hasn't the remotest idea who he is; or who goes to lectures merely to be seen in the "right" places. And to my way of thinking, most of the overly-sophisticated girls are insincere. But this last type is the type that my parents are forever introducing. They are all horribly wealthy; and one is not allowed to lose sight of that fact. This statement may sound extremely snobbish; but it isn't meant to be so. Perhaps my former girl friend has influenced my thinking to an undue extent; because now when I go out with other girls, I unconsciously compare them with her; and none of them seems to pass the test. I realize I may have built her up a bit too much in my imagination: but she really is an extraordinary person. I have tried to find some trait in her which I could disapprove; but so far as I honestly know, she is perfect.

Now, I would like to find some way of falling out of love with her. I think this would be less difficult if we had broken off by mutual consent. Somehow, as things stand now, she has the added fascination of forbidden fruit. I have been extremely lonely since losing her; my work has not been up to par; and I seem to have lost my incentive. I shall appreciate any helpful advice you can give me.

A. B. C.

Jolt Did Him Good; Made Him Wiser Man

DEAR A. B. C.: The fact that you would at first react to the pain of being jilted by the girl you loved, by cynically assuming that the dull ache was mostly occasioned by hurt pride, which could be more or less readily assuaged by "getting interested in other girls," suggests that your personality was unmistakably striated, up to that time, with a certain amount of that "overly-sophisticated insincerity," which you now impute to the many campus coeds whose easy kissability makes you faintly ill of recent weeks. Apparently it has taken you quite a while,—all of six months, in fact,—to get the full benefit of that salutary sock between the eyes she gave you. I imagine you needed precisely that jolt from a square-shooting, straight thinking, unpretentiously intelligent youngster of different background and environment to bring you to terms with your real self; and make you, as the saying goes, "a sadder but a wiser man."

And I daresay it was just because you were somewhat subtly the confidently condescending coxcomb in relation to the girl that she finally decided, with proper spirit and common sense, to give you the gate; thereby (as I have already implied) rendering you a lifetime's invaluable service. Up to the time she broke with you, in one clean irrevocable stroke,—as per previous agreement, which you had not supposed would take you unawares; but which you probably had rather expected would expedite your own retreat, came a change of heart,—you were not psychologically ready to honestly believe in bonafide love between man and maid.

Girl Has Given Him A Priceless Gift

No doubt the term "Love" had many pleasing emotional connotations in your lexicon; but still, it was,—so you thought,—one of those things that a man could take or leave. "Man's love was of man's life a thing apart—," etc.; and not (to your knowledge) an experience capable of taking full possession of the personality and working a permanent change in the soul (indeed, even the individual destiny), ranging from totally beneficent to grievously desolating.

Well, now you have learned. And though it may seem small consolation to you now, you have reason to be profoundly grateful for that lesson,—so early and unforgettably put before you. It has taught you (I hope), among other things, to walk humbly and reverently in the presence (even the suspected presence) of love, if you hope to win it,—to have and to hold. For love, and greater love than this, will come to you again, you may be sure,—if you have learned your lesson well. And though this particular girl is permanently lost to you, she has left you a priceless gift, for which you may bless her all your life,—the gift of a standard of excellence in womankind, which should save you always from cheap mistakes; plus the transfiguring realization, tremendously important to your future happiness, that you do have the lofty capacity (just now beginning to assert itself) to love one woman exclusively, with your whole heart and with all your strength.

Ungallant to Want To Banish Her Memory

Thus, it is rather unworthy of you to be in such a hurry to sweep her completely out of your thoughts. It would be better for you to feel that she had earned the right to linger there, as a challenging and chastening memory,—until her logical successor, equally fine yet more sensitively attuned to your real self, comes along to gladly share with you the kind of companionship of which this aborted romance was but the dress rehearsal.

M. H.

Miss Haworth will be glad to help you in solving your problems. Write her in care of The Post Woman's Page.

Diplomatic Women Patronesses For Catholic Benefit Card Party

Senora de Espil, wife of the Argentine Ambassador, and Countess van der Straten-Ponthoz, wife of the Belgian Ambassador, are among those of the diplomatic circle who are patronesses for the benefit card party for the Catholic Home for Aged Ladies, to be held 8:15 p. m. Tuesday at the Sulgrave Club.

Among the out-of-town patronesses are Viscountesse d'Alte and Mrs. Lenox Lohr of New York City, and Miss Genevieve Wimsatt of Westminster, Md.

Washington patrons and patronesses include: Senora Ricardo de Alfaro, Mrs. Milton Ailes, Miss Alice Almy, Capt. and Mrs. Lawrence A. Baldwin, Mr. Paul Bartlet, Miss Corinne Beavans, Mrs. William Benson, Miss Mary Blandford, Miss Anna Campbell, Mrs. Washington Lee Capps, Miss Anna Carry, Miss M Butler Chancellor, Dr. William Cogan, Dr. and Mrs. H. L. Crosson, Mrs. T. Cushing Daniel, Mrs. Peter, Drury, Miss Ella Esser, Mrs. William Cocoran Eustis, Mrs. J. S. Flannery and Miss Flannery, Mrs. Henry Flather, Mr. and Mrs. Albert Fox, Henry R. Gower, Mrs. A. B. Graham, Mrs. John Guest, Mrs. George E. Hamilton, jr., Mrs. Mae Hamilton, Mrs. Hohn Haas, Mrs. D. H. Hayes, Mr. and Mrs. James Hayes, Mr. and Mrs. Francis W. Hill, Mr. and Mrs. Ralph W. S. Hill, Mrs. Louis Johnson, Miss Eleanor Johnson, Mrs. H. L. Johnson, Mr. and Mrs. Frank Jelleff, Mrs. Francis Kane, Mrs. Edward Keating, Mrs. Frances Parkinson Keyes, Mrs. J. Craig King, Mrs. W. R. Knoblock, Mrs. Irwin Laughlin, Ralph Le Compte, Miss Sarah Lee, Miss Blanche Lenihan, Mrs. J. W. McAndrews, Mrs. David K. McCarthy, Houston McCeney, Mrs. Edward B. McLean, jr., Mrs. Malcolm Matheson, Mrs Thomas Lowe, Mr. and Mrs. Arthur May, Mrs. George May, Leo May, Mr. and Mrs. Paul May, Mrs. Harry Meem, Mrs. H. W. Milmore, Mrs. Randolph Miner, Hon. and Mrs. J. Edgar Murdock, Miss Margaret McNeirney, Dr. and Mrs. Leo Brison Norris, Mrs. Mary C. O'Connor, Miss Anna O'Neill, Miss Mary O'Reilly, Miss Elizabeth Pace, Mrs. Louis Peake, Mrs. Mattie Porter, Miss Janet Richards, Mr. and Mrs. Thomas Riggs, Miss Agnes Rielly, Miss Agnes Saul, Mrs. D. C. Shea, Dr. James McDonald Shea, the Misses Sheridan, Mr. and Mrs. E. A. Sholl, Justice Wendell Stafford, Mrs. Foster Stearns, Mrs. Corcoran Thom, Mrs. Harold Titus, Mrs. Lee P. Warren, Mrs. McCeney Werliche, Mrs. John R. Williams and Miss Lilah Worthington.

Portuguese, Spanish Study

Dr. Jack Ornstein, linguistic specialist, now with the Office of Strategic Services, will conduct a weekly series of Tuesday night seminars on Spanish and Portuguese at the Club de las Americas.

Dr. Ornstein, formerly of the Romance language staff of the University of Wisconsin, will center the group discussions on the most common grammatical and speech errors in conversational Spanish and Portuguese. Topics such as telephone etiquette will be featured.

The headquarters of the club is 1066 Temporary T Building, Fourteenth Street and Constitution Avenue; the hour of meeting, 8:15 p. m. An inivitation extends to all serious students of Spanish and Portuguese.

Army Daughters To Hear Polish Envoy Tomorrow

Jan Ciechanowski, the Polish Ambassador, will speak on "Poland, It's Past and Future" at the monthly meeting of the Daughters of the United States Army, 3:30 p. m tomorrow at the Washington Club.

Mr. Ciechanowski was educated in Germany and England. His first diplomatic mission was as one of the secretaries of the Polish Embassy in London. He served as Polish Minister to the United States from 1925 to 1929.

After the fall of France Mr. Ciechanowski went to London. He has been in Washington since 1941.

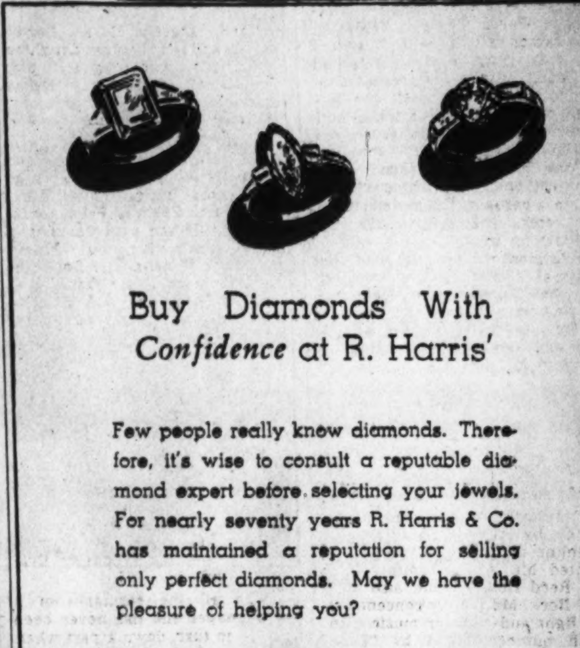

Chilean Women Seek War Service

By Genevieve Reynolds

No sideline observation seats for the Chilean senoritas. Eager to participate actively in the war effort, hundreds went to England last year. More than 360 are there as Red Cross nurses—more going all the time—and several hundred in the Isles studying aviation. This fact was revealed by genial Captain Immanuel Holger, Chilean naval attache and delegate to the Inter-American Defense Board.

GENEVIEVE REYNOLDS

"Red Cross classes and aviation courses hum with activity in Chile," he said, "as women take an increasing interest in the war effort."

Furthermore, you will find the women of that country working in offices, newspapers, factories, as well as in the professions such as law, dentistry, nursing, teaching and medicine, according to Captain Holger.

Complexion Fair

Tall, blonde, with fair complexion and blue eyes, distinguished looking Captain Holger easily could be taken for a North American in appearance. Only his accent gives away his identity. His Nordic coloring comes quite naturally– his father was Swedish. On the other hand his mother is Chilean—he forgot to tell me whether she was blonde or brunette.

Then both he and chic Senora de Holger have quite a cosmopolitan ancestry. Her mother was Peruvian and Scotch and her father English. Their 15-year-old son, Jimmy Holger Blair, was born in Washington—but you figure that one out. Result of the mixture is an energetic, alert, talented family.

In case you are confused about the Blair name—well, Jimmy follows the Spanish custom of adding his mother's name to that of his father's. The smiling, good natured Senora's full name is Bessie Blair de Holger. She possesses an infection laugh and a keen sense of humor.

Knitted for Red Cross

Just say travel to blonde, blue-eyed Senora de Holger and she is ready to take off. She says that she stays prepared to go—she lists traveling as her favorite hobby. Already, she has covered all the big capitals in Europe, but proudly proclaims Washington her favorite.

Keenly interested in new things, new people, she loves an itinerant life. Next to traveling, her second interests are sewing and knitting. In fact, if she were confronted with the choice of a career she would be a designer and seamstress. As for knitting, she's a whiz. Back in Chile, she walked off with all the honors for being the best and fastest knitter in the Red Cross. Here, you'll find her working with the Embassy Red Cross groups. Soon Senora de Holger expects to take up nurses aide and nutrition courses.

Incidentally, her English is quite fluent. Educated by the tutor method, she had both an English and French governess—also a music master. Then, too, her parents conversed in English as well as Spanish. Later, she went to England to study.

Post Staff Photo by Del Vecchio.

SENORA BESSIE BLAIR DE HOLGER

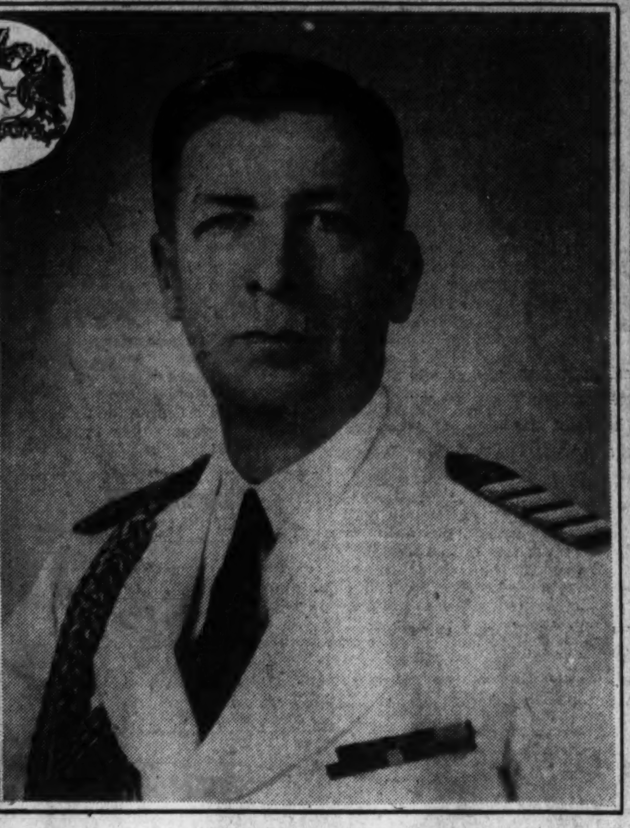

CAPT. IMMANUEL HOLGER

Expert in History

Don't try to trap Captain Holger on historic facts—he's an expert in history, especially naval history—he knows that of each country in the world. It's not a vocation but a hobby with him. Engineering comes second on his reading lists. Next to reading comes sports among his hobbies—especially the nautical variety.

Born in Valparaiso, Chile, Captain Holger received his early education at Liceo in Valparaiso and under private tutors. Later he entered the naval school in Chile, from which he was graduated. His tours of sea duties were broken with intermittent returns to school for further study and teaching. As lieutenant he was instructor in two officers' courses in the school of torpedo and electricity.

Rising rapidly in rank, he became lieutenant commander, at which time he became assistant to the commander in chief of the fleet. Also, he taugh advanced courses in torpedoeing and electricity in the Naval Officers School. Soon thereafter he came to the United States as his country's naval attache and at the same time served as Chilean delegate at the International Radio Telegraphic Conference held in Washington in 1927. Also he served as executive officer of the destroyer "Serrano"; chief of instruction in the junior officers' instruction course on board the ship "General Baquerdano."

Held High Naval Posts

As commander, he became chief of staff of the squadron; commander of the destroyer "Riquelme"; commanding officer of the destroyer flotilla and undersecretary of the navy.

Promoted to the rank of captain in 1936, Holger served as commander of the battleship "Almirante Batorre" and aide-de-camp of his excellency, the President of the Republic; director of naval constructions. Nineteen of his 35 years in the Chilean Navy has been spent with the fleet.

After numerous trips with the Navy, which took him to all parts of South America, England, France, Sweden, Germany, Denmark, Belgium, Holland, Italy, North Africa and Spain, Captain Holger returned to Washington again as Chilean Naval Attache. To this duty has been added that of delegate to the Inter-American Defense Board and Chilean delegate to the Inter-American Technical Maritime Commission.

His decorations are numerous: His own country gave him two medals for service, 15 and 20 years respectively. Denmark conferred upon him Knight of the Royal Order of Dannebrog and Sweden awarded him, Knights' Cross, First Class of the Order of the Sword; while Spain decorated him with Second Class Cross of the Order of Naval Merit, also Medal and Award of the Royal Hispanic-American Academy.

After Getting Prices ELSEWHERE TRY—
HAUSLER'S
SOCIETY ENGRAVERS
720 17th N.W. DI. 2057

DON'T DISCARD YOUR
OLD FUR COAT
Let Us Remodel It
Into 1943-1944 Styles to
LOOK LIKE NEW
AT
Special
Summer Prices
New Coats Made to Order
MEMBER Furriers Guild
Certified Cold Storage Fully Insured
Work Guaranteed
Schwartz's FUR SHOP
Formerly with ZIRKIN
704 13th St. N.W. NA. 6346
2 Doors from G St.—One Flight Up
FURRIER FOR OVER 30 YEARS

American Traditions
. . . Now More Cherished Than Ever

Gracious hospitality and good taste are reflected in these beautiful pieces. Reproduced by Biggs, exactly in every detail as the pieces made for patriots and statesmen in the days of our first fight for freedom. USE OUR EXTENDED PAYMENT PLAN.

THE HULL SIDEBOARD—As if made in the same mold as the valuable original . . . the sideboard is a visible example of the creation of the artistic soul of Hepplewhite $278.00
HEPPLEWHITE CROTCH RIM TABLE. For those who prefer an extension table to a dropleaf, here is a perfect example of the great influence of Hepplewhite on American cabinetmakers $198.00
CHIPPENDALE TIE-BACK CHAIR. We'd hate to tell you what we had to pay for the original of this chair, which we now have in Richmond! But it was worth it, we thought, just to be able to give you a chair of such simple lines that was nevertheless beautiful. Choice of upholstery, of course.
Side Chair . . . . $38.50 Arm Chair $44.00

BIGGS
1230 CONNECTICUT AVENUE
For Fifty-Two Years REPRODUCING THE WORLD'S MOST Beautiful Furniture

Group Sponsors Symposium

The dance department of the Jewish Community Center is inaugurating for the first time a symposium for all the dance groups of recreational institutions, to be held 7:30 p. m. Tuesday in the Cafritz Auditorium.

Special features of the evening's program will include a technique class for physical fitness, conducted by Flora Blumenthal Atkin, director of recreational arts at the center; a performance by recreational dance groups; a preview exhibition of square dances led by Ralph Chase, as they will be presented at the National Folk Festival in Philadelphia; an exhibit of dance photographs from the Washington Dance Association and participating groups, and square dancing for all, led by Chase and Miss Connie Smith of the Y. W. C. A.

The public is invited.

. . . hankie heaven

Beautiful prints and plain white . . . and too, these exquisite petit-points which are illustrated. Prices range from 50c to $3.50 (the petit-points are handmade in Switzerland).

Accessories—First Floor

MR. FOSTER'S Shop
Thirteenth between F & G
Republic 3540
Charge Accounts Invited Hours: 9:30-6. Thurs., 12:30-9

The Shop Scout

It's nigh time to be rounding up the family for a discussion of Mother's whims. What she's a'wanting, needing, or just a bit of nonsense to strike her fancy on her all-important anniversary—MOTHER'S DAY. Every day is Mother's Day, but next Sunday is just an extra specially good day to say so. Treat her to dinner, surprise her with a new permanent or a course of massage treatments. Select a new frock and a bonnet for her spring wardrobe, tuck a cute card in it—and you'll have the happiest Mom in the world.

Saks Fifth Avenue DISCONTINUED FOOTWEAR

"STEP BLITHELY THRU SPRING" . . . in the shoe that's No. 1 in the Nation's shoe parade. "Alice in Wonderland" takes the spotlight at ROSS-SATURN. In the low heel, they've pythons in black, brown, blue and sports rust, green calf and white buck. In the high heel, select a calf in blue, black, brown or red. The closed heel, a super stunning pump, comes in black, blue and brown calf. ROSS-SATURN features SAKS FIFTH AVENUE discontinued FOOTWEAR and other famous makes at wonderfully low prices. Originally priced up to 18.75, they're selling for 5.95 to 10.95. Sizes 3 to 10, widths AAAA to C. See them at 1323 Conn. Ave., half block below Dupont Circle. Open till 7 p. m. daily, 9 a. m. to 9 p. m. Thursday.

BRUCE HUNT

"CLOTHES APPEAL" . . . begins with a man-tailored suit made especially for you of gabardine or a tropical fabric. These are custom made by BRUCE HUNT, INC., whose tailors know all the fine points in designing and fitting suits for fastidious women. You'll love their slacks and topcoats, too. Prices begin at 37.50. They've loads of gorgeous materials from which to choose, so dash in soon and pick up your style for your Summer and Fall suits. 613 14th St. N.W.

HELLO! this is Susan Joy

"CALLING FROM BRESLAU" . . . "The friendly shop." I've a NEWS FLASH for future-minded misses. We're clearing the decks for the summer season, and you'll find thrilling storewide savings on our coats, suits, and dresses. A special group of dresses have been reduced to half price. Juniors and misses are our specialty. You won't want to miss these grand buys, so hurry in. 617 12th St. N.W.

MOLLO STUDIO

"REMODELING BY MOLLO" . . . exquisitely done, from 1.00 to 3.00. Have MOLLO restyle, clean and retrim your last year's Leghorn, Panama or felt to the newest style. Her trimmings, horsehair, fancy braid, flowers and veiling are lovely! Turbans and brimmed hats from your material, 5.00 up. New hats to your own taste from 7.50. 1011 H St. N.W. Second floor.

Mac's Gift Shop

"I LOVE YOU, MOTHER" . . . can be said in a hundred different ways with a personal gift from the score of different ones at MAC'S. Trays, dishes, beautiful glassware, Fostoria pieces, and knick-knacks, too, form a dazzling display from which to choose. MAC'S will gift-wrap your choice beautifully at no extra charge. Greetings cards, also 6232 Ga. Ave. Open eves.

Henri & Robert Hairdressers

"WASHINGTON WOMEN" . . . Here's a little item worthy of your special notice. HENRI & ROBERT, Hairdressers, specialists in individual Custom Permanents have moved their downtown salon to 1627 K Street, and for the convenience of their patrons are opening a new uptown salon at 2645 Conn. Ave. on or about May 1st. Make your appointment now for a lovely, new permanent. Phone NA. 3744, downtown salon; DE. 1427, uptown salon.

Ruby Foo's

"EVERYTHING WAS SO DELICIOUS" . . . is one of the remarks you'll hear about the food at RUBY FOO'S—In fact, I say it myself, for time after time RUBY FOO'S "Chinese Food That's Different" seems to get better and better. The chefs know the secret of different, outstanding dishes, cooked in native style. Have luncheon or dinner at RUBY FOO'S soon. You will enjoy the superb food, elegant setting and A-1 service. If you're planning a party. RUBY FOO'S will afford private accommodations at no extra charge. 728 13th St. N.W.

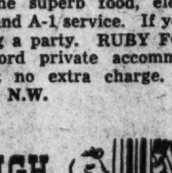

HUGH REILLY COMPANY

"REJUVENATE YOUR AWNINGS" . . . for another season's wear with HUGH REILLY'S remarkable "SETFAST" Awning paint. Setfast makes your old awnings, faded fibre rugs, canvas deck chairs, window shades, and convertible auto tops like new. "SETFAST" adds to the life of your fabric because it's sun and mildew resistant, and water repellent. Whether you roll the awning up or down, the paint will not crack. Choose from a variety of colors, or, if you prefer, blend several to the color you desire. "SETFAST" comes in quart sizes for 1.40, and gallon size, 5.00, at HUGH REILLY, 1334 New York Ave. N.W. NA. 1703.

MADLON STUDIOS

"FOR A PERFECT MOTHER'S DAY" . . . give Mom the photograph she'll always cherish—yours. You'll be smart to have your picture taken this week during MADLON STUDIO'S Mother's Day Special. Three 5x7 photographs for 4.45, plus one wallet size photo FREE. MADLON STUDIOS have facilities for home photography, and a family portrait would be the ideal gift. You'll find every style frame in their grand selections. 3319 14th St. N.W. DE. 8446. Open evenings.

ANNE T. KELLY SALON

"GET IN TRIM FOR WARMER WEATHER" . . . Relax and spot reduce at ANNE KELLY'S, Washington's largest and most modern salon. Start NOW with supervised exercises, massage, or the combination; 20 posture exercises and machines, including the Exercycle and Walking machine—2 new gadgets —and steam cabinet, 20 times for 20.00. Ten half-hour massage, steam cabinet or lamps, 25.00. Ten one-hour treatments, electric blanket or steam cabinet, Swedish massage, 35.00. NA. 7256. 1429 F St. N.W. Opp. Hotel Washington.

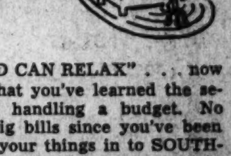

Southern Stelos

"DAD CAN RELAX" . . . now that you've learned the secret of handling a budget. No more big bills since you've been taking your things in to SOUTHERN STELOS for repair. STELOS is the place which repairs worn, torn and injured garments by magic inweaving processes. Many a gal has thrilled to their perfect work. All in all, their modest prices on repairing save your dollars, so gather together your Summer togs in need of repair and scurry 'em in. SOUTHERN STELOS, 613 12th St. N.W.

THE ORIENT 東園

"PINING FOR SOMETHING TASTY?" . . . Then stop by THE ORIENT on your way home for delicious concoctions of Chinese food—and American, too. Their famous Chinese Mandarin Dinners are priced from 1.25, and luncheons 45c up. It's quiet and comfortable at THE ORIENT, where's you'll enjoy dining. Free parking lot, and it's on the Wisc. Ave. car line. 1715 Wisc. Ave. N.W. MI. 9547.

If something you want is not listed here just drop a line to me, care this paper, and I'll be glad to help you with your shopping problems. If it's a profitable tip on a new wardrobe or household needs you'll find it here. Cheerio 'till Thursday. Yours,

Audrey

Ross-Saturn Brings You These

Commando Sportsters

NATIONALLY FAMOUS
WALKING SHOES
8.95

. . . the shoes for women in action . . . Uniform gals and civilian town trotters alike.

Our fine calfskin series . . . sturdy and good looking . . . with flexible welt soles . . . glove-like fit . . . it meets with the requirements (and praise) of Army and Navy nurses, Waves and other voluntary services.

1. Supple polished calfskin, black and navy blue.
2. Defense oxford, black or brown.
3. Flap tongue oxford, black brown and navy blue.

Sizes to 10—AAAA to C
Sizes 9½ and 10 add $1.00

ROSS-SATURN
Exclusive Footwear
1323 Conecticut Ave. N.W.
¼ Block Below Dupont Circle
Open Daily 9 to 7—Thursday 9 to 9

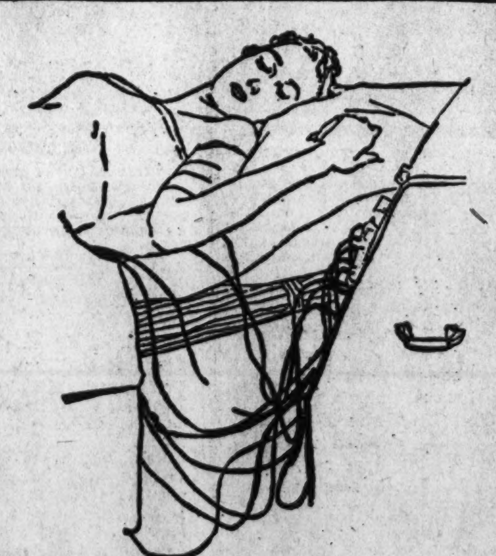

Figure to Specifications

What your figure is — What your figure should be — are charted, and then by passive reducing through electrical impulse while you lie relaxed and quiet your new figure is made. Treatments take just forty-five minutes and are restful as well as effective . : :

12 Passive Reducing Treatments 35.00

Elizabeth Arden

Suddenly It's Summer

by Jeanne Contini

Farther north on the Atlantic seaboard, the end of April usually heralds the first budding window boxes, the arrival of the circus, and the storing of furs. In Washington we already scent summer, which brings us to the cotton frame of mind.

The Capital climate is almost as tropical as a pith helmet and must be approached accordingly. This is one instance where we can make out a clean case for expediency. The best and smartest clothes are those that allow the wearer to feel cool and unwilted. They should be fairly loose to allow for ventilation, and if possible tubbable. The last quality answers two pressing local problems: (a) the dry-cleaning crisis, (b) lack of maid-power. When cotton is colorfast it can withstand the ravages of amateur laundering better than any other fiber.

Cotton is a Cinderella cloth. It has come a long way from playing character parts bending over a hot stove all day and suddenly turning into a ball-gown. The in-between group of straight street and afternoon clothes which most women live in most of the day are, this year, receiving better and more inspired treatment than ever before. For the first time we can with good conscience recommend cotton for the decorative as well as the active and passive life. The last category which includes lingerie and sleeping garments is a story by itself which we will give you right soon.

For All Kinds of Business:

SUIT—Cinch-waisted jacket and airy full skirt of checked gingham. The sleeves are push-up length with white pique bows on the funny bone. Pique also makes the collar. Equally right for work or Watergate concerts . . . about $13.00

PEARLS—Pique with a formal neckline and precious looking pearl buttons. With short, short gloves and a huge straw hat this becomes one of those miracles of understated elegance. Unbelievable for about $13.00

DIAMONDS—Imported shirting that drapes like chiffon with wide bands of lace on the peplum, and around the shoulders. Starry rhinestone buttons. Beautiful enough to be married in . . . about $30.00

For Play or Honest Toil:

PINAFORE—Sky blue chambray with decorative edges of eyelet batiste. It buttons down the back and has a graceful "U" neck . . . low enough to let the sun reach you and high enough to make the wearing of a blouse whim and not mandatory. . . . about $6.00

DRESS—Butterfly jabot and ruffled pockets on a dress of violet and green plaid gingham. Made by a master craftsman and fits flawlessly. Removable shoulder-pads and a three-inch hem . . . about $17.00

SEPARATES—Flower-strewn percale skirt with business-like pockets and a frivolous bow-tied waist-line . . . about $3.00

The blouse is dotted swiss trimmed in cotton lace that pretends to be nothing more than just pretty . . . about $4.00

For further information please call National 4200, Ext. 324.

Girl Reserves' Tea Today

A mother-daughter tea for all local girl reserves and their mothers will take place from 4 to 6 p. m. today at the central Y. W. C. A. at Seventeenth and K Streets.

The Girl Reserves have as their guest of honor Mrs. Douglas, honorary national chairman for the WINS (women in National service.)

Those who will receive at the party include Mrs. Robert Furniss and daughter, Vester Furniss, president of the Girl Reserve Senior Council; Mrs. Ronald Johnson and Janet Johnson, president of the Girl Reserve Junior Council, and Mrs. William O. Douglas, wife of the Associate Justice of the Supreme Court of the United States, and her daughter, Mildred Douglas.

In charge of arrangements have been Mrs. William N. Vincent, chairman; Mrs. Samuel Barrow, Mrs. Robert C. Butman, assistant Girl Reserve secretary; Mrs. S. T. Busk, Miss Elizabeth Coopes, Mrs. W. J. Holleman and Mrs. A. C. T. Isaac.

Grew to Speak Before Women

Joseph C. Grew, former Ambassador to Japan will be guest of honor at a dinner sponsored by four women's organizations, the American Association of University Women, the League of Republican Women, the Sulgrave Club and the Women's National Democratic Club, to be held Thursday at the Mayflower Hotel. Grew's address will be off the record.

Representing the organizations and in charge of the arrangements are Mrs. Hale T. Shenefield, chairman; Mrs. Francis B. Sayre, Mrs. Edward E. Gann and Mrs. William O. Burtner.

Reservations close Tuesday.

Phi Delta Gamma Installation Set

The regular meeting of Beta Chapter, Phi Delta Gamma, National graduate sorority for professional women, will be held at 3 p. m. today at the home of Mr. and Mrs. George D. Shepard, 5327 MacArthur Boulevard. Installation of officers for the coming year will be followed by a program featuring music and its relation to the war.

Hostesses at tea will be Mary Doyle, Elizabeth Griffith, Jessie Kennedy, Virginia Kinnard, Patricia McGerr, and Florence Sifferd.

Lake Erie Alumnae to Meet

The Lake Erie College Alumnae Club of Washington, Maryland and Virginia will meet at 3:30 p. m. Thursday at the home of Miss Helen Farr, 7701 Georgia Avenue Northwest.

Following are the new club officers: Miss Farr, president; Mrs. Francis Wanda, vice-president and treasurer; and Miss Cornelia M. Dawson, secretary.

D. A. R. Meets Thursday

Little John Boyden Chapter, D. A. R. will meet for luncheon at 1 p. m. Thursday at the home of the State chairman of the correct use of the flag committee, Mrs. Carlos Campbell, 1607 Arlington Ridge Road, Arlington, Va.

Mrs. A. H. Thiesses, cohostess.

LADIES' HATS
CLEANED, REMODELED OR RETRIMMED
NEW HATS IN YOUTHFUL AND MATRONS
ALL SIZES
In addition, we have a complete selection of new Spring materials, straw braids, veiling, feather fancies, flowers, ribbons and hat frames. Learn to make your own hats.
Open Thursdays 12:15 P.M. to 9 P.M.
Ladies' Capital Hat Shop
508 11th St. N.W.
32 Years Same Address. NA. 8322
HATS MADE TO ORDER

Be Critical Of Your Wedding Invitations
. . . OTHERS ARE
Good taste is so very important when sending out wedding Invitations or Announcements. That is why so many of Washington's elite brides choose Copenhaver as engraver. The newest and most approved forms.
Copenhaver
SOCIETY
ENGRAVERS and STATIONERS
1521 Connecticut Avenue Michigan 1200

Marie Earle
DECLARES A DIVIDEND
Marie Earle's Face Powder is an excellent value in itself. But now—here's plus value—a trial jar of "Essential Cream"! You really get a whole new beauty regime!
Marie Earle Face Powder (regular $2 size)
Marie Earle Essential Cream (trial size)
BOTH FOR $2
Emile 1221 Conn. Ave. DI. 3616
Emile Jr. 533 12th St. N.W. NA. 3869

A.C.O. to Hold Breakfast for Beta Seniors

The annual May breakfast honoring the seniors of the Beta Rho Chapter of Alpha Chi Omega at American University, will be held 10:30 a. m. Sunday at the Kennedy-Warren Hotel.

The following officers for the afternoon and evening groups, respectively, of the alumnae chapter will be installed: Mrs. Leon Warren and Mrs. Frank Kenney, presidents; Mrs. H. L. Flowers and Miss Norma Lambke, secretaries; Miss Louise Ely and Mrs. H. M. Harris, treasurers; Mrs. Malcolm Jones and Miss Sybil Burdeshaw, corresponding secretaries; Renee Beard, Lyre editor; Mrs. Bernhard Linkins and Miss Sybil Burdeshaw, chaplains; Mrs. Joseph Ball and Mrs. Robert Nash, panhellenic delegates; Mrs. Vincent Carels, alternate, Mrs. Albert Conradis, convention delegate.

For reservations phone Mrs. Carels, Arlington, Va.

Catholic Chapter Board to Meet

The final meeting of the season of the executive board of the District Chapter of the International Federation of Catholic Alumnae will be held tomorrow evening in Suite 402 of the American Security Building. Plans for the celebration of Mary's Day on Saturday, May 8, will be reported by the presidents of the various alumnae associations which comprise the District chapter.

Following the meeting there will be a short gathering, to which all alumnae and their friends are invited.

Phillip-Louise
1727 L St. N.W.
(Conn. Ave. at L St.)
Open Monday 9 A.M. to 8 P.M.
Must Close Out
All Spring Coats & Suits
$19.95 to $45
Were 29.95 to 79.95
100 Spring Prints & Sheers
Suitable for Now and All Summer
$7.95 to $14.95
Were 10.95 to 22.95
All Sales Cash & Final—No Deliveries

Capitol Fur Shop
Certified
COLD AIR STORAGE
for your furs
★
Remember! The best costs you no more! Fur Cleaning and Repairing thru our exclusive system. Special summer rates.
★
Help the tire and gasoline conservation program by bringing your coat personally.
Capitol
FUR SHOP
1208 G St.

Club Calendar

TODAY

Phi Delta Gamma, Beta Chapter—Program featuring music and its relation to the war, 3 p. m. at the home of Mrs. George Q. Shepard, 5327 MacArthur Boulevard.

Maryland Club, College of Notre Dame—Meeting for election of officers, 4:30 p. m. at home of Miss Elizabeth Medinger, 2301 Connecticut Avenue Northwest.

American Legion Auxiliary, D. C. Branch—May Day observance, 3:30 p. m. at the District World War Memorial.

Alpha Xi Delta, D. C. Alumnae Chapter—Tea from 4 to 6 p. m. in the studio, 1851 Columbia Road Northwest.

American Federation of Soroptimist Clubs, South Atlantic Region—Spring conference, 10 a. m.-4:30 p. m. in the Willard Hotel with the Westminster Branch as hostess.

Eight and Forty Club—Officers will participate in the annual May Day observance, 4 p. m. at the District World War Memorial in West Potomac Park.

Chi Omega, Washington City Alumnae—Miss Gretchen Feiker of the USO and Mrs. Frances Kerr of the Red Cross will speak on their work at a 12 o'clock lunch, Wardman Park Hotel.

National Council of Jewish Women, Junior Council—Informal party for officers in the armed services, 8 p. m. in the Club Studio, Hotel Fairfax, 2100 Massachusetts Avenue Northwest.

A. A. U. W., Washington Branch—Guest night, 5 p. m. in the lounge.

Y. W. C. A.—Girl Reserve mother-daughter tea, 4-6 p. m.; USO open house, 3-11 p. m.; supper at 6 p. m. and program at 8 p. m.

TOMORROW

The Woman's Single Tax Club—Meeting, 8 p. m., at Hotel Washington.

Daughters of the U. S. Army—M. Jan Ciechanowski, Polish Ambassador, will speak on "Poland, Its Past and Future," 3:30 p. m. at the monthly meeting held in the Washington Club, 1711 K Street.

International Federation of Catholic Alumnae, District Chapter—Final meeting of the season of the executive board, suite 402 of the American Security Building.

Colonial Dames Club—Musicale, 3 p. m., at the clubhouse, 1300 New Hampshire Avenue.

University Park Woman's Club—Meeting, 2 p. m., at home of Mrs. Harold Yates, 4310 Woodberry Street.

Soroptimist Club of Montgomery County—Business meeting, 7 p. m. at the Kenwood Golf and Country Club.

Woman's Club of Arlington—Flower show, 12:30 p. m., at the Parish Hall of the Methodist Church.

Petworth Woman's Club — Visiting Nurse Group meeting at the Visiting Nurse Rooms, 5331 Georgia Avenue.

Y. W. C. A.—Elizabeth Somers Glee Club rehearsal, 4-6 p. m.; square dance, 8:30-10:30 p. m. in the gymnasium.

Woman's National Democratic Club—Annual meeting, pilgrimage to place wreath on tomb of Woodrow Wilson, 12 noon, Bethlehem Chapel, National Cathedral; business meeting, 2 p. m.; tea welcoming new officers, 4:30 p. m.

The Woman's Club of Chevy Chase—social section business meeting and desert bridge party, 12:30 p. m.

TUESDAY

Special Libraries Association—Dinner for science-technology group and map group with guest speaker, Mr. Richard Hammatt, U. S. Forestry Service, "How Nation-wide Forest Fire Prevention Helps Win the War and Peace," 6:30 at the Highlands.

Jewish Community Center—Dance symposium, 7:30 p. m. in the Cafritz Auditorium.

Sulgrave Club—Benefit card party for the Catholic Home for Aged Ladies, 8:15 p. m. at the clubhouse.

Daughters of the British Empire, Queen Elizabeth Chapter—Monthly meeting, 8:30 p. m. at the Wardman Park Hotel.

D. A. R.—Emily Nelson Chapter, May meeting, 8 p. m., at the home of Mrs. Annie M. Schwartze; Col. Tench Tilghman Chapter will place marker on the grave of its former regent, Mrs. Clara Hay Wilson, 2 p. m., at Rock Creek Cemetery.

National Society of New England Women, Phyllis Lyman Colony—Meeting, 12:30 p. m., at the home of Mrs. Warren C. Kendall, 2301 Connecticut Avenue.

League of Republican Women—Luncheon, with guest speaker Mrs. W. Glenn Suthers, president National Federation of Women's Republican Clubs, 1 p. m., at the Mayflower Hotel.

Club de las Americas—Dr. Jack Ornstein, linguistic specialist of the Office of Strategic Services, will conduct seminar, 8:15 p. m., at Room 1066 of the Temporary T Building, Fourteenth Street and Constitution Avenue.

Woman's Club of Chevy Chase—French Section dinner, 1 p. m. at the clubhouse.

WEDNESDAY

Y. W. C. A.—Young Married Woman's Club luncheon and business meeting, 12 noon; Xenos Club for business girls supper 6 p. m.; election of officers and recreation, 8 p. m.; square dance, 8:30-10 p. m. in gymnasium; victrola hour of symphonic music, 9-10 p. m., featuring music of Bach and Shostakovich.

Silver Spring Woman's Club—Annual meeting, luncheon at 12 noon; election of officers, 1 p. m.

P.-T. A. — Kenilworth Association meeting, 8 p. m.; Blair-Hayes Study Club meeting, 1-3 p. m. at Taylor School; Anacostia Junior-Senior High executive committee meeting t., 8 p m. at home of C. F. Foster, 2316 Thirty-third Street Southeast; McKinley High School executive committee meeting, 1 p. m.; Eliot Junior High School Association meeting, 2 p. m.

Woman's Club of Chevy Chase—Art section annual exhibit and party, 8 p. m. at the clubhouse.

Beta Sigma Phi—Omicron and Rho Chapters meet at 8 p. m., 710 Fourteenth Street Northwest.

THURSDAY

Tri Delta, Washington Alliance—Business meeting and election of officers, 8 p. m., at home of Mrs. R. A. Van Orsdel, Wardman Park Hotel.

Petworth Woman's Club—Dr. W. M. Gewehr, head of the department of history at the University of Maryland, will talk about 'America and Problems of Peace" at the luncheon meeting at noon at the Petworth Methodist Church.

Y. W. C. A.—Blue Triangle Club for young business women, supper, 6:30 p. m.; election of officers, 7:30 p. m.; recreation, 8:30 p. m.; USO Club open house for afternoon and night shift workers, 11:30 p. m.-2 a. m.

Beta Sigma Phi, Kappa Chapter—Meeting, 8 p. m. at 710 Fourteenth Street Northwest.

P.-T. A.—Blair-Hayes executive board meeting, 1:45 at Blair School; Orr nutrition class meeting, 10 a. m. at home of Dr. Trevor Cuykendall, 2345 R Street Southeast; Langdon association meeting, 1:15 p. m.

Woman's National Democratic Club—Dinner for Ambassador Grew at the Mayflower Hotel.

FRIDAY

Woman's Club of Kensington—"Nutrition" will be the topic of a talk by Mrs. B. R. Stauber, 1 p. m. at the home of Mrs. Harry C. Armstrong.

Georgia State Society—Rally for young Georgians, 9:30 p. m. in the West Ball Room of the Shoreham Hotel.

Wilson College Club—Dinner meeting, 6:30 p. m. at the Y. W. C. A. with Dr. Alice Catherine Evans of the National Institute of Health as guest speaker.

D. A. R., Capt. Joseph Magruder Chapter—Meeting, 1 p. m. at the home of Mrs. Ida B. Toense, Clifton Terrace, East.

American Pen Women, D. C. Branch—Meeting on nonfiction writing, 8 p. m. in the studio.

Woman's Club of Chevy Chase—Membership committee meeting, 2 p. m. at the home of the chairman, Mrs. Leon Davis.

Y. W. C. A.—Dance supervised by the Industrial Girls Department, 9-12 midnight.

SATURDAY

Y. W. C. A.—USO Club dance for servicemen and Government employed girls, 9-12 midnight.

Woman's Club of Chevy Chase—Recreation section square dance, 8:30 p. m. at the clubhouse.

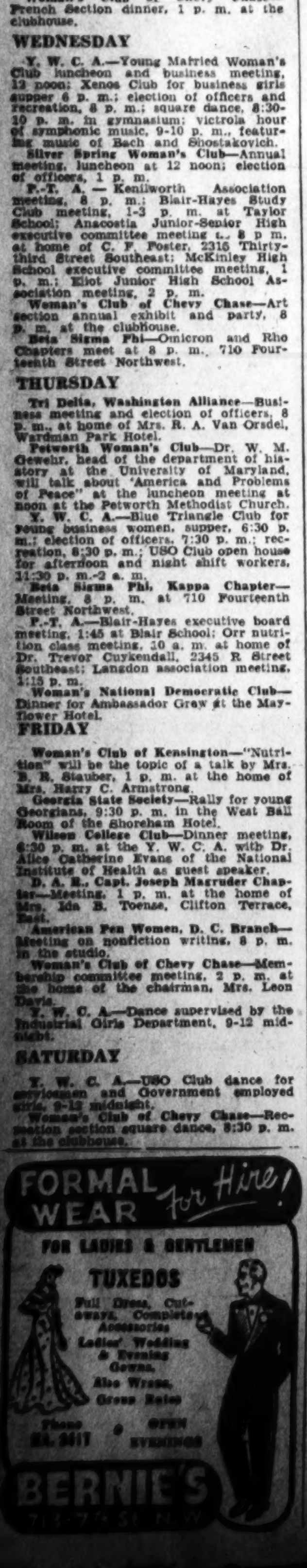

QUALITY SINCE 1860

Lansburgh's

7th 8th and E Sts NAtional 9800

Call NAtional 9800 for

FUR STORAGE

Protect your coat from heat and moths by putting it in storage. Call National 9800, a bonded messenger will pick up your coat.

SALE!

8.95 SPRING AND SUMMER DRESSES

JUNIORS' BUTCHER RAYONS

Mammoth white collar dots splashed geometrically over red, green, luggage or navy backgrounds in classically tailored junior dresses. Every modern miss will love these beauties because of their sleek lines that are so flattering to young junior figures . . . because of their "take-you everywhere potentialities." They rate an "E" for office-efficiency . . . and an "A" for date-appeal. At this low price, you'll want a couple of these butcher spun rayons, sizes 9 to 15.

7.44

A. Two-piecer with button front, red, navy, green, luggage.
B. Two-piecer with smart bows in copen and red.
C. Classic 1-piece, two pockets, red, green, luggage.

LANSBURGH'S—Junior Miss Shop—Second Floor

No Ration Coupon Needed for These Juniors'

PLAY SHOES

A. Girls' sandal, cross-strap, open toe, and heel, multi-color, two-tone tan fabric. 3½ to 8 .. **2.95**

B. Girls' tie Wedgie, fabric upper, blue, white or brown, with blue wedge heel, 4½-9 .... **3.50**

C. Girls' low tennis oxfords, fabric upper, rubber soles, tan or blue, 3½ to 8 .... **1.95**

D. Boys' tennis shoes, lace to the toe, fabric upper, rubber soles, 2½ to 6 .... **1.75**

LANSBURGH'S—Children's Shoes—Second Floor

Lucky You Who Saved **Coupon 17** *For*

PHYSICAL CULTURE WHITES

6.95

A. TAXI soft crushed kid, walking heel.
B. PERT comfortable calf oxfords, squared toe.
C. JINGLE white perforated pump, medium heel.
D. STROLLERS brown and white, perforated oxford
E. GARDE soft smooth kid pump, bows.
F. KENDALL brown and white spectator pumps.
Complete sizes 4 to 10, AAAA to C.

Remember to Bring in War Ration Book 1, Containing Coupon 17.

LANSBURGH'S—Shoes—Second Floor

Just Arrived! Luscious Pastels in

Juniors' WOOL CHESTERFIELDS

$25

- Dawn
- Gold
- Red
- Brown
- Aqua

Colors that are as pretty as spring posies in every junior's favorite . . . the classic Chesterfield! Every sensible Junior chooses a Chesterfield because it smartly tops a suit . . . slips neatly over a sophisticated date dress. A Chesterfield is your perfect office-to-date coat, Juniors, so pick yours in a soft pastel that's like a breath of spring itself. You'll look pretty as a picture this spring and on cooler days this summer, too. 100% wool Chesterfield's in juniors' sizes 9 to 15

LANSBURGH'S—Junior Coat Salon—Second Floor

BUY BONDS

Get in there and pitch with those extra dollars. Our boys need them, so buy your bond today.

Fashion-Success for the Modern Miss!

GABARDINE SUITS

29.95

Spun Teca Rayon gabardine tailored into one of the smoothest suits we've seen . . . perfect for a hard day's typewriter-tapping . . . ideal for after-office dinner-dancing. Slick, fitted jacket with covered buttons, flap pockets, turn down collar . . . slim front and back pleated skirt . . . the two together make one of the neatest suits you've ever owned. Brown, beige, navy and aqua in sizes 12 to 20.

LANSBURGH'S—Daylight Suit Salon—Second Floor

Shop the Easy, Convenient Way! Use

HANDY CREDIT COUPONS

Tired of not having enough cash on hand to make all the purchases you want when at LANSBURGH'S? Then you'll bless our easy Credit Coupon way of buying! So simple . . . so easy . . . fits into every type of budget! Inquire at our 6th Floor Credit office for details.

Hedda Hopper's Hollywood

Hollywood.

Many years ago, when "Don Juan" opened at our Egyptian theater here, John Barrymore, the picture's star, was called upon to make the oration of the evening. It was a momentous occasion, the film being the first epic with sound. But instead of speaking about the marriage of sound and pictures, Barrymore delivered a eulogy of the picture's assistant director, and summed up with: "An assistant director must have the tenacity of a bulldog, the diplomacy of a Talleyrand, and the courage of Jack Dempsey."

John was referring to Gordon Hollingshead, who's long since become the head of Warners' shorts department, and he's demonstrated all the qualities Jack attributed to him. In his present post, which he's held for six years, Hollingshead has the unique record of hitting the bull's-eye with six Academy awards.

Grew Up With Business

His story is a bit of Hollywood's history, for he's been active here for more than 25 years. He was assistant director back in 1925 when Fox made "Temple of Venus." The picture was being shot on location at Santa Cruz Island, the female lead being played by a young girl Winnie Sheehan had sent out from New York. After the first day's shooting the director decided the girl wouldn't do, and arranged to substitute Mary Philbin, who had just made a hit in "The Merry-Go-Round."

It was Hollingshead's job to break the bad news to the girl who had traveled 3000 miles for the job. But before he could speak of her she'd already got wind of it. When he learned that, instead of sending her back to New York alone, he took the boat trip back with her. She was convinced that her cacareer was over, but he encouraged her by talking about the ups and downs of our town. Her name—Jean Arthur. And with that kind of a start, it's no wonder Jean is difficult to understand at times. It was a hard knock which she's never been able to completely erase from her mind.

Hasn't Done Badly

A similar experience happened later when "Children of Dreams" was being made. The juvenile lead was to be played by a young New York actor. Some days after the picture started one of the authors called over Hollingshead and told him he didn't like the way the actor read his lines. "His diction is terrible!" the author shouted. "Get rid of him! I'll get some one else." Holly took the actor to lunch and read the bad news to him as gently as possible. The young actor, disconsolate, felt the bottom had dropped out of his world. The actor was this year's Academy award winner—Jimmy Cagney.

As a result of his experiences as assistant director, Holly has a talent for spotting newcomers. Joan Leslie's first appearance was in one of Hollingshead's short, "Alice in Movieland." Soon after Joan was elevated to stardom. Dennis Morgan made his Warner bow in "Ride, Cowboy." He, too, has become a star. When John Payne was winding up his unspectacular career at Warners' he was put into a short called "The Royal Rodeo." Payne was anything but pleased, but he made it. He had to. A few months later the picture was being shown in Palm Springs. Darryl F. Zanuck saw it, rushed to a phone, and had John Payne's signature on a Twentieth Century contract within 24 hours.

Dancer on Skates

The first time Sonja Henie performed on skates here. and before any one but Sonja thought of her as a movie bet, Holly brought her to Warners' for a screen test. Unfortunately, even the casting director refused to see her, and Holly was stymied. When he went backstage at the rink to ask her if she was interested in pictures she replied: "Yes—but I don't vnat just to do a bit with skates. I vant to be the vun who is in luff with the leading man!" And when he asked if she could act she said, "Any one who is a champion must have intelligence enough to be a good actress!" (Well, the jury's still out on that one.)

Gene Tierney is another. A few years ago Holly was sitting in his office when a Warners messenger boy phoned to say he was taking a tourist around the lot, and she claimed to be Holly's cousin. He asked her name, was told "Gene Tierney." Holly said: "Send her over. I'll take her around myself." The last time he'd seen her she was 4 years old, so he wasn't prepared to find Gene as she is today. Never having been inside a movie studio, Gene gaped at every one. And the stars who were making movies gaped at Gene. Wherever Hol-

Continued on Page 2, Column 5.

Jack Oakie, June Havoc, John Payne and Alice Faye, from left, center, as they will be seen in the four principal roles in the Twentieth Century-Fox production of "Hello, Frisco, Hello," announced as the attraction following the current "Keeper of the Flame," on the screen at Loew's Palace Theater. This will be Miss Faye's first appearance since motherhood brought about her retirement from pictures for many months.

Weekend Round-up Of Current Gossip From Here and There

By Leonard Lyons

New York, May 1.

Marty May will take Ole Olson's place in "Sons O' Fun" . . . In the "Ziegfeld Follies," Fred de Cordova, who directed the dialogue, works for Producer Alfred Bloomingdale. Starting next month, Bloomingdale will work for de Cordova at the Louisville Municipal Opera . . . Prentiss Brown, who took the job of price administrator now realizes that it is an unpopular job and that it will not help his campaign to return to the Senate. That's one of the reasons why his resignation is expected soon . . . Jed Harris and Paul Lukas have joint plans.

When the new Director of the Office of Civilian Supply is named, he will have as his deputy and counsel, Joe Weiner, who has the Senate's backing. Joe Kennedy, incidentally, still is favored for the director's post . . . Governor Lehman's friends are worried whether a State Department mixup will prevent his return from England in time to attend the food conference in Hot Springs . . . The officials at Pentagon Building in Washington are trying a new method of combatting absenteeism. It's a new shopping unit, so that the thousands of employes who work there can order all the things they need without having to take time off for shopping trips.

The story now being revived is of the Russian scholar, about to be inducted here, who was given an eye-test at the medical board. Not only did he read the chart perfectly, but he also translated the words . . . Chico Marx, now a bandleader, said, when discussing his contribution to the Marx Brothers' success: "They laughed when I sat down to play the piano—thank God" . . . The toughest entertainment in the war areas was volunteered for by Bert Wheeler. He made 'em laugh in the Aleutians, while it was below zero . . . Billy Rose, who specializes in nostalgia, may call his next Diamond Horseshoe show "New Faces of 1909."

Monday night was a slow night at La Vie Parisienne, because of the rain and because of the Passover holiday. Arthur Lesser, the proprietor, received from his cashier the report of the night's poor business. "Good Lord," sighed Lesser. The cashier reminded: "And Moses, too" . . . Chairman Jim Fly of the Federal Communications Commission, will attend the N.A.B. War Conference in Chicago. He's wooing the broadcasters, because of impending congressional hearings . . . John Steinbeck says that his new book will need two more years of work . . . Joe E. Lewis, the night club star, is winding up his affairs, and will entertain in Africa.

Oswald Garrison Villard, the veteran editor, attended the Foreign Policy Association dinner at which Governor Bricker of Ohio made his bigtime debut on the national scene. Villard was disappointed in Bricker's speech, and said: "A Presidential candidate was born and died tonight."

Glass milk bottles soon will carry messages to housewives. They will be food-utilization messages approved by the Department of Agriculture. The messages will be a reminder to housewives of their importance on the home front, and will caution them to care for all food wisely.

In Boise, Idaho, almost on the first anniversary of their departure from Bataan, Col. Carlos P. Romulo met Major Roland J. Barnick. Barnick piloted a patched-up reconditioned plane fished out of Marineles Bay, and at a maximum altitude of 70 ft., he flew Romulo from a field being shelled by the enemy to the island of Cebu. There they also were shelled . . . "You were brave to have gone through that trip," Col. Romulo complimented the pilot . . . "You were braver," replied Major Barnick. "You not only went through it, but were fast asleep."

The Hopkins-Byrnes-Leahy-Baruch-Rosenman super cabinet has not met since its first conference on the Manpower situation. Jimmy Byrnes now is doing all the work of that super Cabinet . . . Sherman Billingsley spends Saturday mornings watching abdominal operations at the hospitals . . . Harold Ickes' next book will be called "Fightin' Oil." But because of military restrictions he will omit the details of his fight to stop the oil shipments to Japan. He'll reveal that story when the war is over . . . General MacArthur tells his friends, before they return to the States, that he wants no public office and wants only "to lick the Jap."

Bob Casey, the N. Y. Post-Chicago Daily News correspondent, is one of the most colorful reporters covering the war. He was the one who told his employer, Frank Knox, when the news of Knox's nomination for Vice-President was announced: "Boss, you ain't got a chance." And it was Casey who, during the dog-fights over the English Channel, interviewed a sea-gull. When the war first began Casey went to Luxembourg and covered it from there. He once had written a book about Luxembourg, and was a favorite there . . . One night he tried to telephone his London bureau, but the operator couldn't connect him. He tried his Paris bureau, but couldn't get the call through. "I suppose," he told the operator, "I can get my house in Chicago sooner than I can get London or Paris" . . . A short time later Casey's phone rang. He lifted the receiver and heard his wife saying, "Hello, dearie."

Dick Powell, Betty Hutton, Eddie Bracken and Mary Martin, four of the stars in Paramount's Technicolor musical, "Happy Go Lucky," next on the screen at the Earle Theater.

Fred MacMurray and Rosalind Russell (above), costarred in RKO-Radio's "Flight for Freedom," screen feature scheduled next for RKO-Keith's Theater.

Walter Brennan and Anna Lee (left), in two of the stellar roles in United Artists' "Hangmen Also Die," opening Thursday on the screen at Loew's Capitol Theater.

National Books 'Merry Makers' For Fortnight

With the penchant that dizzy jade, Show Business, has for change, amusement seers are now laying odds that the once big-time, or two-a-day, vaudeville is all set to return as a leading factor in the amusement world. The magnates who control the destinies of the more or less and socalled "legit" are behind a scheme to produce a flock of specialty opera to sandwich in between bookings of the more circumspect.

First of the series will be "The Merry Makers," which opens a fortnight's engagement at the National Monday, May 17. Two popular-priced matinees will be given each Sunday besides afternoon performances Wednesdays and Saturdays.

The company is a popular one and includes a dozen acts, many of which have been filched from the three-dollar pastures. "The Merry Makers" just completed an eight-week run in Detroit, the unquestioned record in the motor city for a specialty show, and is headed for Broadway after a halt in Philadelphia.

Of a Powerful Play Broadway Had to Beg And a Film Colossus

By Nelson B. Bell

WHEN "THE EVE OF ST. MARK" opens its two-week engagement in the National Theater tomorrow night, Washington's theatergoing public will be viewing a play that is in many respects unique and one whch reverses more than one of the theater's usual procedures.

It was originally conceived as an acting piece to fill the needs of the National Theater Conference, an organization ministering to what has come to be known as the "tributary theater"—embracing college groups and semi-professional "little" theaters by the hundreds throughout the country—which had requested a play primarily concerning, and addressed to, American youth in time of war. When Dr. Lee Norvelle, head of the Conference, approached Maxwell Anderson on the matter in January of last year, the idea was warmly embraced. The playwright set about the preparation of his script with as much thoughtful care as if the prospective play were scheduled for Broadway production.

When, after its release by the National Theater Conference to some 75 theater groups throughout the land, the Playwrights' Company, of which Mr. Anderson was one of the founders, perceived dramatic values in "The Eve of St. Mark" that seemed to augur success in the professional theater, it became necessary for Broadway to gain permission from the amateur theater for such a production—an exact reversal of the usual order of things.

Hailed as the first substantial hit of the current New York season, the work further upset precedent by being acclaimed as the first outstanding drama to come out of America's participation in the war. Furthermore, it is the only successful play of importance dealing with its subject to have been written during the actual progress of the war of which it treats.

Even Mr. Anderson's "What Price Glory," the epochal drama of World War I, done in collaboration with Laurence Stallings, was not written until long after hostilities had ceased and perspectives adjusted themselves. Neither was R. C. Sherriff's "Journey's End," its British counterpart.

Drew His Drama From the Heart of America

AS WAS NOTED here when "The Eve of St. Mark" was given its "command performance" at the National as opening event of the President's birthday celebrations last January, Mr. Anderson did not go to the great cities and metropolitan centers for the characters and materials of his drama. He went, instead, back to the land, where the sturdy roots of America's greatness grow deep, and drew the people of his play from the common walks of life. He projected them through 11 scenes and seven settings from a New England farm to the barracks of an Army training camp, on to a honky-tonk rendezvous of the doughboys and their girl friends, thence to an embarkation point and finally to a beleaguered and desolate outpost in the Philippines.

His preparation for all this movement and diversity of scene was painstaking and complete, overlooking no source of helpful information or field of pertinent research and embracing newspapers, radio and personal observation as useful aids. In pursuit of his private investigations in a camp of draftees at Fort Bragg, Mr. Anderson had the good fortune to meet the modest author of "See Here, Private Hargrove," who became his guide to the lingo, routine, the habits and habiliments of the typical doughboy of World War II. His own son, Sergt Alan Anderson, stage manager of Irving Berlin's monumental "This Is the Army," no doubt also was a generous contributor to his distinguished father's store of knowledge of the lad in uniform and what makes him tick.

Out of all this emerged a play which now and again may fall a shade this side of complete dramaturgic perfection, but which, nevertheless, mirrors the character, the courage and the faith of American youth so forcefully and so poignantly that no lover of the best in the theater can, in justice to himself, permit it to come and go unseen.

Official Portfolio Makes Great "Documentary"

NOT SO IMMINENT, but to be awaited with scarcely less eager interest, is another impressive example of the cinema's capacity for dealing efficiently and effectively with vital topics of imposing proportions.

Although not scheduled until late May among the Earle Theater's feature attractions, "Mission to Moscow," the filmization of former Ambassador Joseph E. Davies' published volume of private and official diaries, experiences and impressions of his term as this country's minister plenipotentiary to Russia, revealed itself in last Wednesday's press previews as the greatest "documentary" America has ever produced. As in the case of the British "Desert Victory," "documentary" is hardly the word, since both find in picturized history elements of drama more exciting than fiction.

It is inevitable that controversial storms will lash around "Mission to Moscow." While none can challenge the honesty of Mr. Davies' convictions or impugn the integrity with which they have been transposed to celluloid, not all will necessarily agree with them.

Already the sequences devoted to the "purge trials" have raised voices that place in question some aspects of the court procedures and judicial findings. Among those attending the previews, all shades of political opinion have been made articulate by the screen's disclosures.

Professing nothing beyond the advantage of first-hand, eye-witness information, Mr. Davies covers both the content and the intent of the film with some comprehensiveness in a statement which, in part, says this:

"The picture 'Mission to Moscow,' based upon my book, dispatches, correspondence and diary entries, which has just been completed by Warner Bros., has received my approval.

"While there are a few dramatic licenses taken, the picture is a true and correct factual representation of history as I saw it."

Among Hundreds Three Are Preeminent

AS A SHEER TRIUMPH of picture-making, there can be no quibbling with "Mission to Moscow's" right to distinguished preeminence. Slightly more than two hours long, it has a magnitude, variety and sweep of scene and action that requires the services of a cast of literally hundreds of speaking parts. In this extraordinary gallery of fine performances three stand out as conspicuously able.

Walter Huston, long inured to the impersonation of world figures of distinction—Cecil Rhodes, Abraham Lincoln, Sinclair Lewis' Arrowsmith, His Satanic Majesty, in the late Stephen Vincent Benet's "The Devil and Daniel Webster," inexplicably renamed "All That Money Can Buy" for the screen, etc.—portrays Mr. Davies with intelligence, humor and dignity. Victor Francen creates an impression of strength as Vyshinsky, and the role of Maxim Litvinoff, present Russian Ambassador to the United States, is in the nature of a tour de force for Oscar Homolka.

While an expert makeup department has given Mr. Homolka the benefit of an astonishing resemblance to the distinguished diplomat Washington knows so well, it is the art of the actor that animates the likeness with the personality, brilliant mind and characteristic mannerisms that make it one with the original.

When he was in Washington a week ago, Mr. Homolka declined to express an opinion as to the merits or demerits of a picture he had not seen, or of his performance in it. He may now, with complete propriety part company with his reticence.

Also In This Section—

Bill Gottlieb's Swing Sessions speaks of Duke Ellington's Orchestra............Page 2
RADIO news, notes and highlights; today's radio programs..................Page 3
The Washington Art and Music scene..Page 4
Book Reviews.......................Page 5
Education news; Travel news ....Page 6
GARDENS: Helpful hints for Victory Gardeners in the local area; Hobby corner ....Page 7
Reports on local men and women with the Armed Forces..................Page 8

Hollywood Oddities

By Ted Gill

Hollywood, (AP). — Fair-haired Irene Dunne, who has wept her way successfully through most of her 32 pictures . . . is looking for something new to cry about! . . .

Whereas most people never lack for something over which to shed an occasional tear . . . this slender, Louisville-born actress says she has about exhausted all her cry-producing resources. . . .

"You see," she explains with a smile, "whenever I have to weep for the cameras, I prefer to cry real tears . . . providing I have enough time to recover my emotions before I have to make the next 'take.' . . .

"But if I have to do another and greatly different scene immediately afterward, it frequently is easier on my emotions just to put glycerin or some other tear substitute in my eyes . . .

"However, when I do cry real tears, I usually sit for a few minutes and think of something sad that has happened to me, something sad that might have happened, or something sad that possibly may happen. . . . Then the tears flow freely. . . .

"It's funny, but I have played in so many weepy scenes I find that one sad thing will produce tears for a while . . . but pretty soon it wears out and won't work any more. . . . Then I have to find something new to cry over. . . .

"Perhaps my one real standby is myself. . . . If I get to feeling real sorry for myself, think that everything's all wrong and the whole world's against me, it's not long before the tears start. . . but finding new things to cry over often is a problem!" . . .

Oddly enough, Miss Dunne originally was screen-tested as a possible singing star but has warbled little on the screen. . . . And she much prefers light comedies to drama, but has played in only a few. . . .

Making her first real screen hit in tear-jerking "Cimarron," Miss Dunne tops her long succession of weepy roles in "A Guy Named Joe," a war picture in which both she and Spencer Tracy get killed. . . . And after that, she goes into more pictures, all calling for more tears. . . .

Considering everything, she says she really has got a lot to cry about! . . .

ORPHANED ODDITY — When directors finsh scenes they think are exceptionally well done, they all have pet phrases to express their approval. . . .

Sam Wood, once a real estate operator, says "I'l' buy that one!" . . . Mitchell Leisen, "It's a Lily!" . . . Preston Sturges, "It's a masterpiece!" . . . John Farrow, merely "Thank you!" . . . While Mark Sandrich says, "That's It!" . . .

Most extravagant is Billy Wilder's "Champagne for everybody!" . . . But the trouble is, coworkers say, the drinks so far have been wholly imaginary! . . .

SILLY SALLY—Buy a hit song title and make a movie around it! . . . That's Monogram's philosophy. . . . And it apparently works, judging from boxoffice receipts. . . .

"Three Little Sisters" is Jane Withers' new picture. . . . "Sleepy Lagoon" is being prepped for Judy Canova. . . . While "Brazil" will be a lavish musical. . . . "Thumbs Up" was based on the tune "Sleepy Time Gal" and "Johnny Doughboy" also drew upon song titles. . . .

Now they're also making "Rosie the Riveter." . . .

CHITTER CHATTER—Charles Coburn, who frequently plays English roles but who was born in Savannah, Ga., has offered his huge collection of monocles, including several rare specimens, to the New York Public Library . . . Producer Harry Sherman wanted a photograph of the first railroad tracks in Missouri so he could recreate the scene for a Western picture. . . . And where do you suppose he found it? . . . Not in any American files . . . but in a copy of the illustrated London Daily News for 1870. . . .

Hollywood Turtle Fed on Vitamins

Hollywood (AP).—Top publicity story of the week—and the boys must have been working overtime on this one:

Laurel and Hardy recently purchased a mammoth turtle in Mexico. The turtle is to be used in their forthcoming "Don Quixote." One or both of them will ride it.

For some reason (easily explained by any press agent) the thing has been named, "Laha." You get it: The first two letters of each of the comedians' names.

The topper (and least believable part) of the story is that Laha is being fed vitamins at present, so that he will be fit for his film debut.

And they wonder why Hollywood writers go crazy!

Gene Blakely, Eric Burtis, Charles Wiley, Philip Coolidge, Helen Brown, Cyrilla Dorn and Richard Irving, from left, as they appear among the foremost figures in Maxwell Andersen's "The Eve of St. Mark," one of the outstanding hits of the season, opening a two-week engagement in the National Theater tomorrow night. It is the fourth play of the Theater Guild-American Theater Society subscription season.

Dorothy Morris and Donna Reed, with three of the soldiers in the cast in the "soldier date" scene, one of the most appealing in Metro-Goldwyn-Mayer's picturization of William Saroyan's "The Human Comedy," which will renew its F Street run on the screen at Loew's Columbia Theater, beginning Thursday. Stellar roles are played by Mickey Rooney, Frank Morgan and Fay Bainter, with a splendid cast in support.

Paul Kain Band Boasts Master Of the Guitar in Bill Gibson

Bill Gibson, guitarist extraordinary with the Paul Kain orchestra, at the Glen Echo Ballroom, is considered by music instrument manufacturers to be one of the foremost guitar authorities. And those dancers and jitterbugs, who enjoy his music, know from experience that the boy "has something."

Profession Is Music

Talk to Bill Gibson and you'll soon find out that he has one profession, which is music, and one hobby, which is music. He specializes in the standard or modern guitar, the classic guitar, the special ten-string, steel guitar, the Kress tuned guitar, banjo, the flat-top guitar and the unusual "Electra Harp" which he helped design.

The most interesting of these instruments is the "Electra Harp." It is built into a large sound box standing as high as the standard piano keyboard. The player sits behind this as if it were a table. There are seven foot pedals for tone control.

Built to Order

Gibson was one of six musicians who contracted to have this instrument built to order. The Gibson Instrument Co. (no relation to Bill Gibson) is the manufacturer. Bill's Electra Harp was one of the first to be made. The basic tone is not unlike the Hawaiian guitar, but the variations of tone colors are partly novachord, partly organ, partly steel guitar, with the many different combinations.

The Midway House at Glen Echo Park is an amusement park within an amusement park. One could really spend an entire day enjoying the many interesting devices and gadgets. There are miniature copies of almost all of the larger amusements in the park. And by the way, this grand concession is owned by the one and only Frances Starr, well-known actress who has appeared at the National Theater many times, most recently in "Claudia."

This is just one of the more than 50 fine amusements at Glen Echo Park.

'The Bataan Shuffle'

Hollywood, (AP).—Claudette Colbert, Veronica Lake, and Paulette Goddard lately have acquired a walk reminiscent of Stephin Fetchit's.

It's because of "So Proudly we Hail," in which they play United States Army nurses on Bataan. For the purposes of accuracy, the actresses have been issued shoes like the G. I. boots issued in the Army. Each of these weighs several pounds, as contrasted to their own footwear of several ounces.

The gals have dubbed their walk "The Bataan Shuffle."

SWING SESSIONS

By Bill Gottlieb

CAPITOL CATS, NO. 5
(Continued)

"Duke Ellington's orchestra is the most important band jazz has produced," according to Dr. Tom Williston, who was introduced in last week's column as one of Washington's most active swing fans and an important local authority on Ellingtonia.

ELLINGTON

The key to the greatness of the Ellington orchestra is the boss himself, according to Williston. The Doctor likes to refer to a remark once made by critic John Hammond:

"Never was there a band where every man was so much the voice of one man.

"You see," says Williston, "the genius of the Duke is such that it can best be expressed not in the form of a piano solo or in the form of a composition, as such. Instead, the Duke's musical ideas are created for the orchestra as a whole."

"When we think of an Ellington tune," Williston goes on, "we think of it as an orchestral performance done only by Ellington's band. The composition cannot easily be disassociated from the presentation. When we think of an ordinary song such as generally makes the hit parade, or even when we think of such non-Ellington instrumental numbers as 'One o'Clock Jump,' we think of the tune as an entity. We can imagine hearing and do hear several orchestras playing any one of those numbers.

"But we rarely can think in terms of anyone but Ellington playing, let's say, 'Ko Ko.' Nor does anyone, with rare exceptions, ever try to play any of these hundreds of Ellington specialties.

"The compositions are written so definitely for the men in the Ellington band, and these men—in turn—have such prodigious abilities, that any outsider vain enough to undertake an Ellington tune would fail to capture its intended 'feeling' and would, as well, fail to attain even mechanical mastery" of the work.

Imitators Far Off

These generalizations do not hold, completely, believes Williston, on such of his simpler, popular Ellington numbers as "Don't Get Around Much Any More" and "Mood Indigo," which, incidentally, are the least typical examples of true Ellingtonia. Yet even on these songs, the versions played by Ellington seem almost like different pieces than those played by any but his closest imitators.

"Ellington obtains this rapport among himself, his men and his compositions through the electric quality of his genius and through several more easily described devices peculiar to Ellington's orchestra. For one thing, there is the Duke's ability to have assembled the greatest collection of musicians ever found in one orchestra. They are competent technicians capable of inspired improvisation; men with definite musical personalities but not so individualistic as to dominate the whole or clash with the collective spirit.

"The musicians are in sympathy with the traditions of Ellingtonia, are proud to be in the orchestra and have played together for so long as to become almost one person. There have been fewer changes in the Ellington band than in any other jazz group in history. The Duke still has the nucleus of the group that left with him from Washington in 1925!

They're Composers

"Another reason for the affinity of man and music in the Ellington orchestra is the ability of the Duke and his men to compose ell over 90 percent of their own music. (It's said that they could play their own compositions continuously for eight days without repetition!) The band doesn't have to take a foreign tune and have an arranger streamline it to fit.

"The Ellington stuff is actually born within the band, from the very first note. It's part of the men. A song is either written and scored by one of the musicians (or staff arranger Billy Strayhorn) to conform exactly with the intimately known measurements of the men or, in many cases, the germ of a tune is brought out to rehearsal and actually built into final form by each and every man in the outfit.

"Ellington has taken the jazz idea of group improvisation and turned it into group composition."

Don Arres, popular radio star, who will headline the new stage revue, opening Friday, at the Earle Theater.

Judy's Sister Makes Good

Hollywood (AP).—Judy Garland is a proud and happy gal. Her sister, Jimmy, has just been given her first picture as script girl.

Jimmy is a pretty person. She's also got a brain.

She went to work at Judy's studio a few months ago in the accounting department. While there, she heard that the shortage of manpower had opened some holes in the script department. She became an apprentice on two pictures, handled a short alone after only three months, and is now a full-fledged script clerk.

Hedda Hopper

Continued from Page 1.

lingshead took her, directors and producers stopped to urge Gene to take a screen test.

When they returned to his office he spoke to her like a Dutch uncle. He told her that if she signed with a studio at that time she'd get $50 or $75 a week and never get much farther. He advised her to go on the stage first, and gave her letters to friends on Broadway. As a result of his counsel, Gene today is one of the highest paid actresses on the screen. And on his office wall hangs a photograph of Gene, autographed to "Holly—my favorite cousin."

Led the Way

Many of these patriotic shorts you've liked were done by Holly, who's a direct descendant of the Revolutionary hero Ethan Allen and of Robert E. Lee. When he first submitted his idea to the studio the sales chiefs gave it a flat veto, and Holly continued to work as an assistant director.

One day his pal, Brynie Foy, said they were shy a short and asked for ideas. So Holly handed him a script titled "Song of a Nation." It was the story of how Francis Scott Key wrote "The Star Spangled Banner." Brynie ran through it and said: "Nobody ever went wrong with the flag! Look what it did for George M. Cohan." And told him to go ahead. When it was completed and shipped to New York, Harry Warner saw it and after one look wired Foy, "Go all out on patriotic shorts!" Since then Holly has been grinding out training films.

It was his idea to do "Knute Rockne — All-American," "The Maltese Falcon" and "Santa Fe Trail."

He's a big, lumbering guy, but even at the studio, which is the last to give praise (they think salary's enough), 'tis said he's worth his weight in gold.

AMUSEMENTS

LITTLE — 9th ABOVE F — LAST 3 DAYS — Robert DONAT — Madeleine CARROLL — ALFRED HITCHCOCK'S "THE 39 STEPS" — Spy Thriller-Comedy — Wed.—FIRST Washington Showing! SOMEWHERE IN FRANCE

THE LIBRARY OF CONGRESS — GERTRUDE CLARKE WHITTALL FOUNDATION — Coolidge Auditorium — THE BUDAPEST STRING QUARTET — Thursday evening, May 6, at 8:15 P.M. Friday evening, May 7, at 8:15 P.M. Tickets at the Cappel Concert Bureau in Ballard's, 1340 G Street N. W., beginning Monday, May 3. Service charge for each ticket, 25 cents (Federal tax exempt). Telephone REpublic 3503

BUY DEFENSE BONDS — JUST AS MANY AS YOU CAN EVERY PAY DAY EVEN THOUGH YOU HAVE LESS TO SPEND FOR YOUR FUN AT — FREE ADMISSION GLEN ECHO AMUSEMENT PARK — MORE THAN FIFTY FINE ATTRACTIONS EVERY DAY FROM 1 P.M. TO MIDNIGHT — ROUTE 20 ST. CARS DIRECT TO PARK IN 40 MIN. SPECIAL 25c ROUND TRIP TKT. SOLD BY CONDUCTORS — BUY DEFENSE STAMPS

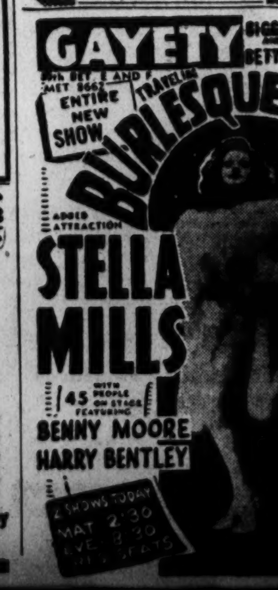

Washington Newsreel Theatre TRANS-LUX — Opens 10 a.m. Sun. 1 p.m. — Specials in the News Pictorials — YANKS, FREE FRENCH & FOREIGN LEGION MOVE AGAINST ROMMEL — U. S. TROOPS BATTLE ICELAND BLIZZARDS; MEXICO'S PRES. IN U. S. — 20 Others — WMAL Newscast — Plus—MGM's Expose of Hitler "PLAN FOR DESTRUCTION" — Popular Science: "Show Horse" — Disney Cartoon—"Pluto at the Zoo" — ADMISSION 27c, TAX 3c — Midnight Show Every Saturday

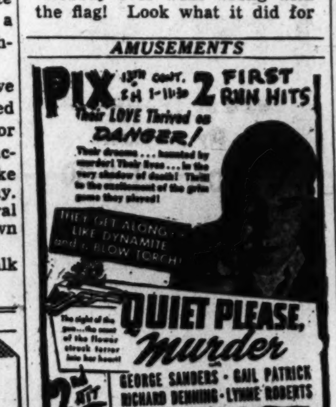

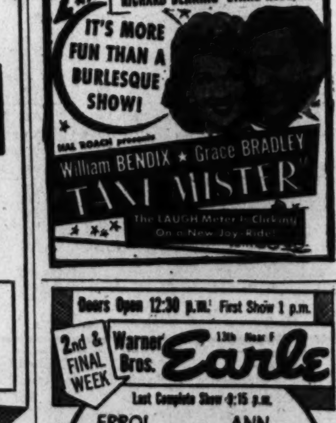

VISIT "4 FREEDOM'S" WAR BOND SHOW . . NOW AT HECHT CO. — LOEW'S

CAPITOL — Now . . Doors Open 12:30 — Lana TURNER — ROBERT TAYLOR — 'SLIGHTLY DANGEROUS' — Stage — ADRIAN ROLLINI Trio — GAUDSMITH Bros.

PALACE — Now . . Doors Open 12:30 — SPENCER TRACY — Katharine HEPBURN — "KEEPER of the FLAME"

COLUMBIA — Now . . Doors Open 12:30 — "DESERT VICTORY" — Plus Clare Boothe's "MARGIN for ERROR"

TONIGHT 8:30 PM — Constitution Hall — BENEFIT CONCERT — Sponsored by United Jewish War Effort — Mischa Elman — Famous Violin Virtuoso — Igor Gorin — Noted Baritone Soloist — Dr. Stephen S. Wise — Speaker of the Evening — All proceeds go to help war suffering children of Britain and China and to buy mobile hospital units for Russian armies. — Constitution Hall Boxoffice After 1 Tonight

Today's NEIGHBORHOOD . . . MOVIES

TODAY And Each Sunday AT WARNER BROS. THEATERS Doors Open 12:45 P.M. First Show 1 P.M.

For Additional Information Phone Theaters Direct

Buy War Bonds and Stamps at WARNER BROS. THEATERS

AMBASSADOR 18th & Col. Rd. COL. 5595 1 P.M. Errol Flynn, Ann Sheridan in "Edge of Darkness" at 1:35, 4:10, 6:45, 9:30.

APOLLO 624 H St. N.E. FR. 5300. Mat. 1 P. M. James Cagney in "Yankee Doodle Dandy," with Walter Huston, Joan Leslie at 1:30, 4:05, 6:40, 9:30.

AVALON 5612 Conn. Ave. N.W. WO. 2600. Mat. 1 P. M. John Garfield, Gig Young in "Air Force" at 1:35, 4:10, 6:45, 9:25. Donald Duck Cartoon.

AVE. GRAND 645 Pa. Ave. S.E. LI. 2046 Mat. 1 p.m. Basil Rathbone in "Sherlock Holmes' Secret Weapon" at 1:45, 3:45, 5:45, 7:45, 9:50.

BEVERLY 15th and E Sts. N.E. LI. 3300. Mat. 1 P. M. Greer Garson, Ronald Colman in "Random Harvest" at 1:30, 4:10, 6:45, 9:25.

CALVERT 2324 Wisc. Ave. N.W. WO. 2345. Mat. 1 P.M. Greer Garson, Ronald Colman in "Random Harvest" at 1:30, 4:10, 6:55, 9:40. Disney Cartoon.

CENTRAL 425 9th St. N.W. MEt. 2841. Mat. 1 P.M. George Brent, Priscilla Lane in "Silver Queen" at 1:15, 4:30, 7:50. Van Heflin, Ruth Hussey in "Tennessee Johnson" at 2:30, 5:50, 9:10.

COLONY 4935 Ga. Ave. N.W. GE. 6500. Mat. 1 P.M. Bob Hope, Dorothy Lamour in "They Got Me Covered" at 1:05, 3:15, 5:20, 7:25, 9:35. Disney Cartoon.

HOME 1230 C St. N.E. TR. 8188. Mat. 1 P. M. James Craig in "Omaha Trail" at 1:00, 3:30, 6:00, 8:30. Tyrone Power, Maureen O'Hara in "Black Swan" at 2:00, 4:30, 7:00, 9:35.

KENNEDY Kennedy Nr. 4th N.W. RA. 6600. Mat. 1 P. M. James Cagney in "Yankee Doodle Dandy" with Walter Huston, Joan Leslie at 1:30, 4:10, 6:45, 9:25. Donald Duck Cartoon.

PENN Pa. Ave. at 7th S.E. FR. 5200. Mat. 1 P. M. Ronald Colman, Greer Garson in "Random Harvest" at 1:30, 4:10, 6:45, 9:25.

SAVOY 3030 14th St. N.W. COL. 4968. Mat. 1 P. M. Ritz Bros., Carole Bruce in "Behind the Eight Ball" at 1:30, 3:10, 4:50, 6:30, 8:10, 9:55.

SECO 8244 Ga. Ave. Silver Spring SH. 2540. Matinee 1 P. M. Mary Lee, Billy Gilbert in "Shantytown" at 1:00, 3:35, 6:15, 8:55. Chester Morris in "After Midnight With Boston Blackie" at 2:20, 5:00, 7:40, 10:15.

SHERIDAN Ga. & Sheridan N.W. RA. 2400. Mat. 1 p.m. John Garfield, Gig Young in "Air Force" at 1:30, 4:10, 6:45, 9:25.

SILVER Ga. Ave. & Colesville Pike SHep. 5500. Mat. 1 P. M. John Garfield, Gig Young in "Air Force" at 1:30, 4:10, 6:45, 9:25.

TAKOMA 4th & Butternut Sts. GE. 4312. Mat. 1 P. M. Bob Hope, Dorothy Lamour in "They Got Me Covered" at 1:15, 3:15, 5:15, 7:15, 9:20. Disney Cartoon.

TIVOLI 14th & Park Road N.W. COL. 1800. Mat. 1 P. M. Ronald Colman, Greer Garson in "Random Harvest" at 1:30, 4:10, 6:50, 9:30. Disney Cartoon.

UPTOWN Conn. & Newark N.W. WO. 5400. Mat. 1 P. M. Greer Garson, Ronald Colman in "Random Harvest" at 1:25, 4:05, 6:45, 9:35.

YORK Ga. Ave. & Quebec Pl. N.W. RA. 4400. Mat. 1 P. M. Jack Benny, Priscilla Lane in "Meanest Man in World" at 1:40, 3:45, 5:50, 7:55, 10.00. "At the Front."

In Event of Busy Signal Call REpublic 0800

HYATTSVILLE Wash.-Balt. Blvd. Hyattsville, Md. WA. 9776. Hyatts. 0222 Today, Tomor., Tues., Wed.—4 Big Days. Greer Garson and Ronald Colman in "RANDOM HARVEST" At 1:25, 4:00, 6:45, 9:30.

BETHESDA 7719 Wisconsin Ave. Bethesda, Md. Double Feature. Allan Jones and Gloria Jean in "WHEN JOHNNY COMES MARCHING HOME." Spencer Tracy and Ann Dvorak in "SKY DEVILS."

CIRCLE 2105 Pa. Ave. N.W. RE. 0184 Matinee 1 P. M. Continuous James Cagney in "YANKEE DOODLE DANDY." Feature at 1:35, 4:20, 7:00, 9:35.

CONGRESS 2931 Nichols Ave. S.E. TR. 8700. Bob Hope and Dorothy Lamour in "THEY GOT ME COVERED" At 1:15, 3:25, 5:30, 7:35, 9:40.

FAIRLAWN 1342 Good Hope Rd. S.E. Lincoln 9193 Ray Milland and Paulette Goddard in "THE CRYSTAL BALL" At 1:08, 2:50, 4:30, 6:10, 7:55, 9:35.

GREENBELT Adults 25c Free Park. Jack Benny and Rochester in "MEANEST MAN IN THE WORLD" and Extra Added Attraction, "AT THE FRONT IN AFRICA" (filmed in Technicolor in Tunisia). Cont. 1. Last complete show at 9.

HIGHLAND 2533 Pa. Ave. S.E. AT. 7311 John Garfield and Gig Young in "AIR FORCE" At 1:00, 3:10, 5:20, 7:30, 9:40.

HISER 6970 Wisc. Ave., Bethesda, Md. WI. 4848. BRadley 0105 Henry Fonda and Maureen O'Hara in "IMMORTAL SERGEANT." Also March of Time, "One Day of War." News.

LIDO 3227 M Street N.W. MI. 9580 Double Feature Attraction. The Dead End Kids, Little Tough Boys in "MUGTOWN." Also "DEVILS ISLAND" with Boris Karloff.

DUMBARTON 1349 Wisc. Ave. N.W. MIch. 1154 Double Feature Program. Lewis Stone and Mickey Rooney in "ANDY HARDY'S DOUBLE LIFE." Also Gloria Jean, Donald O'Connor in "GET HEP TO LOVE." Latest News, Cartoon.

ALEX., VA.

REED Phone ALex. 3445 Bonita Granville and Tim Holt in "HITLER'S CHILDREN."

RICHMOND Ph. Alex. 9226 Mat. Daily Kenny Baker, Patricia Morrison, Belita in "SILVER SKATES."

ARLINGTON-FALLS CHURCH, VA. Information Phone OXford 1139—F. C. 1555

STATE 1 to 11 P. M. "THE CRYSTAL BALL" Paulette Goddard and Ray Milland.

LEE A Treat for the Entire Family Show 1 to 11 P. M. "THE MUMMY'S TOMB" Dick Foran and Elyse Knox.

WILSON 1720 Wilson Blvd. Phone OX.1480 1 to 11 P. M. "THE IMMORTAL SERGEANT" With Henry Fonda. Plus: "Der Fuehrer's Face."

ASHTON 3166 Wilson Blvd. Shows 1 to 11 P. M. "A NIGHT TO REMEMBER" Loretta Young and Brian Aherne.

BUCKINGHAM Glebe-Persh. Dr. Phone OX. 0444 1 to 11 P. M. "LUCKY JORDAN" Alan Ladd and Helen Walker.

ARLINGTON Cor. Pike & S. Fillmore St. OX. 2999 1 to 11 P. M. "RANDOM HARVEST" Greer Garson and Ronald Colman.

BERNHEIMER'S THEATERS

VILLAGE 1307 Rhode Isl. Ave. N.E. Phone MIch. 9227 "STAR-SPANGLED RHYTHM" Bing Crosby and Bob Hope. Matinee at 1 P. M.

NEWTON 12th & Newton Sts. N.W. Phone MIch. 1839 "AIR FORCE" John Garfield and Gig Young. Matinee at 1 P. M.

JESSE 18th nr. Rhode Isl. Ave. N.E. Phone DUpont 9861 Double Feature. "COMMANDOS STRIKE AT DAWN" Paul Muni and Anna Lee. "ALIBI." Margaret Lockwood, Hugh Sinclair. Matinee at 1 P. M.

SYLVAN First and R. I. Ave. N.W. Phone NOrth 9639 Double Feature. "I MARRIED A WITCH" Fredric March and Veronica Lake. "TIME TO KILL" Lloyd Nolan and Heather Angel. Matinee at 1 P. M.

ACADEMY 535 8th St. S.E. LI. 9616 Double Feature. "STREET OF CHANCE" Burgess Meredith and Claire Trevor. "HOPPY SERVES A WRIT" William Boyd and Andy Clyde. Matinee at 1 P. M.

STANTON 512 C St. N.E. Lincoln 5347 Double Feature. "I MARRIED A WITCH" Fredric March and Veronica Lake. "BAMBI" Disney Feature Cartoon. Matinee at 1 P. M.

KOGOD AND BURKA THEATERS

APEX 48th St. and Mass. Ave. N.W. Phone WOodley 4600 TAKE THE CROSSTOWN OR N-2 BUS DIRECT TO THE DOOR. Doors open at 12:45. "AIR FORCE" With John Garfield, Gig Young. At 1:45, 4:30, 7:20, 10:10. Also "Passing Parade" and Latest War News.

ATLAS 1331 H St. N.E. AT. 8300 Continuous 1 to 11 P. M. Double Feature. Anne Shirley, George Murphy, Carole Landis in "POWERS GIRL." With Benny Goodman's Orchestra. Also: George Brent and Priscilla Lane in "SILVER QUEEN."

PRINCESS 1119 H St. N.E. TR. 9200 Cont. 1 to 11 P. M. Double Feature. Gene Autry in "CALL OF THE CANYON" With Smiley Burnette. Also: Red Skelton, Ann Rutherford in "WHISTLING IN DIXIE."

Washington's Newest Theater SENATOR Minn. Ave. at Benning Rd. N.E. TR. 2600 Two Big Hits—Doors open at 12:30. "HENRY ALDRICH GETS GLAMOUR" With Jimmy Lydon. At 1:20, 3:50, 6:30, 9:00. Also: The Dead End Kids in "KEEP 'EM SLUGGING" At 2:30, 5:00, 7:40, 10:15.

BUY YOUR BONDS AND STAMPS AT ANY LOCAL THEATER

Agronsky Still Proud Of His Turkish Coup

By Marjorie Kelly

Perhaps an even greater rarity than a native of Washington is a native of Atlantic City. Martin Agronsky, young WMAL commentator, heard weekdays at 7:15 p.m., claims that distinction. But he hasn't spent much time in his natal city for some years. Since he finished college in 1936, he has been in 27 different countries reporting for various papers, news agencies, and radio networks.

AGRONSKY

Agronsky's first foreign assignment was a year in Palestine, during which he covered everything from movies, concerts, social and personal notes, to police courts and guerilla warfare for an English daily, the Palestine Post. It was during that period, 1936-37, that the Arab-Jewish riots reached their bloodiest peak, and the indefatigable Agronsky covered those along with everything else.

In 1937 illness sent him home, but in 1938 he was abroad again, this time in Italy on an assignment for Foreign Affairs Magazine, then to Paris for International News Service.

He was restless in Paris, however. The Spanish Civil War was the most exciting thing going on at that time, he thought, and he wanted to cover it. I. N. S. wouldn't send him, so he quit and went to Spain on his own. There he covered the war as a free lance correspondent for a number of publications, including the London News Chronicle and Time Magazine.

To London, Thence to Geneva

In 1939 he moved to London, covering the Palestine conferences at St. James Palace for Time Magazine. After the conferences were over, he free-lanced again ("just a fancy way of saying that I starved to death" he observes) until November, when he went to Geneva covering the last session of the League of Nations with Perry Philip, Paris correspondent for the New York Times. After the session ended, he acted as Geneva correspondent for the Times until April 1940, when he joined the staff of N. B. C.

His travels for that network took him in quick succession through the Balkans, Greece, Libya, Singapore (he was among the last to escape when the so-called Far Eastern bastion of the British Empire fell), Java, and finally Australia, whence he came home last October.

The young correspondent, when interviewed, was impatient with the question whether he hadn't had some narrow escapes, in the course of his coverage of the war.

"Certainly!" he said. "If you're at the front, people get killed around you every day, and you take your chance with the rest. I suppose the closest I came was in November, 1940. Brindisi was bombed, and I went on the raid (the first bombing raid in the war, incidentally, on which any correspondent was taken). We flew from the Tatoi Airdrome outside Athens in an old Wellington. Ralph Barnes of the New York Herald Tribune and I had drawn lots to decide who should go on each trip, and my turn came the first night. The second night Barnes went. The plane crashed into a mountainside and Barnes was killed."

Once Outwitted Von Papen

One of the experiences Agronsky remembers with most satisfaction is the time he outwitted the German ambassador to Turkey, Franz von Papen, and the Turkish censor, in order to tell the truth about a reciprocal trade treaty between Germany and Turkey. The Germans negotiated the treaty with the hope of getting Turkish chrome, which they needed badly, but the Turks refused to give it to them. They also stipulated that no materials at all would be sent unless an equivalent amount of materials from Germany had already crossed the Turkish border.

Goebbels, however, was anxious to have it appear that the two countries were very friendly, so he made a great to-do about the successful closing of the deal and did not mention that Germany didn't get what she wanted.

Agronsky DID mention it in his broadcast script, but the Turkish censor wouldn't pass the story lest it arouse German resentment. Agronsky rewrote it, merely stating without comment the terms of the treaty. The last line of his broadcast mentioned that the main item the Turks were sending Germany was acorns—"that is, nuts!" And with that he signed off.

Next day von Papen, who apparently is up on his American slang, was down at the embassy boiling with rage. The bewildered censor, who hadn't seen anything amiss with the script, sent for Agronsky, who came armed with an English dictionary.

"Nuts," he said to the censor, "is a synonym for 'acorn.' See?" And he opened the dictionary to the appropriate place.

The censor, when last heard of, was still wondering.

SEVENTH-DAY ADVENTIST

"BIBLE TRUTH"
A New Religious Broadcast
by
C. J. Coon
Pastor of the Takoma Park
SEVENTH-DAY ADVENTIST CHURCH
RADIO STATION WINX
1340KC
EVERY SUNDAY AFTERNOON
1:30 to 2:00 O'clock

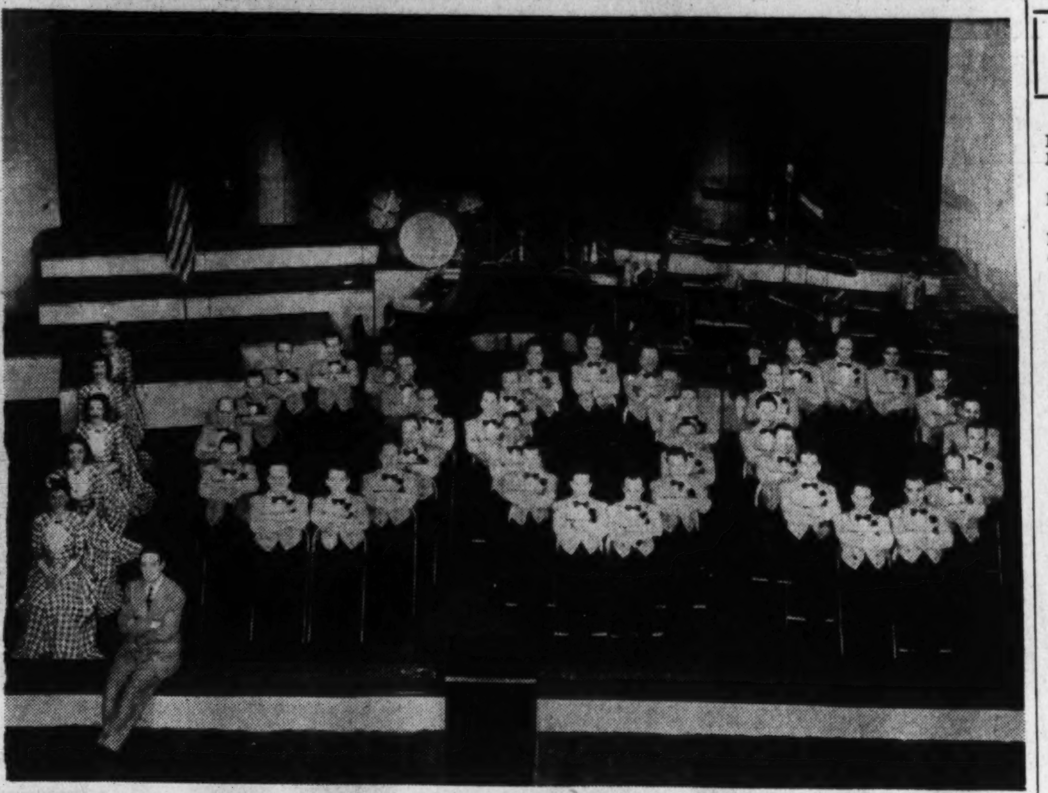

Fred Waring and his "Pleasure Time With Victory Tunes" crew celebrated their 1000th consecutive broadcast this month by staging a war bond drive of their own. The musicians turned in an average of $1000 a man, with Fred, who's the comma in this picture, matching their total dollar for dollar.

Broadcasting Notes

Louis Bromfield, best-seller author and farm authority, will substitute for Theodore Granik as moderator of "The American Forum" tonight (WOL—8 p. m.). The topic to be discussed is "Prohibition for the Duration." Bromfield has been on another pinch-hitting assignment during the past week, when he substituted for Fulton Lewis, jr., as commentator for WOL-Mutual.

If your favorite soap opera character went on a sudden journey last week, necessitating her absence throughout the week from the program, you can probably blame it all on "The Home Front" which concluded its engagement at the National yesterday. Because Ethel Owen, possessor of one of the most frequently heard voices in American radio, has the role of Irma Dalrymple in that play, and consequently had to be written out of the upwards-of-thirty radio shows she appears in weekly so that she could be in Washington for the play's opening week.

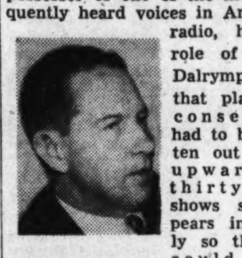

BROMFIELD

Miss Owen, who has 13 different voices at her command—dialects, very old women, vampire, snob, etc. ("I sometimes wonder which is my own!" she says) appears regularly in "Kitty Foyle," "Abie's Irish Rose," "Busy Mr. Bingle," "Col. Stoopnagle," "The Goldbergs," "Love and Learn," "Readers Digest," "Saturday Evening Post," "David Harum," "Milton Berle," and "Uncle Sam Series," to name a few.

But it's all right now—"The Home Front" is back in New York and Miss Owen can resume her radio shows—all but a paltry six, which she must give up permanently because they are evening shows and conflict with her stage appearances.

KATE SMITH had a Consolidated Liberator bomber named after her. The "Kate Smith" has a wing span of 110 feet, a speed of 300 MPH, and is armed with from 8 to 10 .50-caliber machine-guns. It's a long range bomber and it's capable of doing plenty of damage. Corpl. John Kump, crew chief, will send Kate news bulletins at regular intervals to advise her on the progress of the ship. His first report is expected on May 1, which is Kate's birthday!

CHARLIE BARNET claims a really remarkable record—one of his new musicians has been with him for two weeks without getting an induction notice.

CONTRACTS have been signed to return Amos and Andy to the air in the fall. They will have a weekly half-hour with guests instead of their former five-times-a-week sketch. Neither definite time nor network has been set.

GORDON JENKINS, maestro of C. B. S. "Al Jolson-Monty Woolley" program, is writing a revue, "Strictly G. I.," which he plans to take on a tour of Army camps. He's doing words and music, handling production and commuting between Hollywood and Palm Springs for rehearsals.

REMEMBER THEDA BARA, the greatest "vamp" of them all? Theda's coming out of retirement to reenact one of her famous roles on Groucho Marx's "Blue Ribbon Town" program next Saturday at 10:15 p. m., over WTOP. Marx, that great lover of the hot sands, will be heard as her enamored sheik. Miss Bara has been living quietly in Beverly Hills, Calif., since she quit the man-wrecking roles that made her the most talked-of actress of the films a quarter century ago.

FULTON LEWIS, JR., WOL-Mutual's Washington commentator, accepted a contract from his 100th current sponsor, last week, making the newscaster "the most sponsored radio personality" on the air. Lewis' 100th sponsor, the Cerophyl Laboratories will sponsor Lewis on KSO, Des Moines, Iowa.

★ TONIGHT ★
ON
"WE, THE PEOPLE"
A member of the Greek underground reports on resistance to Nazi occupation.
MILO BOULTON M. C. | OSCAR BRADLEY'S ORCH.
AT 7:30 WTOP
GULF

The music you love!
JOHN CHARLES THOMAS
ON THE
Westinghouse Program
TODAY AT 2:30
STATION WRC

"WASHINGTON REPORTS ON RATIONING"
EVERY SUNDAY
WRC • 3 P. M.
GUEST SPEAKER—MAY 2
JOSEPH B. EASTMAN
Director, OFFICE OF DEFENSE TRANSPORTATION
who will discuss
Vacation Travel
Weekly Commentator
ERNEST K. LINDLEY, Wash. Correspondent
Presented By COUNCIL ON CANDY AS FOOD IN THE WAR EFFORT
AN ORGANIZATION SPONSORED BY NATIONAL CONFECTIONERS' ASSOCIATION

Anti-Axis World On a Radio Dial

SUNDAY

10 a. m., Chungking—American Hour.
12:15 p. m., Panama City—"Avia Maria Hour."
5:15, Guatemala—Popular Music with the Marimba
6:00, London—Transatlantic Call: People to People.
6:48, Moscow—Broadcast in English.
7:15, London—World News Round-up from London: With J. B. McGeachy.
7:30, London—"Stars and Stripes in Britain."
9:00, Moscow—Comments in English.
9:30, Guatemala—Salon Orchestra of Mo. Molina Pinillos.
9:30, Vatican City—Broadcast in English.
10:45, London—News and Commentary.
11:00, Guatemala—The Exquisite Hour.

MONDAY

10 a. m., Chungking—Talk in English.
5:30 p. m., London—Front Line Family.
6:48, Moscow—Broadcast in English.
7:00, Caracas—Comedy based on Venezuelan customs.
8:30, London—Britain Speaks: S. P. B. Mais.
8:30, Rio de Janeiro—Program in English.
9:00, Moscow—Comments in English.
9:45, Guatemala—Hollywood Speaks.
10:00, London—"Shipmates Ashore."
10:45, London—News and Commentary.
11:30, Lima, Peru—Informative Notes: Peruvian Music.
12:30 a. m., Guatemala—Popular Music with Marimba.

TUESDAY

10 a. m., Chungking—News in English.
6:45 p. m., London—News and News Analysis.
6:48, Moscow—Broadcast in English.
7:00, London—Program for the West Indies.
8:15, Guatemala—The Children's Hour.
8:30, Caracas—Historical Venezuelan Episodes.
8:45, London—"Meet John Londoner." Street corner interviews.
9:00, Moscow—Comments in English.
9:15, London—Music.
10:15, Panama City—"Isthmus Quiz."
12 a. m., Guatemala—"Estampas de America."
12:15, London—Current Events.

WEDNESDAY

10 a. m., Chungking—Talk in English.
6:30 p. m., London—War Review: "The War at Sea."
6:48, Moscow—Broadcast in English.
7:00, Caracas—Songs of Latin-America.
7:15, London—Music played for night shift workers.
7:45, Guatemala—Liberty Program.
8:30, London—Britain Speaks: J. B. Priestley.
9:00, Moscow—Comments in English.
11:15, Guatemala—Chamber Music.
11:30, London—Behind the Battlefront.
12:30 a. m., London—Late News.

THURSDAY

10 a. m., Chungking—Press News in English.
2:35 p. m., Guatemala—The Luncheon Hour Concert.
6:00, London—"Hello Children": Messages from London parents to children evacuated to Canada and United States.
6:30, London—Daily War Review: Brent Wood.
6:35, Caracas—War Comments.
6:48, Moscow—English Period.
8:15, London—Listening Post: What the Axis Is Saying About Us.
8:45, London—Bridgebuilders: Calling the United States.
9:00, Moscow—Comments in English.
9:30, Vatican City—Broadcast in English.
11:00, London—Radio Newsreel: News by the men and women who make it.
12:15 a. m., London—London Letter: MacDonald Hastings.

FRIDAY

10 a. m., Chungking—Talk in English.
6:15 p. m., Caracas—Songs of Many Lands.
6:30, London—The War on Land: Capt. Cyril Falls.
6:48, Moscow—Broadcast in English.
8:30, London—Britain Speaks: Wickham Steed and "World Affairs."
9:00, Moscow—Comments in English.
10:40, London—Daily Service.
12:30 a. m., London—Late News.

SATURDAY

10 a. m., Chungking—Mail Bag Hour.
6:48 p. m., Moscow—English Period.
7:00, London—Newsletter and Postscript.
7:30, London—Canada Calls From London.
7:30, Caracas—Venezuelan Folk-lore Music.
8:00, London—Weekly Visit to the American Red Cross Eagle Club.
9:00, Moscow—Comments in English.
9:15, London—Country Notes: Talk by Robertson Scott.
10:15, Guatemala—Concert of the Tabacalera Nacional.
11:30, London—Freedom Forum.
12 a. m., Guatemala—Concert with the Marimba.

Today's Highlights

"The Panorama of Redemption" is the topic of the sermon by the Rev. R. Fuller Jaudon, pastor of the Tabernacle Baptist Church, Kansas City, Mo., on the "Church of the Air." **WTOP, 10 a. m.**

Jerry Strong presents Capt. Joe Foss, who has 26 Jap planes to his credit, the record so far in this war. **WINX, 10:30 a. m.**

Walt Whitman's "Leaves of Grass" is discussed by Archibald MacLeish, Professor George Boas of John Hopkins University, and chairman Louis Untermeyer on "Invitation to Learning." **WTOP, 11:30 a. m.**

Finals in the first series of amateur shows and talent contests sponsored by Pat Regal will bring together the winners of the first thirteen weeks' programs to compete for a grand prize. **WWDC, 12 p. m.**

Weekly War Journal—Roy Porter from New York, William Hillman from Washington, Edward Tomlinson and Morgan Beatty from London, Maj. Gen. Paul B. Malone from San Francisco. **WMAL, 12 noon.**

Howard Barlow conducts the Columbia Broadcasting Symphony in the opening concert of its 17th season. The program consists of Berlioz' "Benvenuto Cellini Overture," Brahms' Fourth Symphony in E minor, and "The Pleasure Dome of Kubla Khan," by Griffes. **WTOP, 3 p. m.**

NBC Summer Symphony, conducted by Dr. Frank Black, present the premiere of Dr. Walter Damrosch's music for the stirring poem, "Dunkerque" by Robert Nathan. **WRC, 5 p. m.**

Office of Defense Transportation officials will be interviewed on "Capitol Motoring," speaking on a policy to be adopted for vacationers. **WINX, 5:15. p. m.**

Wendell Wilkie speaks from the Rushmore Memorial, South Dakota, on the topic "War and the West." **WOL, 5:30 p. m.**

American Quiz—Washington's brightest high school students battle their facts on American history under Edward Boykin. **WMAL, 6:30 p. m.**

Drew Pearson—The ringmaster of the Washington Merry-Go-Round with news and predictions. **WMAL, 7 p. m.**

J. B. McGeachy, well known commentator, will present a World round-up of news originating at B. B. C.-London, calling on reporters from all over the world for brief summaries of important news. **WWDC, 7:15 p. m.**

"Stars and Stripes in Britain"—Staff Sergt. Jack Schaffer of Detroit, Mich., plays his composition, "The Yanks in Ireland" as Bebe Daniels and Ben Lyons emcee this resume of AEF activities in London. **WOL, 7:30 p. m.**

Otto D. Tolischus, author of "Tokyo Record," will review the "trial" of the American fliers murdered in Japan. **WTOP, 7:30 p. m.**

Tallulah Bankhead plays one of the most fabulous characters in American history, Molly the "Unsinkable Mrs. Brown," the gun-toting dowager heroine of the Titanic sinking in 1912, in a dramatization of that disaster on "Radio Readers' Digest." **WTOP, 9 p. m.**

"Oui, Oui, Marie," "It Can't Be Wrong" and "There's a Harbor of Dreamboats" are offered by Conrad Thibault, Marian McManus, Dennis Ryan, and Victor Arden's orchestra on "Manhattan Merry Go Round." **WRC, 9 p. m.**

Chamber Music Society of Lower Basin Street—With the magic eyes still baggy on the nation's radio sets from last week's session, Maestro Paul Lavalle, conductor; Jimmy Blair, vocalist; Dr. Milton J. Cross, and Professor Giacomo McCarthy are back again. **WMAL, 9:15 p. m.**

Akim Tamiroff is Fred Allen's guest on "Star Theater." **WTOP, 9:30 p. m.**

President Roosevelt addresses the nation on the coal miners' strike. **All stations—10 p. m.**

Cairine Wilson, Canada's first woman senator, will be the guest speaker on "Lands of the Free." **WRC, 11:05 p. m.**

WARMER IN WINTER • COOLER IN SUMMER
Rock Wool Johns-Manville HOME INSULATION
Save up to 30% in Fuel Next Winter
Johns-Manville Sales Corp.
1108 16th St. N. W. EX. 1177
Listen to J.-M. Newscast, WJSV, 8:55 P. M. (except Sun.)

For best results advertise your wants in The Post. Call National 4200.

EXCESSIVE DRINKING *can be conquered*
Institutional treatment for only several days is required to eliminate the craving and desire, and also to create an aversion to alcohol in all its forms.
Controlled, Operated and Supervised by Licensed Physicians.
Write or Call for Free Booklet.
Greenhill Institute
3145 16th St. N.W.
Phone Day or Night—CO. 4754

SPECIALS THIS WEEK

Combination of Children's
Sand Box
and 75-lb. Bag Brown Sand

Unpainted Furniture Made To Your Special Order
This unpainted Sand Box is made in our own shop of a good grade of lumber, size 33"x34" x5". Additional bags of sand at 41c each.
WITH COUPON Box & Sand $3.29 DELIVERED
Coupon Expires 5P9
CLIP HERE

Chest of Drawers
Unpainted Furniture Made To Your Special Order
Made in our own shop of first quality ponderosa pine, ready to paint or stain to blend with your present color combination.

Size 24" wide, 15½" deep, 40" high, with 4 large drawers.
WITH COUPON $9.95 DELIVERED
Coupon Expires 5P9
CLIP HERE

Gleaming White China
Bath Ensemble
Easily Attached to Wall

These items are also sold separately. Each item reduced!
18" Towel Bar, 59c
18" Shelf 99c
Soap Dish .. 27c
Paper Holder, 37c
Tumbler and Tooth Brush Holder, 27c
WITH COUPON $2.29 DELIVERED
Coupon Expires 5P9
Hechinger's four stores are headquarters for all your plumbing repair needs.

This Beautiful, All-Metal
Medicine Cabinet
Is Easily Installed in Wall
This sanitary insert type cabinet is finished in washable white enamel. Door, size 16"x22", has beautiful etched mirror in chromium frame.

Hechinger's stores have large displays of plumbing and electric repair needs.
WITH COUPON $7.95 DELIVERED
Coupon Expires 5P9

Phone Orders ATlantic 1400
for Lumber call our Number
Hechinger Co.
Four Building Material Stores
15th & H Sts. N. E. | 1905 Nichols Ave. S. E.
5925 Ga. Ave. N. W. | Falls Church, Virginia
CLIP THESE COUPONS

DEAF

Is Impaired Hearing Preventing You to
HEAR
• The Radio?
• At the Movies?
• In Church?
• Your Employer?
• Your Fellow Worker?
• Your Own Family?
If so let us personally analyze your trouble. We may be able to help you as we have thousands of others in similar circumstances.
TELEX Hearing Center
212 Homer Bldg.
13th & F N.W. RE. 3062

THE POST SUNDAY RADIO TIME TABLE

SUNDAY, MAY 2, 1943

WMAL 476M—630KC	WRC 316M—980KC	WOL 229M—1260KC	WINX 250M—1340KC	WWDC 250M—1450KC	WTOP 200M—1500KC
7:00—		Sunrise	News		
7:15—		Revue	Just		
7:30—Give Me	News; Organ	" "	Music		Elder
7:45— Music	Recital	" "			Michaux
8:00—Minstrels in	Service	" "	News; R'sian	Rev. H. B.	Elder
8:15— the Morning	" "	" "	Choir	Rittenhouse	Michaux
8:30—Wood S'ders	Boone County	Shepherd	Story in Song	" "	Music
8:45— From Capitol	Neighbors	of the Air	Good Will C.	" "	Symp'ettes
9:00—Clock News	World New	Church of	Church of the	Greenway	World News
9:15—Coast to	Com. Mary	the Air	Nazarene	Bible Hour	Power Biggs
9:30— Coast On	Keys to	Morn. S'nade	At the Organ	Memorable	Power Biggs
9:45— a Bus	Your Heart	B'by Mansell	Ch. Science	Music	E'glish Music
10:00—Bud Ward	National	Bible Class	News; A.	Spotlight	Church of
10:15— Variety	Radio Pulpit	" "	Gonzales Or.	Parade	the Air
10:30—Southernaires	Polyphonic S.	Art	Crown	Alice Lane	Wings Over
10:45—Southernaires	Words & M.	Brown	Capers	Alice Lane	Jordan
11:00—Soldiers of	News	Art	Crown	Breakfast	Sw'ney, Vera
11:15— Production	Recordiana	Brown	Capers	Club	Brods Ky
11:30—L. Stoddard	Recordiana	Fourth	Szath-Myri	Baptist	Invitation
11:45—Interlude	O. Santoro	Presby.	Orch.	Centennial	to Learning
AFTERNOON PROGRAMS					
12:00—Weekly War	H'sphere M.	Church	News; Andre	Amateur	Transatlantic
12:15— Journal	Cisco Chorus	Mrs. Parker	Kostelanetz	Show	Call
12:30—This, Too,	That They	Rev J. Ford	Trinity	Amateur	Salt Lake
12:45— Is War	May Live	Swing High	Pentecostal	Show	Tabernacle
1:00—Clock News	R. Hughes	Magic	News; H.	Cantor	Church of
1:15—Band Stand	Labor for V	Dollars	Levey Orch.	Shapiro	the Air
1:30—Band Stand	Day of	Lutheran	Bible Truth	News; Look	Quincy Howe
1:45—Dairy Farmer	Compassion	Hour	Mont. Gould	and Live	"Stooperoos"
2:00—Chaplin Jim.	Chicago	The Pilgrim	News; The	Glenn Carow	Those
2:15— U. S. A.	Round Table	Hour	WINX	Aloha Land	We Love
2:30—Sunday	Westingh'se	" "	Symphony	Gospel	World News
2:45— Serenade	Program	" "	Hour	Tabernacle	Today; Choir
3:00—Sunday at 3	Ration Rep't	Fort Dix	News; Dick	First	C. B. S.
3:15—Wake Up,	World News	Fort Dix	McIntyre	Wesleyan	" "
3:30— America	Army	Festival	Ignace	Methodist	Symphony
3:45— " " "	Hour	of Air	Paderewski	Church	Orchestra
4:00—National	Army	Phil Gordon	News; Music	Three-quarter	" "
4:15— Vespers	Hour	M. in Music	Music	Time	Stradivarius
4:30—Clock News	Musicale	Y. P.	Lud Gluskin	Novatime	Pause That
4:45—Little Show	Paul Martin	Church of Air	Orch.	Daisy Tells	Refreshes
5:00—Where Do	NBC	Wendell	News; Music	Boothby	The Family
5:15— We Stand?	Summer	Willkie	Motoring	Mansell Pgm.	Hour
5:30—Musical	Symphony	Bulldog	Progressive 4	Movie News	" "
5:45— Steelmakers	Program	Drummond	News	Ray Carson	Wm. Shirer
EVENING PROGRAMS					
6:00—Agronsky; To	Catholic	Murder	WINX	Gospel	Murrow, Lon.
6:15— Romance	Hour	Clinic	Theater	Tabernacle	Irene Rich
6:30—Americana	The Great	Upton Close	" "	Welcome	Gene Autry's
6:45— Quiz	Gildersleeve	Ball Scores	" "	Stranger	Mel. Ranch
7:00—Drew Pearson	Jack Benny	Voice of	Pentecostal	G. Lombardo	Commando
7:15—N. Cloutier	Show	Prophecy	Hour	News Rndup	Commando
7:30—Quiz	Fitch	Stars and St.	Let's Go	F. Martin's	We, the
7:45— Kids	Bandwagon	in Britain	Dancing	Orchestra	People
8:00—Roy Porter	Charlie	American	Gilbert	Call to	Corliss
8:15—Band Again	McCarthy	Forum of	and	Worship	Archer
8:30—Inner	One Man's	the Air	Sullivan	Call to	Crime
8:45— Sanctum	Family	Gabr. Heatter	Music	Worship	Doctor; News
9:00—W. Winchell	Merry Go	Old	Sunday	Music	Radio
9:15—Basin Street	Round	Fashioned	Evening	Conscience	Digest
9:30—Jimmie Fidler	American	Revival	Hour	News; Music	Fred
9:45—D Thompson	Album	Hour	" "	Cath. Guild	Allen
10:00—President	President	President	President	President	President
10:15— Roosevelt	Roosevelt	Roosevelt	Roosevelt	Roosevelt	Roosevelt
10:30—Goodwill	What's	John Stanley	Communist P.	Church	Man Behind
10:45— Hour	My Name?	N. Thomas	" "	of God	the Gun
11:00—Clock News	News; Land	Music	News; Nite	" "	Headlines
11:15—Free World	of the Free	Letter-Ally	" "	Con'tal Hits	T. Tucker
11:30— Theater	Unlimited	News		Continental	Glenn Gray
11:45—Sherwood Or.	Horizons	J. Messner	Music	Hits	" "
12:00—News, Sign Off	News; Dant's	Sign Off	Midnight	Sign Off	Gene Krupa
12:15—	Orchestra		News		Music
12:30—	Down		Reel		After
12:45—	in Dixie		" "		Twelve
1:00—	Sign Off		Sign Off		Sign Off

1340 ON YOUR DIAL WINX
WILLIAM C. NEMETH OF "FEDERAL INDEX"
INTERVIEWS HARRY B. MITCHELL, PRES. U. S. CIVIL SERVICE ON "PUTTING CIVILIANS TO WORK IN THE WAR!"
TOMORROW NIGHT 7:45
WASHINGTON'S OWN STATION—PLEDGED TO SERVE THE NATION

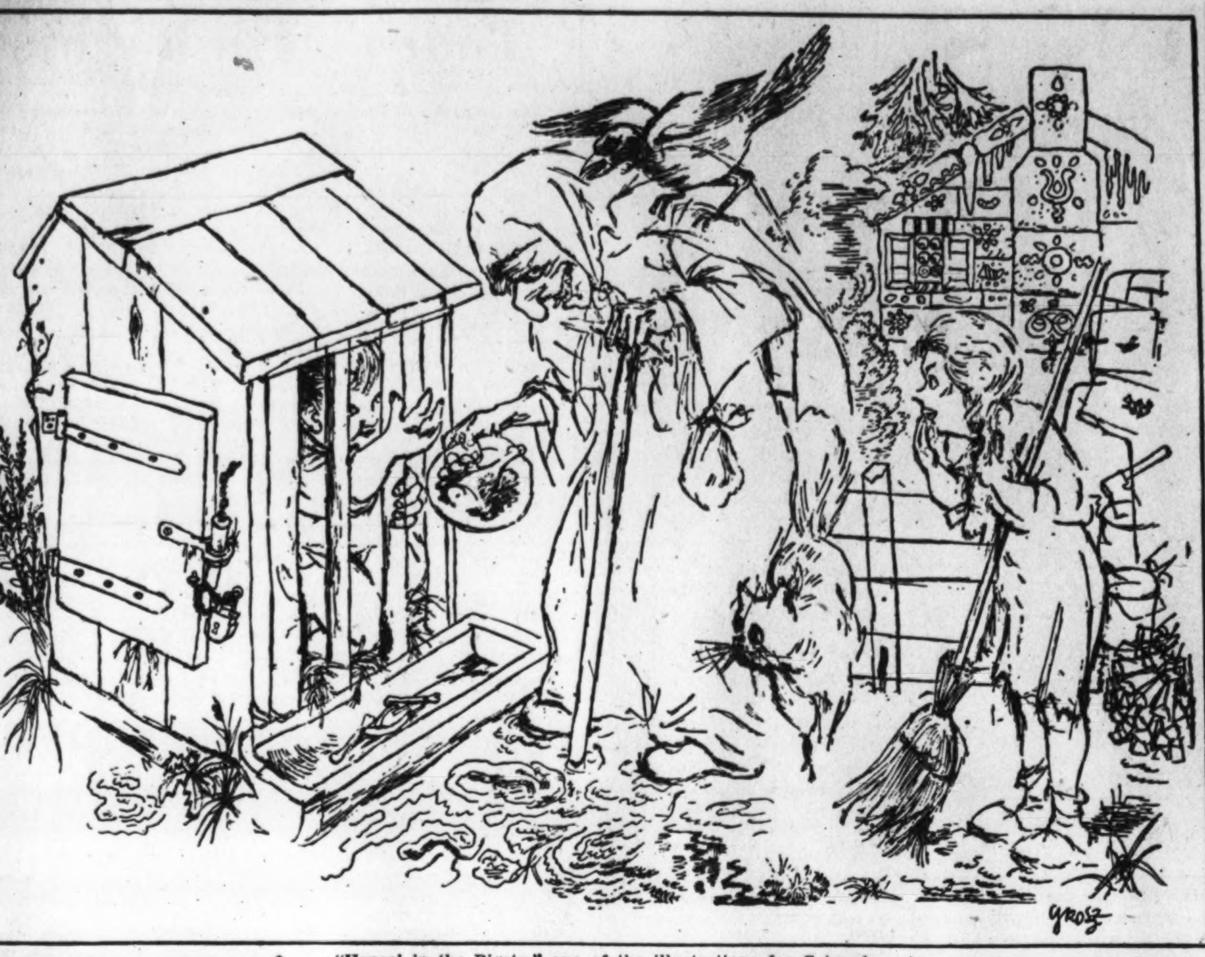

"Hansel in the Pigsty," one of the illustrations for Grimm's Fairy Tales done by George Grosz. A series of these sketches is on view this week at the Whyte Gallery

War Paintings Regarded Vital Contribution

By Jane Watson

In the announcement made this week by the War Department of the formation of a limited number of "War Artist Units" to proceed to active theaters of operations to create a pictorial record of United States participation in the war, it is recognized that "the work of artists is an important contribution to recording significant events as well as tactical matters, supplementing the photographic record." It is stated also that the intent is to make work by these artists available for exhibition in various places to the public, as well as to maintain a permanent record.

Followed by Allies

In establishing this project, which is under the direction of Maj. Gen. Eugene Reybold, Chief of Engineers, the War Department is adopting a similar course to that followed by our principal Allies in this war and developing a procedure carried out to lesser extent by the United States in the last war. Some weeks ago, mention was made in this section of the Navy's plan to use a small number of artists in similar fashion.

The artists are being given great latitude in their methods of work, and also in the selection of subject matter. Thus, it is pointed out, the paintings, drawings, etchings, and sketches turned in should serve not only as a graphic recording, but as a means of transcribing to the American people the experiences of American soldiers on the various battle fronts.

Civilians Take Part

Artists chosen for this project have been drawn from the armed forces and from civilian ranks. These latter will retain their civilian status. Units have already been dispatched to some theaters, and more are to follow. The aim of sending groups, ranging from two to five men, is to ensure a more rounded, integrated picture than could be obtained by isolated individuals. Character sketches will doubtless appear as part of the record, but it is expressly stated that official portraits of officers or men are not part of the program.

While a project of this type can naturally tap only in small degree the resources of available talent, the official announcement that the plan is under way is of widespread interest to artists and to the general public as well. Those chosen face a great opportunity and a great challenge. It is no small task to make a record that is of documentary value and a transcription that is of human interest besides.

Student Exhibit

This afternoon from 4 to 6 the Phillips Memorial Gallery has invited visitors to attend an exhibition of work done by students in the first year of the newly created course for painters given jointly by this institution and American University.

Display of Prints

Opened yesterday at the Library of Congress was an exhibition of over 400 prints chosen by jury as a result of the first competition held in connection with the Pennell Fund purchases. The display, which consists of work issued within the past year, will be reviewed in this section next Sunday.

James Wins Award

The Corcoran popular prize award is worth noting, for it went to the work of Alexander James, a distinguished, sensitive, and gifted painter.

ART MATERIALS
MUTH 710 13TH
NAT. 6386

Grosz's Fairy Tale Illustrations Offer Variety at Whyte Gallery

The exhibition schedule this week, like meatless Tuesdays, offers some unexpected fare, but more variety than substance.

Although paintings by George Grosz have appeared here in group exhibitions, he makes his first real bow to the Capital with a group, oddly enough, of fairy tale illustrations.

Satire is not altogether lacking in Grosz's series of sketches for Grimm's classic stories, and is present in the few supplementary drawings which are on view at the Whyte Gallery until the end of the week. This anti-Nazi artist, however, who made a reputation as a stinging social caricaturist before coming to the United States, has of recent years devoted himself to "serious painting." In his canvases the artist has more than justified John Sloan's claim (made in 1932 before Grosz's arrival) that the Art Students League would do well to add to its faculty "a live example of academic training."

Recalls Former Work

The current exhibition inevitably recalls the book illustrations and prints which drew up such a searing indictment of the post-war inflation period in Germany. Viewed in retrospect, these remind us how clearly and how early this anti-Nazi artist read the writing on the wall. Small wonder that during this period he was in and out of trouble with the authorities, involved in lawsuits for his merciless lampooning of the bourgeoisie and his protests against the warmongers. During this period Grosz wielded his pen as a weapon, making war against the apologists for war, against the Fascists who were rising in power.

Did Quiet Landscapes

As is well known, when Grosz came to this country he began to paint quiet landscapes. He made studies in oil of the dunes and beaches of Cape Cod. He did a number of still-lifes and nudes. These have been exhibited frequently in recent years.

Invariably when they were first shown critics commented on the change in his work, as if it were a strange discovery, or as if the artist were playing some kind of trick. One overzealous critic reproved him sharply for "his policy of isolation." "It is not enough to express one's emotions," she said severely.

Grosz went on painting as he liked. Occasionally the old fires have been rekindled, as in the painting "A Piece of My World," which appeared in the Carnegie International in 1939. Here the artist, now an American citizen, expressed once again the horrors of war in a moving canvas in which are fused the creative talents of a versatile, gifted, and not too unpredictable personality. J. W.

Donors Collect Works in Memory Of Edward Bruce

A collection of paintings, water colors, and prints is being formed by artist donors in memory of Edward Bruce, late chief of the Section of Fine Arts. These works, which are now coming into the section daily, will be given to the hospital in Hollywood, Fla., where the painter was taken when he became ill this spring. The group, which is representative of artists from all over the country, is especially designed to brighten the walls of hospitals, one of the many uses of art for which Edward Bruce worked tirelessly during his lifetime.

Among the artists who have contributed to date are William and Marguerite Zorach, Howard Cook, David Fredenthal, Arnold Blanch, Waldo Pierce, Chaim Gross, Ernest Fiene, Leon Kroll, Austin Mecklem, Peppino Mangravite, Henry Schnakenberg, Anto Refregier, Andrew Winter, William Palmer, William Gropper, Carlos Lopez, Gifford Beal, George Picken, John Steuart Curry, Stuart Edie, Paul Sample, Elizabeth Terrell, Elsie Driggs, Doris Lee, Olin Dows, David McCosh, George van der Sluis, Buk Ulreich, Aaron Sopher, Ethel Magafan, Stephen Dohanos, Marjorie Phillips, Nan Watson, and Fred and Dorothy Farr.

Art Calendar

NATIONAL GALLERY OF ART, Constitution Avenue and Sixth Street. Paintings and sculpture of the Mellon, Kress and Widener Collections. Chester Dale Collection of Nineteenth Century French paintings. Nineteenth century French paintings from French museums on loan. Flemish paintings on loan from Belgian museums. French drawings and water colors of Nineteenth and Twentieth Centuries, on loan from French museums and private collections. Jefferson exhibition to May 15. Blake prints, watercolors and sketches from the Rosenwald collection. Open daily 10 to 5; Sunday, 2 to 10 p. m.

UNITED STATES NATIONAL MUSEUM, Constitution Avenue at Tenth Street. Permanent collection of fine arts. Drypoints and drawings by George Tobin. Arts and Industries Building. "Popular Photography" prints. Photos by Arlington Camera Club.

FREER GALLERY, Twelfth Street and Independence Avenue. Chinese and Far Eastern works of art. American paintings, Whistler Room. Open daily, 9 to 4:30. Closed all day Monday; Sunday, 10 to 4:30.

NATIONAL ARCHIVES BUILDING, Pennsylvania Avenue between Seventh and Ninth Streets Northwest. Documents on Latin America. Posters of World War I and II. Weekdays, 8:45-5:15; Sundays, 1:30-5:15.

CHILDREN'S MUSEUM, 4215 Massachusetts Avenue. Open weekdays, 3 p. m. to 5:30 p. m. except Mondays; Saturdays, 10 a. m. to 5 p. m.; Sundays, 3 p. m. to 5 p. m. Chilean show.

PHILLIPS MEMORIAL GALLERY, 1600 Twenty-first Street Northwest. Open daily, 11 to 6; Mondays, 11 to 6, and in evenings, 7 to 10. Sundays, 3 to 7. Student exhibition, May 2.

TEXTILE MUSEUM, 2330 S Street. Admission by card. Apply at office of George Hewitt Myers, 730 Fifteenth Street.

LIBRARY OF CONGRESS. Jefferson exhibition. Open daily, 9 to 6.

ARTS CLUB, 2017 Eye Street Northwest. Paintings by Richard Lahey.

WHYTE GALLERY, 1520 Connecticut Avenue. Drawings by George Grosz. Watercolors of North Africa by Eliot O'Hara.

CORCORAN GALLERY OF ART, Seventeenth Street at New York Avenue. Eighteenth biennial exhibition of contemporary American oil paintings, to May 2. Open daily, except Mondays, 9 to 4:30; Sundays, 2 to 5; Mondays, 12 to 4:30.

HOWARD UNIVERSITY ART GALLERY. Mural designs for Recorder of Deeds Building.

DAVID PORTER GALLERY, 1510 Thirty-first Street Northwest. Spring exhibition of new paintings and sculptures by Washington artists.

PUBLIC LIBRARY, Ninth and K Streets Northwest. Photographs of Mexico by Godfrey Frankel.

Etchings on Display At National Museum

A selection of prints from the group presented to the Smithsonian Institution by the Chicago Society of Etchers is on display in the rotunda of the United States National Museum.

Included in the gift, which embraces some 731 etchings and engravings, are the purchase prizes and other works collected by the society since its founding in 1910. The choices in the main are conservative. They represent work done during the past 25 years in this country.

Two-Piano Program

Phillips Memorial Gallery presents at 5 p. m. today Rose Baringer, June Berkshire, Louise Boatwright and Kate Nellis Johnston in a recital of music for two pianos. The following program is announced: Bourree in D major, "Jesus, Joy of Man's Desiring" (Bach), Three Bagatelles, Turkish March (Beethoven), First Movement of Concerto in A minor (Grieg), Prelude in G minor (Rakmaninov), Wedding Music (Jensen), Morris Dance (German), "A Rose Breaks Into Bloom" (Brahms), Cancan, "Grand-Mondain" (Satie), Polonaise in A major (Chopin).

Organ Recital Today

Barbara Ellen Waller, student in the college of arts and sciences at American University, will give a free organ recital at 4 p. m. today in the Church of the Epiphany.

Blake's Work On Display At National

William Blake, whose work is shown at the National Gallery, unlike George Grosz, had no academic training. But, like him, he was a revolutionary in his time. Blake's escape, however, was accomplished through an unreal world of his own creation. And while there is evidence in the exhibition that he once did think about this country, his book, "America—A Prophecy," soon soars from the historical details of the American Revolution to a wider conception of the universal struggle of the spirit of man against the restraints of a material, earthbound civilization.

Work of Mystic

To admirers of the work of William Blake it is almost a sacrilege to mention him in the same breath with anyone else, and this is doubtless as it should be. The group of books, prints, drawings and water colors by Blake from the Rosenwald collection offers a rare opportunity to view the work of the eighteenth century English mystic, who has a place in the art world as well as among book collectors and literary people.

The group shown at the National Gallery includes among many other items a series of engravings and sketches for "The Book of Job"; a relief etching in color, "Ancient of Days," for the book "Europe;" "The Worshiper of Reason," an illustration in color for "The Song of Los"; the superb woodcut on pewter, "Man Sweeping the Interpreter's Parlour," and a set of wood engravings designed by Blake to illustrate Dr. Thornton's "Virgil." A sketch in pencil, ink and wash for "The Day of Judgment" illustration has a tragic impact.

Water Colors Shown

Also shown are the water color, "Woman Clothed With the Sun," formerly in the A. Edward Newton collection, and the artist's conception of the Beast of the Apocalypse, both inspired by the Book of Revelation.

A Blake exhibition baffles all description. Surely only students or collectors could be interested in this artist's work in its more pedestrian moments. And yet there are times when Blake's diaphonous figure compositions, created out of his extraordinarily fertile imagination, are compelling and very moving. —J. W.

Whittall Concerts Given This Week

The Gertrude Clarke Whittall Foundation in the Library of Congress will present the Budapest String Quartet (Josef Roismann, Alexander Schneider, Boris Kroyt and Misha Schneider) in two concerts on Thursday and Friday at 8:15 p. m. in Coolidge Auditorium.

The program on both occasions will be identical. It opens with Haydn's B flat major quartet, Op. 76, No. 4, which is followed by a new quartet (No. 11) by the eminent French composer, Darius Milhaud, now residing in California. "Two Sketches on Indian Themes" by Charles Tomlinson Griffes precedes the concluding work: Beethoven's C sharp minor quartet, Op. 131.

Tickets, at a service charge of 25 cents each, will be available on and after tomorrow at 8:30 a. m. at C. C. Cappel's boxoffice in Ballard's, 1340 G Street. No more than two tickets for each concert may be distributed to an individual.

Concert Thursday Night

The War Department will present Dorothy Remington, soprano; William Webster, tenor, and the 25-voice Ladies Victory Chorus of the Washington Grand Opera Guild in a concert on Thursday at 8:30 p. m. in Departmental Auditorium. The program includes selections from "La Traviata," "Rigoletto," "Carmen," "Faust," "Rose Marie," "Blossom Time" and "May Time." There is no admission charge. Employes can obtain tickets from their counsellors.

2 Programs Offered at Art Gallery

Music and Outdoor Dance Features Scheduled for This Evening

This evening will be a gala occasion in the National Gallery of Art where two free entertainments will be presented at approximately the same time. Under the direction of Lieut. Charles Brendler, the U. S. Navy Band String Orchestra will play a special concert at 7:45 p. m. in the gallery auditorium for Government workers and other civilians. Through the kindness of S. J. Denham, director of the Ballets Russes de Monte Carlo, that organization will give a performance in the east garden court at 8:15 p. m. for service men only, including a large number from the Army and Navy hospitals.

The dancing program will consist of Aaron Copland's "Rodeo" complete, the first movement from "Chopin Concerto," and divertissements from various ballets, including a Spanish dance, the Pas de Deux from Chaikovski's "The Magic Swan," Chinese and Russian dances from Chaikovski's "Nutcracker."

Oscar Shumsky and Earl Wild will be soloists with the U. S. Navy Band String Orchestra in Ernest Chausson's Concerto in D major for violin and piano, Op. 21. Other works to be performed are Chaikovski's Serenade in C major, Op. 48 (piece in sonatina form, waltz, elegy and finale on a Russian theme); and Leo Weiner's divertimento after old Hungarian dances, Op. 2 (Jo Alapos Czardas, Roka Tanc, Marosszki, Koringos, Verbunkos and Czurdongolo).

The Chausson concerto, written about 1890, when the composer was 35, was originally scored for violin, piano and string quartet, and first performed March 4, 1892, in Brussels by Eugene Ysaye and Auguste Pierret with a string quartet made up of Crickboom, Biermasz, Van Hout and Jacob. A few years ago Frank Black added a bass part and performed the work with the N. B. C. String Orchestra, with Shumsky and Wild as soloists. It is the Black version which is being used tonight.

News Notes Of Musicians And Concerts

There will be no Sunday Music Hour today at the Y. W. C. A. On Wednesday at 9 p. m. a recorded concert will be given, the program consisting of Bach's double violin concerto played by Menuhin and Enescu, and Shostakovich's first symphony played by the Philadelphia Orchestra.

Jewish Community Center will present a recorded concert tomorrow at 8:30 p. m. with the following program: Overture to "Semiramide" (Rossini), Symphony in G major, No. 13 B. & H. edition (Haydn), Variations on a Theme by Paganini for piano and orchestra (Rakhmaninov); excerpts from "Mathis de Maler" (Hindemith).

Franceska Kaspar Lawson, soprano, accompanied by Myrtle Alcorn, will give a group of songs for the Women's Club of Takoma Park at their Tuesday meeting. On Thursday Mrs. Lawson will give her annual recital for the faculty, students and guests of St. Rose's Technical School.

* * * *

A concert for the benefit of the music school scholarship fund will be given by the faculty of Howard University School of Music on Thursday night in Andrew Rankin Memorial Chapel.

James E. Parrill will be guest commentator at the Victrola Hour to be given in Central Public Library tomorrow at 7:30 p. m. The program consists of vocal recordings by Melba, Destinn, Gadski, Tetrazzini and other operatic singers of hte "Golden Age."

Marion Lee Maxwell is presenting the following pupils in Friendship House, 619 D Street Southeast, at 5 p. m. today: Norma Childs, Peggy Cregar, Betty Hall, Barbara Latshaw, Virginia Mamakos, Geraldine Padgett, Mary Ellen Swink, Joan Wagner and Dick Witter.

* * * *

Dr. Charlotte Klein, F. A. G. O., will give an organ recital in Washington Cathedral this afternoon immediately after the 4 o'clock evensong service. Her program is as follows: "To God on High All Glory Be" (Bach), "Fantasia in F" (Mozart), "Prelude-Pastorale on a XII Century Melody" (Garth Edmundson), "Roulade" (Seth Bingham), "Aria in the Manner of Bach" (Melchiorre Mauro Cottone), "Toccata, Adagio and Fugue in C" (Bach), "Andante Cantabile from Sonata No. 1" (Philip James), "Rondo alla Campanella" (Karg), "Chorale-Improvisation or In Dulci Jubilo" (Karg).

Piano Teachers' Forum will hold its spring recital by pupils of members on Friday at 7:45 p. m. in Central High School music room. The public is invited.

Katherine Frost is presenting four of her piano pupils—Rose Barninger, Kate Nellis Johnston, June Berkshire and Louise Boatwright—in a series of two-piano recitals. Today they are playing in Phillips Memorial Gallery, and on May 12 they will be heard at the price of a "Defence Stamp" in the Holton-Arms School, where Mrs. Frost heads the music department. Several private recitals will be given later in May.

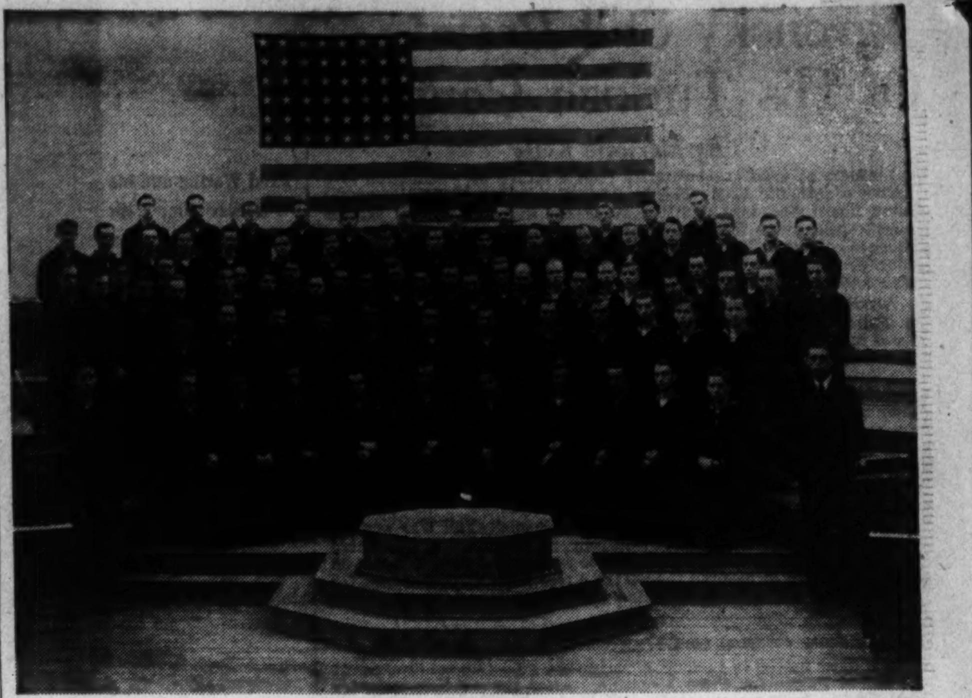

Above is the chorus of the U. S. Navy School of Music which will appear in a concert with the school band on Thursday night in Constitution Hall under the direction of Ensign James M. Thurmond

Symphony Has Made Its Plans For Next Year

Although at last report $25,000 must still be raised to complete the National Symphony Orchestra's sustaining fund of $115,000 for 1943-44, the management believes that the fund will be fully subscribed and is therefore proceeding with plans for the 13th season. These plans call for a Wednesday evening subscription series of eight concerts, a Sunday afternoon series of 10 concerts and a series of five "15-30" concerts for young people between those ages. In addition, the orchestra will give three joint performances with the Ballet Theater in November.

Five distinguished artists will be heard as soloists in the Wednesday series: Artur Rubinstein (November 3), Gladys Swarthout (November 24), Yehudi Menuhin (January 19), Ezio Pinza (February 25) and Josef Hofmann (March 22).

In the Sunday afternoon series, eight concerts will have soloists: Egon Petri (November 7), Nathan Milstein (November 21), Grace Moore (December 19), Claudio Arrau (January 9), Albert Spalding (February 6), Percy Grainger February 20), Guiomar Novaes (March 5), and a soloist to be announced for March 12. Dates and soloists for the "15-30" series will be ready for announcement shortly.

As has been the custom for the last two years, the Wednesday evening concerts will be on a subscription basis, with no tickets available for single concerts. Each subscriber, however, will have the privilege of six guest tickets, which can either be used or turned in for resale to nonsubscribers. The Sunday afternoon concerts will continue on a combination season-ticket and single-ticket basis.

A brochure giving dates, soloists and prices in detail can be obtained upon request at the orchestra's offices in the Woodward Building.

Music Calendar

TODAY

Barbara Ellen Waller. Organ recital, Church of the Epiphany, 4 p. m.

Two-piano recital. Rose Baringer, June Berkshire, Louise Boatwright, Kate Nellis Johnston. Phillips Gallery, 5 p. m.

Easter excerpts from Handel's "The Messiah." Woodside Methodist Church, 7:30 p. m.

Navy Band String Orchestra. National Gallery of Art, 7:45 p. m.

Mischa Elman and Igor Gorin. Benefit. United Jewish War Effort, Constitution Hall, 8:30 p. m.

Charlotte Klein. Organ recital. Washington Cathedral, 5 p. m.

TOMORROW

Victrola Hour. Central Public Library, 7:30 p. m.

American Guild of Organists. Theodore Schaefer recital. Washington Chapel, 8 p. m.

Composers Club Concert. Textile Museum, 8:30 p. m.

Victrola Hour. Jewish Community Center, 8:30 p. m.

TUESDAY

Marine Band. Barracks Hall, 12:30 p. m.

Army Band, Fort Myer, 1:45 p. m.

Dance Symposium. Jewish Community Center, 7:30 p. m.

WEDNESDAY

Marine Band. Barracks Hall, 1:45 p. m.

American Guild or Organists. Kathryn Hill Rawls' recital. Washington Chapel, 8 p. m.

Victrola Hour. Y. W. C. A., 9 p. m.

THURSDAY

Franceska Kaspar Lawson. Song recital, St. Rose's Technical School, 3 p. m.

Army Band. Guard Mount, Ellipse, 5 p. m.

Budapest String Quartet. Library of Congress, 8:15 p. m.

United States Navy School of Music Band and chorus. Constitution Hall, 8:15 p. m.

Dorothy Remington, soprano; William Webster, tenor, and Washington Grand Opera Guild chorus. Departmental Auditorium, 8:30 p. m.

Howard University School of Music. Benefit concert for scholarship fund. Rankin Chapel, 8:30 p. m.

FRIDAY

Marine Band. Barracks Hall, 1 p. m.

Budapest String Quartet. Library of Congress, 8:15 p. m.

Navy Band Orchestra. Earl Wild, soloist. Department Auditorium, 8:30 p. m.

School of Nursing Education Glee Club. McMahon Hall, Catholic University, 8:30 p. m.

SATURDAY

Army Band. Fort Myer, 11:30 a. m. and 6:45 p. m.

American Guild of Organists, Adolf Torovsky recital, Washington Chapel, 8 p. m.

George Washington University Glee Clubs. Willard Hotel ballroom, 8:30 p. m.

Joint Recital Tonight

Donating their services in a joint recital for the benefit of the United Jewish War Effort, Mischa Elman, violinist, and Igor Gorin, baritone, will be heard tonight in Constitution Hall. The event terminates the local campaign to raise $50,000, Washington's quota of the national goal of $3,000,000. The money raised will be used for the relief of children in China and Great Britain, and for the purchase of mobile hospital units for the Russian army.

Band-Chorus Concert Slated

Ensign James M. Thursmond, officer in charge of the U. S. Navy School of Music since its organization by him in 1935, will conduct the school's 90-piece band and 100-voice chorus in a spring concert on Thursday at 8:15 p. m. in Constitution Hall. The concert is open to the public and no tickets are required. Many of the men taking part in the program will be graduated from the school within a few weeks and sent in units of 20 to the ships of the Navy. In addition to their musical duties they will be assigned to battle stations.

The chorus, accompanied by the band, will sing "Landsighting" (Grieg), "Begin the Beguine" (Porter), "On the Sea" (Buck), "Take Me Down to the Sea" (Bilder), "We Saw the Sea" (Berlin).

Music Teachers To Hold Concert

Members and guests of the Washington Music Teachers' Association will meet tomorrow at 8:30 p. m. in Textile Museum, 2330 S Street, for the annual concert of the Washington Composers Club. May Howe will present "Three Pieces after Emily Dickinson" for string quartet. Alba Rose Vietor will be represented by a song. R. Deane Shure will have a quintet for English horn and strings, and LaSalle Spier an Epilogue for piano and string quartet. Emerson Meyers' quintet for clarinet and strings, which won the 1943 prize for chamber music offered by the National Federation of Music Clubs, will close the program.

Members of the string quartet are Millard Taylor, Milton Schwartz, George Wargo and Howard Mitchell. They will be assisted by Helene Gish-Myers, soprano; Karlian Meyer, piano; Natalie Cousins, English horn, and Paul Garrett, clarinet.

GWU Glee Clubs to Give Concert on Saturday

Under direction of Dr. Robert Howe Harmon, George Washington University glee clubs will give their twenty-fourth spring concert on Saturday night in the Willard Hotel ballroom. The combined clubs will be heard in the following numbers: The Lord's Prayer (Malotte), Dusk of Night (Arkhangelski), Hear My Supplication (Arkhangelski), A Voice to Heaven Sounding (Bortnyanski), The Glowworm (Lincke), Turn Ye To Me (Gaelic), Czech Dance Song (Kibalchich), Sextet from "Lucia di Lammermoor" (Donizetti), Kamenoi-Ostrov No. 22 (Rubinstein).

The men's glee club will sing: Invictus (Huhn), The Mulligan Musketeers (Atkinson), May Angels Guard Thee (Verdi), Lullaby (Brahms), The Merry Frogs (Speiser), The Jolly Roger (Candish). The numbers for the women's glee club are: Venetian Love Song (Nevin), Love's Benediction (Silver), Ave Maria (Schubert), Giannina Mia (Friml), If With All Your Heart (Mendelssohn), chorus from "The Gondoliers" (Sullivan).

Organ Festival To Open Monday

The fourth spring festival of organ music will be presented on Monday, Wednesday and Saturday at 8 p. m. in Washington Chapel, Sixteenth Street at Columbia Road. Three members of the local chapter of the American Guild of Organists, which is cooperating with the Church of Jesus Christ of Latter-Day Saints in the series, will be heard. Theodore Schaefer, minister of music for Covenant-First Presbyterian Church, will give the first recital, and will be assisted by 60 singers from the Washintgon Missionary College Chorus under the direction of George Greer.

Friday Club Elects Slate Of Officers

At the final business meeting of the Friday Morning Music Club on April 23, a new set of officers was elected, with Florence Howard succeeding Mrs. Eugene Byrnes as president, and Dorothy Radde Emery as chairman of programs succeeding Lucy Brickenstein, musical director. A resolution was carried electing Mrs. Byrnes as honorary president and Miss Brickenstein as honorary musical director.

The officers are: Florence Howard, president; Susan Oliver and Mary Apple, first and second vice presidents; Edith Humphrey, recording secretary; Dorothy Tyler, corresponding secretary; Vera Neely Ross, treasurer; Edith LeFevre, assistant treasurer. Members of the board of governors are: Katherine Riggs Burchard, Quinta Jensen Frey, Dorothy Guion, Miriam B. Hilton, Lucy MacMoreland and Susannah Armstrong Coleman.

Chairmen of standing committees are: Dorothy Radde Emery, programs (Katherine Rawls, vice chairman); Helen Grimes, membership (Olive Witters, vice chairman for associate members); Lois Abernethy, hospitality; Emily Coville, reception; Anne Yago McGuffey, dramatics; Beulah Brown, printing; Marian Schaefer, publicity; Miriam B. Hilton, orchestra (Katherine Riggs and Mary Apple, vice chairmen).

Dance Program Slated Tuesday

In place of its annual concert, the adult dance group of Jewish Community Center is conducting a symposium for all groups from the recreational institutions on Tuesday at 7:30 p. m. in Cafritz Auditorium. Features of the program are colored moving pictures of modern dance and square dancing filmed by Perry Mansfield Theater Workship, and a demonstration of square dancing arranged by Ralph Case of the National Folk Festival.

This is the first time that modern dance films have been shown here, and these reels show in action Hanya Holm, Doris Humphrey, Jose Limon and other exponents of contemporary technique. There will also be an exhibit of dance photographs loaned by the Washington Dance Association.

RECORDS
COMPLETE LINE RECORDS and RECORD ALBUMS
VICTOR-COLUMBIA DECCA
And other Famous Recordings
BALLARD'S
Phones NAtional 0414-15
1340 G ST. N.W.

Records
Complete Stock Newest Releases
• VICTOR • BLUEBIRD • OKEH
COLUMBIA • DECCA
Hugo Worch
1110 G ST. NA. 4529

DROOP'S -:- 1300 G
GROUND FLOOR SERVICE FOR
RCA Victor Records
RECORD BUYERS WILL FIND WHAT THEY WANT HERE—ESPECIALLY THE RED SEAL CLASSIC, ARTIST (VOCAL AND INSTRUMENTAL) AND ORCHESTRAL SELECTIONS. QUICK, HELPFUL, INTELLIGENT SERVICE.
PHONOGRAPHS and RADIOS—Second Floor

BOOKS

A WEEKEND REVIEW OF CURRENT PUBLICATIONS

Escape From Java

By Katherine de M. Hoskins

"THE STORY OF DR. WASSELL" is the reconstruction by James Hilton of the trials and dangers of a naval doctor who succeeded in getting nine men, eight of them stretcher cases, out of Java just before it was overrun by the Japanese. Mr. Hilton follows Dr. Wassell carefully from his first appearance as a sort of liaison officer between survivors of the Marblehead and the Houston who were too badly injured to be evacuated to Australia and the doctors at the Dutch hospital in the hills back of Suorabaya. He portrays the personal characteristics of the men, such of them as were well enough to show any, the devotion of a Javanese nurse and the personalities of such Dutch and English as the doctor encountered.

But largely it is the tale of how one simple man enlarged a duty to a mission.

Dr. Wassell got permission for the men to smoke, brought them beer when he could, read their letters and talked with them. He also got them painfully to the coast only to have them sent back. He kept up their courage and his own determination to get out when, after an air raid on the hospital, he learned that the Japanese had landed, he got them to the coast once more with the help of British army trucks and managed permission for them to embark on a Dutch inter-island vessel which, it seems, had had a very slim chance of evading the submarines. There was an aerial attack, but the vessel miraculously escaped the torpedoes and Dr. Wassell and his charges arrived safely at Fremantle.

Though Mr. Hilton's literary technique sometimes effects a softening of the story, introducing a rather repellently cozy atmosphere, the tale itself is admirable.

IN "GEORGIA BOY," Erskine Caldwell returns to the small town South with sketches of a predictable middle class family consisting of an indolent father, a hard-working and tolerant mother, a small boy and a picturesque Negro hired man. The father buys a necktie from a pretty girl, rings the church bell as for a funeral rather than for the wedding that is taking place, buys a paper press and has difficulty getting the paper while the boy admires and the mother scolds. Such incidents add to a gentle interlude, the product perhaps of nostalgia for a world that produced Tom Sawyer and never heard of Russia.

ERSKINE CALDWELL
Treats himself to a nostalgic interlude

KATE O'BRIEN'S latest novel, "The Last of Summer," is a close-knit family drama that takes place in Ireland in the summer of '39. Angele, a French cinema actress whose mother played in the Comedie Francaise and whose father was a handsome Irish gentleman, leaves a party of friends with whom she is touring Ireland to make a call on her father's family somewhere in the County Clare. This family consists of the proud and beautiful widow, Hannah Kernahan, and her two sons and a daughter. It is gradually revealed that Hannah had once been jilted by Angele's father and had afterward married his brother. Still a third brother, who long ago had also been in love with Hannah, a few retainers, a country doctor and his daughter, and some village characters complete the cast.

Hannah's two sons fall desperately in love with Angele and she with the eldest of them, the mother's most jealously beloved. The Danzig crisis, the invasion of Poland pace the struggle between Angele and her aunt for the possession of this son. The struggle is resolved by the imminence of war in France.

Miss O'Brien is perhaps overthorough in her preparatory chapters. The action is sometimes halting, the conversations are often thin. At the same time the story is well detailed and the characters are neatly outlined. For this reviewer the great defect of the story lies in the employment of the war as the deus ex machina. That is to say, the situation which Miss O'Brien has created is resolved not by its own logic, nor by character, but by accidental and extraneous events. If the reader is willing to accept such a solution, then this is a book of great interest and charm.

"THE STORY OF DR. WASSELL," told by James Hilton. (Little, Brown-Atlantic Monthly Press, $1.50.)

"GEORGIA BOY," by Erskine Caldwell. (Duell, Sloan & Pearce, $2.)

"THE LAST OF SUMMER," by Kate O'Brien. (Doubleday, Doran, $2.50.)

A Great Zionist

"THE WAR AND THE JEW," by Vladimir Jabotinsky. With a foreword by Pierre van Paassen and a conclusion by Col. John Henry Patterson. (Dial Press, $2.50.)

FOR A QUARTER century, until his death in 1940, Vladimir Jabotinsky was the stormy petrel of Jewish life and more especially of the Zionist movement. His endowments were extraordinary and his versatility almost legendary. A rare polyglot, he wrote and spoke with equal facility in nearly half a score of languages. His literary output, apart from a steady flow of contributions on political and social problems to numerous magazines, some of which he edited, included poetry, novels, essays, and translations from diverse languages. As an orator he held spellbound the most discerning audiences in many parts of the world. In addition to being writer and tribune he achieved distinction as a soldier. During the first World War he organized the Jewish Legion which fought under Allenby and helped liberate Palestine. In recognition of his services he became the only foreigner to be awarded an honorary lieutenancy in the British army.

It is ,however, as a Zionist leader that Jabotinsky is primarily remembered. From the day he embraced the Zionist cause, during 1905, to the very moment of his sudden death, he served it with the singlemindedness of a zealot. Jewish national renascence, as expressed in Zionism, was the central purpose of his life. During the late twenties a deep cleavage developed between him and official Zionist leadership with respect to Zionist policy in both the political and economic spheres culminating in his complete dissociation from the Zionist organization. Several years later he formed the New Zionist organization, also known as the Revisionist movement, which attracted a wide following among the Jewish youth of Palestine and Poland. Revisionism has aimed at a more dynamic, militant, purposeful Zionism. After the outbreak of World War II he became the chief advocate of the formation of a Jewish army fighting under its own banner.

This posthumous volume of Jabotinsky's writings contains a selection of essays and articles written shortly before and during the early stages of the present war. Material of a narrowly partisan and controversial character has not been included. Although events since the author's death have invalidated some of the problems discussed in the volume, most of the issues raised are of a timely, even urgent, character, and many are of a perennial significance. All the essays bear on vital current Jewish problems, of interest alike to Jews and non-Jews, in the spirit of the author's profound and oft-stressed conviction that crucial Jewish problems are, or should be, of deep concern to the non-Jewish world.

ISAAC STONE.

EMILY POST
answers your questions about weddings in wartime in the new edition of
Etiquette
• Today, as always, the supreme authority . . . The best-selling book on good taste. 925 Pages. Illustrated. $4 At all book stores. FUNK & WAGNALLS COMPANY, NEW YORK

BOOKSELLERS TO THE NATION'S CAPITAL
SINCE 1852
★
WM. BALLANTYNE & SONS
1421 F Street N.W. REpublic 3616

A Neo-Machiavellian Manifesto

Professor Burnham Calls For Postivism In Politics

By William Franklin Sands

IN 1941 James Burnham brought forth an highly explosive book called "The Managerial Revolution," which "raised a storm of controversy and disagreement." Now he has written "The Macchiavellians," which is expected to cause another storm. The storm may not be as intense—for two years have passed, and men's *minds* are changing.

Professor Burnham, a member of the department of philosophy at New York University, is a positive thinker; his opinions are always fearless. Whether or not one agreed with him in 1941, he handled his argument better than many of his adversaries. Since Niccolo Machiavelli is one of the pet abominations of sizeable and respectable groups of men, philosophy, ethics, theology, metaphysics, the Catholic Church and democracy all come heavily into the presentation of Professor Burnham's present study. With Machiavelli, he thinks that politics in its broad sense must be tested scientifically. He also thinks that the subject matter of metaphysics is not susceptible of scientific demonstration. Thus some measure of opposition, perhaps acrimonious opposition, may be expected from the groups mentioned. They will have to handle their weapons skillfully, however. He can not be brushed off. His history is on solid ground, and they will have to consider this changing of men's minds.

NICCOLO MACHIAVELLI
Author of "The Prince," whose political philosophy has been brought up to date by Professor Burnham

In the matter of thought, America is not in the front rank. America is awakening, slowly but surely, nevertheless, to the deep significance of world-politics, as the war defines itself in its prosecution and in its causes and its consequences. It might be that Haushofer's German notion of geopolitics is affecting this result in some degree, coupled with the visible release of comprehension of the average man from the fetters of flat-surface geography under the impulse of visual long-distance flight experience. It is not easy any more to be an isolationist and oblivious of this first genuine world revolution in which we live and move.

The revolution is a supreme fact. Professor Burnham is staying rigidly by this demonstrable phenomenon. The plan of building his book is to state, simply, the Democratic Party's platform of 1932 and its acceptance by the successful presidential candidate. He does not argue about it nor criticize it. We can follow that illustration. He then takes Dante's *De Monarchia*, a political justification of the Empire written over 600 years ago. He shows at that point the difference between the formal meaning of such a document and its real meaning—to Dante's disadvantage and that of the Democratic platform, since in both the formal meaning diverges from the real meaning as tested by facts. Machiavelli now appears in the sequence as the "realist," as the man dealing with the demonstrable facts of men's behavior in their struggle for power and trying on the basis of those facts, to build the State.

Praetorianism And The Postwar World

From there on Burnham takes four men whom he cites as the Machiavellian school, in their scientific study of men's behavior without attempting to set up any social form. These are Gaetano Mosca (1838-1941) and his theory of the ruling class; Georges Sorel, "a note on myth and violence"; Robert Michels (1878-1936), "The Limits of Democracy"; and Wilfredo Pareto (1848-1923), a "giganitc work" on the nature of social action. He emphasizes "the circulation of the elites" for, always in human society, there is an elite of some sort. When the current elite becomes static rapid revolution follows.

Then Burnham presents his own conclusions in "Politics and Truth." His most startling conclusion is not that democracy is something distinct from self-government and from majorities (since government is always operated by minorities, i. e., by "elites"); nor that freedom or liberty, means above all public opposition to the governing elite. The more startling conclusion is one of which such of our people as are now in uniform are already becoming conscious: "This time," says Burnham, "the soldiers are here to stay." Soldiers are, from now on, a permanent part of society. In every camp and even at the front, soldiers discuss everything, comment on everything. "The armed forces," says Burnham, "will henceforth be not merely quantitatively large. They will also become a major arena for the contests of the ambitious and powerful; will supply a considerable reaction of the ruling class ("the elite") of the future" . . . "A stable ruling class made up almost entirely of soldiers . . . cannot develop . . ." but "soldiers will exert . . . sometimes the decisive influence on the social equilibrium . . . Our columnists and editors . . . do not seem to have asked themselves this mighty question: 'In what direction, internally, will the weight of the Army fall?'" But after they read this book they will!

"THE MACHIAVELLIANS." By James Burnham. (John Day, $2.50.)

Mme. Litvinoff's Whodonit

By John T. Appleby

If you like your murder stories logically planned but not too confoundedly involved you will find "Moscow Mystery," by Ivy Litvinoff, wife of the Soviet Ambassador, exactly the thing you are looking for. The Moscow background, in addition, makes it practically perfect.

In his Moscow apartment early one Sunday morning, Arkady Petrovich Pavlov, a worthless character who chased ballerinas and read the spicier Parisian magazines, was found dead, with a Caucasian dagger in his neck. No one regretted Pavlov's passing, but District Prosecutor Nikulin felt obliged to investigate the circumstances of his death. Tracing down the dagger to a ballet girl, Tamara, was an easy task, but once he had her lodged in jail, the District Prosecutor felt uneasy about the whole affair. Tamara just wasn't the sort of girl who went around stabbing people in the neck.

Mr. Itkin, a newspaperman, felt uneasy about the affair, too, and his doubts grew when he succeeded in getting some reports about the matter from his omniscient friends, the street boys. Nikulin and Itkin, each in his own way, setting about proving that Tamara couldn't have committed the murder, and that entailed proving that some one else did.

This story was first published in England some 13 years ago. The Moscow of 1926, when the novel opens, is by no means the Moscow of 1943. In her foreword the author points out some of the changes which have taken place.

"All the people who were young in "Moscow Mystery" would have grown up into a new world, but none has changed so much as Moscow's little boy. For the street children, the little wolves of society, who play such an important part in this book, later became the objects of a superman salvage campaign, which drew them from the streets into the training centers, and returned them, as new citizens, to society. . . . War, which can make bomb-craters in asphalt, can make a city picturesque again with beggars and cripples, and can put the homeless children back into the streets. But the tolerance once created among Moscow's citizens by daily contact with wild children disappeared for good when the children themselves disappeared. . . . There will be no roving bands of children in the streets of Moscow after peace comes."

Written, I am sure, by the ghost of Alexandre Dumas, employing as his hack Mr. Dennis Wheatley, is "Faked Passports." It has everything except a landing by the Marine Corps. Gregory Sallust, Secret Service operator and adventurer extraordinary, fights and schemes his way into and out of the most hair-raising situations conceivable. He beards Goering in his Karinhall and fascinates him by his knowledge of the international situation; he precipitates the war between the Soviet Union and Finland; he out-Elizas Eliza in a mad dash across a frozen lake; he gets the better of the Gestapo; he encounters Voroshilov; he stumbles on Germany's detailed plans for world domination; he has the most beautiful woman in Germany hanging on his neck; and he takes time out between his daring escapades to analyse international events.

Except for these harangues, there is never a dull moment in "Faked Passports." What does it matter if it is a bit on the improbable side?

"MOSCOW MYSTERY," by Ivy Litvinoff (Coward McCann, $2.50).

"FAKED PASSPORTS," by Dennis Wheatley (Macmillan, $2.50).

The Great Refusal

"THE TRAGEDY OF EUROPEAN LABOR," by Adolf Sturmthal. (Columbia University Press, $3.50.)

THIS IMPORTANT volume traces the evolution of European labor movements in England, France, Spain, Germany and Austria, in the years between the first and second World Wars.

In almost all cases history followed the same pattern. Labor's excursions in politics were marked by bitter factional struggles and by the appearance of "pressure-groups." Labor proved completely inadequate to the task of stabilizing the economies of these countries and so forstalling the plagues of depression, fascism and war. Dr. Sturmthal feels that in central Europe at least, Communist opposition to the attempts of the Social Democrats, with whom labor was closely aligned politically, to reform the framework of capitalism instead of overthrowing it, was a determining factor in the advent of fascism. He states:

"The inevitable result of the Communist policy was that the gulf between the two German labor parties widened, and joint defense against the common enemy became impossible. It may be that the extreme policy of the Communist Party during the crisis had its advantages as far as gaining support at the expense of the Social Democrats was concerned. But labor as a whole suffered badly."

The Communists considered themselves the logical heirs of the Nazis. It was not until 1934 that they began to realize that Hitler might become a more or less permanent institution. In England, too, radicals and liberals, intellectuals and trade-unionists bickered while Conservatism reigned after 1931 on and made Munich possible. The story is a familiar one; one has only to examine the history of our own labor movement—the C. I. O.-A. F. of L. split—Lewis support of Willkie in 1940—to see a very similar tendency. Dr. Sturmthal feels that American labor must cease being just another opportunistic lobbyist for its own interests. It must forget its traditional apathy to affirmative political action, or perhaps it will meet the same fate as European labor.

PHILIP C. NEWMAN.

A SPLIT SECOND IN ETERNITY

The Ancients Called It COSMIC CONSCIOUSNESS

Must man die to release his *inner consciousness?* Can we experience *momentary flights* of the soul—that is, become *one with the universe* and receive an influx of great understanding?

The shackles of the body—its earthly limitations—can be thrown off and *man's mind can be attuned* to the Infinite Wisdom for a flash of a second. During this brief interval intuitive knowledge, great inspiration, and a new vision of our life's mission are had. Some call this great experience a psychic phenomenon. But the ancients knew it and taught it as *Cosmic Consciousness*—the merging of man's mind with the Universal Intelligence.

Let This Free Book Explain

This is *not* a religious doctrine, but the application of *simple*, natural laws, which give man an insight into the great Cosmic plan. They make possible a source of great joy, strength, and a regeneration of man's personal powers. Write to the Rosicrucians, an age-old brotherhood of understanding, for a *free* copy of the book "The Mastery of Life." It will tell you how, in the privacy of your own home, you may indulge in these mysteries of life known to the ancients. Address:

Scribe J. I. V.
The Rosicrucians
SAN JOSE (AMORC) CALIF., U. S. A.

The Quality Trade

By Coleman Rosenberger

IN A TIME when magnitude is the criterion of most things, the "little magazine" has increased in influence and prestige. It is in the pages of the little magazine, if at all, that much of the finest poetry and fiction and criticism appears before it is published in books. The term little magazine is an elastic one, and includes publications ranging from a few mimeographed pages to periodicals like the endowed *Yale Review* and the *Virginia Quarterly Review*. It might be defined as a magazine which is primarily concerned with the literary quality of the material published. It is little in the sense that, at best, its circulation is rarely likely to exceed a few thousand copies. Whit Burnett, founder of Story, a little magazine of considerable influence, remarked: "All magazines whose stress has been upon content rather than on commercial ends have always been small in circulation however big in effect."

It is not surprising, then, that Alan Swallow, in putting together his "American Writing: 1942," which he subtitles "The Anthology and Yearbook of the American Non-Commercial Magazine," has been able to collect from the little magazines of a single year material for a volume of considerable interest. He might very well have made a much larger collection, particularly from among the short stories published during the year.

The volume is divided almost equally between poetry and prose with the result that many more poets are represented than are short story writers. The six stories which are included, however, are excellent, if less than representative. They include Robert Penn Warren's "Goodwood Comes Back," from the Southern Review; Walter Van Tilburg Clark's "Why Don't You Look Where You're Going?" from Accent, and "A Short Space," by Kathleen Hough, from the New Mexico Quarterly Review. Eudora Welty is represented by "A Visit of Charity," from Decision, and there are stories by Archie Steagall from the Southwest Review, and Catherine Ridgely from Matrix.

The selection of poetry covers a much wider range. There are some 40 poets included, ranging alphabetically from George Abbe to Yvor Winters. Most of the better known of the younger poets are present, and such older poets as Robinson Jeffers who is represented with "With My Dear Love" from the Virginia Quarterly Review. Muriel Rukeyser is represented with an interesting irregular sonnet which begins, "Who in one lifetime sees all causes lost." Eve Merriam by "Wordsworth Revisits Lucy," Kenneth Fearing by "Suburban Sunset."

ALAN SWALLOW
Editor of "American Writing: 1942"

Not the least interesting section of the volume is a list—rather like that of the O'Brien yearbook—of some 300 authors who have published creditable short stories and poetry during the year, together with the magazines, in which they appeared and the date of publication.

There is also a tentative check list of existing little magazines, which should be of especial value to libraries and to writers. (It would have been helpful, also, if the editor had supplied brief biographical notes of the authors whose work appears in the volume.)

In the introduction to his collection, the editor writes: "The purpose of this anthology is very simple. It will attempt to present in accessible form and to the editor's best critical ability the finest creative writing (later, if the project is successful, becomes an annual affair, and can be increased in size, some pertinent critical writing may be added) which appears during the year in the little and noncommercial magazines. As a secondary purpose, through its honor rolls and lists of magazines, it shall attempt to be a guide book to the literature of those magazines." Mr. Swallow has made an able beginning. It is to be hoped that the anthology may continue on an annual basis.

"AMERICAN WRITING: 1942," edited by Alan Swallow. (Decker, $2.)

1st printing sold
2nd printing sold
3rd printing sold

Now again available
4th printing of the book
CLIFTON FADIMAN lists as
"Required Reading"

JOHN GUNTHER describes as
"One of the best books by a foreign correspondent I have ever read"

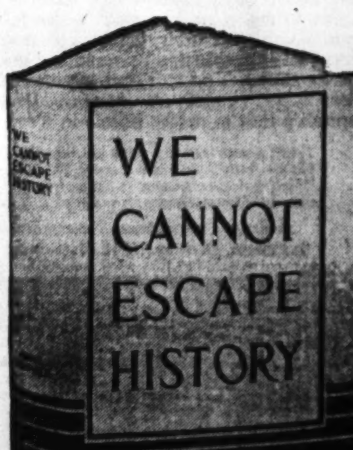

Acclaimed from Coast to Coast

"the living history of the past decade" —CHICAGO SUN

"vivid, dramatic, rich in detail and incident" —NEW YORK HERALD TRIBUNE

"few more significant books have come out of the war" —INDIANAPOLIS TIMES

"American in the best and bravest sense of the word" —LOS ANGELES TIMES

"Brings to life men and events, things we must know about the world in which we live if we are to survive the war and win the peace" —SAN FRANCISCO CHRONICLE

WE CANNOT ESCAPE HISTORY
By John T. Whitaker
At all bookstores • $2.75 THE MACMILLAN COMPANY

How Dionisio Became the Owner Of Paricutin, Brand New Volcano

By Lawrence and Sylvia Martin

MEXICO City.—To Mexicans, who love nothing better than a good joke, the standing joke for some weeks has been a farmer of Michoacan State, victim of one of the strangest geological pranks ever played upon man. On a morning late in February, Dionisio Pulido became the owner of a volcano.

Dionisio Pulido would be happy today to be unknown and unsung still. He was the owner of a small corn patch, a milpa, 18 miles from the semitropical orchard city of Uruapan. For some weeks he had been hearing strange noises, like the rumbling of a giant's stomach, under his field. Then one fine day the earth split wide open, vomiting smoke and liquid fire, coughing up huge boulders. Dionisio's milpa had become a brand new volcano.

Today tourists and scientists, Mexican and American, crowd the roads to the lusty and growing volcano of Paricutin, which within a month grew from a molehill to a mountain taller than the Empire State Building. Uruapan, famous for coffee, chocolate and the Falls of Tzararacua, is doing a rushing business. She is also playing host to the dispossessed villagers and farmers of the region.

A cattle trail from the city to the volcano has become a road of sorts, and on it rolls a steady stream of autos and buses. The buses are so jammed that their sides bulge. It takes them about three hours to maneuver the difficult route. Quick to see opportunity, Uruapan is already planning a paved road. Overhead, sightseeing planes give the more prosperous a closeup of the fiery crater.

The best time to see the volcano is at night. During the day it hides in its own pall of smoke and ashes. At night it is visible enough from a distance—an enormous cone reddening the sky and putting on a cosmic display of fireworks at intervals.

You might even meet Dionisio Pulido himself, still clinging to his desolate blackening hut under the crater. He is symbol of the tragic few thousands whose homes and fields are lying under a coat of lava, or in the path of the flying boulders.

Uruapan itself, while amused and excited by its new attraction, has become a city of night. The volcanic ash is like a black snow in the air. You breathe it It seeps through your clothes. Your hands are gritty. Your parked car is covered with a fine layer of it in five minutes.

In the streets, scientists and explorers are wearing gas masks and helmets. As a matter of fact, every man, woman and child in the region should be equipped with mask because the fine dust irritates the nose and throat.

All day long Uruapan cleans its streets. Along the roadsides and in the darkened plazas sit the dispossessed, waiting while Mexico City prepares to send help. Some of them along the trail to the volcano are absent-mindedely selling soft drinks; their hearts and minds aren't in it. The churches are crowded. Obviously, the event calls for prayer.

Uruapan is at the heart of an old volcanic region spotted with dead craters. On the main road, between the village of Paracho and the city, you pass an old lava flow from extinct Taretzuran Paracho, famed for its woodwork, sits at the bottom of an extinct volcano. But who ever thought to see a geological wonder come to life among the venerable and tranquil monuments to the earth's ancient travail? Certainly not the residents of Michoapan. Certainly not Dionisio Pulido, who has no idea of the meaning of the strange noises under his milpa.

Geologists from Mexico City are commuting between the capital and the new volcano. Prof. L. C. Graten of Harvard has just come down to take Paricutin's pulse. "The most interesting geological phenomenon to date," he observed.

Exactly 184 years ago, another such enfant terrible in like manner, blew the top off a cane field, also in Mexico. The country still laments that the scientist Baron von Humboldt was not at hand to marvel and observe, and to record for all time. Professor Graten has received a grand reception in Mexico. Everyone awaits his comment.

Mexico is richer by one volcano. Some of the more superstitious are saying, "The war brought it." Others are thinking what one Mexican sightseer expressed as he stood looking at the pulsing fire of the giant crater: "Por Dios! There are about 200 volcanoes between here and Chile. If there is one thing we didn't need it was a new volcano!"

Pennsylvania Pennsylvania

THE

Blossoms

MEAN MORE THIS YEAR!

In other years, Pennsylvania has invited you to come to see the unrivalled beauty of long lines of blossom-laden orchards sweeping across the rolling landscape.

The blossoms are here again this year ... more beautiful than ever. But in the Spring of 1943 they mean far more. For they are a promise of the harvest of fruit to come ... the fruit that will mean so much to the health of our armed forces and of the home front!

Come if time permits to see the orchards in their Springtime glory ... or come later as the fruit begins to ripen ... and find in the tonic air of Pennsylvania's countryside the rest and relaxation you and your family need to face the days that lie ahead. You will find accommodations of every type ... at every price ... from a place to pitch a tent to resort hotels in Pennsylvania.

Trout Season remains open to July 31. Bass Season from July 1 to November 30. Send for "Fishing Accommodations in Pennsylvania," the new list of organized camps, and other literature.

Address Pennsylvania Department of Commerce, Division N-147, Harrisburg, Pa.

See PENNSYLVANIA Birth State of The Nation KEYSTONE OF NATIONAL DEFENSE

RESORTS

Ocean City, N. J.

Rent your summer home now! Plenty of modern, moderately priced cottages & apartements. Free Booklet.
City Hall, OCEAN CITY, N. J.

Warm Springs, Va.

THREE HILLS Warm Springs, Va. Elevation 2500 Feet
15 minutes from Hot Springs Homestead Hotel and Golf Links. Near noted Warm Springs pool. Large, attractive house. 3 cottages. All modern conveniences. 60 acres. ½ mile private road. Vegetable garden. Delightful Summer climate. Lovely Spring and Fall. Rates and booklet upon request. Miss Eloise Johnston, Owner.

Virginia Beach, Va.

THE FITZHUGH VA. BEACH AT 23d ST.
Hot and Cold Running Water All Rooms. Also Private Baths. Phone 772.
MRS. MARY S. PAYNE, Mgr.

Virginia Beach, Va.

SEA SPRAY HOTEL
OCEAN FRONT AT 20th STREET
ALL ROOMS WITH PRIVATE OR CONNECTING BATH
Special
All Expense Vacation Rate $35.00 Weekly
EUROPEAN RATES ON REQUEST
ONE OF THE NEWEST HOTELS AT VIRGINIA BEACH, VA.
Write, Wire or Phone Reservations
VA. BEACH 1288-607

Pocomo Mts., Pa. Pocomo Mts., Pa. Pocomo Mts., Pa.

GOOD NEWS for Your VACATION

POCONO MANOR REOPENED TO PUBLIC

Pocono Manor, Pa., April 30—Pocono Manor will be open for its guests and the public not later than July 1 this year. Herman V. Yeager, General Manager, announces that plans are complete for welcoming vacationists this summer and urges that accommodations be made now. He states that many new improvements have been made, including

POCONO MANOR IS
—EASY TO REACH—
IT'S
—EASY TO REACH—
EVERYTHING WHEN YOU GET THERE

Relax from war-time busy-ness in the invigorating air of Pocono Manor. Revitalize with delicious food, golf, swimming, riding, tennis or other outdoor activities. Everything is close at hand. No transportation problem. Trains are met at station. Special play program for children.

Make Summer reservations now. Selected clientele.

A few furnished cottages still available for summer season.

Herman V. Yeager
GENERAL MANAGER

WITHIN EASY REACH

POCONO MANOR
POCONO MANOR, PA.

A. U. to Give Carnegie Test This Week

Students in all divisions of the American University will take the Cornegie graduate record examination this Thursday and Friday. These external examinations, administered over a two-day period, provide for each student a "profile chart" of academic attainment.

The graduate record examination, a project begun in 1937 by the Carnegie Foundation for the Advancement of Teaching, is also given at the following universities: Brown, Harvard, Yale, Columbia, Radcliffe College, Rochester, and Michigan.

Sophomores and seniors at the College of Arts and Sciences and all undergraduate and graduate students at the School of Social Science and Public Affairs will take the examination this week. Results of the examinations taken by the sophomores are used in guidance and in the appraisal of the students' capacity to do distinguished work in the junior and senior years of college. The results on the senior level are useful for guidance into graduate work, for the selection of students who graduate with distinction, and for the selection of graduate students worthy of fellowship in the major universities of the Nation.

Dr. Edward W. Engel, director of the examination at American, indicated the many advantages for students. "The examaination," he said, "provides a student with an inventory of what he knows. A sophomore discovers his weaknesses by checking his profile chart. A really good junior learns that he is ahead, sometimes far ahead, of the average senior. Similarly, he discovers the progress he is making in his major field of study."

The examination aims to present questions chosen systematically from the main fields of organized knowledge. The student is expected to "register" as far as he can wherever he is informed.

Dr. Wei Tao-Ming Will Address Law Institute Wednesday

Dr. Wei Tao-Ming, Chinese Ambassador to the United States, will address the Institute of International Law, sponsored by the National University Law School, on Wednesday at 6:30 p. m. on the subject of "China and the World Crisis."

Dr. Wei Tao-Ming has had a distinguished career in the service of his country. He was born in Kiukiang, Kiangsi, and received his degree of doctor laws from the University of Paris in 1924, after which he returned to China to practice as a lawyer in Shanghai. When the National government was established in Nanking, he became secretary general of the ministry of justice and in 1928 was promoted ot vice minister of the same ministry.

From 1928-1929 he served as minister of justice. From 1930 to 1931 he was mayor of Nanking, then capital of China, and also served as member of the national reconstruction board. From 1937-1941, he held the position of secretary general of the Executive Yuan (Chinese cabinet) under the successive premierships of Generalissimo Chiang Kai-shek and H. H. Kung. He was also member of the Supreme Council for National Defense during the early years of the war, until he was nominated to the post of Chinese Ambassador to France.

The sessions of the institute are open to the public.

Michigan U. Men's Club

The University of Michigan Men's Club will hold a dinner meeting on Friday at the Wardman Park Hotel. The guest of honor and speaker will be Dr. Sigmund Skard, consultant on Scandinavian culture at the Library of Congress.

Dr. C. M. Hill To Speak at Wilson Finals

Dr. Clyde M. Hill, chairman of the graduate department of education of Yale University, will deliver the address at the commencement exercises of Wilson Teachers College on June 24. The baccalaureate sermon will be preached by Col. Charles D. Trexler, chaplain of the Army Medical Center, on June 20.

Dr. Hill has been a member of the faculty of Yale University since 1926. He has been chairman of the graduate department of education there since 1929. Previous to going to Yale, he was president of the Southern Missouri State Teachers College. At various times he has been a lecturer and visiting professor in a number of universities, including the University of Vermont, University of Idaho, University of Southern California, and the University of Hawaii. He is an author and lecturer of note. In recent months he has been a prominent member of the United States Office of Education Wartime Commission.

Colonel Trexler, who will give the baccalaureate sermon, is a prominent religious leader. He has served as a pastor in the New York City area for a period of 37 years. He was president of the Greater New York Federation of Churches for three years. Several colleges and universities have honored him with degrees, including the doctor of divinity, doctor of laws, and doctor of letters. He served in the first World War. He went to France with the Eighty-second Division as chaplain of the 320th Field Artillery. Later he was corps chaplain of the Eighth Army Corps, and still later he was with the Seventh Army Corps in the Army of Occupation.

The baccalaureate service for the Wilson Teachers College this year will be held in the Memorial Chapel of the Army Medical Center.

Franciscan Sister to Direct Catholic U. Air Age Studies

A Catholic sister of the Franciscan Order—one of the very few nuns who possess a civilian pilot's license—will be in charge of the division of air age education at the Catholic University during the forthcoming summer session, Dr. Roy J. Deferrari, director of the session, disclosed yesterday. She is Sister M. Aquinas, O. S. F., who received her bachelor's degree at Catholic University in 1926; majored in physics at Notre Dame University, and is now instructor in science and aeronautics at Ambrose High School in Ironwood, Mich.

Conscious of the urge of American youth for knowledge of aerial navigation—both military and civil—Catholic University's summer program is designed to equip teachers to instruct classes in preflight aeronautics in high schools with the accompanying courses in radio and communication. Regarded primarily as a contribution to the war effort, the university authorities likewise feel that the rapidly expanding uses for aerial transportation will continue after the emergency has ceased, making necessary the remodeling of elementary school curricula to include courses in aeronautics.

With Sister Aquinas as principal instructor and assisted by Sister Peola, O. S. F. of Superior, Wis., and Dr. M. Gertrude Reimar of the physics department of the university, two series of courses will be given. The first will start on May 31 and be under the direction of the Civil Aeronautics Authority, with free tuition. Teachers in and around Washington may avail themselves of this opportunity to get additional knowledge of civilian aeronautics. The second and longer course will be given during the regular summer session, opening on June 25 and continuing until August 7.

The schedule for the summer is divided in two parts and includes instruction in aircraft structure, aerodynamics, engines, rules and regulations for pilots and theory of flight, with meteorology, navigation, radio and communications, as well as excursions to neighborhood laboratories and airfields so far as possible under the military restrictions imposed by the war.

Sister Aquinas, with the cooperation of the Civil Aeronautics Authority, will have considerable laboratory equipment, and models of various type planes, including a Jap Zero and a German Stuka, supplemented by other visual aids to give the teacher-students more practical knowledge of the place of the air age in classroom instruction.

Hogan to Address Meeting

Comdr. Bartholomew Hogan, who was on board the Wasp at the time of the sinking, will be guest speaker at the meeting of the Mother's Club of St. John's College in the school auditorium Friday at 1:30

Children's Camps

NAWAKWA
POCONO PINES, PA. Girls 6 to 17. 18th Season. Mountain Camp. On private lake, sandy beach; cabins; boating, tennis, riding, arts and crafts, V projects; nature study; physician. CHICKAGAMI for BOYS, opp. shore of lake.
Write for Booklet "W.P."
N. Y. Office, 11 West 42nd St.

Cape May, N. J.

PLAN to spend the summer at COOL Cape May N. J.
A long vacation in this nearby Seashore City will make you physically fit to withstand the strain of our war economy. Cottages, apartments, bungalows, hotels, guest houses offer finest facilities Good train and bus service.

Cape May, N. J.

REGAIN ... Your Fighting Strength
Stay a week, a month or all Season in any one of 35 Resorts on Atlantic Ocean and Delaware Bay.
Cottages, Apartments, Bungalows, available at moderate rentals.
Write for Booklet
P. H. JACKSON, Director
Cape May Court House, N. J.
COUNTY of CAPE MAY N. J.

PHOTOGRAPHY
Studio and Dark Room Training for making quality pictures in general and special fields of photography.
Enroll NOW. Group just forming
Ask for Folder
National School of Photography
1005 F Street N.W.
Telephone REpublic 4485

MOUNT VERNON
SEMINARY and JUNIOR COLLEGE
Resident and Day School for Girls.
Founded 1875
Formerly at 3801 Nebraska Avenue, is now established at 4340 Fordham Road since the Nebraska Avenue property was taken over by the Navy in the interest of the war effort.
Homelike residences in exclusive Spring Valley residential section; cultural advantages of Washington. JUNIOR COLLEGE, transfer, terminal, and secretarial courses. PREPARATORY SCHOOL: college preparatory and general courses. Varied sports program: Defense work under auspices of American Red Cross. For literature, address:
GEORGE W. LLOYD, Pres., 4340 Fordham Road N.W., Washington, D. C.

RADIO REPAIR AND SERVICE (4½ Month Course)
RADIO CODE AND Communications (4½ Month Course)
RADIO
TECHNICIANS
REPAIR MEN
CODE OPERATORS
IN GREAT DEMAND!
2 EVENINGS PER WEEK
NEXT CLASS STARTS
May 18th
Needed by:
U. S. Government Bureaus ... Air Lines ... Aviation ...
Army-Navy-Coast Guard ... Broadcasting Stations ...
Stores and Factories ... Repair Shops ... Police and
City Communications ... Ship and Coastal Stations.
All Instruments and Tools Loaned for the Course
Columbia "Tech" Institute
THOUSANDS OF GRADUATES IN U. S. CIVIL SERVICE AND PRIVATE POSITIONS
Established 32 Years—Employment Service
No Entrance Requirement—Start Now—Evening Classes
OFFICE—1319 F St. N.W. Send for Radio Catalogue or Call ME. 5626.
Also Engineering, Drafting and Commercial Art Courses.

THE HOWARD UNIVERSITY
School of Engineering and Architecture
offers
Applied General Physics
A twelve week refresher course for training emergency teachers in high schools and colleges
Part of the
ENGINEERING, SCIENCE AND MANAGEMENT WAR TRAINING PROGRAM
Sponsored by the U. S. Office of Education
TUITION FREE
Classes will be held M., T., W. and Th., 6:30 P. M. to 10:30 P. M., starting Monday, May 10, 1943
REGISTRATION: Friday, May 7, 1943, from 7:00 P. M. to 9:00 P. M., Office of the Registrar, Room 28, Douglass Hall, 2400 Block of Sixth Street Northwest.
For further information, call DUpont 6100, Extension 326, or address:
The Registrar, Howard University
Washington, D. C.

Returning Hoya Students Find Hilltop Athrong With Soldiers

College students returning to Georgetown University last week after the usual Easter vacation found the Hilltop astir with military activities and in no time they began fraternizing with the new soldier residents on the campus.

Another group of about 100 soldiers filtered in from various posts of the Third Service Command during Thursday to bring to a total of approximately 376 the number of men reporting to the university for reclassification in the 12 days the S. T. A. R. unit has been operating. At this writing, the first contingent of soldiers to be assigned to college courses, probably at the Virginia Military Institute, Lexington, Va., was being compiled.

Georgetown officials, from the president to the watchmen on the campus gate, are unanimous in bestowing praise on the soldiers for their discipline and general conduct. "They're an easy set of boys to get along with," said one. "They comport themselves with a little more dignity than the average college student because they are in strange surroundings, perhaps, but they are sociable and friendly."

The Very Rev. Lawrence C. Gorman, S. J., president, is particularly pleased with the soldiers and the military staff that supervises them under the command of Col. Denham B. Crafton, U. S. A. "Their behavior and attitude is to be commended highly," he said. "We are very glad to have them here and help them to get fitted into the special courses they desire to pursue. They are just college boys in uniform and we are used to dealing with college boys, you know."

Students gather about, when free from class, to watch the military formation on the lawn in front of the Healy building each day at 2 p. m. That is whein special instructions are given to the soldiers.

Except in the case of those who are being given "refresher" courses at Georgetown, the soldiers and civilian students do not mix in classroom. Most of the classification work being done at Georgetown is done by interview and tests. Some of the men, unfortunately, are weeded out through this method of screening and recommendations are forwarded to the Third Service Command headquarters. Soldiers have the right of appeal in such cases.

New Building Construction Course
BLUEPRINT
Reading, Estimating, Plans and Building Regulations, D. C. Permits.
Columbia 'Tech' Institute
1319 F St. N.W. MEt. 5626
Eve. Class—Send for Catalogue
Also Engineering & Drafting

STRAYER
EVENING SESSIONS
CLASSES begin at 5, 6 and 7 o'clock, meeting each Monday, Wednesday, and Friday evening.
SHORTHAND for beginners. Also refresher classes. Your choice of eight dictation groups—speeds from 50 to 140 words a minute.
TYPEWRITING for beginners. Also refresher classes. Your choice of sections at 30, 40, 50 or 60 words a minute.
SPRING TERM CLASSES MAY 3
Call in person. Interview the registrar. A schedule of classes will be adjusted to your personal needs.
COLLEGE
13TH & F STREETS, National 1748

The Washington Post EDUCATIONAL DIRECTORY

Schools listed in this directory are personally known to and are recommended by the director of The Post's School Information Bureau. Schools interested in advertising in this directory are requested to Call The Post School Department, NAtional 4200, Ext. 212, regarding eligibility and rates.

Accountancy

BENJAMIN FRANKLIN UNIVERSITY 1100 Sixteenth St. N.W. at L
Accelerated 1-year program covers fundamental principles of accounting and law ... qualifies for Basic Accountancy Certificate ... prepares for worthwhile positions in Government and private business. Complete program leads to B.C.S. and M.C.S. degrees ... includes C.P.A. preparation Day and evening classes. Pace Curriculum. Co-educational Ask for 36th Year Book. Summer session opens June 1. REpublic 2262.

STRAYER COLLEGE OF ACCOUNTANCY Professional training of university grade. Three-year evening course leads to B.C.S. degree. M.C.S. course includes C.P.A. preparation. For ten consecutive years Strayer-trained accountants have made excellent records in C.P.A. examinations. Fall term classes begin September 20 and 21. Coeducational. Ask for Official Bulletin. Thirteenth and F Sts. NAtional 1748.

Art

ABBOTT ART SCHOOL 1143 Connecticut Ave. NA. 8054 or ME. 1234
Drafting and all branches of commercial art.

COLUMBIA SCHOOL OF COMMERCIAL ART DAY EVENING
Drawing Equipment Furnished General Commerce Art, Cartooning and Caricaturing. Commercial Illustrating, Fashion Illustrating, Interior Decoration. Architectural and Landscape Rendering. Start now. Send for catalogue. COLUMBIA "TECH," Est. 32 years, 1319 F St. N.W. MEt. 5626. Life Class $3.00. FREE EMPLOYMENT SERVICE.

Broadcasting

NATIONAL ACADEMY OF BROADCASTING
Radio, speech, Script Writing, Journalism. 1366 Irving St. N.W. DE. 3268

Business and Secretarial

BOYD CIVIL SERVICE SCHOOL 1333 F St. NA. 2340
CIVIL SERVICE "SPECIALISTS." Resident and Home Study Courses

BOYD SCHOOL OF COMMERCE 1333 F St. (Opp. Capitol Theater). NA. 2340
REFRESHER and INTENSIVE Beginners' courses in SHORTHAND, Typewriting, Comptometer, all electric calculators; Vocabulary building, English, Bookkeeping. SAVE ½ to ⅓ usual time. SMALL classes, RAPID progress. "Accredited." Est. 25 years. Positions GUARANTEED Graduates of complete courses. Day-Evening sessions. NEW Classes starting—Register EARLY.

STRAYER COLLEGE OF SECRETARIAL TRAINING
Collegiate standards in business education. Graduation from high school required for admission. Students may enter any Monday for review of shorthand, dictation, transcription and typewriting. Strayer graduates are superior applicants preferred by employers and qualified to make excellent records in competitive examinations. Apply now for admission to beginners' classes in Shorthand and Typewriting on Monday, May 3. Registration office open day and evening. Call in person or telephone NAtional 1748, Homer Bldg., Thirteenth and F Streets.

Drafting

COLUMBIA SCHOOL OF DRAFTING THE RECOGNIZED DRAFTING SCHOOL
All branches of Drafting, including Mechanical, Architectural, Patent, Topographic, Aircraft, Statistical, Electrical, Sheet Metal. Hundreds of graduates in Gov't, municipal and private positions. Day and Evening Classes. FREE EMPLOYMENT SERVICE. Catalogue. Start Now! COLUMBIA TECH (Est. 32 years), 1319 F St. N.W. MEt. 5626. Drafting Equipment Furnished.

Languages

BERLITZ SCHOOL of LANGUAGES 839 17th St. N.W. (at Eye)
Est. 65 Years. AIR-CONDITIONED. NAtional 0270.

GOOD NEIGHBOR SCHOOL of LANGUAGES RE. 2943 923 17th St. N.W.
SPANISH, RUSSIAN, PORTUGUESE, FRENCH. Catalog.

LACAZE ACADEMY OF LANGUAGES 1536 Conn. Ave. Mich. 1937
SPANISH PORTUGUESE FRENCH GERMAN ITALIAN Ask for catalog. Native teachers. Conversational method. Enroll now. Terms.

Machine Shorthand

STENOTYPE INSTITUTE Albee Building NAtional 8320
STENOTYPE (machine-shorthand) is a profession. Learn to write 150 to 250 words per minute at Washington's only authorized Stenotype School. Advanced students and graduates earning $2300-$3200 and up. Register now. New classes Day School May 10; Evening School, May 11.

The Washington Philatelist

By William M. Stuart

Here in Washington, beginning May 15, the twenty-fifth anniversary inaugurating the regular air mail service in the United States will be observed with appropriate ceremonies. At the National Airport on May 16 the observance will feature the 1918 flight and portray the scope of all transportation in detail. Transportation companies will produce appropriate covers and labels of great interest and recognized as desirable items for collectors. Had it not been for the war a commemorative stamp undoubtedly would have been issued for the event. Among the many features at the airport will be an exhibition of air mail stamps and covers.

The first regular air mail service was started by the Postoffice Department and the United States Army between Washington and New York May 15, 1918, this date being recognized as first official air mail in the United States. Since that date the air mail service has become one of the most popular of the many features of stamp collecting.

The first mail flight between Washington and New York was made by Lieut James C. Edgerton, Among the spectators at the take-off were President Wilson and the then Assistant Secretary of the Navy Franklin D. Roosevelt. At that time the famous 24-cent "invert" air mail stamp was discovered, becoming since the Nation's most valuable philatelic item. The celebration will be worth while for the air force is a vital factor in war as in peace.

New Issues

The Free French have issued a series of 14 values for use in Madagascar, from 5 cents to 20 francs. The same design is used for all denominations. The chief design is a palm tree in the center of the stamps and the Cross of Lorraine and "RF" at the base of the palm. Syria or French Levant has another new issue, issued by the Free French This is an overprint of the former 3-franc, oblong, Prussian blue of the regular issue of 1942, the design being that of four camel cavalrymen. The overprint is in black which boots out the 3-f denomination and inserts "4F" in the upper left and also adds a black low-flying bomber.

Malta has issued a set of war stamps all in new colors in the same designs as the previous set. The new denominations are: ½-penny brown, 1-penny green, 1½-penny slate, 2-pence red, 2½-pence purple and 3-penny blue.

Peru has issued a new series of 12 stams. The derominations, colors and designs are as follows: 2-centavos, crimson, picture of Francisco Pizarro and Francisco de Orellana; 4-c., slate, Orellana; 10-c., yellow brown, Pizarro; 15-c., violet blue, map of the Amazon; 20-c., yellow orange, Pizarro; 25-c., dark orange, scene from discovery of the Amazon; 30-c., magenta, Orellanna; 50-c., blue green, same as 15-c.; 70-c., violet, same at 2-c.; 80-c., light blue, same as 20-c.; 1-sol, chocolate, same as 25-c.; and 5-sol, black, same at 10-c.

The Union of Soviet Socialist Republics has two new series of stamps for circulation, one set being available at this time. The other may not be placed in use for several months. The set already is dedicated to "Heroes of the Great Patriotic War" and the other set will honor the twenty-fifth anniversary of the "Great October Socialist Revolution."

Philatelic Notes

Philatelic meetings scheduled for the week are: Tomorrow evening, Woodridge Stamp Club, Woodridge Public Library, 2206 Rhode Island Avenue Northeast and Washington Numismatic Society, 736 Jackson Place Northwest, and Tuesday evening, Collectors Club, Branch 5, S. P. A., Thomson Community Center, Twelfth and L Streets Northwest, and East Washington Stamp Club, Room 3, Eastern High School.

At the meeting of the Collectors Club, Branch 5, S. P. A., at 1410 H Street Northwest on Tuesday night an interesting exhibition of stamps of the Italian states was given by James F. Duhamel who told of the history of the various issues. C. H. Vaughn presided. At Tuesday's meeting in the Thomson Community Center, J. P. Yoders, public relations director of the Morris Plan Association, will talk on the association's new war poster meter. On May 11 there will be a program in connection with the twenty-fifth anniversary of the first flight establishing the air mail service in the United States.

STAMP EXCHANGE

Uyeno's Stamp Shop
1205 Penn. Ave., N.W. Tel. MEt. 9014

THE WASHINGTON STAMP CO.
937 Pennsylvania Ave. N.W.

CULLEN'S STAMPS AND COINS BOUGHT AND SOLD
608 Tenth St. N.W. Met. 6817

NATIONAL STAMP MART
1410 H St. N.W., Room 315

BUT WHY
Pay more for stamps elsewhere?
Harry B. Mason, 918 F N.W.

Stamps—Coins—Autographs
Bought and Sold
HOBBY SHOP
710 17th St., N.W. Dist. 1278

DAILY STAMP AUCTION
WEEKS STAMP SHOP
1410 H Street N.W.

From the Contract Table

By Marian H. Barre

At the Washington Bridge League's annual meeting the announcement was made that the annual team match would be held May 5-19, with the Eynon Bowl in competition, but all plusir trimmings of the event were withheld until final arrangements are completed. The American Contract Bridge League's authorization arrived last Tuesday—so now it may be told! . . . that nearly 50 master points will be awarded; that gross receipts, not net, will be donated to the War Orphans' Scholarship fund; that the game will boast two sections, one a championship, the other reserved for social play.

A benefactor who prefers to remain anonymous will bear the expenses, the A. C. B. L. cooperating by waiving its authorization fee. Every cent taken in will be turned over to the war charity.

Master point awards in the championship round are 8-3-1, meaning that each member of the winning team will receive 8 points, each runner-up, 3, while the third-ranking line-up will get 1 point for each member. This very generous allotment is awarded on the basis of State championship. The District in bridge is a peer of the 48 States. The championship will be limited to 15 teams—so make your reservation early.

Section 2, the social get-together, is open to everybody, even to nonmembers. This is the big opportunity for newcomers in the city to get acquainted with the league, while painlessly contributing to the bridge players' wartime cause. Winners in this section will be given double decks of imperishable Kem cards. The ACBL will award "convertible" and national rating points on a still-unannounced basis.

Except for the year's custody of the magnificent Eynon Bowl there is no prize in the top-flight section, winners receiving "Victory certificates," which attest to the fact that the price of an individual trophy was donated to the cause. This is done in all tournaments authorized by the National Bridge Association.

Formation of teams now will begin in earnest. It will be a problem of squaring segments of a circle into foursomes. In other years a qualifying period made the line-ups almost automatic. Now that everything is wide open, some quaint combinations will arise. Bridge has gone informal for the duration.

* * * *

Wardman Park Hotel has been chosen to house the Old Dominion tournament, on May 14, 15 and 16, in evening sessions. Events include men's and women's pair championships, played concurrently Friday evening, a mixed pair contest Saturday evening, a two-round elimination open pair championship on Sunday.

As the men's event is being played for the first time, Manager William Cheeks is offering a brand-new trophy that will bear his name. The other cups have impressive histories, for the Old Dominion is literally old as tournaments go. The Edith Swanson Cup is for women's pairs, the Stockvis trophy for the mixed pair, and the Richmond News-Leader for open pairs. A team match having been left off the program, the Schwartzchild Trophy will not be in competition, remaining in the Cheeks' Club, where it has stayed for a year. Manager "Bill" was a member of the winning foursome in '42.

* * * *

The Army, as represented by Captains G. C. Dibert and W. P. Lantz, captured the master points in circulation at the Washington Bridge League game of April 21, winning with a match-point total of 354, which was 100 points above average score, and a 43-point lead over second-ranking pair, Mrs. John Coffee and James Sourilas. It established a precedent in the bridge league.

Other pairs in the honor list included Mme. G. N. Poulieff and Mrs. Breckinridge Long, Mrs. Harold Young and Mrs. Lester Gibson, Lieut. L. R. Watson, jr., and Thomas Hamlin, and Mrs. C. W. Zimmer and Tom Wallace. The spread between the second and sixth pairs was less than 7 points. Director P. E. Golden was forced to split the atom, or what corresponds to it, in match-pointing computation. Scores don't become official until May 5—the indisputable win, however, will discourage protests.

* * * *

Dr. and Mrs. A. J. Steinberg won the Federal Bridge League's monthly master points by another big top score in the game last Tuesday at Wardman Park. It is neither new or startling when the Steinbergs win, but the rest of the honor line-up offered real variety. Runners-up were George Kathan and Rudolph Ashton, in an unaccustomed partnership. This duo scored 338½ match points while the winners' score was 357.

Third place went to Mrs. Martha Hall and P. E. Henninger, trailing Ashton and Kathan by a mere point and a half, while the first-time pairing of Capt. Russell J. Baldwin and W. R. Lewis finished fourth with 314 match points. Fifth pair was Mrs. Helen Palmer and Mr. Hyer, 305.

Team play for the semiannual section prizes, interrupted by the master pair game, will be resumed in the Federal League on Tuesday.

* * * *

For every player not endowed with legal talent, Charles H. Goren's simplified digest of the new bridge laws is an essential item and a far better investment than the laws book itself. Goren is a lawyer by profession, a teacher by instinct, hence he is ideally equipped to interpret legal phraseology for the layman. He illustrates each complex situation with an example hand. The penalty for an irregularity is clearly stated without the maddening suggestion to refer to "paragraph c, Law 34," employed in the laws book. After a brief study of the Goren digest you will be able to answer in the affirmative next time you hear that plaintive question—"Partner, do you know your rights?"

Published by Vanco of Philadelphia, this pocketbook digest sells for 25 cents.

AT THE CHESS TABLE

By Willard Mutchler

Fourteen entrants, in two sections of seven players each, are this year vying for the title of District of Columbia chess champion. The opening round played at the Washington Chess Divan, Parkside Hotel, followed short addresses by I. S. Turover and Morris Wertheim. Tournament Director Hyman Bronfin and Harry Siller served as referees.

In Section 1, A. S. Kussman, District champion in 1941, was the victor over newcomer Maj. Edward Briscoe, one-time contestant in master tourney minors at Margate, England. Another first timer Avin Gorinstein of the Russian Purchasing Commision, served notice of his ability by defeating Ariel Mengarini, the District champion in 1940. Dale Morgan, former Utah State champion, conquered Charles Karson, last year Federal C. C. champion. P. J. Michels, once champion of Queens C. C. of New York City, had a bye.

In Section 2, Heinz Steinbach, youthful star of the Federal C. C., surprised by drawing with Oscar Shapiro, former Massachusetts State champion. Martin C. Stark, holder of the District title in 1935 and in 1938, won from Lars Korsstrom of the Chess Divan. Lieut. A. A. Fischer of the U. S. Navy, erstwhile competitor in South Jersey State titular frays, scored a point against Edmund Nash, former Wisconsin State and Federal C. C. champion. H. Allman of the Federal C. C. enjoyed a bye.

Those finishing in first or second place in each section will compete in a round-robin final tourney, the winner of which will become the new District champion.

Gorinstein's capabilities may be gleaned from the score of his initial effort against Mengarini.

	A. Gorinstein	A. Mengarini
1	P-Q4	P-Q4
2	P-QB4	P-QB3
3	Kt-QB3	Kt-B3
4	Kt-B3	P-K3
5	B-Kt5	PxP
6	P-K4	P-Kt4
7	P-K5	P-KR3
8	B-Kt	PxB
9	P-QR4	B-Kt5
10	P-KKt3	BPxP
11	KtxP	Q-Q4
12	P-B3	Kt-Q2
13	Kt-Kt4	B-Kt2
14	K-B2	BxKt
15	PxB	Q-Q3
16	QR-Kt	P-KB4
17	Kt-K3	P-B5
18	KtxP	PxKt
19	RxB	Kt-Kt3
20	Q-B2	KR-Kt
21	Q-R7	PxP ch
22	PxP	Castles
23	QRxP	QxKtP ch
24	K-K2	Q-Kt
25	K-Q2	Kt-Q4
26	B-R3	Q-Kt7 ch
27	Q-B2	QxQ ch
28	KxQ	Kt-B5
29	B-B	R-Kt6
30	BxP	RxBP
31	RxP	K-Kt
32	KR-R7	Kt-Q4
33	KR-Kt7 ch	K-B
34	B-R6	QR-B
35	R-R8 mate	

Washington Chess Divan celebrated its seventh anniversary last night, and Grandmaster Reuben Fine discoursed upon interesting games and incidents from his own remarkable career. A. Mengarini recently engaged 13 opponents simultaneously at the Divan, scoring 10½ to 2½. Mengarini lost to H. J. Shelton and Miss Maude G. Sewall, drew with C. R. Zust, and defeated W. K. Billens, Lieut. A. Shapiro, N. P. Wigginton, A. A. Loeb, O. Karsch, Dr. Bahgat, M. O. Sowers, E. S. Dillon, I. D. Soelberg, F. J. Stoegerer. The Hatfield and McCoy intraclub team feud will be resumed at the Divan on Wednesday evening, while Round 3 of the District championship tourney will be played on Saturday evening.

Problem No. 976.

By R. Cheney, Washington, D. C.
Motto: The Four Veronicas.

K on KB5; B on QR 2; Kt on QR4; Ps on QKt2, QKt 3, QKt6.

Black—Six peices.

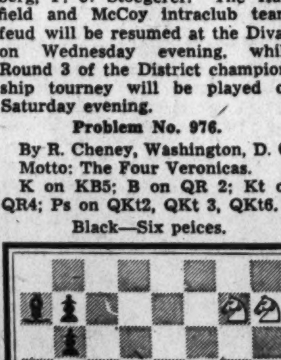

White—Seven pieces.

K on KR2; Q on K2; B on QR4; Kts on KR7 and KKt 7! Ps on KB5 and QKt.

White to play and mate in four moves.

LAST WEEK'S ANSWER.

Mr. and Mrs. Max Sheriger, local Victory Gardeners, plant lima beans now. Pole beans, rather than bush beans, were chosen for their garden because of their higher yield. The stakes for the beans are set 2 feet apart, in rows 2 feet apart. Several beans are planted at the base of each pole, 1½ to 2 inches in the ground

Beans Deserve Attention in Garden

By Crowell Baynes

Next to the tomato it seems to me that beans in variety should be the second most important group in the planting plan of victory gardens. Beans come closer to providing meat values than almost anything that can be grown. And the protein balances well with the food values of other garden crops.

With an assortment of from three to five kinds of beans the season will be prolonged and there can be many meatless meals with the meat hardly missed. On the other hand it is hard to beat beans cooked with just enough meat to lend a meat flavor to the vegetable—green beans cooked in pot liquor from a ham, or stringless beans boiled and cooled and then served as the main part of a salad that is dressed with a mixture of hot bacon fat and vinegar, or mature lima or soy beans boiled until they are tender and then heated in the skillet in which chops or hamburger have been cooked, absorbing all the flavor available.

Bush Beans Simple

Where there is ample space in the garden and a wheel hoe is available for cultivation it is probably simplest to rely on the bush types of beans, but if space is limited and cultivation is to be with the hoe and tined cultivator there is no question but that a gardener is likely to get a good many more beans from a small space by taking the trouble to set poles and growing the pole types of limas and stringless beans. The seeds and pods are almost identical.

Growing beans on poles is an ingenious method of getting the plants up into the air where they can have the advantage of more sunlight spread over the vines than can be available to low growing plants occupying the same ground area.

In planting pole beans it is best to set the poles first, about 3 feet apart in a row in the garden. A rough pole, such as a sapling cut in the woods, is a little better than a board or smooth pole. These should be pushed into the earth at least 18 inches to provide firm support that will not topple over under the burden of the vines when lashed by wind. Then plant six or eight beans around the base of the pole covering them with 2 inches of fine soil. After the beans are up, cut away the weaker plants leaving three strong vines to grow on each pole. The bean poles should stand at least 6 feet above the surface and 8 feet is better.

Tepee Method Often Used

A variation is to set three or four poles with their bases about 3 feet apart but brought together in tepee fashion and tied about 6 feet above the ground level. This device has the advantage of providing mutual support and the groups of poles are not likely to be disturbed or knocked down by wind or cultivation.

For a long season of bean supplies it is good planning to make small succession plantings of the green-pod, snap or stringless beans every two weeks from early May until the middle of July. There is no use in planting beans until the soil is warm, and with the unseasonably cold April up to Easter Sunday a good many enthusiastic but inexperienced gardeners who planted in April are going to find that the seed has rotted in the ground and that it will be necessary to replant. Also gardeners who have filled their garden with several rows of beans that would mature at the same time will do better to delay some of the replanting and have the crop maturing over a considerable period.

Long Harvest Time

One of the desirable features of most of the bean varieties is that they can be utilized over quite a period of their development. When the early pods begin to develop there is no need to wait until the pod is filled with firm beans. Begin gathering them early when they will cook in just a few minutes. When they are about two-thirds mature they are at their best as a vegetable and the closer they are picked at this stage the greater will be the total yield. As soon as any are allowed to ripen fully production falls off.

But as they get past their prime as a green vegetable they can be allowed to mature, and while the pods are still green or just beginning to turn brown the beans can be shelled and dried for winter. This provides beans that have a better flavor than the commercial beans that are threshed from fully ripened vines.

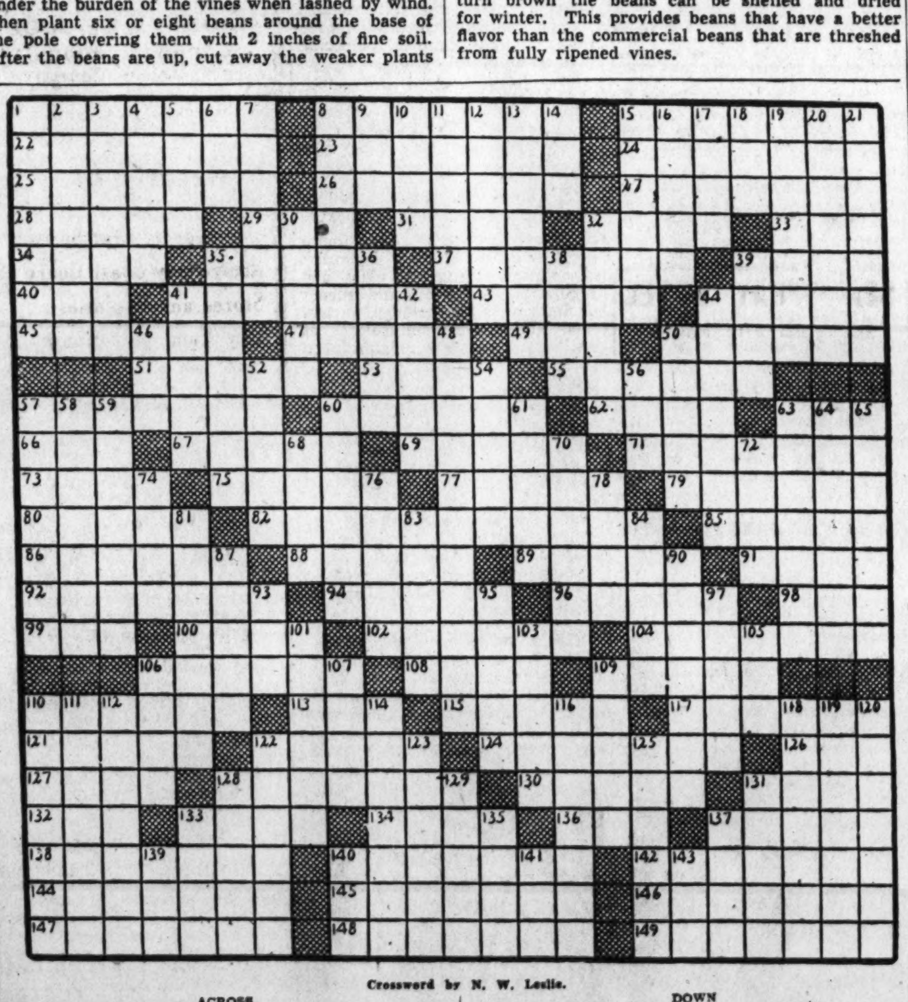

Crossword by N. W. Leslie.

ACROSS

1 Code of good conduct
8 Cork
15 Agreement
22 Scholarly
23 Messenger
24 Filled with interstices
25 River by which Mt. Vernon lies
26 Aerial
27 Musical suite: It.
28 Eared seal
29 Mongrel
31 Put in transit
32 Hawaiian song
33 Unbranched antler
34 Makes garments
35 Clayey
37 Paupers
39 Bundle
40 Churchly wine vessel
41 Harden
43 Slag
44 Mild Irish oath
45 Outsider
47 Moral
49 Early English jurisdiction
50 Somewhat verdant
51 Genus of geese
53 Genus of swans
55 Elephant driver
57 The bottomless pit
60 Lathered steed
62 Etruscan lord
63 Mindanao native
66 Spinner
67 Mountaineer song
69 Halloos
71 Canadian squaws
73 Chances
75 Footloose fellow
77 Record of an event
79 Pries upward
80 Slip
82 Reinstatement
85 Grimy
86 Fallacy in logic
88 Excite
89 Farewell stanza
91 To-do
92 Various
94 Scandinavian barn brownie
96 Payment agreement
98 Cuckoo black bird
99 Three: prefix
100 Cry of dejection
102 Out of, foreign to: law.
104 Inability to use or understand speech
106 Gives a democratic office
108 Mosaic unit
109 Easily obtained
110 Fruit cluster
113 Fabled bird
115 Peanut
117 Tire surfaces
121 Counsels: archaic
122 Song or melody
124 Incendiary-bomb pump
126 Dripping
127 Roof overhang
128 Cactus spines
130 Wise men
131 Greek letter
132 Times
133 Kiln
134 Dress
136 Physician: colloq.
137 Cobbler
138 High Egyptian god
104 Serve as go-between
142 Wealthy
144 Put in bondage
145 Thing to be done
146 Return thrust
147 Pickpocket
148 Makes good
149 Bureau

DOWN

1 Removal from office
2 Mark indicating a question: rare
3 Tailed, tapered coat
4 Scents
5 Frosty
6 A genus of lizards
7 Of the holy Moslem city
8 Bright red
9 Weight
10 Inharmonious relationships
11 Sleek one's plumage
12 Transfixed
13 Cash providers
14 Epoch
15 Pickle and sauce herbs
16 Verbal exams
17 Plain
18 Utensil
19 Surveying rule with sights
20 Native of northeast Spain
21 Grim tale
30 Presser
32 Mexican liquor
35 India's rainy season
36 Brutish fellow
38 Tragic end
39 Sugar source
41 Sweetmeat
42 Delicate purple
44 Whisk broomed
46 Unhinged
48 Good-fellowship
50 Asian goat-antelope
52 Town of the Biblical witch
54 California rockfish
56 Stage washout
57 Faithless one
58 Lodger who eats in
59 Okay
60 Tosspot's bottle
61 Annual income: Fr.
63 Spanish watchwords
64 Italian violinist: 1692-1770
65 Biblical land
68 Personification of ideal Irish womanhood
70 Paragons of virtue
72 Bird: Lat.
74 Fish for filet
76 Early British priest
78 Adore
81 Mexican policemen
83 Profitable holding
84 Feminine name
87 Stags
90 Incentive
93 Resin
95 Genus of mollusks
97 Cutting
101 Gamin's domain
103 Leases
105 Simian
106 Fencing weapon
107 Marketed
109 Shipload
110 Lubricates
111 Substance inducing reaction
112 Unfavorable
114 Higher school
116 Jeweled crowns
118 Dauntless
119 Disagreement between nations: Fr.
120 Originator
122 Marco Polo's title
123 Pitted
125 Transcribed music
128 Innocent of worldliness
129 Fishing net
131 Philippine knives
133 Iridescent stone
135 Feminine nickname
137 Theatrical extra: slang
139 Wing
140 Blemish
141 Sound of a plucked string
143 Mahometan saint

'Streamlined Flowers' Urged in Replacements

By Katherine Barrett Pozer

This is a year for streamlining flower gardens and making them as self-sustaining as possible. Many gardens will need replacements of things which have not survived the winter. The past season has been exceptionally hard on all gardens in this area. Even narcissus have suffered and have bloomed scantily or not at all. Roses have been hard hit and in checking over perennial beds we find many plants missing from last year's garden.

In making replacements or planning a new garden care should be taken to include only the things which will require little attention after their setting out. There is a wealth of things from which to choose and the wise gardener will forgo the delights of trying out the new delicate things until times of peace when we can return to our gardening without having to consider time, fertilizers and sprays.

It is possible to have a lovely garden with only a few varieties. One of the best known American horticulturists who knows more about varieties of flowers than almost anyone else has, in recent years, reduced the varieties of flowers in his own lovely garden to narcissus, iris, daylilies and chrysanthemums. With these four the garden has a constant mass of bloom. All four are almost foolproof and will carry on year after year with a minimum amount of care.

Iris, Peonies Top Rank

We may not wish to limit our gardens to such a small number or dig up the things we have, but in replacing we can resort to the standbys which have proven their ability to take what comes in the way of wind and weather.

Following the spring bulbs and early flowers, iris and peonies take top rank in the coming weeks. There is a possibility of some bloom this year if the plants are set out very soon, but selections should be made at blooming time if one is planning to concentratde on either of these hardy perennials.

Iris alone can almost make a garden. The tall bearded varieties bring a wealth of bloom that cannot be surpassed by any other variety. But the later varieties have their different and individual beauty. The native Louisiana types and their hybrids have interesting form and new colors. Like giant butterflies their blooms make al most perfect flower arrangements and some of those with the mahogony tones give a welcome variety from the pastel shades of many spring blossoms. Some gardeners find this type of iris temperamental but some of the hybrids are steady performers. One of the most satisfactory is the Dorothy K. Williamson which is reddish purple and both in lovely garden and in arrangements. The orientals which bloom about the first of July have handsome blooms as large as tea plates and are among the handhomest of all garden flowers.

Plant Hardy Roses

There no doubt will be many replacements of roses in this year's garden. In making a selection only those which have proved exceptionally hardy should be planted until we have time to give the more delicate roses the care they may need. The roses which have won much acclaim are the "floribundas." They seem to be the ideal wartime rose. They are disease resistant, vigorous and hardy and produce masses of bloom throughout the entire season. The term "floribunda" is used to distinguish the larger blossomed cluster rose from the small flowered types of polyanthas.

Among the floribundas are some of the lovelist roses, Permanent Wave with its waved petals and its lovely warm deep rose coloring; Smiles and Rosenelfe with their clear pink coloring; and the most satisfactory. Betty Prior with single blooms quite like the blossoms of the pink dogwood. The floribundas come in all colors and shades. The individual blossoms have as much beauty as any rose which blooms singly.

Problems in Locality

Newcomes to Washington will find that roses do exceptionally well here, but in making a first selection it will be a good idea to follow the lists of roses from the gardens of growers who have experimented with roses over a period of yoears. Mrs. Lomax Tayloe, one of Washington's best known amateur rosarians, has made a selection of 10 roses which she considers best for this section. This list is part of a program of the American Rose Society to make a selection of the 10 best roses for different sections of the United States. The 10 roses which Mrs. Tayloe has chosen are Crimson Glory, which headed the list of all selections last year; Charlotte Armstrong; a cross of Crimson Glory and Soeur Therese which has the strong characteristics of both parents and produces large quantities of its blooms which are blood red in the bud and a cerise when in full bloom, angels mateu, Eclipse, McGredy's Sunset, Madame Cochet-Cochet; Christopher Stone, Texas Centennial; Warrawee, and Satan.

Prospects Good For Poutrymen In Coming Year

By Olin O. Evans

Many poultrymen and prospective poultrymen are asking about the prospects for the poultry business as a permanent proposition. To answer this question fully would take some fortune telling ability. But it seems reasonably sure that the prospects for the next several years should be good. Right now there is a scarcity of poultry meat. This is due, no doubt, largely to the scarcity of other meats. And with the great demand for eggs for export the egg prices should continue good. Therefore, the prospects for both eggs and poultry look good for many years.

Then the demand for breeding stock to replenish or restock the many poultry farms all over the world should be indeed great after the war. This is one reason some poultrymen are now breeding some of the favorite English as well as Continental breeds. There are some things, however, ,that should be considered by present-day poultrymen if we are to work for the good of all concerned.

First, this means that unless a bird is a good breeding bird and valued for its offspring it should be gone over thoroughly as to its usefulness as a layer if it is to be kept over this summer. Even if a good breeding bird shows that it has passed its usefulness and does not look like it may be good for another year then it should be placed on the market. Only the best birds should be kept. It takes valuable feed and time to sustain poultry and birds that are not up to standard of not of good laying ability,, or capacity, should be placed on the market to help relieve the food shortage.

By this we do not mean that every poultryman should keep only leghorns or some of the so-called egg machines. Neither do we suggest that only broiler-producing breeds should be kept. There are many breeds and varieties that are both beautiful and useful. In fact, we see a return of the back-lot breeder who may keep the rare and fancy breeds for both pleasure and profit.

One thing we again wish to stress is that those with good outside range should not sell their poultry at the broiler age but allow them to grow into more meat on range where they can get more free feed in the way of green feed, grains and insects. If this is followed many millions of pounds can be added to our meat supply at very little more cost.

Garden Calendar

Warm weather on Easter and last week gave gardeners some indication of the success of early plantings. In many gardens radishes, lettuce, beets and spinach, which should have made good growth by this time, had advanced little or had made only a thin stand with many seeds failing to germinate. In such cases it will probably pay to replant now, make use of any of the early seedlings that have come through and use the vacant spaces for tomato planting in a week or 10 days. Early planting is a good gamble with these crops, but the weather this year imposed a serious handicap and turned the odds against the gardener in many cases.

It is now about time to get into the perennial border for careful spading and thorough cultivation. Watch for seedlings of such plants as petunias, larkspur, poppies, hollyhock, foxglove and dianthus, which are likely to be worth saving. Phlox and pyrethrum seedlings are two that are almost sure to be inferior and should be discarded. Phlox may be divided now for increase of desirable plants.

POULTRY and SUPPLIES

GEHMAN'S CHICKS
Culled Bloodtested Flocks
ROCKS. REDS. LEGHORNS. CROSSES.
Gehman's Hatchery, Box 6, Finksburg, Md.

$3.00—100 WHITE LEGHORN COCKERELS
CLEAR SPRING HATCHERY
F. B. Leister, Box 63, McAlisterville, Pa.

W. LEGHORN COCKERELS
Each week. Price Postpaid WRITE FOR CATALOG. $4.00—100
C. M. Shellenberger's Poultry Farm
Box 67 Richfield, Pa.

W. Va.—U. S. Approved Pullorum Tested Baby Chicks, 19 Breeds to choose from, also W. Va.—U. S. Certified White Leghorns (large type). Write for prices and literature on Rhodes Chicks, thousands weekly.
RHODES HATCHERY, Petersburg, W. Va.
Box 125 Phone 148

FOR VICTORY & PROFITS. Buy quality chicks. All standard breeds. U. S. Md. App. started chicks. Free circular & brooder plans. Phone 342. Nite phone Ashton 2160.
Four County Hatchery, Laurel, Md.

C—H—I—C—K—S
Tom Barron White LEGHORN CHICKS.
TOM BARRON LEGHORN FARMS, Box
W. RICHFIELD, PA.

GARDENS

GROW YOUR OWN FRUIT—Planting our 10-Tree Victory Garden Home Orchard Collection, consisting of 6 Assorted Apple ripening throughout the season, 2 Belle of Georgia Peach, and 2 fine Pears—all 2-yr. 4 to 6 ft. trees—for only $8.80. New Planting Guide Free.
WAYNESBORO NURSERY
Waynesboro, Virginia.

PLANT CHERRY TREES for both fruit and shade, costing less than common shade trees. We offer for immediate express shipment 4 Selected Cherry Trees 4 to 6 ft. for only $3.85. Write for Free Copy Planting Guide offering many other bargains in Fruit Trees.
WAYNESBORO NURSERY
Waynesboro, Virginia.

GROW YOUR OWN FRUIT—Planting our 75 Plant Victory Garden Berry Collection, consisting of 25 Red Raspberries, 25 Black-cap Raspberries, and 25 Famous Boysenberries, for only $6.85 postpaid.
WAYNESBORO NURSERY
Waynesboro, Virginia.

Small's
Flower and Garden Center
Everything for Garden and Gardening
City Shop: Dupont Circle, DU. 7000
Visit Our Nurseries
1. For rose bushes, annuals, perennials.
2. For shade trees, evergreens, and specimen trees.
9120 Jones Mill Road, North Chevy Chase, Md.
Norbeck, Md., Out Ga. Ave. Extended

With Washington's

Fighting Forces

Washington Men Win Promotions in Services

Capt. **Frank P. Temple** was promoted to the rank of major last week at the Army Air Forces School of Applied Tactics at Orlando, Fla.

Formerly office manager of the Noland Co. in Washington, Major Temple is assistant A-1 at the school in Florida. He lived at 3805 North Vernon Street, Arlington, Va., while employed in Washington.

First Lieut. **James Moore**, Shoreham Hotel, has been promoted to captain, according to an announcement made by Col. E. T. Rundquist, commanding officer at Freeman Army Air Field, advanced twin-engine flying school, Seymour, Ind.

Captain Moore is school secretary. He is the husband of Mrs. Anna S. Moore and the son of Mrs. M. R. Moore, both of Washington. Captain Moore attended Temple University and the National University Law School. In civilian life he was administrative assistant in the office of Deputy Petroleum Coordinator for War, Interior Department.

Second Lieut. **John H. Vogel** was promoted to first lieutenant at the Fort Worth Quartermaster Depot, where he has been stationed since last November. Vogel was an attorney in the Claims Division of the Office of the Comptroller General in Washington at the time he was inducted into the armed services, March 17, 1941. He has a brother residing in Washington, Frank Vogel, whose address is 2244 Shannon Place Southeast.

A recent announcement from the office of Col. Robert W. Warren, commanding officer of the Big Spring (Tex.) Bombardier School, tells of the promotion of Sergt. **Robert B. Ball**, son of Mr. and Mrs. Rodney W. Ball of 1475 Columbia Road Northwest, to the grade of staff sergeant. Staff Sergeant Ball is a graduate of Lincoln High School in Lincoln, Va., and his civilian occupation was administrative clerk for United States Department of Agriculture in Washington.

Thomas A. Newbold of 6809 Fairfax Road, Bethesda, Md., has been promoted from corporal to the rank of sergeant, Maj. Gen. Milton A. Reckord, commanding general of the Third Service Command, announced. Sergeant Newbold is stationed at the armed forces recruiting and induction station at Fort Myer, Va.

At Garden City Army Air Field, Garden City, Kans., **Nicholas Kanelopoulos**, son of Mrs. Athena Kanelopoulos, 425 Newton Street Northwest, has been promoted from the rank of corporal to the rank of sergeant. Sergeant Kanelopoulos is a graduate of the Air Corps Armament School. He is an airplane mechanic at this basic flying school.

Pvt. **Charles J. C. Calvert**, son of Mr. and Mrs. George Calvert, 6831 Eighth Street Northwest, has been promoted to the rank of corporal, it was announced by officers of his squadron at Chatham Field Army Air Base, Savannah, Ga. Corporal Calvert entered the service September 6, 1942. Prior to that time he was employed as an electrician. His wife, Mrs. Geraldine Calvert, now resides at 6831 Eighth Street Northwest.

Know Your Navy

Civil Engineer

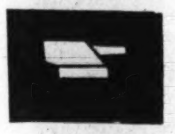

Turret Gunner

Know Your Army

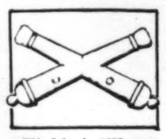

Field Artillery

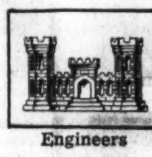

Engineers

Each Sunday on this page The Post will print an informal letter outlining some of the news and gossip of Washington and vicinity. Clip it and send it to your servicemen.

Dear Bill:

You know I always enjoy writing you these letters, as well as reading yours, and today the task is unusually pleasant. That spring-summer season Washington is noted for is here, Late, but definitely here. The breeze coming in the window over the desk right now is warm and almost sweet. I should move out onto the lawn to finish this letter, I suppose,, but with you not around to paint it and move it out, the lawn furniture is still in the basement.

I told you victory gardening was a serious thing. I'd like to have you see some of your old friends really plugging away. Most of them have their plots in already. The Women's Land Army, too, is going to be effective. Hundreds have already taken courses and soon will be going out to farms to do what they can. They may not be much help to the farmers, but it won't be because they haven't tried to learn farming.

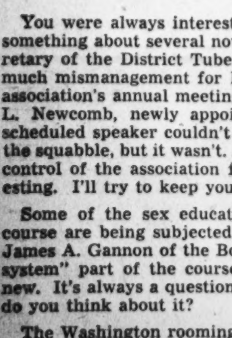

I suppose you fellows read about the Tokyo martyrs and did a lot of good old Army cursing. Here in Washington there was some of the same thing. And, because most of us are not under the $52-a-month limitation, the bond market soared. The Japs can't intimidate us on the home front, and we already know they can't intimidate you fellows.

You were always interested in controversies, I know, so I'll tell you something about several now brewing. Harold L. Lund resigned as secretary of the District Tuberculosis Association. He said there was too much mismanagement for him. The thing would have come up at the association's annual meeting—but the meeting was postponed. Charles L. Newcomb, newly appointed acting secretary, explained that the scheduled speaker couldn't get here. That might have been the end of the squabble, but it wasn't. A rump session was called, designed to wrest control of the association from the present administration. It's interesting. I'll try to keep you informed of anything new.

Some of the sex education units of the senior high school health course are being subjected to a storm of criticism. For one thing, Dr. James A. Gannon of the Board of Education believes the "reproductive system" part of the course should be deleted. The controversy isn't new. It's always a question of just how far the course should go. What do you think about it?

The Washington rooming house situation is something that you, obviously, know nothing about.. You might be interested, however, to know that the authorities started out on a campaign to make certain of the places install fire escapes or go out of business. Proprietors, caught between an order to put up the escapes or go out of business and the impossibility of obtaining the metal fire escapes because of priorities, were desperate for a few days. Then all was calm. It was decided to drop any possibile prosecutions.

Easter Sunday at home was something to marvel at, and something to remember. War seems to have instilled in many of those at home a greater faith, as we are told it has in many of the boys in uniform. This year the weather added to the glory of the day. One of those marvelous periods that you must think of often, when the sun is doing just right, and there is a mild, balmy breeze. Churches were crowded, with uniforms dominating some of the services. Almost 50,000 persons turned out for the services at Fort Lincoln Heights, and there was a crowd, too, at those on the Capitol steps.

I know you are a Nats fan, but how do you feel about their game with the Norfolk Naval Training Station, scheduled for May 24? Shirley Povich of The Post got the idea for the game, with admittance to be the purchase of war bonds or stamps. I'll lay a buck on the sailors, if you feel like gambling.

Young American bombardiers at San Angelo (Tex.) Army Air Field are typical of the thousands who march full stride from graduations at war colleges of the West Texas Bombardier Triangle into the all-out offensive which the Allies have launched against the cities of Nazi-occupied Europe

Puerto Rico Marines Find Talk Problem

(The following story was written by Sergt. Jeremiah A. O'Leary, jr., 1222 Quincy Street Northeast, Washington, D. C., a Marine Corps combat correspondent.)

San Juan, Puerto Rico—Marines stationed in Puerto Rico, where a large percentage of the population speaks exclusively Spanish, have encountered a considerable language problem.

Daily, Puerto Rican laborers, engineers, construction workers, tradesmen, servants and other workers report for work at places guarded by Marines. To enter the base they must have a pass or badge to be examined by leatherneck sentries at the main gate.

It is here that the main difficuty is occasioned. The average Marine knows no more of Spanish than he does of Sanskrit on arriving in Puerto Rico. The average Puerto Rican workingman is likewise deficient in English, although our tongue is now taught in most Puerto Rican schools; the younger generation is bilingual, the grown-ups know little English.

The Marine sentry, for instance, sees a truck approach his post. At the wheel is a Puerto Rican employe of, say, a San Juan laundry, a Rio Piedras dairy, or a native driver for a Navy truck. The Marine wants the truck to stop; what does he do?

Bilingual Signs

Nothing. The work places are completely set up with bilingual signboards, telling in two languages exactly what local requirements are.

At the main gate there are signs which read: "Stop. Turn off lights near post, or, Pare. Apague las luces," and, "Speed limit 25 M. P. H.—Velocidad Maxima."

At other points, where traffic is expected to halt momentarily, signs read, "Stop—Parese."

In some places a sign reading simply, "No Pase," conveys to Puerto Rican and American alike that he may go no further.

A large sign for the edification of truck drivers warns, "Estrietamento para carga. No se admiton pasajeros, or, positively no passengers. Freight only."

Electric workings are indicated by "Peligro—Danger." Forbidden places are indicated by "Fuera, or, Fuera de ahi—Keep out. Keep off."

For blackouts, power switches are labaled, "Oscuracimiento. Tumba este switch." Pull this switch.

Learn on Liberty

In insular towns, on liberty, Marines can be heard to say without a thought, "Deme usted una grande botella de cervesa, per favor," which will bring a large beer from the mozo, or waiter. "Cuanto?" or "How much?" is commonly used in restaurants and in dealings with publico, or jitney drivers. Meeting their Puerto Rican acquaintances, Marines will more often than not say, "Que pasa?' or, "Come esta?" that is to say, "How are you," or, "What's going on?" When his friends answer, "La Polilla," he knows that nothing is new because "La polilla" is Spanish for moth, a symbol of insignificance.

Marines can very blithely say, "Que hora es?" when they wish to know the time, but they seldom will be able to understand the time given unless it is in English.

Service Sidelights

Col. **Bernard A. Bridget**, a native of this city, has been assigned as assistant chief of staff of the A. A. F. West Coast Training Center at Santa Ana, Calif.

Lieut. **Ralph A. Davis** of 2716 Wisconsin Avenue, who was recently commissioned a second lieutenant in the Adjutant General's Department, has reported at Fort Mason, Calif. He is the son of Francis R. Davis, 1627 Benning Road Northeast.

Corpl. **Frank M. Rich**, son of Herbert J. Rich, sr., of 1001 F Street Northwest, has been nominated to attend the administrative O. C. S.. of the Army Air Force at Miami Bach, Fla. He was formerly attached to the quartermaster detachment at Stewart Field, West Point, N. Y.

Edward J. Moran, brother of John Moran, 2200 Connecticut Avenue, has been transferred from Camp Croft, S. C., to Transfer, Pa.

Morris Katzowitz, son of Mr. and Mrs. Joseph Katzowitz of 817 Upshur Street, has entered the A. A. F. technical school at Yale University to train for a technical officer in photography.

In Childress, Tex., **Donald G. Wallis** of 1812 Ontario Place is training to be a bombardier at the newly dedicated school of the Army Air Forces there.

Two local men are enrolled in the Navy's school for storekeepers at the Toledo (Ohio) Naval Reserve Armory: **Charles Stephanson**, son of Mr. and Mrs. J. C. Stephanson, 1918 Eighteenth Street, and **Julius H. Silver**, son of Mr. and Mrs. Ben Silver, 622 Princeton Place.

The Naval Aviation Board has announced the enlistment of the following men as apprentice seamen, Class V-5, United States Naval Reserve, for future flight training as naval aviation cadets:

Robert Osborn Mead, son of Mr. and Mrs. C. A. Mead, 217 Prospect Street, Chevy Chase, Md.

William Andrew Smith 3d, son of Mr. and Mrs. W. A. Smith, jr., 1601 Forty-fourth Street.

Michael Richard Panish, son of Mr. and Mrs. Michael Panich, 202 F Street Northeast.

The following men from Washington are now stationed at Camp Campbell, Ky.

Second Lieuts. **John A. Browder** of 1215 Lamont Street, and **William A. Reeves**, son of Mr. and Mrs. Ed Reeves of 1307 First Street. Also T. S. **John M. Whalen**, son of Mrs. Edith Whalen, 4517 Thirty-seventh Street, Brentwood, Md.

Several local men, all of the Air Corps, have reported for duty at Selfridge Field, Mich.:

Lieuts. **Charles Hatch Hunter**, son of J. B. Hunter, 1730 First Street; **Robert S. Scurlock**, son of Mr. and Mrs. A. N. Scurlock, 1202 T Street, where his wife also resides; **Clarence G. Southall**, son of Mr. and Mrs. J. W. Southall, 2311 Shannon Place Southeast, and **Nathaniel Milton Hill**, whose wife resides at 1517 First Street. He is the son of Mr. and Mrs. Josiah Hill, 1717 Ninth Street.

At Great Lakes, Ill., **Bernard Kessler**, son of Mr. and Mrs. Harry Kessler, 923 Ninth Street Northeast, in training as a machinist's mate for the United States Marine Corps.

William Henry Byrd, son of Mrs. R. W. Byrd, 1626 Rhode Island Avenue, is stationed at the Kearns, Utah, A. A. F. basic training center.

Accepted for training as a paramarine, Private First Class **De Witt F. Cupp**, 1619 M Street Southeast, is taking the rigorous course of instruction at the Camp Le-Jeune, New River, N. C., training center.

Aiming for a petty officer's rating at the Navy's trade school for electricians, **Daniel B. Stetich**, 1725 Seventeenth Street, is studying on the campus of Iowa State College at Ames, Iowa.

John L. Moore, son of Mr. and Mrs. H. W. Moore, 1636 Twenty-ninth Street, has reported at Rutgers University, New Brunswick, N. J., for training under the Army specialized training program.

Private First Class **Gerard Ehrich**, son of Mr. and Mrs. Morris Ehrich, 2150 Pennsylvania Avenue, has been assigned to the base headquarters and Air Base Squadron at Newark Airport in New Jersey.

Francis F. Towers of 3311 Lowell Lane has a family tradition to support in the Marine Corps. In recruit training at Parris Island, Private Towers is the nephew of Maj. Gen. Ralph S. Kaiser, formerly an assistnat to the Commandant of Marines. He is the son of Frederick Newton Towers.

Also at Parris Island is Pvt. **William C. James, jr.**, of 3507 Idaho Avenue. He is the son of Col. W. C. James who was a member of Maj. Gen. A. A. Vandegrift's staff in the South Pacific.

Three residents of Washington have begun a course in aerial navigation at the A. A. F. Navigation School in San Marcos, Tex:

Second Lieuts. **Chester H. Clark**, son of Mrs. H. H. Clark, 2811 Twenty-eighth Street; **Rubin V. Poss, jr.**, 147 Thirteenth Street Northeast, and **A. Edwin Stern, jr.**, son of Mr. and Mrs. A. E. Stern, 3103 Chesapeake Street.

Sergt. **Louis L. Capps**, son of Mr. and Mrs. Laure Grimes, 1729 Thirty-fifth Street, and Private First Class **Arthur Ories**, whose wife resides at 1627 R Street, have been assigned to the A. A. F. Technical School at Sioux Falls, S. D., for training as radio operator-mechanics.

Lieut. **Daniel M. Pruitt**, former personnel officer with the Department of Agriculture, has been assigned to the Army Air Base at Syracuse, N. Y. Mrs. Pruitt makes her home at 504 Oglethorpe Street.

Lieut. **James Moore**, whose family resides at 1355 Shepherd Street, is now assigned to Freeman Army Air Field, Seymour, Ind. He was connected with the United States Chamber of Commerce here for 10 years and subsequently was in the Office of the Deputy Petroleum Coordinator for War.

Local Men Are Among Recent Service Grads

Among recent graduates of the Army Air Forces navigation school at the Carlsbad Army Air Field, at Carlsbad N. Mex., were Second Lieut. **Richard E. Conner**, son of Mrs. John J. Murray of Washington, D. C., and Second Lieut. **John W. Bertram**, son of Mr. and Mrs. Albert Bertram of 504 South Adams Street, Arlington.

Before taking the intensified course in navigation at Carlsbad, Lieutenant Conner had received his bombardier wings from the Midland, Tex., Bombardier School. Lieutenant Bertram won his wings at the Albuquerque, New Mex., Advanced Flying School.

Among newly commissioned second lieutenants, graduates of the thirtieth class of the Armored Force Officer Candidate School at Fort Knox Ky., were two Washington men, Second Lieut. **William D. Hutchinson**, son of Mrs. Marguerite J. Hutchinson of 604 Van Buren Street Northwest, and Second Lieut. **Paul A. Polley**, son of Mrs. Pearl Polley of 58 Rhode Island Avenue Northwest.

From Fort Sill

John Hancock Daniels of 1406 Thirty-fourth Street Northwest has been commissioned a second lieutenant in the Army of the United States at the Field Artillery Officer Candidate School at Fort Sill, Okla. Lieutenant Daniels has been assigned to duty at Fort Sill.

Staff Sergt. **Frank O. Rohland**, son of Mr. and Mrs. C. J. Rohland, 2953 Tilden Street Northwest, was graduated as an airplane mechanic from Keesler Field's B-24 (Liberator Bomber) School, a unit of the Army Air Forces Technical Training Command.

Staff Sergt. Rohland has just completed the 17-week course which is divided into 14 phases including specialized training in B-24 maintenance, hydraulic systems, engines electrical systems, fuel systems, structures, instruments, propellers and inspection.

Airplane Mechanic

Robert G. Russ, son of Mrs. Emma K. Russ, 1211 Pennsylvania Avenue Southeast, graduated from the airplane mechanics school operated by the Army Air Forces Technical Training Command at Roosevelt Field, N. Y. Russ was recently promoted to private first class in recognition of his combined abilities as a soldier and mechanic.

Upon his graduation from the Aviation Mechanics School at Seymour Johnson Field, N. C., branch of the Army Air Forces Technical Training Command, Pvt. First Class **Milton C. Boswell** son of Mrs. H. P. Burns, 121 Twelfth Street Southeast, was appointed an instructor to teach future soldier-mechanics entering the school for training.

Private Boswell is a graduate of Eastern High School. He was employed as an investigator by Stone's Mercantile Agency, Inc., Washington, D. C., prior to entering the service at Fort Myer, Va., last fall.

Murray Dietz Miller Smith Hurley

Newly commissioned officers at Texas fields include J. E. Murray, 26 Seaton Place (Eagle Pass); T. S. Dietz, 2716 Chesapeake Street (Moore); W. C. Miller, son of Mr. and Mrs. Windom Miller, Route 1, Laurel, Md. (Midland); David M. Smith, 1410 L Street (Aloe Field, Victoria), and W. J. Hurley, son of Harlow Hurley, 3939 Livingston Street (Lubbock)

Venzine Vann Rees Sterling Collins

Blytheville Field, Ark., has graduated C. G. Vezine, 1650 Harvard Street, and William Norman Vann, son of Mr. and Mrs. John C. Vann of Woodstock, Va. In Texas, graduates include Ernest W. Rees, 3012 M Street Southeast (Pampa Field); Elwood B. Sterling, 508 Chestnut Street, Hagerstown, Md. (Pampa Field). Arthur C. Collins, Triangle, Va., graduated at Williams Field, Chandler, Ariz.

Mrs. Margaret P. Brown, 1451 Park Road, has received the following letter from her son, Staff Sergt. Irvin A. Brown, who was formerly with The Post.

BON JOUR MES CHERS AMIS:

There are a thousand things I would like to say but, unfortuantely, we have a very strict censorship and subjects upon which we are allowed to discourse are limited. Nevertheless, I'll make an attempt.

SERGT. BROWN

To start, we had a very uneventful voyage. A storm the first two days out and most of the boys seasick, but outside of that it was very quiet. A peaceful landing in the rain, then pup tents in about two feet of mud. At night we would go to bed on a nice soft mattress of slimy, oozy mud. In the morning we would be on the bed rock and the nice soft mattress on top of us. The place was a lovely summer resort along the shore of the blue Mediterranean.

We only slept in the mud for a week, then sneaked into a garage with a concrete floor. The concrete here is just as soft as that we have in the U. S. Then came the big break. We were moved into town to very superior quarters, so we were told. It turned out to be a fish cannery with a solid concrete floor and sewer running down the middle. Between the fish and the sewer and ourselves (no baths) it was like the flowers in spring.

Our next move was to the mountains. First the seashore, then the mountains. The Army life is real stuff. We had a most enjoyable all-night ride in one of those comfortable Army trucks with paper clips for springs and pile drivers for shock absorbers.

Have met some very charming French people since we have been here. They have been marvelous to us, inviting us to dinner, even though their food is rationed. After one of their dinner parties, I think they must starve for the rest of the week. (Also attempting to teach us French.) One dinner consisted of meat loaf (excellent), potatoes (excellent), a wonderful salad with real French dressing as it should be made, French bread which was not quite as hard as a rock but would certainly have the laughs on a dull buzz saw, and about 50 (well 20) bottles of Vin Rouge.

I flew to a distant port a few days later and one of our bosom chums gave me the address of his mother who is proprietress of a very good French restaurant which caters to American officers only. We received the most cordial welcome a French citizen has given an American soldier since Pershing landed in 1917. She insisted that we have dinner on the house. It consisted of muscat wine, deviled eggs served with watercress, bread (a little softer), cold meat loaf (very good), French salad (excellent), some kind of fritters (delicious), turnips (wonderful). I thought the meal was just about finished when to my delight the main course was two steaks apiece that tasted just like O'Donnell's. To be polite (that was the only reason) we ate them, licking our chops. By this time I could hardy move and out comes the climax. An omelette cooked in rum. Being polite and of good parentage, we naturally couldn't refuse to partake. It reminded me of Thanksgiving at my sister's.

I guess I have harped on food a little too much, but, after all, there's not much one can write about. I'm still trying.

A few days ago we saw an Arab leading a very small donkey about the size of a St. Bernard dog but not nearly as healthy looking. Its legs were very spindly and the poor little thing kept wagging its head as if to say, "Woe is me." On its back, very cleverly balanced (not tied) was a crate about the size of a box car.

Today we saw a very elegantly dressed gentleman strolling leisurely down the main drag with a walking stick in one hand and a very large fish dangling from the other hand. It looked like a carp, but we couldn't be sure. When he would step off the curb, the fish would drag the sidewalk, but a little thing like that didn't seem to bother him at all.

The children are just like kids everywhere, except more so. If you don't have any gum, then a cigarette for "papa" will do. If you don't give them that, then an American coin for a souvenir will do. If you have no coins, a dollar bill, or a five, ten or twenty will do. It makes very little difference to them.

Hoping to hear from you,

BROWNIE.

8 Washington Girls Among 636 On WAAC List of Promotions

Eight Washington area girls are among 636 WAAC officers whose promotions were announced recently by the War Department.

Advanced from the District were:

From Third Officer to Second Officer (first lieutenant): **Catherine E. Foster, Clare W. Hall, Margaret E. Mizner, Bernice R. Peachy, Elizabeth Ray, Fay L. Winder Rodgers, Caroline H. Wanvig and Bernice Woodward.**

From Maryland:

Second Officer to First Officer (captain): **Elizabeth Guild** and **Evelyn A. Rothrock** of Baltimore, and **Louisa C. Randol** of Woodbrook; Third Officer to Second Officer: **Gladys C. Hendrickson, Berta R. Schoen** and **Ruth Wilson of Baltimore** and **Eunity F. Elderdice** of Salisbury, **Jeanne L. McSheehy** of Bethesda and **Dorothy L. Siimons** of Catonsvills.

From Virginia:

Second Officer to First Officer: **Lillian L. Burge** of Arlington, **Martha F. Rector** of Roanoke and **Caroline S. Essex, Dovey M. Johnson, Louise B. Nelson** and **Mary E. Pullman**, all of Richmond. Third Officer to Second Officer: **Carolyn E. Boatwright** of Buckingham, **Gladys V. Chick** of Lynchburg, **Dorothy L. Irvine** of Charlottesville, **Florence Miller** of Bennington, **Jack S. Phillips** of Beaverdam, **Anna B. Ryce** of Richmond and **Jeanne E. Thompson** of Norfolk.

At Camp Monticello, Ark., 18 women from the Washington area have just begun training at Branch B of the Fifth Women's Army Auxiliary Corps training center.

Immediately after their arrival, they were assigned to basic training companies and began the routine of Army "processing," during which they were issued clothing and equipment, instructed in rudiments of drill, and given Army classification tests.

For the next four weeks, they will be given more detailed military training that will prepare them to replace men in noncombatant Army jobs.

They are: **Alice Elizabeth Alden**, daughter of Mrs. Minnie Le Goodwin of 455 Le Baum Street Southeast; **Myrtle M. Benedict** of 5712 Thirty-second Street Northwest; **Nadene D. Bohn**, who was employed by the Selective Service Bureau in Washington; **Ruth Mildred Borgendale**, formerly of the audit division of the Bureau of Internal Revenue; **Elizabeth Alice Castell, daughter** of Mr. and Mrs. J. M. Castell of 2013 Kearney Street Northeast.

Eileen Cecilia Flanagan, daughter of Mr. and Mrs. Jerry D. Flanagan, sr. of 4404 South Eighth Street, Arlington, Va.; **Helen Florence Garges** of 1624 You Street Southeast; **Virginia Kerlin Jones** formerly of the Pennsylvania-Central Airlines; **Frances Angeline** Ketchum of 1350 A Street Southeast; **Alma Artabelle Lee**, daughter of Mr. and Mrs. George Lee of 1510 North Rolfe Street, Arlington, Va.

Minna M. Neach of 1348 Bryant Street Northeast; **Thelma Florine Reed**, formerly with the Pennsylvania-Central Airlines; **Mary E. Robertson**, daughter of Mrs. M. R. Robertson of 18 Tazwell Avenue Southeast; **Marion E. Robins** of 1508 Queen Street Northeast; **Ida Lee Shaw**, former secretary with the Federal Housing Administration; **Dorothy Neomia Simpson** of 713 Hamlin Street Northeast; **Ruth Skipper** of 3115 Mount Pleasant Street Northwest; **Maxine Zitowitz** who worked for the War Department in Washington.

At Fort Des Moines, Iowa, **Margaret C. Allen** of 1100 Eighth Street Northeast and **Elizabeth A. Leeper** of 2000 Connecticut Avenue Northwest, have been commissioned Third Officers in the Women's Army Auxiliary Corps.

They were selected for officer training on the basis of ability and record of work as Auxiliaries in the WAAC.

Fully trained in the art of Army cooking, Auxiliary **Rita C. Amaimo**, 1741 P Street Northwest, is one of the graduates of the Bakers and Cooks school at the Second WAAC Training Center.

The members of her class were rated either first or second cooks and most of them have already been assigned to Army posts. First and second cooks earn the stripes of noncommissioned officers.

Army Mail Rules

Because of the enormous amount of space used to transport packages to soldiers overseas, the Army has ruled that no package may be sent to a soldier overseas unless it contains an article which has been requested by a soldier and the request has been approved by his commanding officer. The postoffice will not accept a package unless the written request, bearing the commanding officer's approval, is presented. Such packages will be limited to 5 pounds and to 15 inches in length. Magazines may be mailed only by the publisher and only if the soldier is a subscriber.

Letters from soldiers' families will continue to be welcomed.